

SW 1/4, NE 1/4, SEC.28, T.30N., R.5E., W.M.
SNOHOMISH COUNTY, WASHINGTON

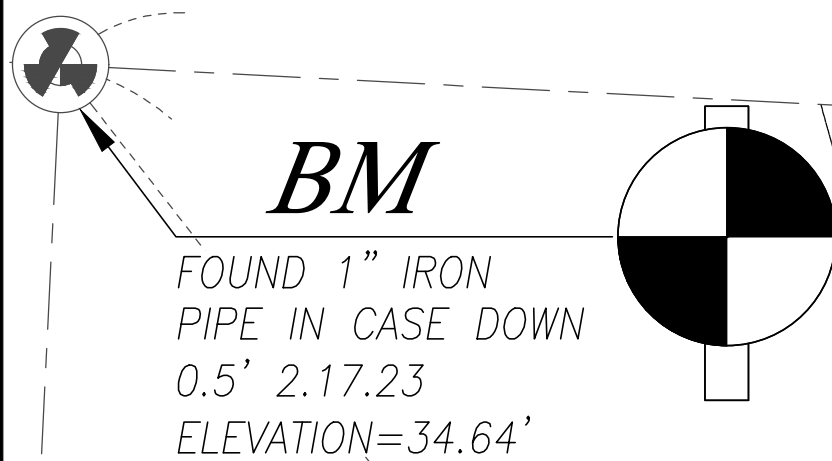

SITE DATA:
 SITE ADDRESS - 940 QUINN ST. MARYSVILLE, WA 98270
 PARCEL NUMBERS: 00465200100800
 SITE AREA: 9,450 S.F. = 0.22 AC.
 ZONING: MH1 (MIDDLE HOUSING 1)
 DENSITY: 0.22 X 18 = 3.96 LOTS
 EXISTING USE: SINGLE FAMILY RESIDENCE
 PROPOSED USE: 2 LOT SINGLE FAMILY DETACHED

DENSITY CALCULATIONS:
 GROSS PROJECT AREA = 9,450 SF
 LESS: AREA WITHIN PANHANDLES = 0 SF
 TOTAL = 9,450 SF = 0.22 AC
 NET PROJECT AREA = 0.22 AC
 DENSITY = 0.22 AC X 18 = 3.96 LOTS
 2 LOTS ARE PROPOSED

DEVELOPMENT STANDARDS:
 MAXIMUM BASE DENSITY: 4
 MINIMUM LOT AREA: NONE
 MINIMUM LOT WIDTH: NONE
 BUILDING SETBACKS:
 STREET: 20'
 SIDE: 5'
 REAR: 5'
 MINIMUM DRIVEWAY LENGTH: 20 FEET
 MAXIMUM BUILDING HEIGHT: 35 FEET
 MAXIMUM BUILDING COVERAGE: NONE
 MAXIMUM IMPERVIOUS AREA: NONE
 MINIMUM PARKING: 2 PER DWELLING UNIT FOR RESIDENTS
 MAXIMUM CURB CUT: 20 FEET WIDTH

SERVICE AREA:
 SEWER: CITY OF MARYSVILLE
 WATER: CITY OF MARYSVILLE
 POWER: SNOHOMISH COUNTY P.U.D.
 TELEPHONE: VERIZON
 SCHOOL: MARYSVILLE
 FIRE: MARYSVILLE FIRE DISTRICT

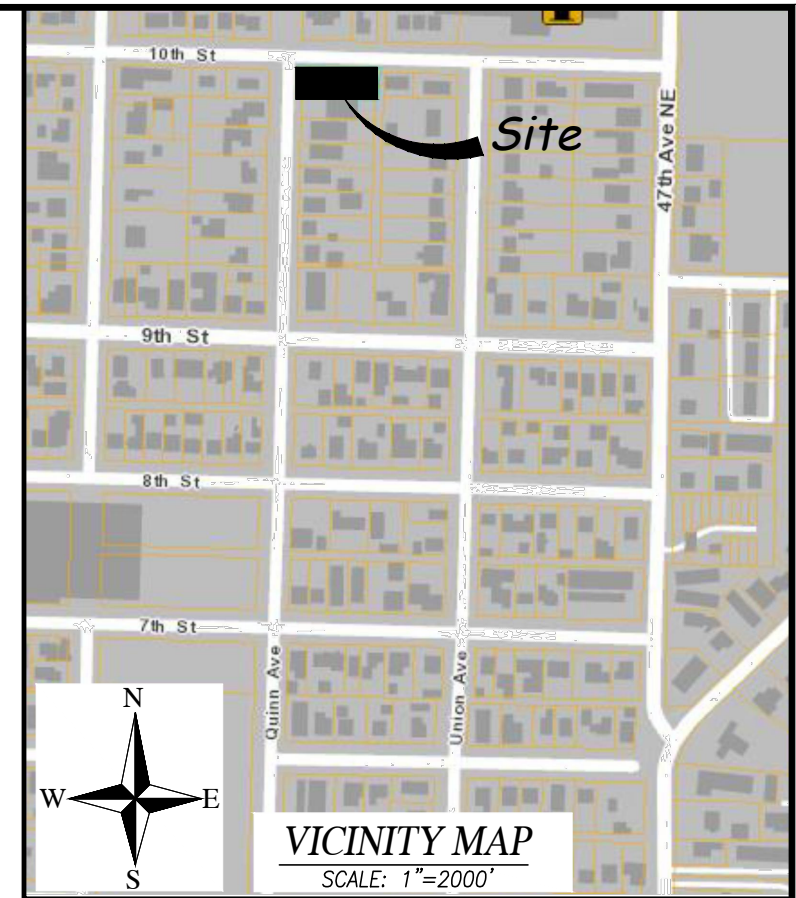
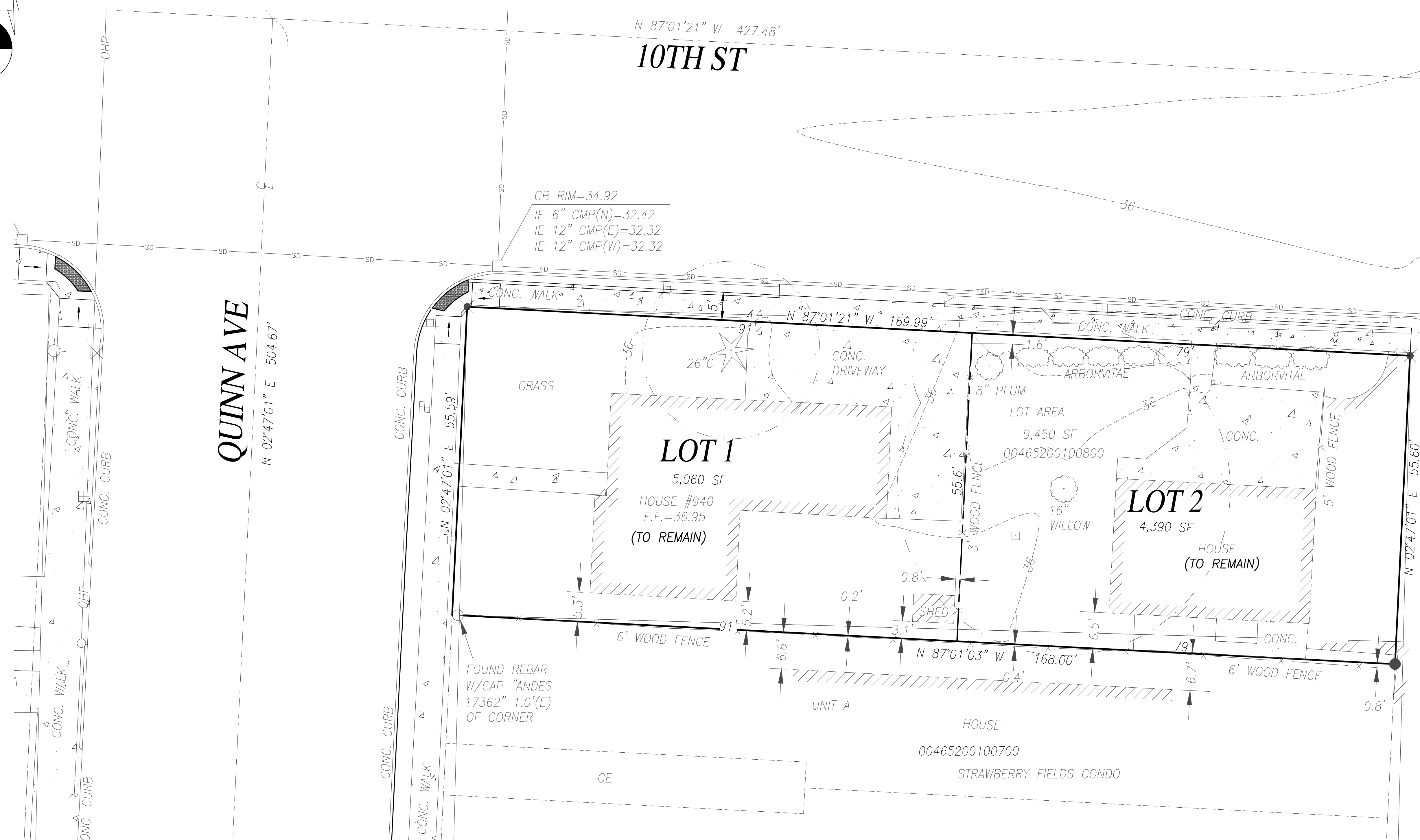

PROJECT NOTE:
 ALL INTERIOR FENCES ARE TO BE REMOVED OR RELOCATED.
 SEPTIC SYSTEMS & DRAINFIELD LOCATIONS SHOWN ARE APPROXIMATE.
 ALL EXISTING SEPTIC SYSTEMS & DRAINFIELDS TO BE ABANDONED (PER SNO. CO. STANDARDS).

EQUIPMENT AND PROCEDURE
 METHOD OF SURVEY: SURVEY PERFORMED BY FIELD TRAVERSE
 INSTRUMENTATION: LEICA TS16 ROBOTIC ELECTRONIC TOTAL STATION
 PRECISION: MEETS OR EXCEEDS STATE STANDARDS WAC 332-130-090
 BASIS OF BEARING: THE DRAWN LINE BETWEEN TWO CENTER OF ROAD MONUMENTS, AS THE BEARING OF N 37°53'30\"/>

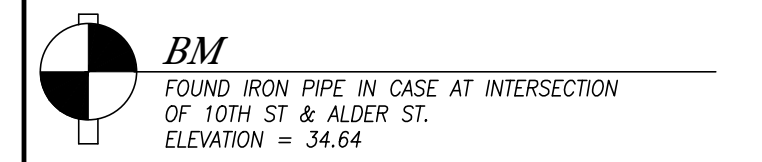

DATUM:
 NAVD 1988
 NAVD '88-3.62 = NVD '29 (MSL)

ENGINEER/CONTACT SURVEYOR
INSIGHT ENGINEERING COMPANY
 P.O. BOX 1478
 EVERETT, WA 98206
 CONTACT: BRIAN R. KALAB, P.E.
 PH: (425) 303-9363
 EMAIL: INFO@INSIGHTENGINEERING.NET

APPLICANT/OWNER
GRIFFIN RHONDA L & STEVEN J
 940 QUINN ST.
 MARYSVILLE, WA 98270
 EMAIL: RHONDAL@GMAIL.COM

LEGAL DESCRIPTION
 LOT 8, BLOCK 1, HARRINGTON'S 2ND ADDITION TO MARYSVILLE, ACCORDING TO THE PLAT THEREOF RECORDED IN VOLUME 12 OF PLATS, PAGE 29, RECORDS OF SNOHOMISH COUNTY, WASHINGTON.

- LEGEND**
- ✦ EXISTING MONUMENT (AS SHOWN)
 - ✕ SECTION 1/4 CORNER NOT FOUND
 - ✕ SECTION CORNER NOT FOUND
 - FOUND REBAR/CAP OR I.P. (IRON PIPE)
 - (C) CALCULATED
 - (P) PLAT
 - (M) MEASURED
 - TBR TO BE REMOVED
 - R.O.W. RIGHT-OF-WAY
 - P.O.B. POINT OF BEGINNING
 - CL CENTERLINE
 - CLF CHAIN LINK FENCE
 - WDF WOOD FENCE
 - W.S. WATER SURFACE
 - EOP EDGE OF PAVEMENT
 - BOW BACK OF WALK
 - SDM STORM DRAIN CATCH BASIN (CB)
 - SD STORM DRAIN MANHOLE (SDMH)
 - _{SS} SANITARY SEWER MANHOLE (SSMH)
 - _{CO} SANITARY SEWER CLEAN OUT (CO)
 - _P POWER POLE
 - _{GP} GUY POLE
 - _{WM} WATER METER
 - _{WV} WATER VALVE
 - _{MB} MAILBOX
 - _{UPA} UTILITY POLE ANCHOR
 - _{FH} FIRE HYDRANT (2 NOZZLE)
 - _{T1} TYPE 1 NGPA SIGN
 - PROPOSED WATER
 - PROPOSED SANITARY SEWER
 - PROPOSED STORM DRAINAGE
 - PROPERTY LINE
 - X — X — EXISTING FENCE LINE
 - EDGE OF PAVEMENT
 - EXISTING CONTOURS
 - PROPOSED CONTOURS
 - PRE-EXISTING DRAINAGE PATTERN

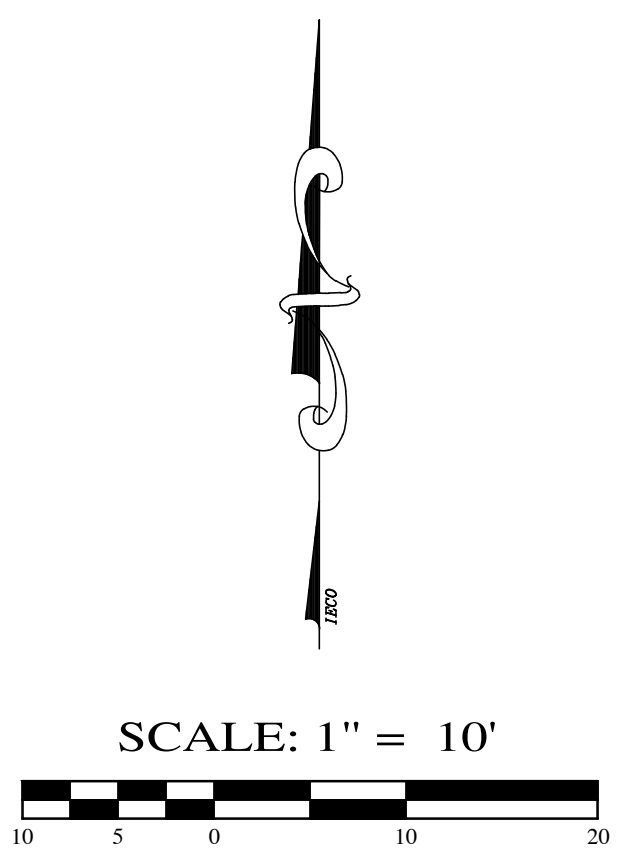

QUINN SHORT PLAT

REV. NO.	DESCRIPTION	INITIALS	DATE

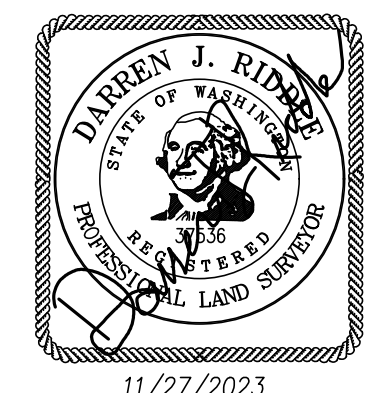

IECO
INSIGHT ENGINEERING CO.
 P.O. BOX - 1478
 EVERETT, WA 98206
 (425) 303-9363 (425) 303-9362 FAX
 INFO@INSIGHTENGINEERING.NET

SITE ADDRESS: 940 QUINN ST. MARYSVILLE, WA 98270
 TAX ACCOUNT NO.'S: 00465200100800
 SP23-002
 SW 1/4, NE 1/4, SEC.28, T.30N., R.5E., W.M.
QUINN SHORT PLAT
 DWG FILENAME: 231265-PRELIM.DWG DESIGNED BY: DNK DATE: 05/02/2023 SCALE: 1"=10' JOB NO.: 23-1265
 PRELIMINARY SHORT PLAT MAP SHEET SPI of 1
 11/27/2023

SW 1/4, NE 1/4, SEC.28, T.30N., R.5E., W.M.
SNOHOMISH COUNTY, WASHINGTON

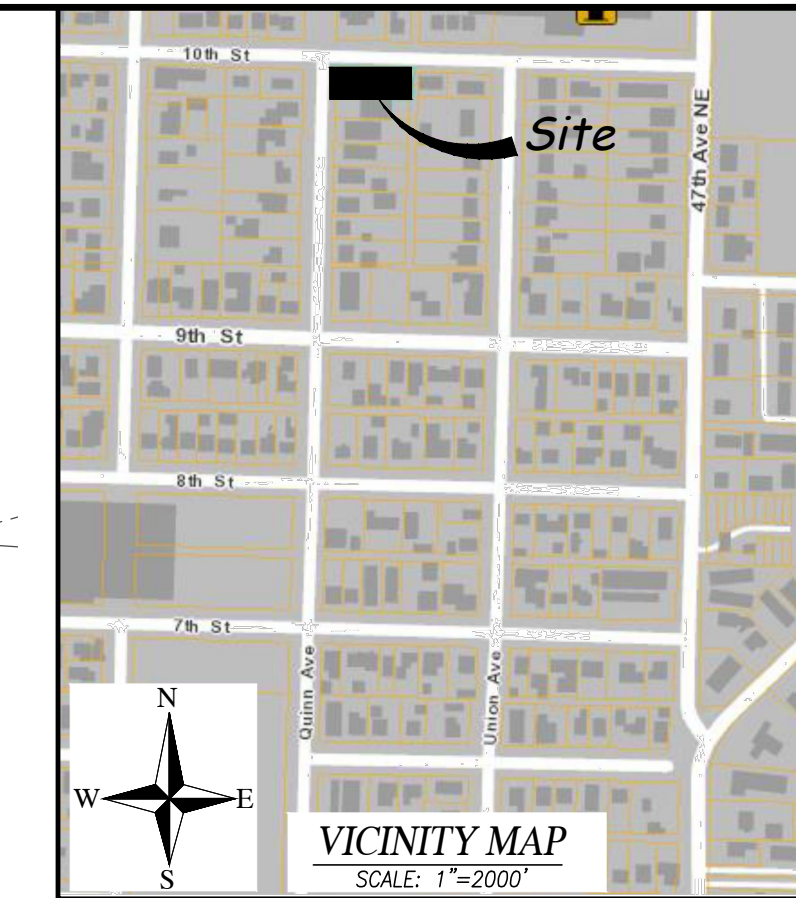
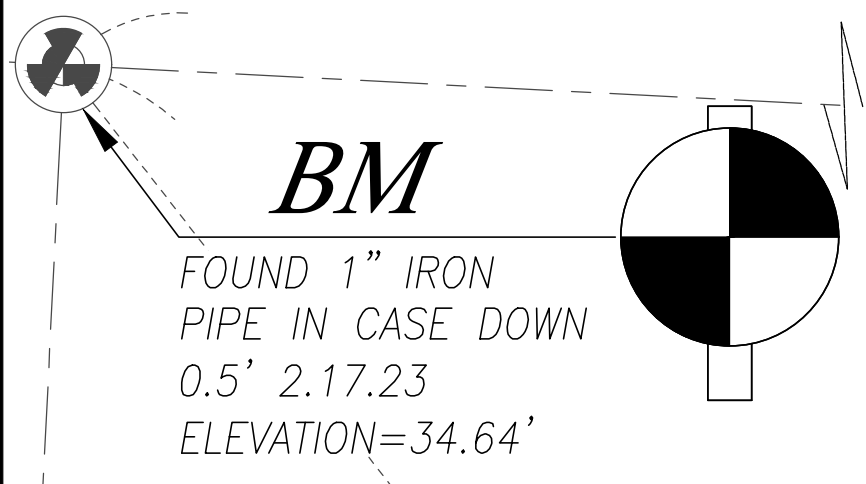

SITE DATA:
SITE ADDRESS - 940 QUINN ST. MARYSVILLE, WA 98270
PARCEL NUMBERS: 00465200100800
SITE AREA: 9,450 S.F. = 0.22 AC.
ZONING: MH1 (MIDDLE HOUSING 1)
DENSITY: 0.22 X 18 = 3.96 LOTS
EXISTING USE: SINGLE FAMILY RESIDENCE
PROPOSED USE: 2 LOT SINGLE FAMILY DETACHED

DENSITY CALCULATIONS:
GROSS PROJECT AREA = 9,450 SF
LESS: AREA WITHIN PANHANDLES = 0 SF
TOTAL = 9,450 SF = 0.22 AC
NET PROJECT AREA = 0.22 AC
DENSITY = 0.22 AC X 18 = 3.96 LOTS
2 LOTS ARE PROPOSED

DEVELOPMENT STANDARDS:
MAXIMUM BASE DENSITY: 4
MINIMUM LOT AREA: NONE
MINIMUM LOT WIDTH: NONE
BUILDING SETBACKS:
STREET: 20'
SIDE: 5'
REAR: 5'
MINIMUM DRIVEWAY LENGTH: 20 FEET
MAXIMUM BUILDING HEIGHT: 35 FEET
MAXIMUM BUILDING COVERAGE: NONE
MAXIMUM IMPERVIOUS AREA: NONE
MINIMUM PARKING: 2 PER DWELLING UNIT FOR RESIDENTS
MAXIMUM CURB CUT: 20 FEET WIDTH

SERVICE AREA:
SEWER: CITY OF MARYSVILLE
WATER: CITY OF MARYSVILLE
POWER: SNOHOMISH COUNTY P.U.D.
TELEPHONE: VERIZON
SCHOOL: MARYSVILLE
FIRE: MARYSVILLE FIRE DISTRICT

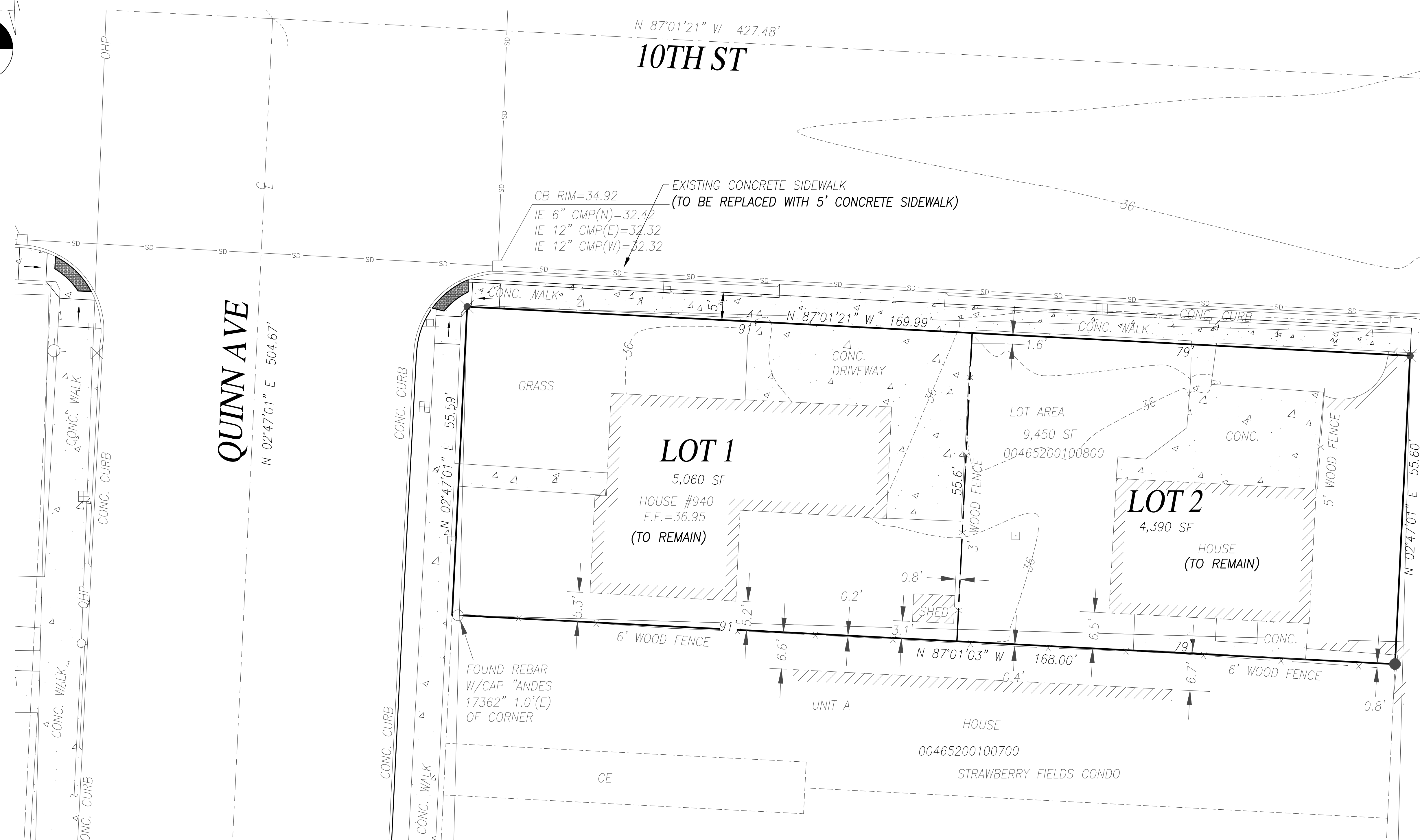

PROJECT NOTE:
ALL INTERIOR FENCES ARE TO BE REMOVED OR RELOCATED.
SEPTIC SYSTEMS & DRAINFIELD LOCATIONS SHOWN ARE APPROXIMATE.
ALL EXISTING SEPTIC SYSTEMS & DRAINFIELDS TO BE ABANDONED (PER SNO. CO. STANDARDS).

EQUIPMENT AND PROCEDURE
METHOD OF SURVEY: SURVEY PERFORMED BY FIELD TRAVERSE
INSTRUMENTATION: LEICA TS16 ROBOTIC ELECTRONIC TOTAL STATION
PRECISION: MEETS OR EXCEEDS STATE STANDARDS WAC 332-130-090
BASIS OF BEARING: THE DRAWN LINE BETWEEN TWO CENTER OF ROAD MONUMENTS, AS THE BEARING OF N 37°53'30" W.

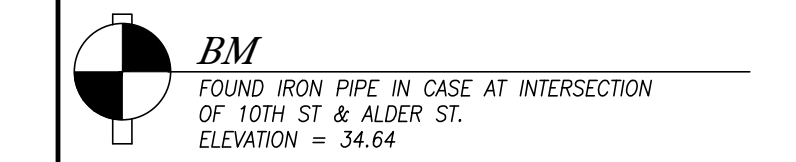

DATUM:
NAVD 1988
NAVD '88-3.62 = NGVD '29 (MSL)

ENGINEER/CONTACT SURVEYOR
INSIGHT ENGINEERING COMPANY
P.O. BOX 1478
EVERETT, WA 98206
CONTACT: BRIAN R. KALAB, P.E.
PH: (425) 303-9363
EMAIL: INFO@INSIGHTENGINEERING.NET

PACIFIC COAST SURVEYS, INC.
P.O. BOX 13619
MILLCREEK, WA 98082
CONTACT: DARREN J. RIDDE, PLS
PHONE: (425) 508-4951
FAX: (425) 357-3577

APPLICANT/OWNER
GRIFFIN RHONDA L & STEVEN J
940 QUINN ST.
MARYSVILLE, WA 98270
EMAIL: RHONDAL@GMAIL.COM

LEGAL DESCRIPTION
LOT 8, BLOCK 1, HARRINGTON'S 2ND ADDITION TO MARYSVILLE, ACCORDING TO THE PLAT THEREOF RECORDED IN VOLUME 12 OF PLATS, PAGE 29, RECORDS OF SNOHOMISH COUNTY, WASHINGTON.

- LEGEND**
- ✦ EXISTING MONUMENT (AS SHOWN)
 - ✦ SECTION 1/4 CORNER NOT FOUND
 - ✦ SECTION CORNER NOT FOUND
 - FOUND REBAR/CAP OR I.P. (IRON PIPE)
 - (C) CALCULATED
 - (P) PLAT
 - (M) MEASURED
 - TBR TO BE REMOVED
 - R.O.W. RIGHT-OF-WAY
 - P.O.B. POINT OF BEGINNING
 - CLF CENTERLINE
 - CLF CHAIN LINK FENCE
 - WDF WOOD FENCE
 - W.S. WATER SURFACE
 - EOP EDGE OF PAVEMENT
 - BOW BACK OF WALK
 - SD STORM DRAIN CATCH BASIN (CB)
 - SD STORM DRAIN MANHOLE (SDMH)
 - _{SS} SANITARY SEWER MANHOLE (SSMH)
 - _{CO} SANITARY SEWER CLEAN OUT (CO)
 - _P POWER POLE
 - _{GP} GUY POLE
 - _{WM} WATER METER
 - _{WV} WATER VALVE
 - _{MB} MAILBOX
 - _{UPA} UTILITY POLE ANCHOR
 - _{FH} FIRE HYDRANT (2 NOZZLE)
 - TYPE 1 NGPA SIGN
 - PROPOSED WATER
 - PROPOSED SANITARY SEWER
 - PROPOSED STORM DRAINAGE
 - PROPERTY LINE
 - - - EXISTING FENCE LINE
 - - - EDGE OF PAVEMENT
 - - - EXISTING CONTOURS
 - - - PROPOSED CONTOURS
 - PRE-EXISTING DRAINAGE PATTERN

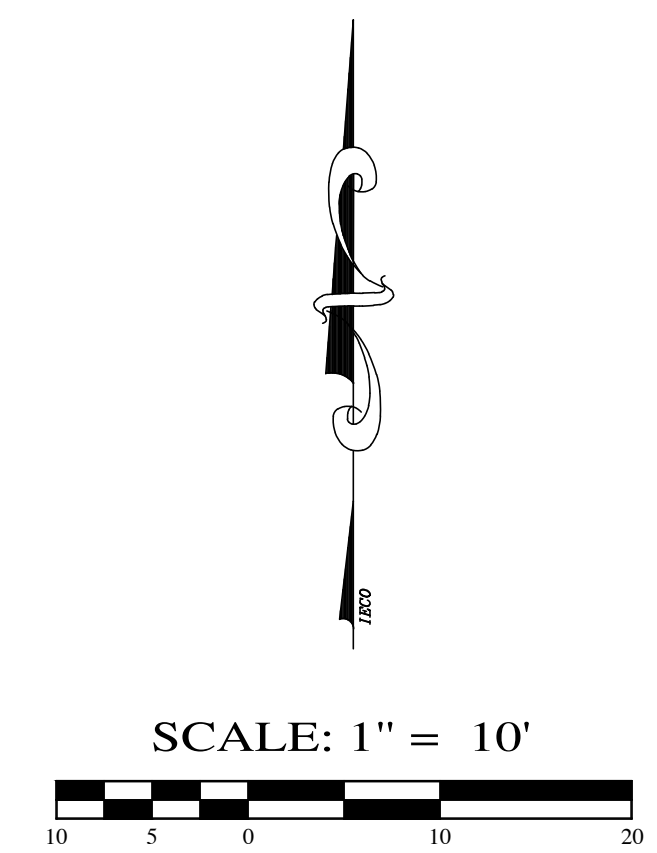

REV. NO.	DESCRIPTION	INITIALS	DATE

11/27/2023

QUINN SHORT PLAT

INSIGHT ENGINEERING CO.
P.O. BOX - 1478
EVERETT, WA 98206
(425) 303-9363 (425) 303-9362 FAX
INFO@INSIGHTENGINEERING.NET

SITE ADDRESS: 940 QUINN ST. MARYSVILLE, WA 98270
TAX ACCOUNT NO.'S: 00465200100800

SP23-002
SW 1/4, NE 1/4, SEC.28, T.30N., R.5E., W.M.
QUINN SHORT PLAT

DWG FILENAME: 231265-PRELIM.DWG	DESIGNED BY: DNK	DATE: 05/02/2023	SCALE: 1"=10'	JOB NO.: 23-1265
---------------------------------	------------------	------------------	---------------	------------------

PRELIMINARY SITE PLAN

SHEET 51 of 1

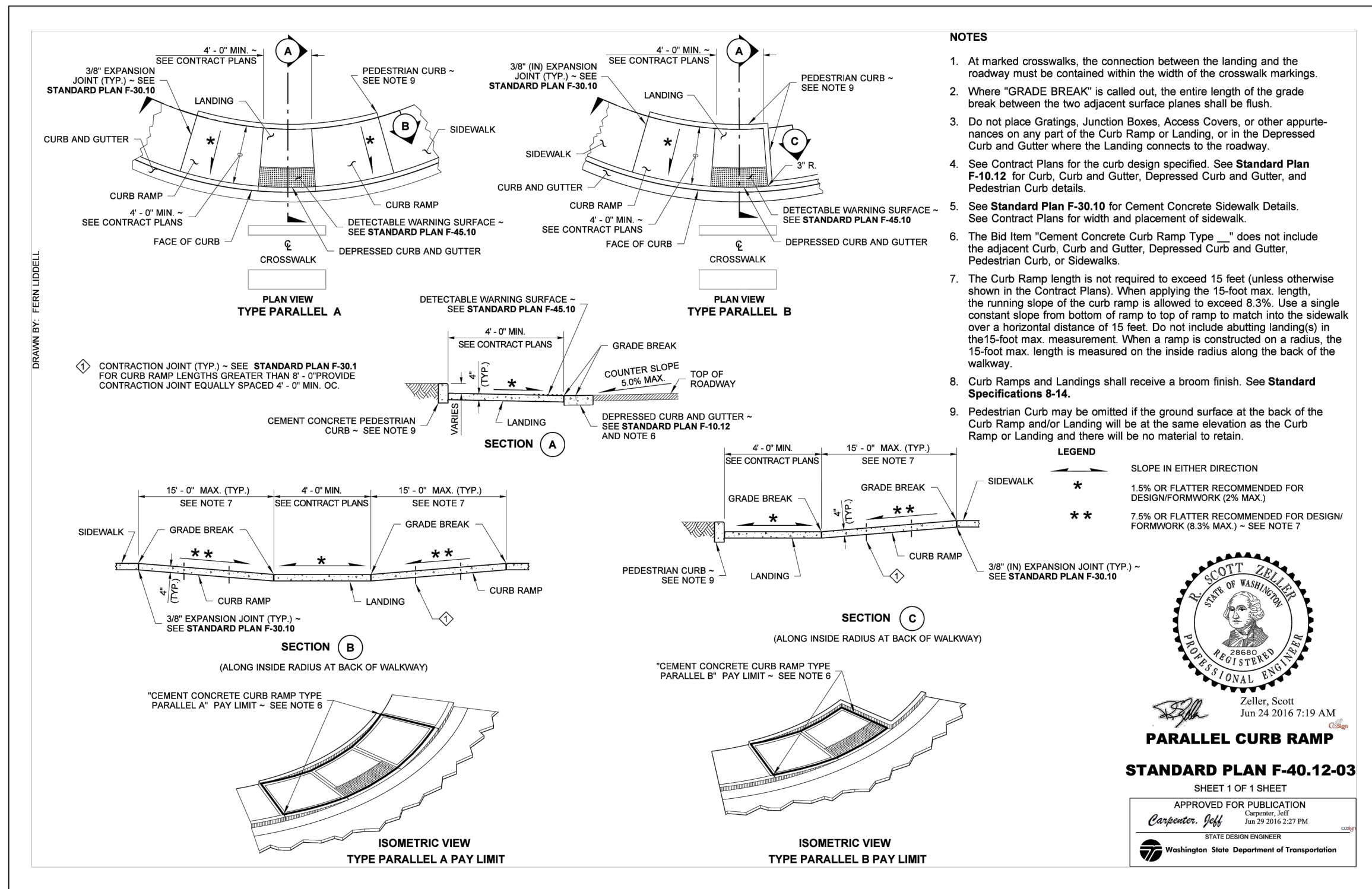

1
C1
PARALLEL CURB RAMP DETAIL
NTS
WSDOT STD. PL. F-40.12-03

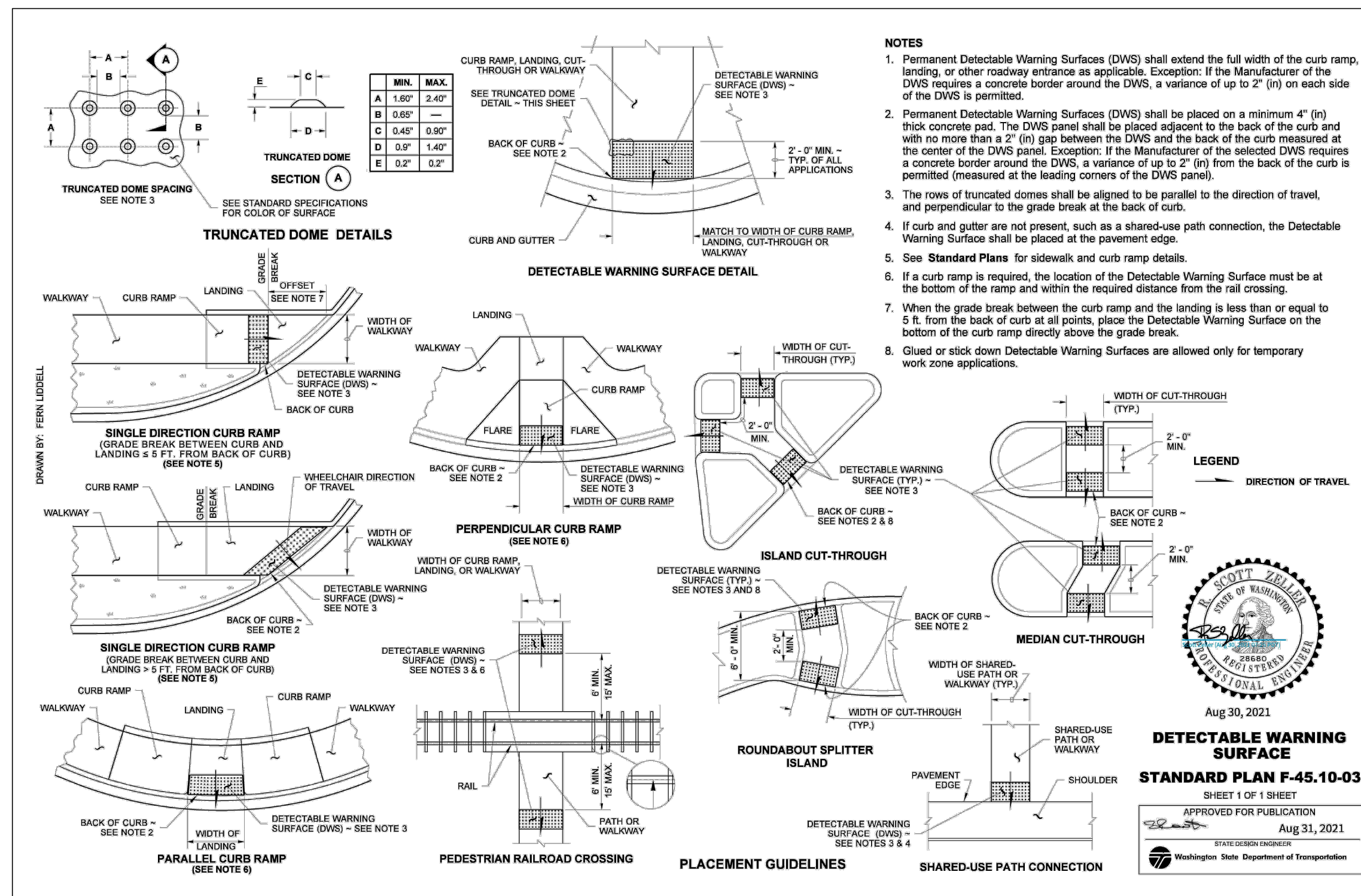

2
C1
DETECTABLE WARNING SURFACE DETAIL
NTS
WSDOT STD. PL. F-45.10-03

QUINN SHORT PLAT

PROJECT NOTE:
ALL INTERIOR FENCES ARE TO BE REMOVED OR RELOCATED.
SEPTIC SYSTEMS & DRAINFIELD LOCATIONS SHOWN ARE APPROXIMATE.
ALL EXISTING SEPTIC SYSTEMS & DRAINFIELDS TO BE ABANDONED (PER SNO. CO. STANDARDS).

EQUIPMENT AND PROCEDURE
METHOD OF SURVEY:
SURVEY PERFORMED BY FIELD TRAVERSE
INSTRUMENTATION:
LEICA TS16 ROBOTIC ELECTRONIC TOTAL STATION
PRECISION:
MEETS OR EXCEEDS STATE STANDARDS WAC 332-130-090
BASIS OF BEARING:
THE DRAWN LINE BETWEEN TWO CENTER OF ROAD MONUMENTS, AS THE BEARING OF N 37°53'30" W.

BM
FOUND IRON PIPE IN CASE AT INTERSECTION OF 10TH ST & ALDER ST.
ELEVATION = 34.64

DATUM:
NAVD 1988
NAVD '88-3.62 = NGVD '29 (MSL)

ENGINEER/CONTACT SURVEYOR
INSIGHT ENGINEERING COMPANY
P.O. BOX 1478
EVERETT, WA 98206
CONTACT: BRIAN R. KALAB, P.E.
PH: (425) 303-9363
EMAIL: INFO@INSIGHTENGINEERING.NET

PACIFIC COAST SURVEYS, INC.
P.O. BOX 13619
MILLCREEK, WA 98082
CONTACT: DARREN J. RIDGLE, PLS
PH: (425) 303-9363
FAX: (425) 357-3577

APPLICANT/OWNER
GRIFFIN RHONDA L & STEVEN J
940 QUINN ST.
MARYSVILLE, WA 98270
EMAIL: RHONDAL@GMAIL.COM

LEGAL DESCRIPTION
LOT 8, BLOCK 1, HARRINGTON'S 2ND ADDITION TO MARYSVILLE, ACCORDING TO THE PLAT THEREOF RECORDED IN VOLUME 12 OF PLATS, PAGE 29, RECORDS OF SNOHOMISH COUNTY, WASHINGTON.



INSIGHT ENGINEERING CO.
P.O. BOX - 1478
EVERETT, WA 98206
(425) 303-9363 (425) 303-9362 FAX
INFO@INSIGHTENGINEERING.NET

SITE ADDRESS: 940 QUINN ST
MARYSVILLE, WA 98270
TAX ACCOUNT NO.'S: 00465200100800

SP23-002
SW 1/4, NE 1/4, SEC.28, T.30N., R.5E., W.M.
QUINN SHORT PLAT

DWG FILENAME: 231265-PRELIM.DWG
DESIGNED BY: DNK
DATE: 05/02/2023
SCALE: 1"=10'
JOB NO.: 23-1265

NOTES AND DETAILS
SHEET
C1
of
1

REV. NO.	DESCRIPTION	INITIALS	DATE

11/27/2023