

Associated Earth Sciences, Inc.



Celebrating Over 25 Years of Service

June 25, 2010
Project No. KV080118B

City of Marysville Public Works
80 Columbia Avenue
Marysville, Washington 98270

Attention: Mr. John Cowling, P.E.

Subject: Phase I Environmental Site Assessment
Geddes Marina
1326 First Street
Marysville, Washington

Dear Mr. Cowling:

This letter accompanies a report by Associated Earth Sciences, Inc. (AESI) documenting the results of a Phase I Environmental Site Assessment (ESA) performed on the above-referenced property. The findings and conclusions in this report are based on our interpretation of information currently available, and are subject to the limitations in the attached report.

We appreciate the opportunity to work with you on this project. If you have any questions regarding the scope of our study or our conclusions, please do not hesitate to contact us at (425) 827-7701.

Sincerely,
ASSOCIATED EARTH SCIENCES, INC.
Kirkland, Washington

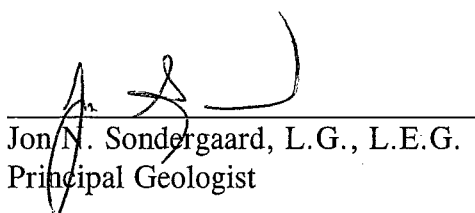

Jon N. Sondergaard, L.G., L.E.G.
Principal Geologist

JNS/tb
KV080118B3
Projects\20080118\KV\WP

Kirkland ▪ Everett ▪ Tacoma
425-827-7701 425-259-0522 253-722-2992

www.aesgeo.com

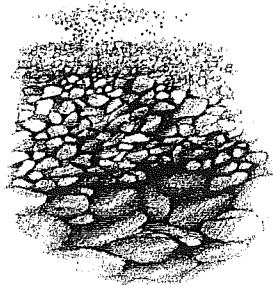

Geotechnical Engineering

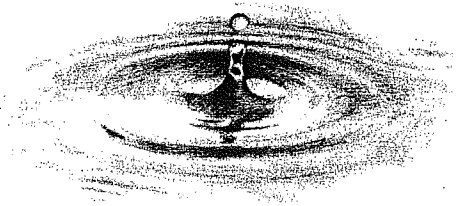

Water Resources



Environmental Assessments and
Remediation



Sustainable Development Services

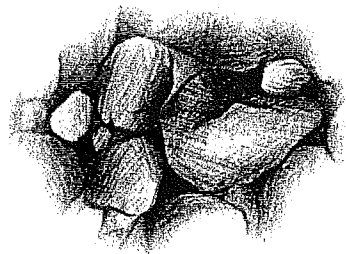

Geologic Assessments

Associated Earth Sciences, Inc.

Celebrating Over 25 Years of Service

Phase I
Environmental Site Assessment

GEDDES MARINA

Marysville, Washington

Prepared for

City of Marysville Public Works

Project No. KV080118B
June 25, 2010

**PHASE I
ENVIRONMENTAL SITE ASSESSMENT**

GEDDES MARINA

Marysville, Washington

Prepared for:
City of Marysville Public Works
80 Columbia Avenue
Marysville, Washington 98270

Prepared by:
Associated Earth Sciences, Inc.
911 5th Avenue, Suite 100
Kirkland, Washington 98033
425-827-7701
Fax: 425-827-5424

June 25, 2010
Project No. KV080118B

TABLE OF CONTENTS

	<u>Page</u>
EXECUTIVE SUMMARY	iv
1.0 INTRODUCTION	1
1.1 Purpose and Scope of Services	1
1.2 Scope of Services	1
1.3 Significant Assumptions	2
1.4 Limitations and Exceptions	2
1.5 Special Terms and Conditions	2
1.6 User Reliance	2
2.0 SITE DESCRIPTION	3
2.1 Location and Legal Description	3
2.2 Site and Vicinity General Characteristics	3
2.2.1 Regional Topography and Geologic Setting	3
2.2.2 Site Dimensions and Topography	4
2.3 Current Use of the Property	4
2.4 Description of Structures, Roads, and Other Improvements	4
2.5 Current Uses of the Adjoining Properties	4
3.0 USER-PROVIDED INFORMATION	4
3.1 Title Records	4
3.2 Environmental Liens or Activity and Use Limitations	5
3.3 Specialized Knowledge	5
3.4 Commonly Known or Reasonably Ascertainable Information	5
3.5 Valuation Reduction for Environmental Issues	6
3.6 Owner, Property Manager, and Occupant Information	6
3.7 Reason for Performing Phase I ESA	6
3.8 Other	6
4.0 RECORDS REVIEW	6
4.1 Standard and Additional Environmental Record Sources	6
4.1.1 Orphan Sites Summary	7
4.1.2 Listed and Orphan Sites Within the Search Radii	7
4.2 Physical Setting Sources	9
4.3 Historical Use Information on the Property and Adjoining Properties	9
4.3.1 Aerial Photographs	9
4.3.2 Snohomish County Assessor Records	10
4.3.3 Sanborn Map and City Directory Review	11
4.3.4 Historical Topographic Map Review	12
4.3.5 Other	14
5.0 SITE RECONNAISSANCE	15
5.1 Methodology and Limiting Conditions	15

TABLE OF CONTENTS (CONTINUED)

	<u>Page</u>
5.2 General Site Setting	15
5.2.1 Ground Water Conditions.....	15
5.2.2 Surface Water Conditions.....	16
5.3 Exterior Observations	16
5.4 Interior Observations	18
6.0 INTERVIEWS	19
6.1 Interview With Owner(s)	19
6.2 Interviews With Local Government Officials	21
7.0 FINDINGS.....	21
8.0 OPINION	24
8.1 Data Gaps	24
9.0 CONCLUSIONS.....	24
10.0 DEVIATIONS	24
11.0 ADDITIONAL SERVICES	24
12.0 QUALIFICATIONS	25
13.0 CLOSURE.....	25
14.0 REFERENCES	26

LIST OF TABLES

Table 1.	Listed and Orphan Sites Within the Search Radii with Documented or Likely Chemical Releases	8
----------	---	---

LIST OF FIGURES

Figure 1.	Vicinity Map
Figure 2.	Site Plan

TABLE OF CONTENTS (CONTINUED)

LIST OF APPENDICES

- Appendix A. Snohomish County Assessor Records
Historical Snohomish County Assessor Records
- Appendix B. User-Provided Questionnaire
- Appendix C. Prior Environmental Reports
Title Report
- Appendix D. Environmental Data Resources, Inc. Radius Map With GeoCheck®
- Appendix E. Environmental Data Resources, Inc. Historical Aerial Photograph Report
Environmental Data Resources, Inc. Historical Topographic Map Report
Environmental Data Resources, Inc. Historical Sanborn Fire Insurance Map
Report
Environmental Data Resources, Inc. Historical City Directory Abstract
- Appendix F. Site Photographs
- Appendix G. Resumes of Environmental Professionals

EXECUTIVE SUMMARY

Associated Earth Sciences, Inc. (AESI) conducted a Phase I Environmental Site Assessment (ESA) of the Geddes Marina property. The subject property is located south of First Street in Marysville, Washington (Figure 1, "Vicinity Map"). As depicted on the "Site Plan," Figure 2, the site is roughly rectangular in shape with its long dimension oriented approximately north to south. The site encompasses an area of approximately 4.73 acres.

The site consists of an existing marina facility. The marina consists of a roughly rectangular body of water (boat basin) that is connected to storm water flow from a culvert at the facility's north end and to the Snohomish River (Ebey's Slough) at the facility's south end. Gravel covered and partially paved drive and parking areas surround the central boat basin of the marina on all four sides. Within the boat basin there are numerous floating boathouses and docks. There are also numerous boats tied up within the marina, some to the docks and some within the boathouses. Topographic gradient of the site appears to be less than approximately 5 percent, except at the water's edge and at the base of the railroad embankment. Total vertical relief across the site appears to be approximately 3 to 5 feet based on field estimates.

There are several shore based boathouses, warehouses, and marine related repair facilities east and northeast of the boat basin. There is a strip of tidelands and docks supporting several boathouses and boats between the marina property and the Snohomish River, to the south. An elevated Burlington Northern railroad embankment, supporting one set of tracks, is to the west of the property. A City of Marysville park including paved parking, paved drives, a boat launch, and restroom facilities, is to the east of the site. A retail mall is located across First Street to the north of the site.

AESI reviewed our draft version of a Phase II ESA prepared for the subject property entitled *Phase II Environmental Site Assessment Geddes Marina 1326 First Street Marysville, Washington*, and dated October 24, 2008. A final version of the Phase II ESA report is presented under separate cover.

A summary of the information contained in the Phase II report is included below:

- *Soil samples from on-shore, terrestrial borings and hand auger explorations were collected in August and September of 2008. Off-shore marine sediment samples were collected from the boat basin in September of 2008. In addition to the soil and sediment samples, ground water samples were also collected. The ground water samples were collected in August and September 2008.*

- *Based on the results of this Phase II ESA, the subject property exhibits the following contamination above the MTCA Method A Cleanup criterion and the WAC 173-204 Marine Sediment Quality Standards:*

Upland soils generally contain arsenic concentrations greater than the MTCA Method A Cleanup criterion of 20 ppm. They also contain scattered cadmium and CPAH concentrations above their respective MTCA Method A Cleanup criterion.

Shallow ground water beneath the site generally exhibits total arsenic concentrations above the MTCA Method A Cleanup criterion of 5 ppb. In addition, shallow ground water in the southeast corner of the property exhibits concentrations of petroleum hydrocarbons, total lead, and chromium, and scattered concentrations of mercury, chromium, and cadmium above the MTCA Method A Cleanup criterion.

Marine sediments contained within the boat basin exhibit elevated concentrations of petroleum hydrocarbons and CPAH concentrations that exceed the WAC 173-204 Marine Sediment Quality Standard.

- *Preparation of a Cleanup Action Plan (CAP) would be required to fully evaluate potential remedial options in order to recommend the most applicable methodology.*

AESI also reviewed a letter-report prepared by The Riley Group, Inc. titled "UST Site Assessment Letter Report, Geddes Marine Sales," dated April 10, 2000. The report identifies an abandoned gasoline underground storage tank (UST) at the northwest corner of the sales office (see Plate 1). Analysis of soil and ground water samples collected from around the UST indicates petroleum hydrocarbon concentrations above MTCA Method A Cleanup Levels at this location.

AESI also reviewed a report prepared by Shannon and Wilson for the same UST location entitled "Underground Storage Tank Excavation Soil Sampling Results, Geddes Marine Sales Property, 1326 - First Street Marysville, Washington", dated July 18, 2000. According to the report, confirmatory soil sampling was completed in the open UST excavation at the subject property on June 27, 2000. Five soil samples were collected from the four sidewalls and the bottom of the UST excavation and were subsequently submitted for laboratory analysis for total petroleum hydrocarbons as gasoline (TPH-g) and the gasoline constituents benzene, toluene, ethyl benzene, and total xylenes (BTEX). A single ground water sample was collected from the ground water which accumulated in the excavation; however, based on guidance from Ecology, the sample was not analyzed. According to laboratory results, the detected concentrations of TPH-G and BTEX in the soil samples analyzed were below the applicable MTCA Method A cleanup levels. The report concludes that, based upon guidance provided by Ecology staff at the time, it was not necessary to report these findings to Ecology and that evidence of a petroleum release at the site is not present.

AESI did not observe obvious indications of surficial staining, dumping, or environmentally significant releases of chemicals on the subject property. No obvious visual evidence of hazardous materials contamination was discovered in surficial areas of the site examined during our site reconnaissance. However, work completed during the Phase II ESA completed in 2008 identifies several locations where soil, sediment, and ground water exceed MTCA cleanup levels or state marine sediment quality standards.

Several off-site properties of potential environmental significance within the ASTM-specified search radii were identified in the Environmental Data Resources, Inc. (EDR) database report. For a variety of reasons (e.g., no documented release; downgradient, crossgradient, or too far from the subject property), most of these off-site properties, in our opinion, are unlikely to pose an environmental risk to the subject property. The potential exception is the former lumber mill that was located adjacent to and directly east of the property. The former mill property has been remediated, but it is possible that past activities on that site have impacted the Geddes Marina property.

1.0 INTRODUCTION

1.1 Purpose and Scope of Services

The purpose of this Phase I Environmental Site Assessment (ESA) is to identify, to the extent practicable using standard methods, the presence, or likely presence, of hazardous substances or petroleum products under conditions that indicate an existing release, a past release, or a material threat of a release into structures on the property or into the ground, ground water, or surface water of the property.

1.2 Scope of Services

This Phase I ESA was performed by Associated Earth Sciences, Inc. (AESI) in accordance with the American Society for Testing and Materials (ASTM):E-1527-05, *Standard Practice for Environmental Site Assessments: Phase I Environmental Site Assessment Process*. The scope of this Phase I ESA included the following specific tasks:

- Reviewing regulatory agency databases for both the site and for surrounding properties. Databases searched included, but were not limited to, the ASTM standard specified lists.
- If deemed necessary, based on information obtained from regulatory agency databases, reviewing relevant records at the Washington State Department of Ecology (Ecology).
- Researching past site use through a review of historical records, including aerial photographs, local assessor records, and historical topographic maps.
- Reviewing published maps for topographic and geologic information.
- Conducting a reconnaissance to observe existing site conditions and activities at neighboring parcels.
- Interviewing property owners, property managers, and occupants associated with the subject property.
- Preparing this report summarizing the results of data research, site observations, interviews, and providing our interpretation regarding the potential for adverse environmental conditions or environmental risks. No surface or subsurface samples of environmental media were collected or analyzed at the subject property as part of this site assessment.

1.3 Significant Assumptions

Phase I ESAs cannot eliminate all uncertainty regarding the potential for recognized environmental conditions. This assessment was performed in general accordance with ASTM:E-1527-05, *Standard Practice for Environmental Site Assessments: Phase I Environmental Site Assessment Process*. Consistent with ASTM:E-1527-05, this Phase I ESA is intended to reduce, but not eliminate, uncertainty regarding the potential for recognized environmental conditions. The level of effort was not exhaustive, but was designed to balance reduction of uncertainty regarding environmental conditions with time and costs. Note that conducting this Phase I ESA does not eliminate the potential for future identification of recognized environmental conditions.

Judgments leading to the enclosed general conclusions are based on available information, including information provided by the client, interviews with knowledgeable personnel, and site conditions as they existed at the time of our assessment. While striving to present the most accurate scenario of the condition of the property, this assessment may reflect inaccurate or incomplete information provided by others. Other information on the subject property or adjacent surrounding properties may exist, and more extensive studies may reduce the uncertainties associated with this assessment. The assessment is subjective, qualitative, and based mainly on the professional judgment and experience of the AESI project team after review and consideration of available information.

1.4 Limitations and Exceptions

In accordance with ASTM:E-1527-05, this Phase I ESA does not address a number of issues considered outside of the scope of the Phase I ESA process, including (but not limited to): asbestos-containing building materials, radon gas, lead-based paint, lead in drinking water, wetlands, regulatory compliance, cultural and historic resources, industrial hygiene, health and safety, ecological resources, endangered species, indoor air quality, biological agents, and mold.

1.5 Special Terms and Conditions

There were no special terms or conditions attached to this Phase I ESA.

1.6 User Reliance

This report is certified to, can be relied upon by, and has been prepared for the exclusive use of the following entities:

- City of Marysville Public Works

Any of the named entities above can convey this report to an affiliate, related entity, subsidiary, lender, title insurer, regulatory/city agency or current property owner(s) and their agents, but further dissemination requires prior written approval from AESI.

2.0 SITE DESCRIPTION

2.1 Location and Legal Description

As shown on Figure 1, "Vicinity Map," the subject property is located in Marysville, Snohomish County, Washington south of First Street and north of the Snohomish River (Ebey's Slough). The property is located in Section 33, Township 30 North, Range 5 East. For a complete legal description of the subject property, refer to the Snohomish County assessor records located in Appendix A. Parcels included in this assessment are listed below by Snohomish County parcel identification number:

30053300203100 (Geddes Marina Store property)

Boathouse parcels contained within the marina are listed below:

00970300100100	00970300100200	00970300100300	00970300100400
00970300100500	00970300100600	00970300100700	00970300100800
00970300100900	00970300101000	00970300101100	00970300200100
00970300200200	00970300200300	00970300200400	00970300200500
00970300200600	00970300200700	00970300200800	00970300200900
00970300201000	00970300201100	00970300201200	00970300201300
00970300201400	00970300201500	00970300201600	00970300300100
00970300300400	00970300300500	00970300400100	00970300400200
00970300400300	00970300400400	00970300400500	30053300202700

For a complete list of boathouse owners refer to Appendix A, Snohomish County Assessor Records. The total acreage of the subject property is approximately 4.65 acres.

2.2 Site and Vicinity General Characteristics

2.2.1 Regional Topography and Geologic Setting

The Geddes Marina property is located within the glacial terrain of the Puget Sound Lowlands. Surficial geology near the subject property is mapped as Qyal – younger alluvium and estuary deposits – comprised of stream-laid stratified sediment consisting of sand, silt, and clay with a large amount of organic materials (Minard, 1985).

2.2.2 Site Dimensions and Topography

As shown on Figure 2, the subject property is “rectangle”-shaped and approximately 650 feet by 330 feet. The topography of the site is generally gently sloping down to the south towards the Snohomish River. The elevation of the property is approximately 2 feet above mean sea level (amsl).

2.3 Current Use of the Property

The subject property is currently used as a boat marina, containing approximately 36 boat houses, outbuildings, storage sheds, and a boat supply store.

2.4 Description of Structures, Roads, and Other Improvements

Gravel covered and partially paved drive and parking areas surround the central boat basin of the marina on all four sides. Within the boat basin there are numerous floating boathouses and docks. There are also numerous boats tied up within the marina, some to the docks and some within the boathouses.

2.5 Current Uses of the Adjoining Properties

There are several shore based boathouses, warehouses, and marine related repair facilities east and northeast of the boat basin. There is a strip of tidelands and docks supporting several boathouses and boats between the marina property and the Snohomish River, to the south. An elevated Burlington Northern railroad embankment, supporting one set of tracks, is to the west of the property. A City of Marysville park including paved parking, paved drives, a boat launch, and restroom facilities, is to the east of the site. A retail mall is located across First Street to the north of the site.

3.0 USER-PROVIDED INFORMATION

The user of this report, Mr. Kevin Nielsen, on behalf of the City of Marysville Public Works, completed a user questionnaire that is attached in Appendix B, User-Provided Questionnaire. Information in this questionnaire is summarized below in Section 3.4.

3.1 Title Records

AESI was provided commitment for title insurance documents for the subject property. According to the title records reviewed, easements are present for Snohomish County electrical utility lines, an ingress/egress for the Colorshake Corporation (1962), and several property

transfers between private parties (primarily the Geddes family) occurred in the past regarding the subject property. Selected portions of these title reports are provided in Appendix C.

3.2 Environmental Liens or Activity and Use Limitations

No environmental liens or activity and use limitations were identified in the title documents. A chain-of-title was not provided to AESI for this assessment.

3.3 Specialized Knowledge

AESI has conducted a Phase II ESA (See Section 4.3.5) at the subject property, but otherwise has no specialized knowledge of the site.

3.4 Commonly Known or Reasonably Ascertainable Information

- The user indicated that he knows the past uses of the subject property; but did not elaborate as to their nature.
- The user indicated that specific chemicals, including petroleum, are present or were once present at the property.
- The user does not know of any spills or other chemical releases that have taken place at the property.
- The user is aware of environmental studies and/or cleanups that have taken place at the property.
- The user does not know of any USTs that are, or once were on the property.
- The user is not aware of any previous Phase I ESAs conducted for the subject property.
- The user is aware of automotive/industrial batteries, pesticides, paints, or other chemicals in individual containers are currently located on the subject property; however did not elaborate as to the specific substances present.
- The user is not aware of any industrial drums (55 gallon) on the property.
- The user is unaware of any soil that has been brought onto the property in large quantities.
- The user has not observed any dumping or staining of the soil on the property.

3.5 Valuation Reduction for Environmental Issues

During the assessment, AESI did not become aware of any valuation reductions associated with environmental issues.

3.6 Owner, Property Manager, and Occupant Information

The subject property is owned by Edward and Susan Geddes and various boat house owners (See Appendix A, Snohomish County Assessor Records).

3.7 Reason for Performing Phase I ESA

City of Marysville Public Works have contracted AESI to conduct a Phase I ESA as part of the due diligence process for purchase of the subject property. The purpose of the Phase I ESA is to qualify for Landowner Liability Protections under CERCLA and identify any environmental conditions that could materially impact the operation of the business.

3.8 Other

No other relevant user information was provided.

4.0 RECORDS REVIEW

This section provides the results of our review of available records for the subject property.

4.1 Standard and Additional Environmental Record Sources

The purpose of the environmental record review was to obtain and review records that would help evaluate recognized environmental conditions in connection with the subject property and potential off-site contamination sources.

A detailed review of pertinent regulatory agency database records was conducted by Environmental Data Resources, Inc. (EDR, 2010) according to ASTM:E-1527-05 for facilities that currently or previously have occupied the subject site and properties within the specified ASTM search radii from the subject site. In addition to the standard ASTM:E-1527-05 environmental records, a number of additional records sources were searched. A list of the reviewed databases, the search radii, number of sites, and complete results of the records search are provided in Appendix D.

A total of 81 database listings (representing 37 sites) were identified for surrounding properties within the specified search radii. The subject property was not listed in any of the regulatory databases searched. The listed sites are evaluated in Section 4.1.2.

4.1.1 Orphan Sites Summary

The EDR report included 23 listings with incomplete address information that may or may not be within the prescribed ASTM distance from the subject property. AESI conducted further research for each site to assess the likelihood of impact to the subject property. Most of the sites were outside the search radii for the database(s) where they were listed. Sites that were within the search radii are listed below:

- First Stop Deli 70 State Street, Marysville, WA - LUST, VCP
- Chevron 1206 4th Street, Marysville, WA - LUST, ICR, CSCSL, SPILLS, VCP
- Tulalip Solid Waste Landfill, 7411 Tulalip Bay Road, Tulalip Reservation

These sites are addressed in Section 4.1.2.

4.1.2 Listed and Orphan Sites Within the Search Radii

Each listed and orphan site within the search radii was evaluated for its potential to impact the subject property. The primary criteria for assessing the potential impact of surrounding sites include:

- Whether or not a release has been reported, whether or not ground water has been impacted by the release, and the status of remediation.
- Direction of ground water flow: Based on topography, the regional ground water is believed to flow to the south towards the Snohomish River.
- Distance from the subject property. Sites that are located far from the subject property are considered to pose insignificant environmental risk unless a large release of contaminants to ground water has been documented.

All of the listed and orphan sites within the search radii that may pose a hazard to the subject property based on the above criteria are summarized in the following table:

Table 1
Listed and Orphan Sites Within the Search Radii with Documented or Likely Chemical Releases

Site	Lists	Distance from Site	Map ID	Potential Impact on Subject Property
Marysville City Waterfront Park/Ebey Slough Waterfront Park – No Address Listed	CSCSL, HSL	Adjoining E	1	Impacted ground water and soil. Moderate potential impact on subject property due to distance from site and topographic crossgradient location.
Baxter Auto Repair – 1408 1 st Street	UST, SPILLS	150 W	A2	None: No violations reported; spill listing related to on-site waste/oil spill (2005) with no reported impacts to soil or ground water.
First Stop Deli – 70 State Avenue	LUST, ICR	600 E	B7	None: Distance from subject property and crossgradient relative topographic position.
Texaco – 1209 4 th Street	SHWS, LUST	1,200 NW	E20	None: Distance from subject property.
Chevron – 1206 4 th Street	LUST, ICR, CSCSL, SPILLS, VCP	1,200 NW	-	None: Distance from subject property.
Conoco Phillips Corp. Facility – 1221 4 th Avenue	SHWS, LUST, ICR, INDIAN LUST	1,500 NW	E19	None: Distance from subject property.
US EPA Tulalip Landfill	NPL, ROD, SHWS	2,000 SW	0	None: Distance from subject property.

For a variety of reasons, none of the listed and orphan sites are likely to pose an environmental risk to the subject property with the exception of the Marysville City Waterfront Park/Ebey Slough Waterfront Park which is located adjacent to the east of the subject property.

Marysville City Waterfront Park/Ebey Slough Waterfront Park

According to the EDR report the adjacent Marysville City Waterfront Park facility is listed as a State Hazardous Site List (HSL) and is enrolled in the Washington State Voluntary Cleanup Program (VCP). The report indicates that sediment, ground water, and soil have been impacted at the Marysville City Waterfront Park/Ebey Slough Waterfront Park site and that the

facility is currently awaiting assessment. According to the information contained within the regulatory report which was updated in February of 2009, the contaminants present in the on-site ground water and soils of the Marysville City Waterfront Park/Ebey Slough Waterfront Park include: phenolic compounds, non-halogenated solvents, metals and cyanide, petroleum products, and Polynuclear Aromatic Hydrocarbons (PAHs). AESI interviewed City of Marysville personnel (Section 6.0, "Interviews with Owner[s]") who indicated that the site has been remediated and capped, and is currently enrolled in the Washington State Department of Ecology's Voluntary Cleanup Program (VCP).

4.2 Physical Setting Sources

A copy of the most recent United States Geological Survey (USGS) 7.5-Minute topographic Map showing the area on which the subject property is located is provided as Figure 1, "Vicinity Map." Geology and topography for the subject property are discussed in Section 2.2.

4.3 Historical Use Information on the Property and Adjoining Properties

The history of the subject property and adjoining properties was compiled from a combination of aerial photographs, historical records, and previous studies for the site.

4.3.1 Aerial Photographs

Aerial photographs for various years from 1968 through 2006 were reviewed for this assessment and are provided in Appendix E. Aerial photographs were obtained from EDR. Following are notes from our review of the photographs.

1968: (Photo EDR 2448122-A2, B&W, 1" = 750')

The subject site is developed with the existing marina features including the boathouses and docks. Roads are visible leading from First Street to the boathouses and to a structure located on the southern portion of the site adjacent to Ebey Slough. A building is located on the northeast corner of the subject property and the north-central portion of the site is covered in small trees and vegetation. South of the site is Ebey Slough, beyond which lies a small inlet surrounded by apparently undeveloped land. North of the site is First Street, beyond which lie several apparent commercial structures and associated parking areas followed by a commercial area. East of the site the land has been disturbed, or is under construction, and several buildings are present along the shoreline. A small bridge, which transects Ebey Slough in a northeast-southwest direction, is located east of the site. West of the site lies a set of railroad tracks which run in a northeast-southwest orientation, beyond which are several additional structures located east of 57th Street NE, followed by Interstate 5.

1971: (Photo EDR 2448122-A2, Infrared, 1"=1,000')

With the exception of an additional warehouse building, which has been constructed on the eastern portion of the subject property, no significant changes were noted in this aerial photograph. The area adjacent to the east of the subject property now contains multiple vehicles and a building is visible on the western portion of the facility along the eastern boundary of the subject property. Additional structures are visible along the south side of First Street on the northern portion of the facility. Interstate 5 has been widened by this time west of the site. No other significant changes were noted in the vicinity of the subject property.

1981: (Photo EDR 2448122-A2, Infrared, 1"=1,000')

No significant changes to the subject property or vicinity were noted in this photograph. It should be noted that the photograph quality was low and detail was limited.

2006: (Photo F-17-18, Color, 1"=533')

Several structures located on the northeastern portion of the subject property have been removed by this time. A small building has been constructed adjacent to the northwestern corner of the subject property and a small parking lot is filled with vehicles. The property adjoining to the east of the subject property has been developed with a waterfront park, parking lot, and boat launch. North of the subject property a shopping mall has been constructed north of First Street and south of Fourth Street, with the main structure located on the southern portion of the site.

2009: (USGS Seamless Dataserver, 1"=200')

No significant changes to the subject property were noted during our review of this aerial photograph. West of the subject property several structures present on the western portion of the Welco Lumber facility have been removed by this time. No other significant changes to the subject property vicinity were noted during our review of this aerial photograph.

4.3.2 Snohomish County Assessor Records

Copies of the Snohomish County Assessor Records that were reviewed for this report are located in Appendix A. The records reviewed pertain to the northeastern portion of the site (marina shop building) and indicate that the site is owned by Edward Geddes and located in the Marysville commercial neighborhood. The Assessor's records also indicate that the site is improved with paved parking areas and sidewalks, and that utilities are present including water, sewer, and electric. According to these records, an 8,000 sq. ft. site building was constructed in 1965 and remodeled in 1986.

The assessor's records also contained information pertaining to the 36 boathouses (various owners) located on the subject site, the majority of which were constructed in the early 1960s.

AESI additionally reviewed historical assessor's records obtained from the Snohomish County Assessor. The historical assessment records include building and structure information, tax records, and assessment photographs. These records are primarily related to the construction of various unheated boat storage sheds/houses spread across the site. Copies of the historical assessor records are included in Appendix A.

4.3.3 Sanborn Map and City Directory Review

EDR conducted a review of available Sanborn fire insurance maps. Sanborn fire insurance maps were available for the subject property for the years: 1892, 1897, 1902, 1906, 1912, 1926, and 1942.

1892

The exact site boundaries are difficult to discern in the earlier Sanborn maps, only the northern portion of the site is visible in this map and First Street is shown as Front Street. Along the south side of Front (later First Street) the northern portion of the site is developed with the Pacific Hotel (lodgings), an office building, and a sash and door company. A large creek is visible transecting the eastern portion of the site, oriented roughly north-south. Across this water feature to the east is the E.T. Anderson Mill Company, which included a trimmer, rotary and planers, steam pump, 8,000 gallon water tank, and a logway leading from the mill to the creek west of the mill. Northeast of the site, across Front Street is the Anderson and Creese sash and door facility.

1902

The office building along First Street has been removed by this time, and the sash and door company has expanded somewhat. A small woodshed has been constructed southwest of the sash and door company and the mill is now labeled "saw mill". The Anderson sash and door company is no longer present across Front Street. No other significant changes were noted in this map.

1906

The subject site is developed with the Marysville Foundry and Machine Shop along the south side of Front Street, an apparent warehouse, and several residential structures. The southeast portion of the site contains several buildings which are part of the Marysville Mill Company's saw and shingle mill. It is difficult to discern the exact subject property boundary; however, it appears that lumber sheds, a planing mill, steam dry kilns, and several small utility sheds were

located on the subject property at this time. West of the site are a log pond and the Ebey Mill Company shingle mill with the Dexter Mill Company Saw & Shingle Mill further north.

1912

The subject site is now developed with the Marysville iron works and hardware store along the south side of what is now First Street (formerly Front Street). A small office has been constructed on the southeastern portion of the site. The majority of the Dexter mill located west of the subject site has been removed by this time. No significant changes to the subject property or vicinity were observed in this map.

1926

The majority of the Marysville mill has been removed from the subject property by this time with only several vacant and dilapidated sheds. The eastern spur of the railroad has been truncated near the northwest corner of the subject property. The majority of the buildings related to the Ebey Mill west of the subject property have also been removed by this time and the remaining buildings are also noted as vacant and dilapidated.

1942

The remaining structures located on the subject property include former mill sheds, several outbuildings, a warehouse and “baled hay” storage shed. Several of the abandoned mill buildings remain to the west of the subject property.

Business directories including city, cross-reference, and telephone directories were reviewed, as available, at approximately 5-year intervals for the years spanning 1966 through 1990. According to a review of the city directory abstract, the subject property is addressed as 1326 First Street and listed as W.M. Geddes (1966), Geddes Marine Service (1971-1990), and Les Propeller Service (1990). Additionally the marina itself is listed as 1324 First Street – Geddes Marina (1981 and 1986)

Adjoining or nearby listings include: 1218 First Street – Welco Lumber Company (1966-1990), 1223 First Street – Marysville Trailer Supplies, residential listings, Baxter’s Auto Repair (1966-1990) and 1409 First Street – Marysville Water & Sewer/City Public Works (1966-1986). A summary of the information obtained is provided in the EDR-City Directory Abstract located in Appendix E.

4.3.4 Historical Topographic Map Review

Historical topographic maps that cover the subject property were reviewed and are provided in Appendix E. Results of this review are provided below.

1911: Mount Vernon, WA Scale 1:125,000

The subject property is mapped as undeveloped land located south of the downtown Marysville area. The adjacent railroad tracks to the west of the site are visible at this time and Ebey's Slough, followed by Steamboat and Union Sloughs, are visible south of the site. North of the subject property is the downtown area of Marysville beyond which lies undeveloped land and the Tulalip Indian Reservation. East of the subject property is undeveloped land beyond which lies a small creek and wetlands area.

1947: Marysville, WA Scale 1:50,000

The subject property is mapped as undeveloped land and no structures are visible on the property at this time with the exception of a small structure on the northeast portion of the site. East of the site State Street has been constructed by this time. An unimproved road is also visible leading from 1st Street to Ebey's Slough along the eastern boundary of the subject property. West of the subject property are the Great Northern railway beyond which lies several large commercial buildings (Welco Lumber Facility) followed by a wetland area.

1956: Marysville, WA Scale 1:24,000

The marina at the subject property has been constructed by this time on the central portion of the site. Two buildings are visible on the northern portion of the subject property south of 1st Street, one small structure is mapped on the central portion of the site. East of the subject property is a large apparent mill building and a railway spur that connects with the main railroad line further to north of the subject property. Several structures are visible along First and State Streets east of the site; a water tank is also mapped northeast of the subject property across First Street. Interstate I-5 has been constructed by this time and is visible west of the subject property.

1968: Marysville, WA Scale 1:24,000

The existing storefront building located on the northeastern portion of the subject property has been constructed by this time. The mill building to the east of the subject property has been expanded by this time and several buildings at the lumber company property west of the site (located west of the railway) have been constructed by this time.

1973: Marysville, WA Scale 1:24,000

No significant changes to the subject property or the subject property vicinity were noted during our review of this topographic map.

4.3.5 Other

AESI reviewed a draft version of our Phase II Environmental Site Assessment prepared for the subject property entitled "Phase II Environmental Site Assessment Geddes Marina 1326 First Street Marysville, Washington," and dated October 24, 2008.

A summary of the information contained in the Phase II report is included below:

- *Soil samples from on-shore, terrestrial borings and hand auger explorations were collected in August and September of 2008. Off-shore marine sediment samples were collected from the boat basin in September of 2008. In addition to the soil and sediment samples, ground water samples were also collected. The ground water samples were collected in August and September 2008.*
- *Based on the results of this Phase II ESA, the subject property exhibits the following contamination above the MTCA Method A Cleanup criterion and the WAC 173-204 Marine Sediment Quality Standards:*

Upland soils generally contain arsenic concentrations greater than the MTCA Method A Cleanup criterion of 20 ppm. They also contain scattered cadmium and CPAH concentrations above their respective MTCA Method A Cleanup criterion.

Shallow ground water beneath the site generally exhibits total arsenic concentrations above the MTCA Method A Cleanup criterion of 5 ppb. In addition, shallow ground water in the southeast corner of the property exhibits concentrations of petroleum hydrocarbons, total lead, and chromium, and scattered concentrations of mercury, chromium, and cadmium above the MTCA Method A Cleanup criterion.

Marine sediments contained within the boat basin exhibit elevated concentrations of petroleum hydrocarbons and CPAH concentrations that exceed the WAC 173-204 Marine Sediment Quality Standard.

- *Preparation of a Cleanup Action Plan (CAP) would be required to fully evaluate potential remedial options in order to recommend the most applicable methodology.*

AESI also reviewed a letter-report prepared by The Riley Group, Inc. titled "UST Site Assessment Letter Report, Geddes Marine Sales," dated April 10, 2000. The report identifies an abandoned gasoline underground storage tank (UST) at the northwest corner of the sales office (see Plate 1). Analysis of soil and ground water samples collected from around the UST indicates petroleum hydrocarbon concentrations above MTCA Method A Cleanup Levels at this location.

AESI also reviewed a report prepared by Shannon and Wilson for the same UST location entitled "Underground Storage Tank Excavation Soil Sampling Results, Geddes Marine Sales Property, 1326 - First Street Marysville, Washington", dated July 18, 2010. According to the report confirmatory soil sampling was completed in the open UST excavation at the subject property on June 27, 2000. Five soil samples were collected from the four sidewalls and the bottom of the UST excavation and were subsequently submitted for laboratory analysis for total petroleum hydrocarbons as gasoline (TPH-g) and the gasoline constituents benzene, toluene, ethyl benzene, and total xylenes (BTEX). A single ground water sample was collected from the ground water which accumulated in the excavation; however based on guidance from Ecology, was not analyzed. According to laboratory results, the detected concentrations of TPH-G and BTEX in the soil samples analyzed were below the applicable MTCA Method A cleanup levels. The report concludes that, based upon guidance provided by Ecology staff at the time, it was not necessary to report these findings to Ecology and that evidence of a petroleum release at the site is not present.

Copies of both of the reports discussed above are included in Appendix C, Prior Environmental Reports.

5.0 SITE RECONNAISSANCE

5.1 Methodology and Limiting Conditions

The subject property and general vicinity were visited by a site assessor from AESI on June 24, 2010. Photographs were taken during the site visit to document current site conditions and are provided in Appendix F. Items of potential or recognized environmental significance to the property, if any, were noted. The site visit was limited to non-intrusive observations, and no sampling of soil, ground water, or other types of media was conducted.

5.2 General Site Setting

The subject property and surrounding area are located in a mixed-use area immediately south of downtown Marysville, Washington, just north of Ebey's Slough.

5.2.1 Ground Water Conditions

No ground water seeps or springs were observed during the site reconnaissance. AESI completed subsurface exploration borings across the subject property during a 2008 Phase II ESA. Observed depths to ground water at that time ranged from 4 to 7 feet below ground surface (bgs).

5.2.2 Surface Water Conditions

A man-made marina is located on the central portion of the subject property. Approximately 36 boathouses are located along the perimeter of the marina connected by floating wooden docks. A tide controlled gate allows boat access to Ebey's Slough south of the subject property. A large (approximately 48-inch) storm drain enters the northern portion of the marina from beyond First Street.

According to the current owners of the marina facility storm water entering the marina deposits street debris including cigarette filters, small pieces of plastic and paper debris, and visible amounts of apparent motor oil. AESI observed a minor amount of sheen on the surface of the marina waters in the vicinity of the storm water pipe. No other odors or sheens were observed within the marina waters.

5.3 Exterior Observations

AESI was accompanied by Mr. Ed Geddes, current owner/manager of the Geddes Marina property during the site reconnaissance. During the site visit, the following conditions were noted on the subject property:

- Mr. Geddes indicated that small amounts of gasoline (<5 gallons) were stored in various locations across the marina and within the boat storage facilities.
- AESI observed a number of boats and recreational vehicles in various states of repair spread across the property. According to Mr. Geddes the majority of the boats are to be removed by their respective owners in the coming weeks in preparation for the closing of the marina; several of the vessels were in the process of being dismantled/moved during our site reconnaissance.
- Several 5-gallon containers of paint and weather proofing products were observed on the driveway near the office area. No obvious signs of staining or odors were noted in the vicinity of the paints.
- Several empty 5 gallon buckets and three containers of what appear to be motor oil were observed beneath a tug boat on the southeast portion of the site. According to Mr. Geddes the owner of the vessel is in the process of readying the boat for removal from the marina.
- Small amounts (<5 gallons) of paint, motor oil, petroleum products, and other miscellaneous chemicals/cleaning products were observed within the outboard repair shop, in the boathouses, around the covered work area of the prop shop, and in the boat storage and shop areas on the east-central portion of the subject property. The

observed containers were all clearly labeled and, with the exception of minor staining in the boat store workshop area, no obvious indications of staining or odors were noted in any of these areas.

- Several pole mounted transformers were observed across the subject property.
- A solid waste dumpster was observed on the southeast portion of the subject property located on a concrete driveway along the eastern boundary of the site. No obvious staining or odors were noted in the vicinity of the trash container.
- AESI observed several boat motors and 55-gallon drums located in a fenced storage yard south of the boat store building on the northeastern portion of the subject property. No obvious signs of staining or odors were noted around the drums. According to Mr. Geddes the boat motors were removed from on-site derelict vessels and were being drained and readied for scrap that week in preparation of the closing of the marina.
- AESI observed a large walk-in container located on the northwestern portion of the site; according to the marina owners the container is utilized by a tenant to store tools associated with the impound car lot described below.

During the site visit, the following conditions were noted on adjacent properties:

- Several debris piles containing segments of railroad ties and miscellaneous materials including asphalt pieces were observed along the western boundary of the subject property adjacent to the existing railway line.
- A debris pile of apparent building materials was observed on the southwest corner of property adjacent to the western boundary of the subject property. According to Mr. Geddes he is unsure of the nature of the building materials, or when they were deposited.
- Multiple parked vehicles and boats located behind a tall chain-link fence were observed on the adjacent parcel to the northwest corner of the subject property. According to Mr. Geddes the property is leased to an impound company who utilizes the lot for vehicle storage. No obvious signs of staining were noted surrounding the parked boats and automobiles.

In addition, the following conditions were noted on the surrounding properties:

- The former Welco Lumber Company is located approximately 100 feet west of the subject property beyond the adjacent railroad tracks. The buildings at the former lumber company have apparently been removed and a large portion of the site is now flooded and underwater. The remaining buildings are apparently abandoned.

5.4 Interior Observations

AESI observed the interiors of the boat parts and accessories store, the on-site office building, several of the boathouses and the storage buildings on the eastern portion of the site.

- The boat parts store contains a workshop area where repairs are performed on outboard boat motors. Within the workshop AESI observed various small quantities of oils, fuel, chemicals and a “green” parts cleaning machine. All of these materials were clearly labeled and no obvious signs of staining or leakage were noted during our site reconnaissance.
- AESI did not observe petroleum or chemical products within the observed boat houses; however, according to Mr. Geddes the boathouses only contain minor amounts (<5 gallons) of fuel, paint, and other chemicals for boat maintenance used by the boat house owners (see Section 6.1, “Interview with Owner[s]).
- AESI observed one of the boat storage buildings and “workshops” on the eastern portion of the subject property, currently occupied by a metals artist who welds art pieces utilizing scraps of sheet metal. The workshop contained acetylene welding equipment and various small (<5 gallon) quantities of clear coat and finishing materials, and a classic automobile was stored in the garage portion of the building. AESI did not observe any staining or leakage near the welding/finishing products.
- The office space contained standard office supplies and was finished with gypsum wallboard system (drywall) and utilized a propane wall heater along with several oil-filled space heaters. The retail storefront portion of the building located on the northern portion of the subject property contained boat motors, parts and accessories, and a sales counter.

6.0 INTERVIEWS

During the performance of this Phase I ESA, AESI conducted the following interviews:

6.1 Interview With Owner(s)

AESI interviewed Mr. Ed Geddes, the current owner of the subject property. The information provided by Mr. Geddes is summarized below.

- Mr. Geddes indicated that his family has been associated with the marina property for 75 years, and that he has managed the marina for the last 11 years. According to historical research conducted by Mr. Geddes, the property was originally owned by the Quinn brothers as part of a larger 160-acre homestead in the 1800s. Mr. Geddes believes the property may have housed several buildings and been part of a larger lumber mill operation located adjacent to the subject property.
- Mr. Geddes stated that the property has been marina as long as his family has owned the property (approximately 75 years); although the family has leased portions of property to two small independent saw mill operations in the past and the boat parts and outboard motor repair store building is currently leased to another party.
- Mr. Geddes stated that an abandoned approximate 500-gallon gasoline UST was removed from the northern portion of the property, adjacent to the entrance to the boat parts store, in June of 2000. Mr. Geddes performed tank removal himself under the guidance of Ecology staff and the UST was taken to Eastbury Salvage for recycling, and clean fill was obtained from the Novak Company and placed into the excavation.
- According to Mr. Geddes the original assessment report regarding the abandoned UST was prepared by the Riley Group; with the subsequent UST removal and confirmatory sampling documented in an environmental report prepared by Shannon and Wilson (See Section 4.3.5). Mr. Geddes is also aware of Phase II work completed by AESI for the City of Marysville in 2008. The UST removal and Phase II work performed at the subject property are discussed further in Section 4.3.5, "Other" of this report.
- No fuels (other than approximate 5-gallons) or chemicals are stored at the marina facility Mr. Geddes stated that outboard motors require smaller amounts of motor oil compared to automobiles and that any waste oils generated at the outboard repair shop were disposed of in 55-gallon drums and removed by the Vintage Oil Company as needed during the past.

- According to Mr. Geddes any gasoline that has been stored historically at the site has been stored in appropriate plastic or metal containers. According to Mr. Geddes only small amounts of petroleum products are present at the facility; no large quantities of fuel (such as from diesel/gasoline fueling trucks, or brought in on handcarts in drums, etc.) are delivered to or stored at the subject property.
- Boat house owners are encouraged to not store products in boathouses due to risk of fire and the fact that the boathouses move up and down with tides; additionally the added weight of any materials or supplies stored within the boat houses causes them to sit lower in the water due to the fact that they are floating structures.
- Mr. Geddes indicated that he has been involved in past litigation with the City of Marysville regarding the storm drain which enters the north end of the boat marina, just south of First Street. He stated that the storm drain was depositing contaminated debris, including trash and cigarette filters, moderate amounts of paper and plastic, metals, and motor oil from large paved portions of the city originating in the area north of the subject property.
- According to Mr. Geddes a boat storage building fire, started by a local serial arsonist in 1992, destroyed one 10,000 sq. ft. structure; otherwise no fires chemical spills, or drug labs have occurred or been discovered at the site.
- Mr. Geddes stated that the numerous boats located across the site were in the process of being dismantled and/or moved by their respective owners as they prepare to close down the marina, and were expecting to vacate the site by mid-July 2010.
- Mr. Geddes indicated that there were de minimus amounts of oil staining present in paved areas across the site and potentially in storage yard areas, but that he was unaware of any major releases of oil or other materials to the on-site soils.
- With the exception of the fill material imported to the site in 2000 to fill the UST excavation (see Section 4.3.5), Mr. Geddes was unaware of any large quantities of fill being imported to the site in the past.
- Mr. Geddes was not aware of any environmental liens or current violations of environmental laws with respect to the subject property.
- Mr. Geddes stated that the buildings that are heated at the facility utilize either propane (single office building) or electric.
- Mr. Geddes indicated that there have not been any asbestos or lead-based paint surveys conducted on any of the buildings at the subject property.

- Mr. Geddes indicated that the parcel to the east of the property along Highway 99 contained a foundry and garbage dump, a wrecking yard, an auto body shop and a machine shop in the past, all located along the eastern fringe of the property
- Mr. Geddes indicated several piles of debris including asphalt and railroad ties were present along the western boundary of the subject property adjacent to the railway line

6.2 Interviews With Local Government Officials

AESI interviewed Ms. Kari Chennault, Program Engineer in the City of Marysville Surface Water division. The information provided by Ms. Chennault is summarized below.

- Ms. Chennault indicated that she has been associated with the subject property and the immediate area since approximately 2003. Ms. Chennault stated that to the best of her knowledge the subject property has been owned by the Geddes family and has operated as a boat marina in the past.
- Ms. Chennault stated that she was unaware of any illicit dumping, chemical or petroleum storage, environmental liens, above- or underground storage tanks (ASTs/USTs), or health violations in connection with the subject property.
- Ms. Chennault indicated that she was aware of the removal of the former abandoned UST near the northern portion of the site and has reviewed a draft environmental report regarding the 2008 Phase II ESA work performed by AESI at the subject property.
- Ms. Chennault stated that she was involved with the cleanup and restoration efforts performed at the adjacent Waterfront Park project located east of the subject property. According to Ms. Chennault on-site soils at the site were stripped or remediated and the site is currently enrolled in Ecology's Voluntary Cleanup Program.

AESI completed a request for public records with the Snohomish Health District. According to a response received from the Snohomish Health District has no records pertaining to the subject property.

7.0 FINDINGS

The site consists of an existing marina facility containing a roughly rectangular body of water (boat basin) that is connected to storm water flow from a culvert at the facility's north end and to the Snohomish River (Ebey's Slough) at the facility's south end. Gravel covered and partially paved drive and parking areas surround the central boat basin of the marina on all four sides. Within the boat basin there are numerous floating boathouses and docks. There

are also numerous boats tied up within the marina, some to the docks and some within the boathouses. Topographic gradient of the site appears to be less than approximately 5 percent, except at the water's edge and at the base of the railroad embankment. Total vertical relief across the site appears to be approximately 3 to 5 feet based on field estimates.

There are several shore-based boathouses, warehouses, and marine related repair facilities east and northeast of the boat basin. There is a strip of tidelands and docks supporting several boathouses and boats between the marina property and the Snohomish River, to the south. An elevated Burlington Northern railroad embankment, supporting one set of tracks, is to the west of the property. A City of Marysville park including paved parking, paved drives, a boat launch, and restroom facilities, is to the east of the site. A retail mall is located across First Street to the north of the site.

AESI reviewed a draft version of our Phase II Environmental Site Assessment prepared for the subject property; entitled *Phase II Environmental Site Assessment Geddes Marina 1326 First Street Marysville, Washington*, and dated October 24, 2008. A final version of the Phase II ESA report is presented under separate cover.

A summary of the information contained in the Phase II report is included below:

- *Soil samples from on-shore, terrestrial borings and hand auger explorations were collected in August and September of 2008. Off-shore marine sediment samples were collected from the boat basin in September of 2008. In addition to the soil and sediment samples, ground water samples were also collected. The ground water samples were collected in August and September 2008.*
- *Based on the results of this Phase II ESA, the subject property exhibits the following contamination above the MTCA Method A Cleanup criterion and the WAC 173-204 Marine Sediment Quality Standards:*

Upland soils generally contain arsenic concentrations greater than the MTCA Method A Cleanup criterion of 20 ppm. They also contain scattered cadmium and CPAH concentrations above their respective MTCA Method A Cleanup criterion.

Shallow ground water beneath the site generally exhibits total arsenic concentrations above the MTCA Method A Cleanup criterion of 5 ppb. In addition, shallow ground water in the southeast corner of the property exhibits concentrations of petroleum hydrocarbons, total lead, and chromium, and scattered concentrations of mercury, chromium, and cadmium above the MTCA Method A Cleanup criterion.

Marine sediments contained within the boat basin exhibit elevated concentrations of petroleum hydrocarbons and CPAH concentrations that exceed the WAC 173-204 Marine Sediment Quality Standard.

- *Preparation of a Cleanup Action Plan (CAP) would be required to fully evaluate potential remedial options in order to recommend the most applicable methodology.*

AESI also reviewed a letter-report prepared by The Riley Group, Inc. titled "UST Site Assessment Letter Report, Geddes Marine Sales," dated April 10, 2000. The report identifies an abandoned gasoline underground storage tank (UST) at the northwest corner of the sales office (see Plate 1). Analysis of soil and ground water samples collected from around the UST indicates petroleum hydrocarbon concentrations above MTCA Method A Cleanup Levels at this location.

AESI also reviewed a report prepared by Shannon and Wilson for the same UST location entitled "Underground Storage Tank Excavation Soil Sampling Results, Geddes Marine Sales Property, 1326 - First Street Marysville, Washington", dated July 18, 2000. According to the report confirmatory soil sampling was completed in the open UST excavation at the subject property on June 27, 2000. Five soil samples were collected from the four sidewalls and the bottom of the UST excavation and were subsequently submitted for laboratory analysis for total petroleum hydrocarbons as gasoline (TPH-g) and the gasoline constituents benzene, toluene, ethyl benzene, and total xylenes (BTEX). A single ground water sample was collected from the ground water which accumulated in the excavation; however based on guidance from Ecology, was not analyzed. According to laboratory results, the detected concentrations of TPH-G and BTEX in the soil samples analyzed were below the applicable MTCA Method A cleanup levels. The report concludes that, based upon guidance provided by Ecology staff at the time, it was not necessary to report these findings to Ecology and that evidence of a petroleum release at the site is not present.

AESI did not observe obvious indications of surficial staining, dumping, or environmentally significant releases of chemicals on the subject property. No obvious visual evidence of hazardous materials contamination was discovered in surficial areas of the site examined during our site reconnaissance. However, work completed during the Phase II ESA completed in 2008 identified several locations where soil, sediment, and ground water exceed MTCA cleanup levels or state marine sediment quality standards.

Several off-site properties of potential environmental significance within the ASTM-specified search radii were identified in the Environmental Data Resources, Inc. (EDR) database report. For a variety of reasons (e.g., no documented release; downgradient, crossgradient, or too far from the subject property), most of these off-site properties, in our opinion, are unlikely to pose an environmental risk to the subject property. The potential exception is the former lumber mill that was located adjacent to and directly east of the property. The former mill

property has been remediated, but it is possible that past activities on that site have impacted the Geddes Marina property.

8.0 OPINION

Based on the information gathered during this Phase I ESA, past activities at the site, or on adjacent property, could have impacted soil, ground water, and/or sediment. These activities may have included fuel and oil handling and storage, boat sanding and painting, and storm water discharge from the adjacent mill site.

8.1 Data Gaps

No significant data gaps that would affect our ability to identify recognized environmental conditions on or around the subject property were identified in this assessment.

9.0 CONCLUSIONS

We have performed a Phase I ESA in conformance with the scope and limitations of ASTM Practice E 1527-05 of the Geddes Marina property located at located in Marysville, Snohomish County Washington south of First Street and north of the Snohomish River (Ebey's Slough). The property is located in Section 33, Township 30 North, Range 5 East. For a complete legal description of the subject property, refer to the Snohomish County assessor records located in Appendix A. Any exceptions to, or deviations from, this practice are described in Section 10.0 of this report. This assessment has revealed the potential for environmental impact to the site due to past activities on or adjacent to the subject property. Completion of a Phase II ESA in October 2008 confirmed that scattered soil, sediment, and ground water have been impacted by various contaminants. The Phase II ESA report, which is presented under separate cover, should be reviewed for details on the types of media contaminated and the various contaminants present.

10.0 DEVIATIONS

No deviations from ASTM Practice E 1527-05 were requested by the user for this assessment.

11.0 ADDITIONAL SERVICES

No additional services were provided as part of the Phase I ESA.

12.0 QUALIFICATIONS

We declare that to the best of our professional knowledge and belief, we meet the definition of environmental professional as defined in §312.10 of 40 CFR312. We have the specific qualifications based on education, training, and experience to assess a property of the nature, history, and setting of the subject property. We have developed and performed all of the appropriate inquiries in conformance with the standards and practices set forth in 40 CFR Part 312.

Resumes of the environmental professionals who performed this Phase I ESA are included in Appendix G.

13.0 CLOSURE

AESI personnel performed this assessment in accordance with generally accepted standards of care that existed in the State of Washington at the time of this study. Our findings and conclusions have been prepared in accordance with generally accepted professional practice in the area at this time. We make no other warranty, either express or implied.

We appreciate the opportunity to be of service to you on this project. If you should have any questions or require additional information, please feel free to contact us.

Sincerely,
ASSOCIATED EARTH SCIENCES, INC.
Kirkland, Washington

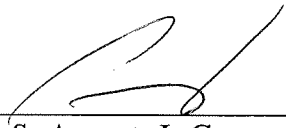

Michael S. August, L.G.
Senior Staff Geologist

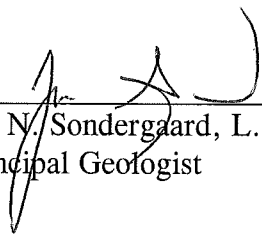

Jon N. Sondergaard, L.G., L.E.G.
Principal Geologist

14.0 REFERENCES

Associated Earth Sciences, Inc. (AESI), Draft Phase II Environmental Site Assessment, Geddes Marina, 1326 First Street, Marysville, Washington, dated October 24, 2008.

Environmental Data Resources, Inc. (EDR), 2010, The EDR radius map with GeoCheck™, Geddes Marina, 1326 First Street Marysville, WA 98270: Milford, Connecticut, June 21, 2010.

Minard, James P., Geologic Map of the Marysville Quadrangle, Miscellaneous Field Studies Map MF-1743, dated 1985.

Riley Group, UST Site Assessment Letter Report, Geddes Marine Sales, dated April 10, 2000.

Shannon and Wilson, Underground Storage Tank Excavation Soil Sampling Results, Geddes Marine Sales Property, 1326 - First Street Marysville, Washington, dated July 18, 2010.

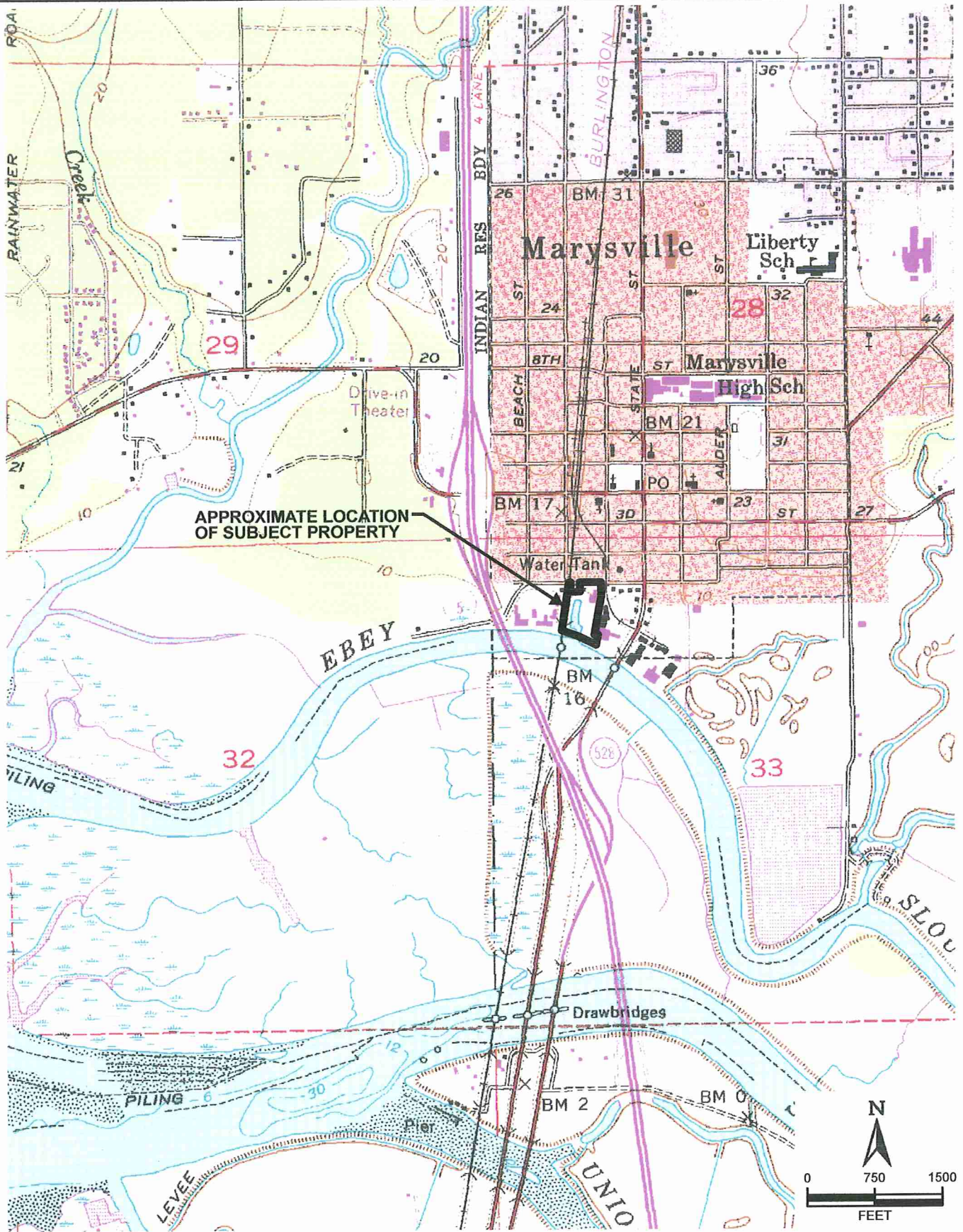

REFERENCE: USGS, SNOHOMISH COUNTY.

Associated Earth Sciences, Inc.



VICINITY MAP
 GEDDES MARINA PHASE I ESA
 MARYSVILLE, WASHINGTON

FIGURE 1

DATE 06/10

PROJ. NO. KV080118B

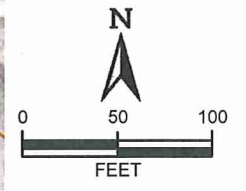
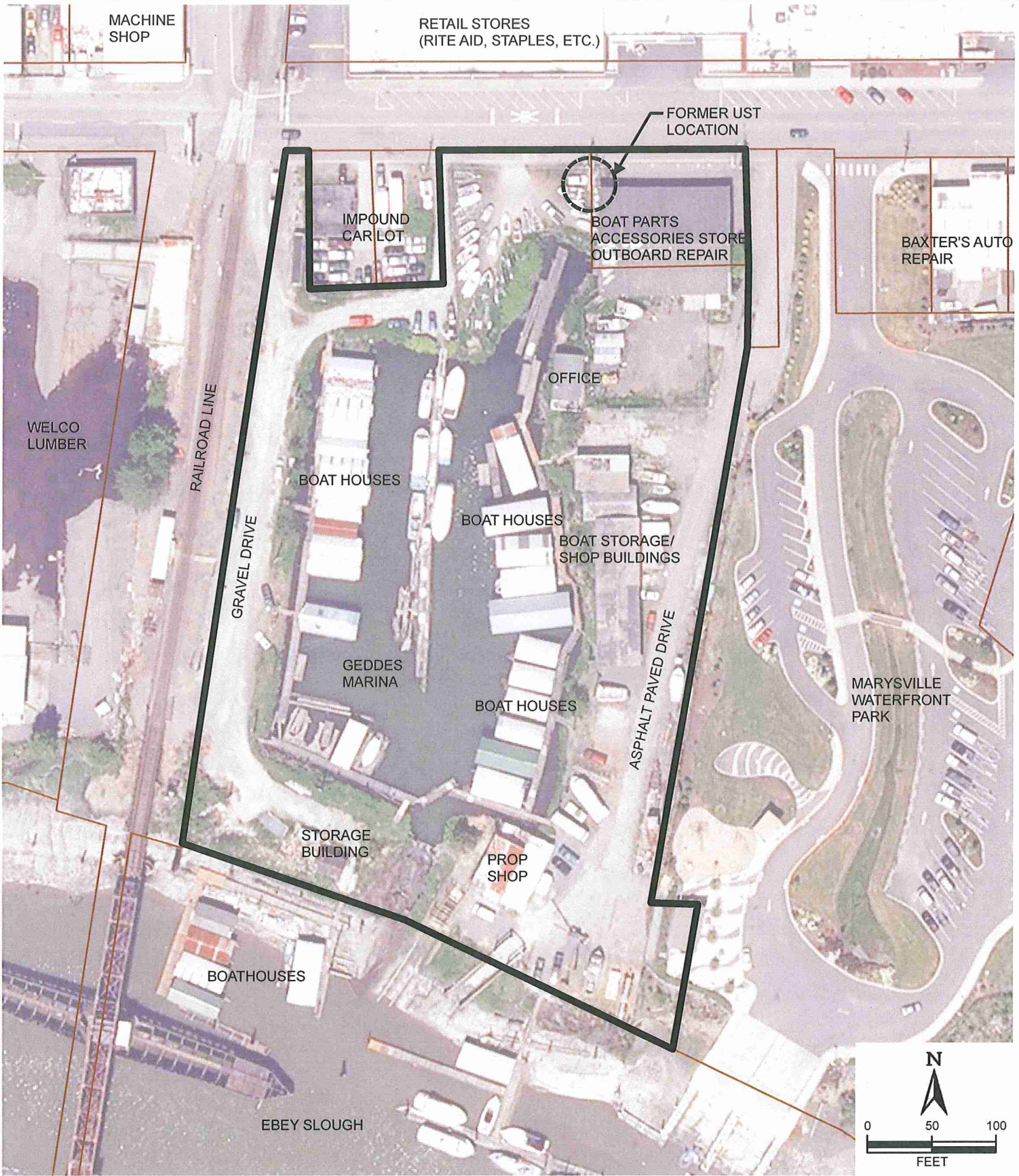

REFERENCE: USGS, SNOHOMISH COUNTY.

Associated Earth Sciences, Inc.

SITE PLAN

GEDDES MARINA PHASE I ESA
MARYSVILLE, WASHINGTON

FIGURE 2

DATE 06/10

PROJ. NO. KV080118B



Z:\m August\KV080118B Geddes Marina Phase I SITE.mxd

APPENDIX A

Snohomish County Assessor Records **Historical Snohomish County Assessor Records**

30053300203100

GEDDES EDWARD & SUSAN

1326 1ST ST, MARYSVILLE, WA, 98270-4908, USA

Tax ID 33300520310009

Printed 09/23/2008

744

Card No. 1 of 1

GEDDES EDWARD & SUSAN
1010 43RD
ST, MARYSVILLE, WA, 98271, USA

SEC 33 TWP 30 RGE 05 RT-36E) BEG SE COR
BLK 7 PLAT OF MARY TH S 68 FT TO TPB TH
CONT S 90 FT TH W 120 FT TH N 90 FT TH E
Neighborhood Number
5207000

Neighborhood Name
Marysville Com'l (Fmr 1213000)

TAXING DISTRICT INFORMATION

Jurisdiction Name Snohomish

Area 001

Corporation 025

Section & Plat 0

Routing Number 3005332

Site Description

Topography Low

Public Utilities
Water, Sewer, Electric

Street or Road
Paved, Sidewalk

Neighborhood

Legal Acres: 0.2500

Zoning: MAR DC

Transfer of Ownership

Owner	Consideration	Transfer Date	Deed Book/Page	Deed Type
GEDDES EDWARD W	0	10/02/2000	359348	QC
PAMELA K DALTON	200000	09/25/2000	359350	W
GEDDES STEPHAN A WATA**	200000	09/25/2000	359349	W

Valuation Record

Assessment Year	1999	2001	2004	2005	2006	2007	2008
Reason for Change		Reval	Reval	Reval	Reval	Reval	Reval
	0	20000	80000	87100	103500	103500	103500
	L	20000	83100	206900	256500	376500	446500
	I	85900	103100	294000	360000	480000	550000
	T	20000	0	0	0	0	0
	L	65900	83100	206900	256500	376500	446500
	I	85900	103100	206900	256500	376500	446500
	T	20000	130000	206900	256500	376500	446500

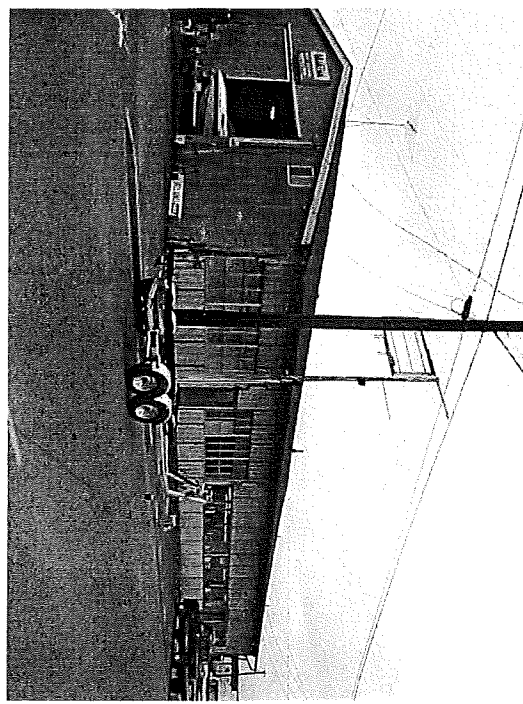

Land Size		Rating, Soil ID - or - Actual Frontage	Acreage - or - Effective Frontage	Square Feet - or - Effective Depth	Influence Factor
7	Commercial I				

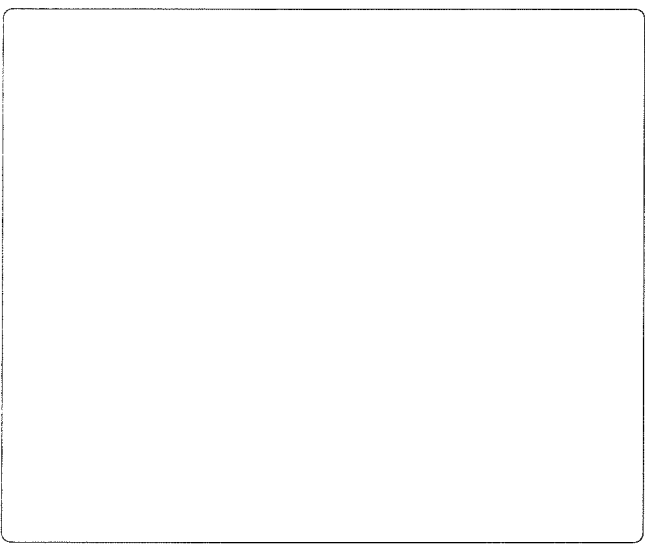
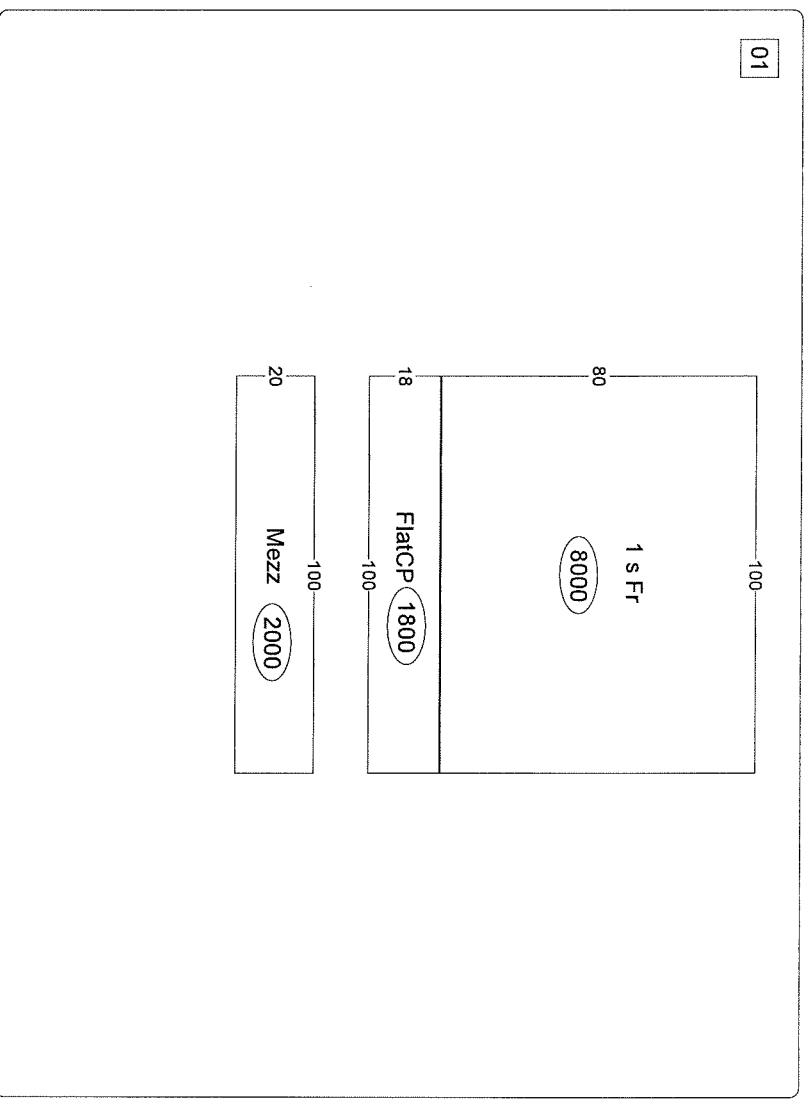

Special Features	
Description	
C : Remod 1986	

Summary of Improvements									
ID	USE	Story Height	Const Type	Grade	Year Cons	Year Eff	Cond	Size or Area	
C	GENRET	0.00	51C	Low	1965	1976	F	8000	
01	FENGECL	0.00		Avg	1965	1965	AV	180	
02	FLATCP	0.00		Low	1965	1965	AV	18x100	
03	MEZZ	1.00		Low	1965	1965	AV	20x100	

ACCOUNT NUMBER 333005 - 2-027-0005						DATE 5-8-95					
NAME OF BUSINESS (DBA) Gedda Marine											
ADDRESS OF PROPERTY 1326 1ST ST NE											
BLDG USE/TYPE Storage					CLASS 0		Bldg. Life				
CONDITION		EXTERIOR WALLS		INTERIOR WALLS		INTERIOR TRIM		INCOME INFORMATION ON FILE			
E/G/F/P		Single		Brick		Mahogany		YES	NO	DATE	
Foundation		Double		Concrete		Metal					
Exterior		Brick		Conc Bk		Hemlock					
Interior		Concrete		Plywood		Birch					
		Pre Fab Metal		Plywood Panel							
BUILDING		Glass		Plaster		INSULATION					
No. Stories				Plaster Board		Roof Ceiling					
No. Stores		EXTERIOR FACING		Painted		Walls					
Bsmt.		Siding		Papered		Floor		BLDG. PERMITS			
No. Offices		Stucco				WIRING		No.	Date	Amt.	Purpose
No. Apts		Tx 111		INTERIOR CEILING		Minimum		40421	7/84	5440	SHOP
		Brick Venr		Plaster		Average					
UNIT SQ. FEET		Concrete		Plaster Board		Good					
1br		Concrete Bk		Celotex		Special					
2br		Ply - HDBD		Acoustical Spray		HEAT					
3br				Acoustical Susp.		ELEC-GAS-OIL					
4br		FLOOR CONSTRUCT.		Open		Hot Water					
Avg		Wood Frame				Forced Air					
CONSTRUCTION		Car Deck		PLUMBING		Suspended					
Wood Frame		Concrete		No. of Fixtures		Base Board					
Steel Frame		Plywood		Tubs		Heat Pump					
Concrete Bk		Earth		Toilets		Air Condition					
Tilt up				Basins		H.V.A.C.					
Modular				Sinks		DATE BUILT 1905		WALL HT.		SQ. FT.	
Brick		FLOOR FINISH		Utility		Add Yr.		B		B	
		Hardwood		Shower		Eff. Age		1		1	
FOUNDATION		Lino		HWT		Dep. Phy. Cond.		2		2	
Concrete		Asph. Tile		Urinal		Dep. Econ. Obs.		3		3	
Conc. Bk.		Vinyl Tile		Drink Fount.		Dep. Func. Obs.		4		4	
Post & Pier		Concrete				ITEM		Sq. Ft.	Factor	Product	
None		Terrazzo		SOLAR SYSTEM							
		Carpet		Heat							
BSMT.				Hot Water							
Full		Part									
Sub Bsmt.		ROOF CONST.		ROOF COVER							
Parking		Wood Frame		Shake-Shingle							
Service		Steel Frame		Composition							
Finished		Truss		Bit Up							
FLOOR COVER		Ply-Cardeck		Metal							
		Alum Frame									
ELEVATOR		Miscellaneous Items		Miscellaneous Items							
Hyd		Elect		Yard Lites		Drop in Range					
Pass		Freight		Pump Islands		Built in R-O		TOTAL			
Steps		SP		DP		Garbage Disposal		% UNF			
		Monoxo Vents		Hood & Fan		TOTAL					
Miscellaneous Items		Sprinklers		Dish Washer		LESS DEP.					
Fire Place		Thermopane				TOTAL					
Balcony		Tanks				OTHER IMPROVEMENTS					
Stair Ways						TOTAL FV					
Marquee											
Covered Walk						MAIN BLDG.					
Hoists						OTHER BLDGS.					
Air Water						TOTAL FV					
Canopy											

OTHER IMPROVEMENTS

Improvement	Construction	Floor	Roof	Age	Utilization	Area	Factor	Value	% Dep	Deprec.	Net Value

()

REMARKS:

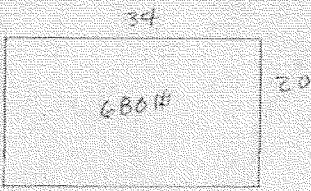

()

()

()

()

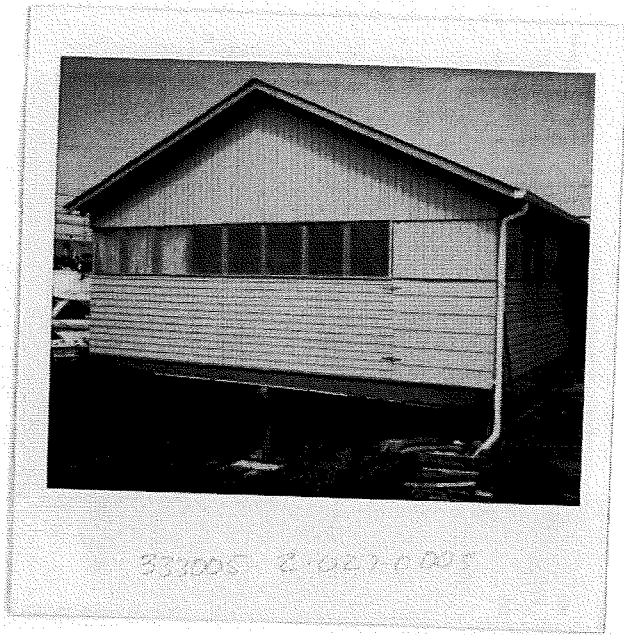

Section 33 Twp. 30 Rng. 6 RT # 36 Photo 8811-6
 Fee Owner W.M. Groves Date 2-13-68

Address of Property 19 E. ...
 Bldg. Only land Only Operating Prop. Lease

Bldg. Use/Type Covered Boat Storage Permit #114 (815000)

QUALITY	EXTERIOR WALLS	INTERIOR WALLS	INTERIOR TRIM	HEATING — ELEC	GAS	OIL
E G F P	Single	Acoustical Tile	Fir	Hot Water		Gas Wall
CONDITION	Double	Solid	Hardwood	Radiators		Gas Suspended
<input checked="" type="checkbox"/> FOUNDATION	Brick	Concrete Block	Metal	Floor		Gas Stove
<input checked="" type="checkbox"/> EXTERIOR	Concrete	Plywood	OR	OR		Hot Air
<input checked="" type="checkbox"/> INTERIOR	Skeleton	Plaster	Finished	Electric BB		Air Cond.
BUILDING	Pre-Fab Metal	Plaster Board	CEILING HEIGHT	Electric Panel		Floor Furnace
No. Stories	Tilt Up	Celotex	Bsmt. 1st. 2nd. 3rd. 4th. 5th.	Electric Wall		Heat Pump
No. Stores	Filler Wall	Painted		Electric Radiant		
No. Rooms	Curtain Wall	Papered		SALES DATA		
Basement	OR <i>metal</i>	% Finished	WIRING	INSTRUMENT	MO. DA. YR.	ST. TAX
No. Offices		OR <i>open studs</i>	Minimum			
No. Apts.	EXTERIOR FACING		Average			
UNIT SQ. FEET	Siding	INTERIOR CEILING	Good			
No. RM	Stucco	Plaster	Special			
No. RM	Shakes	Plaster Board				
No. RM	Brick () Veneer	Celotex				
OR	Concrete	Acoustical				
	Concrete Block	Plywood				
	OR <i>C.T.</i>	OR	ELEVATORS	DOCKS & PIERS	SQUARE FEET	
	Sq. Ft.		Pass. Freight	Hvy. Med. Lt.	B	
			Auto. Elec.	Untrd. Pile Timb.	B	
			Mac. Hyd.	Conc. Pile Booms	18000 4	
			Escalators	Dolphins	2 5	
				Deck	3 6	
CONSTRUCTION	FLOOR CONSTRUCTION	PLUMBING				
<input checked="" type="checkbox"/> Wood Frame	Joists X	No. Fixtures				
Steel Frame	On Cen.	Tubs				
Pre Fab.	Beams	Toilets				
Ord. Masonry		Basins				
Rein. Concrete	Posts X	Sinks				
<input checked="" type="checkbox"/> <i>POST STEEL OR</i>		Utility				
<i>FOUND.</i>	Car Deck	Showers				
	Concrete	Hot Water Tanks				
FOUNDATION	OR <i>Asph. Asph.</i>	Urinals				
Post Pier		Drinking Fountain				
<input checked="" type="checkbox"/> <i>10x12 w/tilt</i>						
Brick	FLOOR FINISH					
Concrete Block	Fir	BATH FINISH F C W				
Concrete	Hardwood	Tile				
Load Height	Lino	Plastic				
OR <i>NO CONC.</i>	Asph. Tile	Formica				
<i>FOUND.</i>	Vinyl Tile	Plaster Bd.				
BASEMENT	Concrete					
Full. % Part	Terrazzo	OR				
Sub. Bsmt.	OR	Vanities				
Floor	OR					
Garages	ROOF CONSTRUCTION	ROOF COVERING				
Apts.	<input checked="" type="checkbox"/> Wood-Frm. & Joist	Shake-Shingle				
Service	<i>4x12-8x8 Bunkers</i>	Composition				
OR	<i>Steel Frame 4x8x2</i>	Tar & Gravel				
INSULATION	<i>Truss 2x4 Beams 2x4</i>	Tile				
Walls-Ceiling	Shiplap	Metal				
Roof	<input checked="" type="checkbox"/> <i>Car Deck 2x4</i>	Blt. Up				
Floor	OR	OR <i>Asph. Paper</i>				
MISCELLANEOUS ITEMS						
Canopy	Balcony	Light Stds.				
Sprinklers	Marquee	Air & Water				
Stairway	Fireplace					
STORAGE LOFT	16,100					
STG LOFT	20,160 (19' x 20' x 12.82' / 3000)					

CLASS D-EQUIP 5423

ITEM	SQ. FT.	FACTOR	COST	COST
<i>BR</i>	8000	2.7	2160	
<i>WOOD WALL</i>	8000	2.1	1680	
<i>BR</i>	8000	2.73	21840	
<i>- COM. WALL</i>		-14%	-2185	
TOTAL			2865	14665
% UNFINISHED				
TOTAL				
LESS DEP. 10%				-1465
TOTAL				17,700
OTHER BLDGS.				17,700
TOTAL A.V.				35,400
MAIN BLDG.	1 of 2			17,700
OTHER BLDGS.	2 of 2			8,000
TOTAL A.V.	Total			25,700

100%

TOTAL ACRES	IMPROVED		UNIMPROVED		TIMBER LAND		POSTING REPR.				VALUATION		
	Acres	Value	Acres	Value	Acres	Value	Mo	Da	Yr	Deputy	Ld. & Tmbr.	Imp.	Total
	4.33	10470			5.70		8	24	68	RW		10730	
	4.92	10470					2	23	71	RW		8846	

LAND USE

No. Acres	Class	AV @ Ac	Total	No. Acres	Class	AV @ Ac	Total	No. Acres	Class	AV @ Ac	Total
	Cultivated				Improved				Timber		
	Orchard				Blgd. Site				Waste		
	Pasture				Unimproved						

Other Buildings	Construction	Floor	Roof	Age	Dimensions	S. F. Area	Parcel	Value	% Dep.	Deprec.	Net Value
Garage											
floating dock	cedar logs	under	2x12 planks	1982	6 x 250	1500					

REMARKS:

This is a boat storage bldg similar to 1 of 2. The foundation is catch fill with the insulating ceiling on purlins. It has 10x2 sills and 2x6 studs 20' long the ceiling is open. The sheathing is metal. The roof const. Tar paper over tar sheath with 4-8x32 S.L. beams on 2x6 & 6x12 purlins on 2' E. there are 4-13x10 posts 20' long down the center of the building.

Back floor thru date but considered complete. DW 2/13/68

4-21-81 - 8/10/81 - 2100.00
 80 and increased 26.00.
 4-7-71
 Set of 7000 for 30000000.

DESCRIPTION

Boat 450 ft x 101 ft x 4 SW Cor. 100 ft
 Mast 10.67 ft Th. E. 100 ft Th. N 100 ft
 320 77 ft M/L to NW Cor. in. boundary
 Mast. M/L to E. 140 ft Th. E 10.9 ft Th
 E. 52.92 ft Th. any 49 13' 42" N for 500 ft
 M/L to N Bank Edge along the W. side of
 the Bank through to E. line on R/W Th. N. side
 60 ft W. side 500 ft M/L TPB L. see sub Vol 338, 330
 4405/250.20

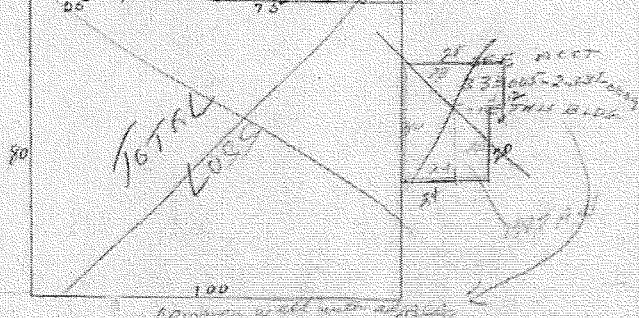

APPRAISAL DATA

Deputy	Mo	Da	Yr	Remarks
RW	2	13	68	New Bldg
RW	2	5	71	Damage & Removal
RW	1	3	72	RU
RW	4	3	74	BR Boat Ho

NOTE: SEE PERSONAL PROPERTY DEPT "BOAT HOUSE" BOOK FOR ALL BOAT HOUSES IN SW PORTION OF THIS TRACT. PICKED UP TWO NEW BOAT HOUSES, BUILT APRIL AND MAY, 1971. 413174 HW.



Add. Yr.	B	B	
Eff. Age	10	17	
Dep. Phy. Cond.	29	2	
Dep. Econ. Obs.	3	3	
Dep. Func. Obs.	4	4	
ITEM	Sq. Ft.	Factor	Product
D-ANG 10 SHED 4.75 HT X 15 H X LR X 1.115 HT X .894 P = 4.92	8000	4.92	39,360
TOTAL			39,360
% UNF TREND 1.08/1.08 IN			41.20
TOTAL			47,280
LESS DEP. 29 1/2%			13,700
TOTAL			33,580
OTHER IMPROVEMENTS			
TOTAL FV			
MAIN BLDG.			33,530
OTHER BLDGS.			17,760
TOTAL FV			51,290

DATE BUILT	1967	WALL HT.		SQ. FT.
UNF.	B	B		
Date	5/77	17		8000
Effective Age	7	2		
Dep. For Cond	26	3		
" " OBSL.	4	4		
ITEM	Sq. Ft.	Factor	Cost	Cost
3.94 + .20/1.08 P X 1.115 HT X .894 P = 4.13	8000	4.13		33,040
STB LOFT	1600			ALLOW
TOTAL				33,040
% UNF				
TOTAL				
LESS DEP. 26%				8,590
TOTAL				24,450
OTHER IMPROVEMENTS				
TOTAL FV				
MAIN BLDG.				
OTHER BLDGS.				
TOTAL FV				
MAIN BLDG. AV				29,050
OTHER BLDGS. AV				17,510
TOTAL AV				46,560

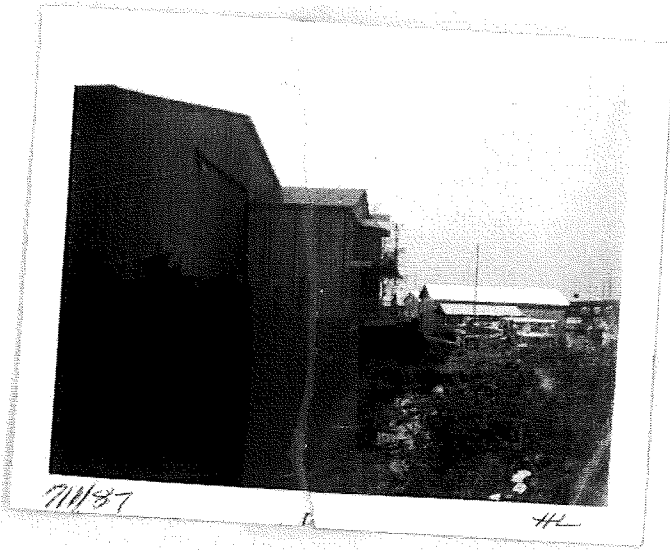

7/11/57

#L

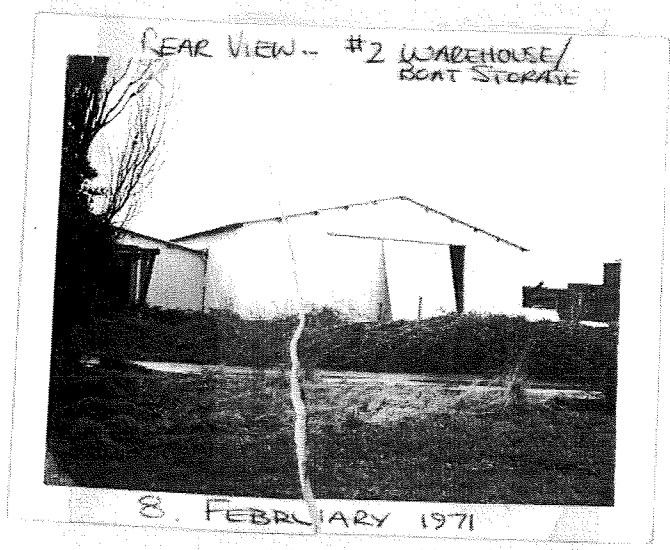

REAR VIEW - #2 WAREHOUSE/
BOAT STORAGE

8. FEBRUARY 1971



BOAT SHED #2

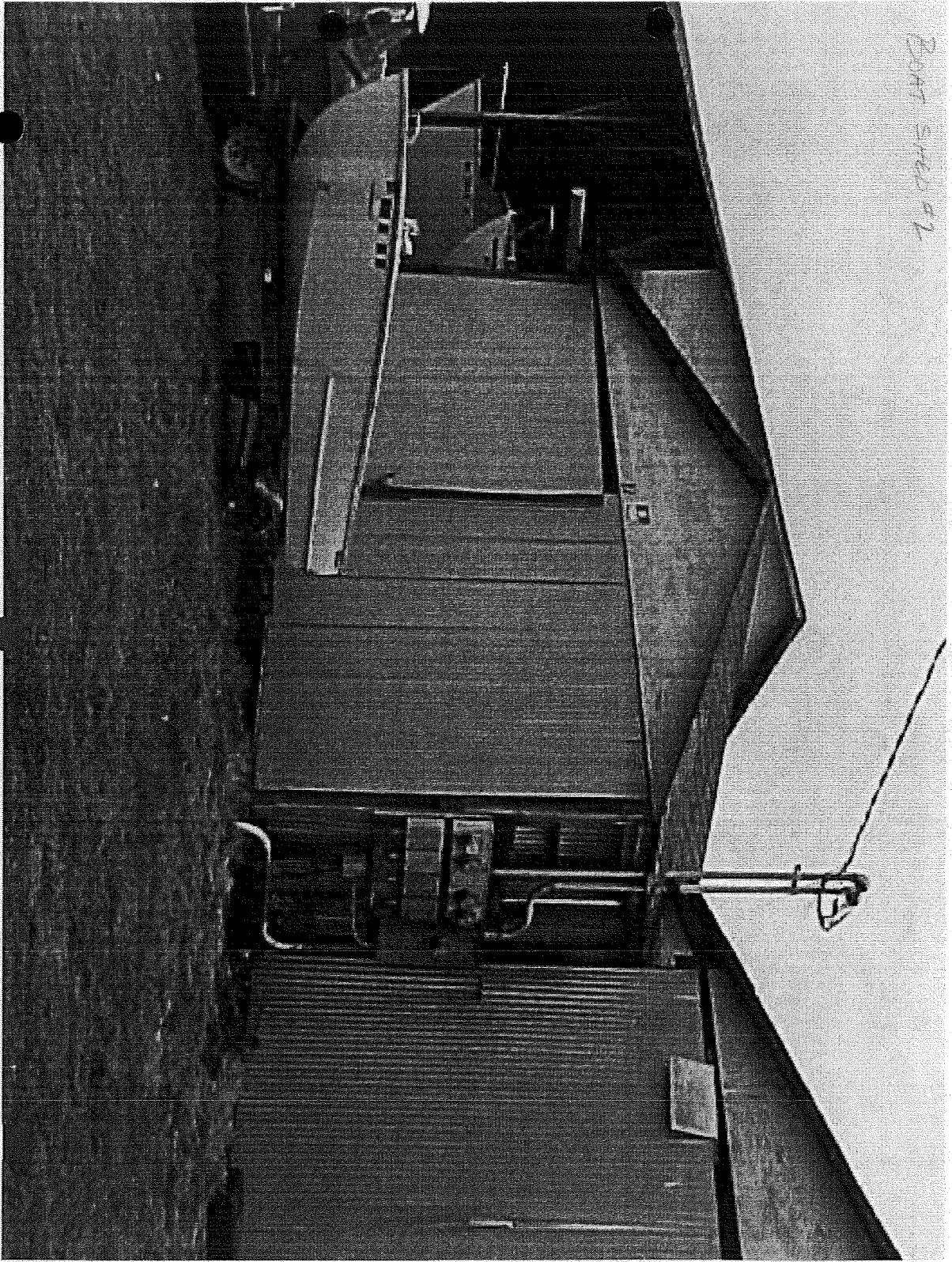

BW Storage #3

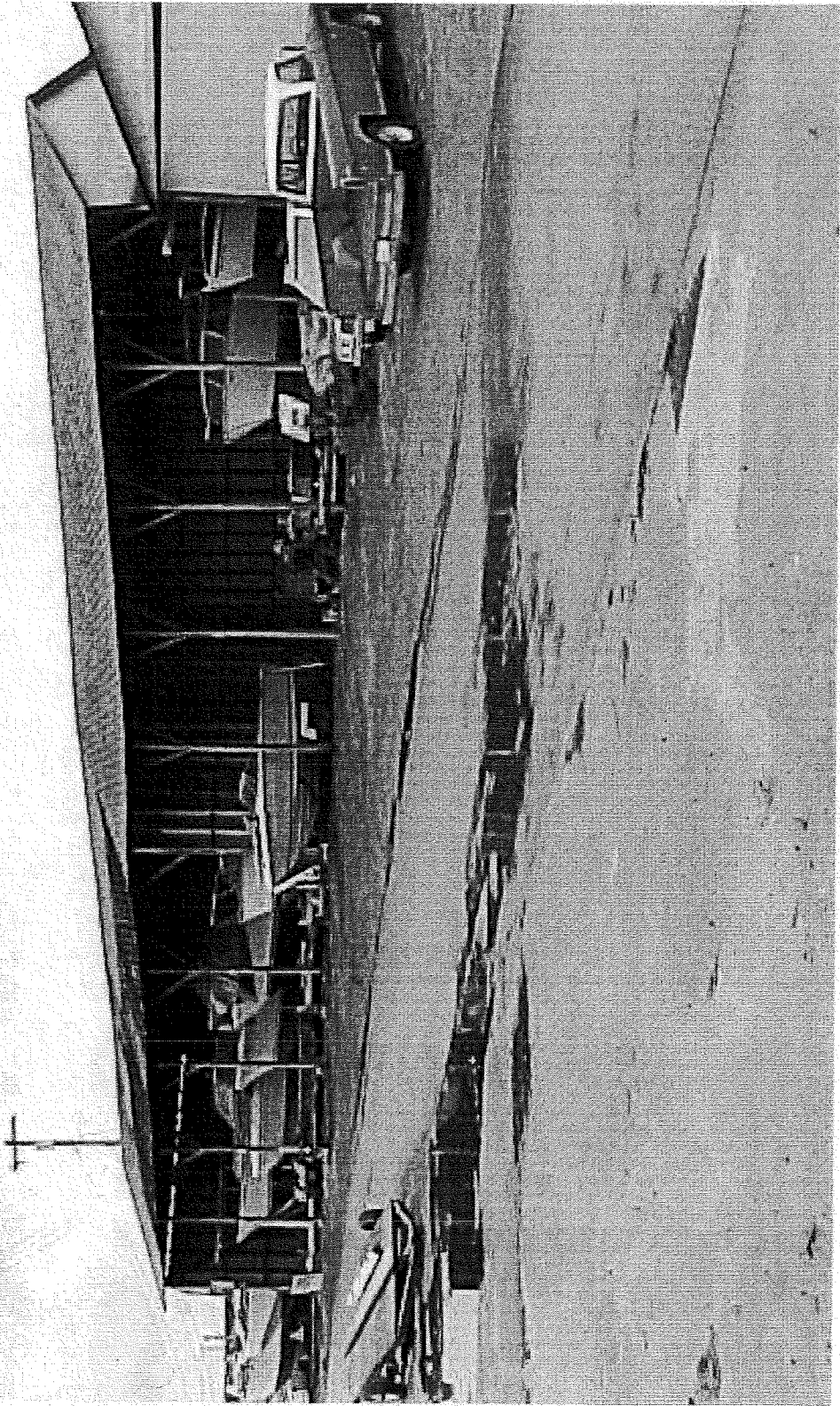

FORMS FOR FOUNDATION ENTRY ON 4/11/74
NEW BLDG. SPECIFIC: MARCH, 1974

ACCOUNT NUMBER **333005-2-027-0005**

RT#

ADDITION BLK LOT
FEE OWNER **W. M. Geddes** DATE **3/28/75**

ADDRESS OF PROPERTY

BLDG USE/TYPE **Boat Storage** **Av. Shed** **Equipment Storage D** **GLASS** **Bldg. Life** **15**

QUALITY	EXTERIOR WALLS	INTERIOR WALLS	INTERIOR TRIM	SALES DATA				
E G F P	Single	Solid---	Mahogany	Instrument	Mo	Day	Yr	St. Tax
CONDITION	<input checked="" type="checkbox"/> Double	Conc Blk	Metal					
Foundation	Brick	Plywood	Hemlock					
Exterior	Concrete	Plywood Panel	OR					
Interior	Pre Fab Metal	Plaster	INSULATION					
BUILDING	Tilt Up	Plaster Board	Walls Ceiling					
No. Stories	OR	Painted	Floor					
No. Stores	EXTERIOR FACING	Papered	Floor					
No. Rooms	Siding	OR open	OR	BLDG. PERMITS				
Bsm't	Stucco			WIRING	No.	Date	Amt.	Purpose
No. Offices	Tx III	INTERIOR CEILING	<input checked="" type="checkbox"/> Minimum	876	12/74	2500	Boat Storage	
No. Apts	Brick () Venr	Plaster	Average	847	9/74	1500	" "	
UNIT SQ FEET	Concrete	Plaster Board	Good	787	5/74	1500	" "	
	Concrete Blk	Celotex	Special	776	3/74	2500	" "	
	OR Conc. adv. metal Sq. Ft.	Acoustical	HEAT	1044	3/76	1500	" "	E
FLOOR CONSTRUCT.	OR	OR open	ELEC-GAS-OIL					
	Beams X	PLUMBING	Hot Water					
CONSTRUCTION	Posts X	No. of Fixtures	Forced Air					
<input checked="" type="checkbox"/> Wood Frame	Joists X	Tubs	Suspended					
Steel Frame	On Cen.	Toilets	Base Board					
Ord. Masonry	Car Deck	Basins	Heat Pump					
Concrete	Concrete	Sinks	Air Condition					
Pre Fab	Plywood	Utility	OR					
DATE BUILT	OR Gravel	Shower	DATE BUILT 1974	WALL HT.		SQ.FT.		
FOUNDATION	Hardwood	HWT	UNF. -%	B	B			
<input checked="" type="checkbox"/> Concrete perm.	Lino	Urinal	Date 3/28/75	1	12'-14'	1		
Conc. Blk	Asph. Tile	Drink Fount.	Effective Age	2		2		
Post & Pier	Vinyl Tile	OR	Dep. For Cond	3		3		
	Concrete	E G F P	" " DBSL.	4		4		
BSMT	OR Gravel	OR	ITEM	Sq. Ft.	Factor	Cost	Cost	
Full Part	Concrete	BATH FINISH F C W	AV. Shed	1500	1.50		2,250	
Sub Bsm't.	Terazzo	Tile	Equipment Storage	2880	2.00		5,760	
ROOF CONST.	OR Gravel	Plaster Bd	AVG SHED	3420	1.96		6700	
Floor	Wood Frame Joists	OR	EQUIPMENT STORAGE	2880	3.94		11,350	
Parking	Steel Frame	Snake Shingle						
Service	<input checked="" type="checkbox"/> Truss FRAMING	Composition						
Apts.	Ply-Cardeck	Bit Up						
	OR	Metal						
ELEVATOR	Miscellaneous Items	Miscellaneous Items	TOTAL				18050	8,010
Hyd Elect	Yard Lites	Drop In Range	% UNF					
Pass Freight	Pump Islands	Built In R-O	TOTAL					
Stops	SP DP	Garbage Disposal	LESS DEP. 3%				540	
Miscellaneous Items	Monoxo Vents	Hood & Fan	TOTAL				17,510	
Fire Place	Sprinklers	Dish Washer	OTHER IMPROVEMENTS					
Balcony	Tanks		TOTAL FV					8,000
Stair Ways			MAIN BLDG.					
Marquee			OTHER BLDGS.					
Covered Walk			TOTAL AV					17,510
Hoists			MAIN BLDG. AV					
Air Water			OTHER BLDGS. A'					
Canopy			TOTAL AV					17,510

2 of 2

Total Acres Or Lot No.	Improved		Unimproved		Posting Ref.				Correlated Property Valuation			Land Valuation Method
	Acres	Value	Acres	Value	M	D	Yr	Deputy	Land	Imp	Total	

OTHER IMPROVEMENTS

Improvement	Construction	Floor	Roof	Age	Dimension	Area	Factor	Value	% Dep	Deprec	Net Value
FRONT DOOR	CONCRETE	WOOD	SHINGLE	1962	6x20	120					

Date _____

ANNUAL GROSS REVENUE \$ _____

Vacancy Allowance @ _____% (of annual gross) \$ _____

ANNUAL EFFECTIVE GROSS REVENUE \$ _____
(line 1 minus line 2)

Total annual expense \$ _____

ANNUAL NET INCOME \$ _____

LAND VALUE \$ _____

LAND RATE Interest _____% + Taxes _____% = _____%

Less Land Income-Value \$ _____ x Rate _____%

NET INCOME TO BUILDING \$ _____

+ BUILDING RATE
Interest _____% + Taxes _____% + Recapture _____%

BUILDING VALUE \$ _____

LAND VALUE \$ _____

INDICATED TOTAL PROPERTY VALUE \$ _____
(By Income Approach Only)

All buildings are used for boat storage and are of the same type construction. Each has a concrete perimeter foundation, heavy wood frame with prefab trusses 2' centers, plywood sheathing & composition shingle roof cover, galvanized metal sides, gravel floors, minimum wiring. Building A is open on one side. All constructed with common wall to adjoining building.

REMARKS: NEW BLDG STARTED MARCH 1976 - 1980 ONLY FOUNDATION ON 2 SIDES, WOOD STUDS AND PART OF RAFTERS WERE TRIPPED ON THIS DATE. NO COST OF REPAIR YET. 4/12/74 HWB.

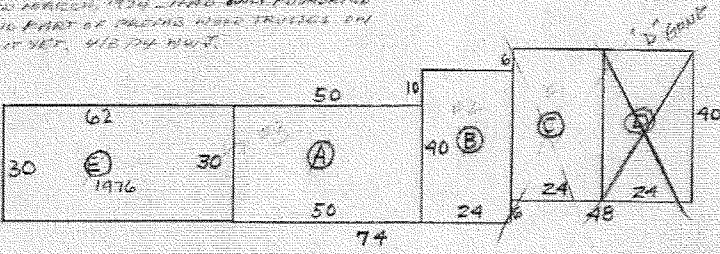

CAD BURNED
DIN. 12-16-92
COSTS HERE
1975

Building A average shed @ 1.50/ft²
Buildings B, C, D equipment storage @ 2.00/ft²
M/ 3/28/75

NEW BOAT STORAGE 30x62. BLDG E SAME CONSTRUCTION AS BUILDING A. 5/77 SKL
AS-3 old sheds - south end of 775 - NW.

Add Yr.	B	B
Eff. Age	5	12.14
Dep. Phy. Cond.	1B	2
Dep. Econ. Obs.	3	3
Dep. Func. Obs.	4	4
ITEM	Sq. Ft.	Factor
BLDG A+E		
AVG SHED	3420	2.33
AVG EQ SIG	2880	4.75
TOTAL		21,650
% UNF		
TOTAL		21,650
LESS DEP.	1B	3,890
TOTAL		17,760
OTHER IMPROVEMENTS		
TOTAL FV		
MAIN BLDG.		
OTHER BLDGS.		
TOTAL FV		

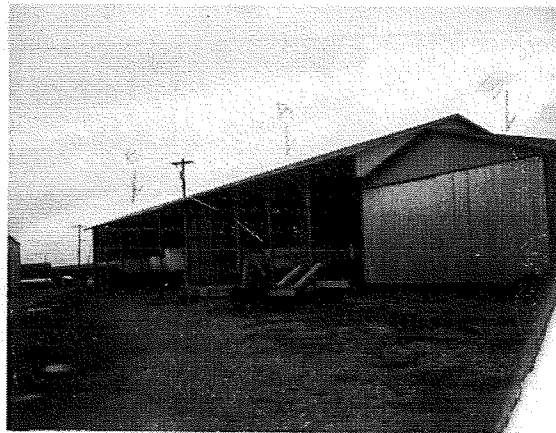

333005-2-027-0005

LISTED AS 15004 DELK



9-14-82

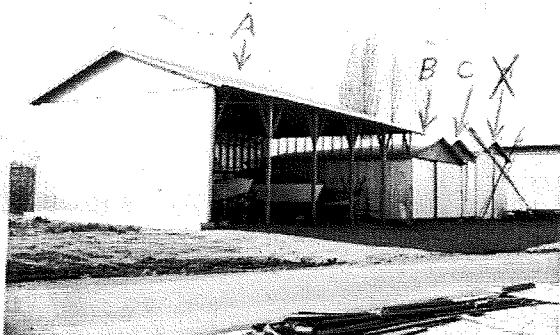

333005-2-027-0005

24
 FM 02 REVAL 89 12/19/88 12/19/88 ACCOUNT NO. 333005-2-027-0005 SD 25
 SITU: P/P NO TYPE L/C 0511
 NBR 1326- UNIT # PRE STREET 1ST TYPE ST SUF
 CITY MARYSVILLE ZIP 98270 CT 529.02 SEC-TWP-RNG 333005-2
 BENCH MARK AREA 190 WTRFT R SNOHOMISH

BUSINESS NAME GEDDES MARINE SERVICE

BUILDING NO 2 OF 3 OCCUPANCY 49 SHOP BLDG CONSTRUCTION D STYLE 1 STRY
 DATE BUILT 1974 REMODEL DATE CONDITION AVERAGE EFFECTIVE AGE 15 DEPRECIATION % 35
 % UNFINISHED HEIGHT MULT 1.038 PERIM MULT 1.000 BUILDING LIFE 30 MARKET MODIFIER

QUALITY LOW BEDROOMS # FLOOR COVER NONE BUILT IN APPLIANCES INTERCOM
 EXTERIOR METAL FULL BATHS # FLOOR CONST HOOD-FAN VACUUM
 ROOF TYPE PITCHED 3/4 BATHS # FRAME DISHWASHER EL GAR DR
 ROOF COVER COMPOS 1/2 BATHS # CONC GARB DISP HOT TUB
 FOUNDATION CONCRETE PLUMB FIX # HEAT-COOL NONE TRASH COMP SAUNA
 FIREPLACE

1st FLR 2nd FLR 3rd FLR 4th FLR LOFT
 BASEMENT DAYLITE POR DEV QUAL FIN
 GAR QUAL EXTERIOR ATTACHED DETACHED BASEMENT
 CP QUAL LOW ROOF CVR METAL CP 3,360 PRCH QUAL AVG CONG DECK 1500 BALC ROOF

MEZZANINE COMMERCIAL BASEMENT YARD IMPROVEMENTS LIVING UNITS
 LOFT UNFIN ASPH TYPE #
 UNDEV CEILED CONC STUDIO
 RETAIL FINISHED YD LT #P #F 1 BR
 RET-OFF RETAIL FENCE L/F 2 BR
 OFFICE APT SPRINKLED 3 BR
 BANK OFFICE ELEVATOR LENGTH WIDTH
 FACTOR % PARKING PARK QUAL PERIMETER 236

BUILDING VALUES	
P/P	OR 16,100
BLDG \$	20,800
O-IMP \$	0
COMM \$	0
TOTAL \$	20,800

LAND USE		ZONING																										
METHOD	ACRES	SITE UTILITY	QUANTITY	RATE	NEIGH		ACCESS					VIEW					WTR											
					CL	W	VE	RD	RD	P	W	W	S	SH	BI	ST	LO	VA	OE	LI	M	H	T	L	W	S	E	
12345																												
		LAND VALUE																										
		TOTAL ASSESSED VALUE																										
		LIEN VALUE																										

24
 BUILDING LAND SD 25
 FM 02 REVAL 89 12/19/88 12/19/88 ACCOUNT NO 333005-2-027-0005 L/C 0511
 SITES: P/P NO: TYPE
 NBR 1326 UNIT # PRE STREET 1ST TYPE SI SUP
 CITY MARYSVILLE ZIP 98270 CT 529.02 SEC-TWP-RNG 333005-2
 BENCH MARK AREA 190 WTRFT R SNOHOMISH
 BUSINESS NAME GEDDES MARINE SERVICE

U N D E R
 BUILDING NO 1 OF 3 OCCUPANCY 48 EQUIPMENT SHED CONSTRUCTION P STYLE 1 STRY
 DATE BUILT 1967 REMODEL DATE CONDITION AVERAGE EFFECTIVE AGE 20 DEPRECIATION % 53
 % UNFINISHED HEIGHT MULT 1.115 PERIM MULT .894 BUILDING LIFE 30 MARKET MODIFIER

QUALITY AVG BEDROOMS # FLOOR COVER NONE BUILT IN APPLIANCES RANGE-OVEN INTERCOM
 EXTERIOR METAL FULL BATHS # FLOOR CONST HOOD-FAN VACUUM
 ROOF TYPE PITCHED 3/4 BATHS # FRAME [] DISHWASHER EL GAR DR
 ROOF COVER COMPOS 1/2 BATHS # CONC [] GARB DISP HOT TUB
 FOUNDATION P/P PLUMB FIX # HEAT-COOL NONE MICROWAVE
 FIREPLACE

1st FLR [] 8,000 BASEMENT [] GAR QUAL EXTERIOR CP QUAL SUB-STD PRCH QUAL AVG
 2nd FLR [] DAYLITE EXTERIOR ROOF CVR METAL CONC []
 3rd FLR [] POR DEV [] ATTACHED [] CP [] 1,200 DECK [] 1,500
 4th FLR [] QUAL FIN DETACHED [] BALC []
 LOFT [] BASEMENT [] ROOF []

MEZZANINE LOFT [] 2,800 COMMERCIAL BASEMENT UNFIN [] YARD IMPROVEMENTS ASPH [] LIVING UNITS TYPE # []
 UNDEV [] CEILED [] CONC [] STUDIO
 RETAIL [] FINISHED [] YD LT #P #F 1BR
 RET-OFF [] RETAIL [] FENCE L/F 2BR
 OFFICE [] APT [] SPRINKLED [] 3BR
 BANK [] OFFICE [] ELEVATOR TOTAL
 BANK [] FACTOR % LENGTH
 PARKING [] PARK QUAL AVG HEIGHT 17
 PERIMETER 436

SEE #2

BUILDING VALUES	
P/P	
BLDG \$	42,100
O-IMP \$	0
COMM \$	0
TOTAL \$	110,100

LAND USE 74420 RECREATION ACT.		ZONING MSVL /G1 /C	
METHOD	ACRES	NEIGH	ACCESS
1	4.37	X	X
2			
3			
4			
5			
6			
7			
8			
9			
10			
11			
12			
13			
14			
15			
16			
17			
18			
19			
20			
21			
22			
23			
24			
25			
26			
27			
28			
29			
30			
31			
32			
33			
34			
35			
36			
37			
38			
39			
40			
41			
42			
43			
44			
45			
46			
47			
48			
49			
50			
51			
52			
53			
54			
55			
56			
57			
58			
59			
60			
61			
62			
63			
64			
65			
66			
67			
68			
69			
70			
71			
72			
73			
74			
75			
76			
77			
78			
79			
80			
81			
82			
83			
84			
85			
86			
87			
88			
89			
90			
91			
92			
93			
94			
95			
96			
97			
98			
99			
100			

LAND VALUE	
\$	131,100
TOTAL ASSESSED VALUE	
\$	241,200
LIEN VALUE	
\$	0

REVAL 93 BUILDING LAND SD 25
 TAX YR 94 05/15/95 03/05/93 ACCOUNT NO 333005-2-027-0005 LIC 0511
 SIFUS: P/R NO TYPE
 NBR 1326 UNIT # PRE STREET 1ST TYPE SI SUF NE
 CITY MARYSVILLE ZIP 98270 CT 529.02 SEC-TWP-RNG 333005-2
 BENCH MARK AREA 190 WTRFT R SNOHDMISH

BUSINESS NAME

UNDX
 BUILDING NO 2 OF 2 OCCUPANCY 50 STORAGE BLDG CONSTRUCTION D STYLE 1 STRY
 DATE BUILT 1995 REMODEL DATE CONDITION GOOD EFFECTIVE AGE 0 DEPRECIATION % 0
 % UNFINISHED HEIGHT MULT PERIM MULT BUILDING LIFE MARKET MODIFIER
 .963 1.133 20

QUALITY LOW A BEDROOMS # FLOOR COVER NONE BUILT IN APPLIANCES RANGE-OVEN INTERCOM
 EXTERIOR PLY-HDBD FULL BATHS # FLOOR CONST HOOD-FAN VACUUM
 ROOF TYPE PITCHED 1/2 BATHS # CONC FRAME TRASH COMP EL GAR DR
 ROOF COVER COMPOS PLUMB FIX # HEAT-COOL NONE MICROWAVE
 FOUNDATION CONCRETE FIREPLACE

1st FLR <input type="checkbox"/>	580	BASEMENT <input type="checkbox"/>	GAR QUAL	CP QUAL	PRCH QUAL
2nd FLR <input type="checkbox"/>		DAYLITE	EXTERIOR	ROOF CVR	CONC <input type="checkbox"/>
3rd FLR <input type="checkbox"/>		POR DEV <input type="checkbox"/>	ATTACHED <input type="checkbox"/>	CP <input type="checkbox"/>	DECK <input type="checkbox"/>
4th FLR <input type="checkbox"/>		QUAL FIN	DETACHED <input type="checkbox"/>		BALC <input type="checkbox"/>
LOFT <input type="checkbox"/>			BASEMENT <input type="checkbox"/>		ROOF <input type="checkbox"/>

MEZZANINE	COMMERCIAL BASEMENT	YARD IMPROVEMENTS	LIVING UNITS
LOFT <input type="checkbox"/>	UNFIN <input type="checkbox"/>	ASPH <input type="checkbox"/>	TYPE # <input type="checkbox"/>
UNDEV <input type="checkbox"/>	CEILED <input type="checkbox"/>	CONC <input type="checkbox"/>	STUDIO
RETAIL <input type="checkbox"/>	FINISHED <input type="checkbox"/>	YD LT #P #F	1 BR
RET-OFF <input type="checkbox"/>	RETAIL <input type="checkbox"/>	FENCE L/F	2 BR
OFFICE <input type="checkbox"/>	APT <input type="checkbox"/>		3 BR
BANK <input type="checkbox"/>	OFFICE <input type="checkbox"/>	SPRINKLED <input type="checkbox"/>	TOTAL
	BANK <input type="checkbox"/>		LENGTH
	FACTOR %	ELEVATOR	WIDTH
	PARKING <input type="checkbox"/>		AVG HEIGHT 8
	PARK QUAL		PERIMETER 108

BUILDING VALUES	
BLDG \$	0
EAMP \$	0
COMM \$	0
TOTAL \$	0

5-16
AK

LAND USE		ZONING																				TOTALS		
L	A	ACCESS	W/PTH	VIEW	WTR	FL	WIS	E
SITE UTILITY																								
QUANTITY																								
RATE																								
TOTAL ASSESSED VALUE																								
LAND VALUE																								
LISEN VALUE																								

BUILDING LAND

FM 16 REVAL 93 03/05/93 03/05/93 ACCOUNT NO 333005-2-027-0005 SD 25
 SITU: P/P NO TYPE L/C 0511
 NBR 12267 UNIT # PRE STREET 1ST TYPE SI SUP
 CITY HARYSVILLE ZIP 92270 CT 529.02 SEC-TWP-RNG 333005-2
 BENCH MARK AREA 190 WTRFT R SNOHONISH
 BUSINESS NAME GEDDES MARINE SERVICE

U N D X				
BUILDING NO	OCCUPANCY	CONSTRUCTION	STYLE	
1 OF 1	49 SHOP BLDG	0	1 STRY	
DATE BUILT	REMODEL DATE	CONDITION	EFFECTIVE AGE	DEPRECIATION %
1974		AVERAGE	15	35
% UNFINISHED	HEIGHT MULT	PERIM MULT	BUILDING LIFE	MARKET MODIFIER
	1.038	1.000	30	

QUALITY	BEDROOMS #	FLOOR COVER	BUILT IN APPLIANCES	
LOW		NONE	RANGE-OVEN	INTERCOM
EXTERIOR	FULL BATHS #	FLOOR CONST	HOOD-FAN	VACUUM
METAL	3/4 BATHS #	FRAME <input type="checkbox"/>	DISHWASHER	EL GAR DR
ROOF TYPE	1/2 BATHS #	CONC <input type="checkbox"/>	GARB DISP	HOT TUB
PITCHED			TRASH COMP	SAUNA
ROOF COVER	PLUMB FIX #	HEAT-COOL	MICROWAVE	
COMPOS		NONE		
FOUNDATION		FIREPLACE		
CONCRETE				

1st FLR <input type="checkbox"/>	1,920	BASEMENT <input type="checkbox"/>	GAR QUAL	CP QUAL	SUB-STO	PRCH QUAL	LOW
2nd FLR <input type="checkbox"/>		DAYLITE	EXTERIOR	ROOF CVR	METAL	CONC <input type="checkbox"/>	
3rd FLR <input type="checkbox"/>		POR DEV <input type="checkbox"/>	ATTACHED <input type="checkbox"/>	CP <input type="checkbox"/>	3,360	DECK <input type="checkbox"/>	1,500
4th FLR <input type="checkbox"/>		QUAL FIN	DETACHED <input type="checkbox"/>			BALC <input type="checkbox"/>	
LOFT <input type="checkbox"/>			BASEMENT <input type="checkbox"/>			ROOF <input type="checkbox"/>	

MEZZANINE	COMMERCIAL BASEMENT	YARD IMPROVEMENTS	LIVING UNITS	
LOFT <input type="checkbox"/>	UNFIN <input type="checkbox"/>	ASPH <input type="checkbox"/>	TYPE	# <input type="checkbox"/>
UNDEV <input type="checkbox"/>	CEILED <input type="checkbox"/>	CONC <input type="checkbox"/>	STUDIO	
RETAIL <input type="checkbox"/>	FINISHED <input type="checkbox"/>	YD LT #F #F	1 BR	
RET-OFF <input type="checkbox"/>	RETAIL <input type="checkbox"/>	FENCE L/F	2 BR	
OFFICE <input type="checkbox"/>	APT <input type="checkbox"/>		3 BR	
BANK <input type="checkbox"/>	OFFICE <input type="checkbox"/>	SPRINKLED <input type="checkbox"/>	TOTAL	
	BANK <input type="checkbox"/>		LENGTH	
	FACTOR %	ELEVATOR	WIDTH	
	PARKING <input type="checkbox"/>		AVG HEIGHT	12
	PARK QUAL		PERIMETER	176

BUILDING VALUES	
P/P	
BLDG \$	16,100*
G-IMP \$	0
COMM \$	0
TOTALS \$	16,100

LAND USE 74420 RECREATION ACT.		ZONING MSVI /G1 /C	
METHOD	ACRES	4.37	
SITE UTILITY		1.00	
QUANTITY	RATE		
4.37	40,000		
TOTAL ASSESSED VALUE		\$ 190,900	
LAND VALUE		\$ 174,800	
LIEN VALUE		\$ 0	

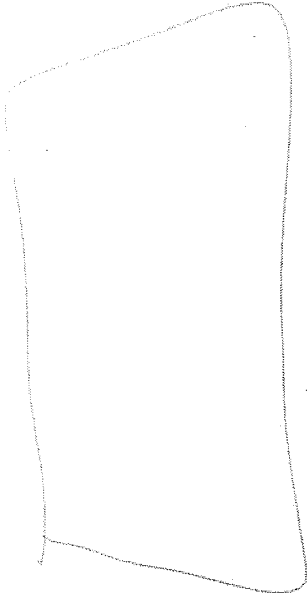

20

34

Area
10m²

REVAL 95 BUILDING LAND
 FM 04 TAX YR 96 05/16/95 03/05/93 ACCOUNT NO 333005-2-027-0005 SD 25 L/C 0511
 SITU: P/P NO TYPE
 NBR 1326 UNIT # PRE STREET 1ST TYPE ST SURF NE
 CITY MARYSVILLE ZIP 98270 CT 529.02 SEC-TWP-RNG 333005 2
 BENCH MARK AREA 190 WTRFT R SNOHOMISH

BUSINESS NAME

INDEX

BUILDING NO	OCCUPANCY	CONSTRUCTION	STYLE
2 OF 2	50 STORAGE BLDG	D	1 STRY
DATE BUILT	REMODEL DATE	EFFECTIVE AGE	DEPRECIATION %
1995		0	0
% UNFINISHED	HEIGHT MULT	PERIM MULT	BUILDING LIFE
	.963	1.133	20

QUALITY	BEDROOMS #	FLOOR COVER	BUILT IN APPLIANCES
AVG EXTERIOR		NONE	RANGE-OVEN INTERCOM
ROOF TYPE	FULL BATHS #	FLOOR COND	HOOD-FAN
PLY-HDBD		FRAME	DISHWASHER VACUUM
PITCHED	1/2 BATHS #	CONC	GARB DISP EL GAR DR
ROOF COVER	PLUMB FIX #	HEAT-COOL	TRASH COMP HDT TUB
COMPOS		NONE	MICROWAVE SAUNA
FOUNDATION		FIREPLACE	
CONCRETE			

1st FLR	680 BASEMENT	GAR QUAL	CP QUAL	FRCH QUAL
2nd FLR	DAYLITE	EXTERIOR	ROOF CVR	CONC
3rd FLR	FOR DEV	ATTACHED	CP	DECK
4th FLR	QUAL FIN	DETACHED		BALC
LOFT		BASEMENT		ROOF

MEZZANINE	COMMERCIAL BASEMENT	YARD IMPROVEMENTS	LIVING UNITS
LOFT	UNFIN	ASPH	TYPE #
UNDEV	CEILED	CONC	STUDIO
RETAIL	FINISHED	YD LT #P #F	1 BR
RET-OFF	RETAIL	FENCE L/F	2 BR
OFFICE	APT	SPRINKLED	3 BR
BANK	OFFICE	ELEVATOR	TOTAL
	BANK		LENGTH
	FACTOR %		WIDTH
	PARKING		AVG HEIGHT 8
	PARK QUAL		PERIMETER 108

LAND USE ZONING

LAND USE	METHOD	ACRES	SITE UTILITY		C	O	V	W	N	P	M	R	S	D	E	F	B	L	T	I	E	S	P	K	
			QUANTITY	RATE																					

BUILDING VALUES

P/P

BLDG \$ 10,300

G IMP \$ 0

COMM \$ 0

TOTALS \$ 10,300

LAND VALUE

\$

TOTAL ASSESSED VALUE

\$

LIEN VALUE

(S)

REVAL 95 BUILDING LAND SD 25
 FM 04 TAX YR 96 03/05/93 03/05/93 ACCOUNT NO 333005-2-027-0005 L/C 0511
 SITU: P/P NO TYPE
 NBR 1326 UNIT # PRE STREET 1ST TYPE ST SUP
 CITY MARYSVILLE ZIP 98270 CT 529.02 SEC-TWP-RNG 333005 2
 BENCH MARK AREA 190 WTRT R SNOHOMISH
 BUSINESS NAME GEDDES MARINE SERVICE

U N D X
 BUILDING NO 1 OF 2 OCCUPANCY 49 SHOP BLDG CONSTRUCTION D STYLE 1 STRY
 DATE BUILT 1974 REMODEL DATE CONDITION AVERAGE EFFECTIVE AGE 15 DEPRECIATION % 35
 % UNFINISHED HEIGHT MULT 1.038 PERIM MULT 1.000 BUILDING LIFE 30 MARKET MODIFIER

QUALITY LOW BEDROOMS # NONE FLOOR COVER NONE BUILT IN APPLIANCES RANGE-OVEN INTERCOM
 EXTERIOR METAL FULL BATHS # 3/4 BATHS # FRAME CONG DISHWASHER VACUUM
 ROOF TYPE PITCHED 1/2 BATHS # CONG GARB DISP HOT TUB
 ROOF COVER COMPOS PLUMB FIX # HEAT-COOL MICROWAVE SAUNA
 FOUNDATION CONCRETE FIREPLACE NONE

1st FLR 1,920 BASEMENT GAR QUAL SUB-STD PRCH QUAL LOW
 2nd FLR DAYLITE EXTERIOR ROOF CVR METAL CONG
 3rd FLR POR DEV ATTACHED CP 3,360 DECK 1,500
 4th FLR DUAL FIN DETACHED BALC
 LOFT BASEMENT ROOF

MEZZANINE COMMERCIAL BASEMENT YARD IMPROVEMENTS LIVING UNITS
 LOFT UNFIN ASPH TYPE #
 UNDEV CEILED CONG STUDIO
 RETAIL FINISHED YD LT #P #F 1 BR
 RET-OFF RETAIL FENCE L/F 2 BR
 OFFICE APT 3 BR
 BANK OFFICE SPRINKLED TOTAL
 BANK FACTOR % ELEVATOR LENGTH
 PARKING WIDTH
 PARK DUAL AVG HEIGHT 12
 PERIMETER 176

Bldg 25

BUILDING VALUES	
P/P	
BLDG \$	16,100*
O-IMP \$	0
COMM \$	0
TOTAL \$	16,100

LAND USE 74420 RECREATION ACT.		ZONING MSVL /G1 /G	
METHOD	ACRES	NEIGH	ACCESS
1	4.37	X	X
2	1.00	X	X
3	4.37	X	X
4	4.37	X	X
5	4.37	X	X
6	4.37	X	X
7	4.37	X	X
8	4.37	X	X
9	4.37	X	X
10	4.37	X	X
11	4.37	X	X
12	4.37	X	X
13	4.37	X	X
14	4.37	X	X
15	4.37	X	X
16	4.37	X	X
17	4.37	X	X
18	4.37	X	X
19	4.37	X	X
20	4.37	X	X
21	4.37	X	X
22	4.37	X	X
23	4.37	X	X
24	4.37	X	X
25	4.37	X	X
26	4.37	X	X
27	4.37	X	X
28	4.37	X	X
29	4.37	X	X
30	4.37	X	X
31	4.37	X	X
32	4.37	X	X
33	4.37	X	X
34	4.37	X	X
35	4.37	X	X
36	4.37	X	X
37	4.37	X	X
38	4.37	X	X
39	4.37	X	X
40	4.37	X	X
41	4.37	X	X
42	4.37	X	X
43	4.37	X	X
44	4.37	X	X
45	4.37	X	X
46	4.37	X	X
47	4.37	X	X
48	4.37	X	X
49	4.37	X	X
50	4.37	X	X
51	4.37	X	X
52	4.37	X	X
53	4.37	X	X
54	4.37	X	X
55	4.37	X	X
56	4.37	X	X
57	4.37	X	X
58	4.37	X	X
59	4.37	X	X
60	4.37	X	X
61	4.37	X	X
62	4.37	X	X
63	4.37	X	X
64	4.37	X	X
65	4.37	X	X
66	4.37	X	X
67	4.37	X	X
68	4.37	X	X
69	4.37	X	X
70	4.37	X	X
71	4.37	X	X
72	4.37	X	X
73	4.37	X	X
74	4.37	X	X
75	4.37	X	X
76	4.37	X	X
77	4.37	X	X
78	4.37	X	X
79	4.37	X	X
80	4.37	X	X
81	4.37	X	X
82	4.37	X	X
83	4.37	X	X
84	4.37	X	X
85	4.37	X	X
86	4.37	X	X
87	4.37	X	X
88	4.37	X	X
89	4.37	X	X
90	4.37	X	X
91	4.37	X	X
92	4.37	X	X
93	4.37	X	X
94	4.37	X	X
95	4.37	X	X
96	4.37	X	X
97	4.37	X	X
98	4.37	X	X
99	4.37	X	X
100	4.37	X	X

LAND VALUE	
BLDG \$	174,800
TOTAL ASSESSED VALUE	201,200
LIEN VALUE	
IS	0

APPRAISAL DATA

DEPUTY	DATE	DAY	YEAR	REMARKS
JW	1	3	73	NO CHANGE
RWJ	4	3	74	NO CHANGE IN SHAD - SEE PERSONAL PROPERTY "BEAT MADE" APPR FOR 2 NEW 20RY HOUSES BUILT APRIL 4 MAY 1971 LY 75' @ 11,000 SF BOXING STRIP FRONTAGE ON NE STREET @ 1.60 PV 1.00 LESS 40% FOR OPEN CITY STORM SEWER IN NE COR (C) 4.15 ACRES @ 3500 SF (4000) @ 30% FOR BLOCHE LIMITED BUILDING (MAY 13)
DICK M9	3	28	75	Building permit 876 - Boat Storage building completed
SKL	10	30	79	REVIS.
ES	1	24	83	APPR
ES	3	20	86	APPR
SW	5	13	86	Permit for 20460 House on south side of Betty on address of driveway
JAN	11	23	88	REVIS
ES	1	6	92	From Dept. of 1747 FIRE LOSS 12-16-92
ES	2	17		FILE ZONING CYCLE SEE PV ON FOR REVISIONS

SALES PRICE	DATE	INST	I %	W.O.P.	GRANTOR/SELLER	GRANTEE/PURCHASER
	2/16/95	QCD	01719	(con.)	Wm. M. Geddes	Wm Geddes Rev Trust
	1/20/99	Trustee Deed	255275		Wm. Geddes Rev Living Trust	Edward Geddes, Pamela Dalton & Steven Geddes
15,000	1/23/98	Deed	152250	minority	Estate of William (Geddes)	Michael & Anyana Halashek
			(transferred to 2003-02-09-0309)			

A/C # 333005-2-027-0005

333005-2-027-0005

01/27/95 L950077
Edward Geddes, Pamela Dalton & Steven Geddes
GEDDES - W H

1326 1ST STREET
MARYSVILLE, WA
98270

LEVY CODE 0511

SCHOOL DISTRICT 25

SEC 33 TWP 30 RGE 05
1-RT-36) BAT MON AT THE INT FIRST
& DELTA ST SO MON BEING 46.94FT EAST &
20FT S OF SE COR BLK 7 PLAT OF MAR TH S
188FT TH W 37.4FT TH S11*02 OOH 425FT
TPB TH CONT ALG SAME BEARING 130FT M/L
EBEY SLOUGH TH ANG L 90* FOR 16FT TH
ANG L 90* FOR 130FT M/L TO S WALL OF
THE STAIN LINE BUILDING TH ANG L 90*
FOR 16FT TO TPB TGR BAT MON AT INT FIRST
& DELTA STREETS SO MON BEING 46.94FT
E OF & 20FT S OF SE COR OF BLK 7 PLAT
OF MAR TH S ALG THE MON LN PROD WR MON
LN IS PLT & 20FT W OF E LN DELTA ST FOR
188FT TH ANG 90* TO R FOR 37.4FT TO TPB
TH ANG 78*58 TO L FOR 520FT M/L TO SHR
ADDITIONAL LEGAL ON FILE

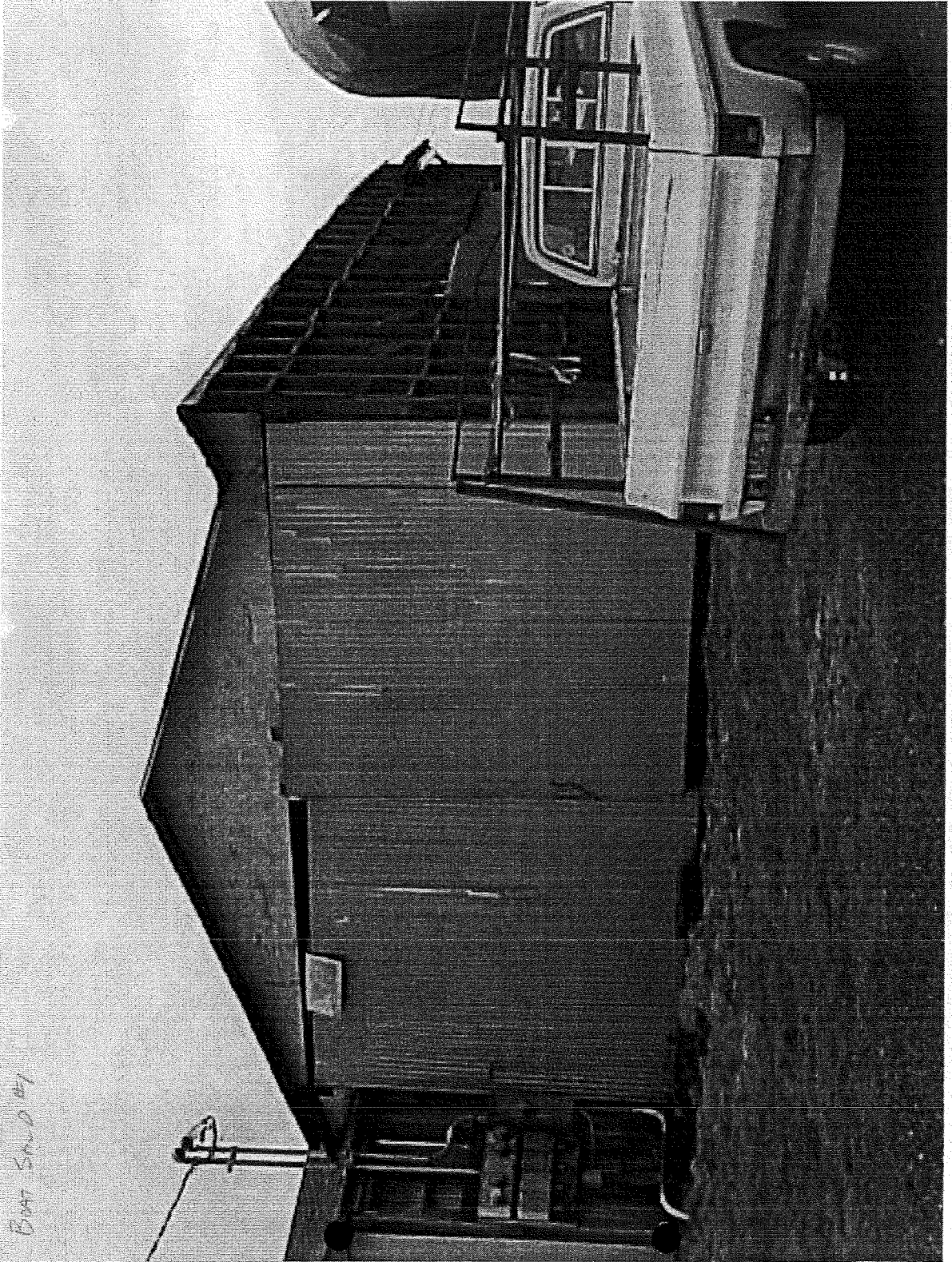

Boat Sand #1

APPENDIX B

User-Provided Questionnaire

User Provided Information

Name of Person Interviewed: Kevin Nicken

Date: 06/23/10

Address of property (or general description): 1326 1st St. Marysville, WA
99270

Tax identification (parcel) number of property: 300533 002 027 00

Type of Phase I ESA (E1527-00 or E1527-05) and any additional services beyond the standard Phase I ESA scope: 300 533 002 031 00
E1527-00

Why is the Phase I ESA requested?

Property Acquisition

Identification of all parties that will rely on the Phase I ESA:

City of Marysville Staff

Type of property (e.g., undeveloped, residential, agricultural, industrial, commercial)?

Commercial

Type of property transaction (e.g., sale, purchase, exchange, etc.)?

Purchase

Who owned the property in the past? (names and approximate dates if available):

Edward & Susan Geddes

Environmental cleanup liens

Are you aware of any environmental cleanup liens against the property that are filed or recorded under federal, tribal, state or local law? No

Activity and land use limitations (AULs) that are in place on the site or that have been filed or recorded in a registry

Are you aware of any AULs, such as engineering controls, land use restrictions or institutional controls that are in place at the site and/or have been filed or recorded in a registry under federal, tribal, state or local law? No

Specialized knowledge or experience

As the user of this ESA, do you have any specialized knowledge or experience related to the property or nearby properties? For example, are you involved in the same line of business as the

current or former occupants of the property or an adjoining property so that you would have specialized knowledge of the chemicals and processes used by this type of business?

Yes

Relationship of the purchase price to the fair market value of the property if it were not contaminated

Does the purchase price being paid for this property reasonably reflect the fair market value of the property? If you conclude that there is a difference, have you considered whether the lower purchase price is because contamination is known or believed to be present at the property?

Yes

Commonly known or reasonably ascertainable information about the property

Are you aware of commonly known or reasonably ascertainable information about the property that would help the environmental professional to identify conditions indicative of releases or threatened releases? For example, as user:

(a.) Do you know the past uses of the property? Yes

(b.) Do you know of specific chemicals, including petroleum, that are present or once were present at the property? Yes

(c.) Do you know of spills or other chemical releases that have taken place at the property? No

(d.) Do you know of any environmental studies and/or cleanups that have taken place at the property? Yes

(e.) Do you know of any Underground Storage Tanks (USTs) that are, or once were, on the property? No

(f.) Are you aware of any previous Phase I Environmental Site Assessments? No

(g.) Are there currently any automotive/industrial batteries, pesticides, paints or other chemical in individual containers on property? Yes

(h.) Are there any industrial drums (55 gallon) on the property? No

(i.) Any soil brought onto the property in large quantities? Unknown

(j.) Observed any staining of the soil around the property? No

(k.) Any dumping observed on the property? No

The degree of obviousness of the presence or likely presence of contamination at the property, and the ability to detect the contamination by appropriate investigation
As the user of this *ESA*, based on your knowledge and experience related to the property are there any obvious indicators that point to the presence or likely presence of contamination at the property? Yes

APPENDIX C

Prior Environmental Reports Title Report Information

July 18, 2000

Mr. Ed Geddes
Geddes Marine Sales
1326 - 1st St.
Marysville, WA 98270

**RE: UNDERGROUND STORAGE TANK EXCAVATION SOIL SAMPLING
RESULTS, GEDDES MARINE SALES PROPERTY, 1326 - 1ST STREET,
MARYSVILLE, WASHINGTON**

Dear Mr. Geddes:

The purpose of this letter is to provide results of soil sampling at an open underground storage tank (UST) excavation in the north-central area of the referenced site. The work was performed in accordance with our proposal dated June 27, 2000, and authorized by you on June 27, 2000. Our scope of work followed informal guidance provided to you by Mr. John Bails of the Washington Department of Ecology (Ecology) on June 7, 2000.

FIELD ACTIVITIES

A Shannon & Wilson representative visited the site on June 28, 2000. The excavation was field-screened using a photo-ionization detector (PID), and soil and groundwater samples were collected from the UST excavation. A number of locations within the excavation that showed elevated PID readings were selected for laboratory testing. Results of field screening are shown on the field notes. Hydrocarbon odors were not noted during field activities.

A soil sample was collected from the bottom of the excavation and one soil sample was collected from each of the four sidewalls. Each sidewall sample was collected from 6 inches behind the sidewall at the bottom center of the sidewall. Groundwater had seeped into the excavation, filling an approximately 4-foot by 2-foot by 0.5-foot deep sump in the bottom of the excavation.

Soil samples were delivered to CCI Analytical Laboratories, Inc. of Everett, Washington for analysis for total petroleum hydrocarbons as gasoline (TPH-G) and benzene, toluene,

Mr. Ed Geddes
Geddes Marine Sales
July 18, 2000
Page 3

SHANNON & WILSON, INC.

property can occur with time from both natural processes and human activities. In addition, changes in governmental codes, regulations, or law may occur. Because of such changes beyond our control, our observations and recommendations applicable to this facility may need to be revised, either wholly or in part.

This report was prepared for the exclusive use of Geddes Marine Sales and in no way guarantees that an agency or its staff will reach the same conclusions as Shannon & Wilson, Inc. We have prepared "Important Information About Your Environmental Report," attached, to assist you and others in understanding the use and limitations of our reports.

We appreciate this opportunity to be of service to Geddes Marine Sales. If you have any questions or concerns, please feel free to call Stephen Dailey at (206) 695-6706.

Sincerely,

SHANNON & WILSON, INC.

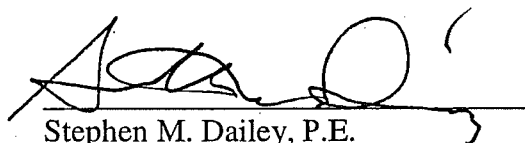

Stephen M. Dailey, P.E.
Project Manager



Scott W. Gaulke
Associate

SMD:SWG/smd

Enclosures: Field Notes
Laboratory Analytical Data Report (CCI Analytical Laboratories, Inc.)
Important Information About Your Environmental Report

c: Mel Takahara, Western Bank

ethylbenzene, and xylenes (BTEX). Based on guidance from Mr. Bails, the groundwater sample was not submitted for analysis.

RESULTS

Analytical results for soil samples are summarized in Table 1 below. Copies of laboratory analytical reports are attached. TPH-G and BTEX were not detected at concentrations greater than Washington Model Toxics Control Act (MTCA) Method A cleanup criteria. No anomalies were noted in the laboratory report.

TABLE 1
SUMMARY OF ANALYTICAL RESULTS

Sample ID	Location	Results in mg/kg				
		TPH-G	Benzene	Toluene	Ethylbenzene	Xylenes
198401	North sidewall	< 8	< 0.1	< 0.1	< 0.1	< 0.3
198402	West sidewall	41	0.5	< 0.2	< 0.2	8
198403	South sidewall	< 5	< 0.1	< 0.1	< 0.1	< 0.3
198404	East sidewall	11	< 0.1	< 0.1	0.2	2.1
198405	Bottom of excavation	27	0.3	< 0.1	0.2	3.6
MTCA Method A Cleanup Criteria		100	0.5	40	20	20

Notes:

TPH-G results by Northwest Method NWTPH-Gx
BTEX results by EPA Method 8021
< = Not detected at indicated concentration

DISCUSSION

Based on analytical results from the five soil samples, it is our opinion that evidence of a petroleum release is not present at the site. It is not necessary to report these results to Ecology according to our conversation with Mr. Bails on July 10, 2000.

CLOSURE

The data presented in this report are based on limited research at the site and should be considered representative at the time of our observations. Changes in the conditions of the

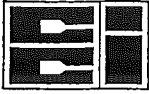

CERTIFICATE OF ANALYSIS

CLIENT: SHANNON & WILSON
400 N. 34TH STREET, SUITE 100
SEATTLE, WA 98103

DATE: 7/6/00
CCIL JOB #: 006127
CCIL SAMPLE #: 1
DATE RECEIVED: 6/28/00
WDOE ACCREDITATION #: C142

CLIENT CONTACT: SCOTT GAULKE

CLIENT PROJECT ID: GEDDES MARINE 21-1-11984-001
CLIENT SAMPLE ID: 198401 6/28/00 0955

DATA RESULTS

ANALYTE	METHOD	RESULTS*	UNITS**	ACTION LEVEL***	ANALYSIS DATE	ANALYSIS BY
TPH-GASOLINE	NWTPH-GX	ND	MG/KG		7/5/00	LAH
BENZENE	EPA-8021	ND(<0.1)	MG/KG	.5MG/KG	7/5/00	LAH
TOLUENE	EPA-8021	ND(<0.1)	MG/KG	40MG/KG	7/5/00	LAH
ETHYLBENZENE	EPA-8021	ND(<0.1)	MG/KG	20MG/KG	7/5/00	LAH
XYLENES	EPA-8021	ND(<0.3)	MG/KG	20MG/KG	7/5/00	LAH

* "ND" INDICATES ANALYTE NOT DETECTED AT LEVEL ABOVE REPORTING LIMIT. REPORTING LIMIT IS GIVEN IN PARENTHESES
GASOLINE(VOLATILE RANGE) REPORTING LIMIT IS 8 MG/KG

** UNITS FOR ALL NON LIQUID SAMPLES ARE REPORTED ON A DRY WEIGHT BASIS

*** ACTIONS LEVELS ARE PROVIDED ONLY WHEN PARAMETER DATA IS USED FOR A GENERALLY
CONSISTENT APPLICATION. WHEN PROVIDED, THEY SHOULD BE USED AS GUIDELINES ONLY.
THE APPROPRIATE REGULATORY DOCUMENT SHOULD BE CONSULTED BEFORE MAKING ANY
DECISIONS BASED ON ANALYTICAL DATA

APPROVED BY: 

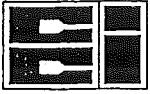

CERTIFICATE OF ANALYSIS

CLIENT: SHANNON & WILSON
400 N. 34TH STREET, SUITE 100
SEATTLE, WA 98103

DATE: 7/6/00
CCIL JOB #: 006127
CCIL SAMPLE #: 2
DATE RECEIVED: 6/28/00
WDOE ACCREDITATION #: C142

CLIENT CONTACT: SCOTT GAULKE

CLIENT PROJECT ID: GEDDES MARINE 21-1-11984-001
CLIENT SAMPLE ID: 198402 6/28/00 1000

DATA RESULTS

ANALYTE	METHOD	RESULTS*	UNITS**	ACTION LEVEL***	ANALYSIS DATE	ANALYSIS BY
TPH-GASOLINE	NWTPH-GX	41	MG/KG		7/6/00	LAH
BENZENE	EPA-8021	0.5	MG/KG	.5MG/KG	7/6/00	LAH
TOLUENE	EPA-8021	ND(<0.2)	MG/KG	40MG/KG	7/6/00	LAH
ETHYLBENZENE	EPA-8021	ND(<0.2)	MG/KG	20MG/KG	7/6/00	LAH
XYLENES	EPA-8021	8	MG/KG	20MG/KG	7/6/00	LAH

NOTE: CHROMATOGRAM INDICATES SAMPLE CONTAINS PRODUCT WHICH IS LIKELY WEATHERED GASOLINE

* "ND" INDICATES ANALYTE NOT DETECTED AT LEVEL ABOVE REPORTING LIMIT. REPORTING LIMIT IS GIVEN IN PARENTHESES
GASOLINE(VOLATILE RANGE) REPORTING LIMIT IS 5 MG/KG

** UNITS FOR ALL NON LIQUID SAMPLES ARE REPORTED ON A DRY WEIGHT BASIS

*** ACTIONS LEVELS ARE PROVIDED ONLY WHEN PARAMETER DATA IS USED FOR A GENERALLY CONSISTENT APPLICATION. WHEN PROVIDED, THEY SHOULD BE USED AS GUIDELINES ONLY. THE APPROPRIATE REGULATORY DOCUMENT SHOULD BE CONSULTED BEFORE MAKING ANY DECISIONS BASED ON ANALYTICAL DATA

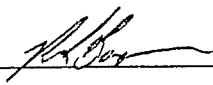
APPROVED BY: 

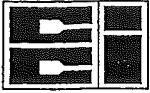

CERTIFICATE OF ANALYSIS

CLIENT: SHANNON & WILSON
400 N. 34TH STREET, SUITE 100
SEATTLE, WA 98103

DATE: 7/6/00
CCIL JOB #: 006127
CCIL SAMPLE #: 3
DATE RECEIVED: 6/28/00
WDOE ACCREDITATION #: C142

CLIENT CONTACT: SCOTT GAULKE

CLIENT PROJECT ID: GEDDES MARINE 21-1-11984-001
CLIENT SAMPLE ID: 198403 6/28/00 1005

DATA RESULTS

ANALYTE	METHOD	RESULTS*	UNITS**	ACTION LEVEL***	ANALYSIS DATE	ANALYSIS BY
TPH-GASOLINE	NWTPH-GX	ND	MG/KG		7/5/00	LAH
BENZENE	EPA-8021	ND(<0.1)	MG/KG	.5MG/KG	7/5/00	LAH
TOLUENE	EPA-8021	ND(<0.1)	MG/KG	40MG/KG	7/5/00	LAH
ETHYLBENZENE	EPA-8021	ND(<0.1)	MG/KG	20MG/KG	7/5/00	LAH
XYLENES	EPA-8021	ND(<0.3)	MG/KG	20MG/KG	7/5/00	LAH

* "ND" INDICATES ANALYTE NOT DETECTED AT LEVEL ABOVE REPORTING LIMIT. REPORTING LIMIT IS GIVEN IN PARENTHESES
GASOLINE(VOLATILE RANGE) REPORTING LIMIT IS 5 MG/KG

** UNITS FOR ALL NON LIQUID SAMPLES ARE REPORTED ON A DRY WEIGHT BASIS

*** ACTIONS LEVELS ARE PROVIDED ONLY WHEN PARAMETER DATA IS USED FOR A GENERALLY
CONSISTENT APPLICATION. WHEN PROVIDED, THEY SHOULD BE USED AS GUIDELINES ONLY.
THE APPROPRIATE REGULATORY DOCUMENT SHOULD BE CONSULTED BEFORE MAKING ANY
DECISIONS BASED ON ANALYTICAL DATA

APPROVED BY: 

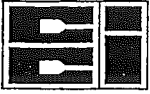

CERTIFICATE OF ANALYSIS

CLIENT: SHANNON & WILSON
400 N. 34TH STREET, SUITE 100
SEATTLE, WA 98103

DATE: 7/6/00
CCIL JOB #: 006127
CCIL SAMPLE #: 4
DATE RECEIVED: 6/28/00
WDOE ACCREDITATION #: C142

CLIENT CONTACT: SCOTT GAULKE

CLIENT PROJECT ID: GEDDES MARINE 21-1-11984-001
CLIENT SAMPLE ID: 198404 6/28/00 1010

DATA RESULTS

ANALYTE	METHOD	RESULTS*	UNITS**	ACTION LEVEL***	ANALYSIS DATE	ANALYSIS BY
TPH-GASOLINE	NWTPH-GX	11	MG/KG		7/6/00	LAH
BENZENE	EPA-8021	ND(<0.1)	MG/KG	.5MG/KG	7/6/00	LAH
TOLUENE	EPA-8021	ND(<0.1)	MG/KG	40MG/KG	7/6/00	LAH
ETHYLBENZENE	EPA-8021	0.2	MG/KG	20MG/KG	7/6/00	LAH
XYLENES	EPA-8021	2.1	MG/KG	20MG/KG	7/6/00	LAH

NOTE: CHROMATOGRAM INDICATES SAMPLE CONTAINS PRODUCT WHICH IS LIKELY WEATHERED GASOLINE

* "ND" INDICATES ANALYTE NOT DETECTED AT LEVEL ABOVE REPORTING LIMIT. REPORTING LIMIT IS GIVEN IN PARENTHESES
GASOLINE(VOLATILE RANGE) REPORTING LIMIT IS 5 MG/KG

** UNITS FOR ALL NON LIQUID SAMPLES ARE REPORTED ON A DRY WEIGHT BASIS

*** ACTIONS LEVELS ARE PROVIDED ONLY WHEN PARAMETER DATA IS USED FOR A GENERALLY CONSISTENT APPLICATION. WHEN PROVIDED, THEY SHOULD BE USED AS GUIDELINES ONLY. THE APPROPRIATE REGULATORY DOCUMENT SHOULD BE CONSULTED BEFORE MAKING ANY DECISIONS BASED ON ANALYTICAL DATA

APPROVED BY: 

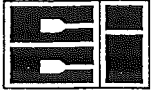

CERTIFICATE OF ANALYSIS

CLIENT: SHANNON & WILSON
400 N. 34TH STREET, SUITE 100
SEATTLE, WA 98103

DATE: 7/6/00
CCIL JOB #: 006127
CCIL SAMPLE #: 5
DATE RECEIVED: 6/28/00
WDOE ACCREDITATION #: C142

CLIENT CONTACT: SCOTT GAULKE

CLIENT PROJECT ID: GEDDES MARINE 21-1-11984-001
CLIENT SAMPLE ID: 198505 6/28/00 1015

DATA RESULTS

ANALYTE	METHOD	RESULTS*	UNITS**	ACTION LEVEL***	ANALYSIS DATE	ANALYSIS BY
TPH-GASOLINE	NWTPH-GX	27	MG/KG		7/5/00	LAH
BENZENE	EPA-8021	0.3	MG/KG	.5MG/KG	7/5/00	LAH
TOLUENE	EPA-8021	ND(<0.1)	MG/KG	40MG/KG	7/5/00	LAH
ETHYLBENZENE	EPA-8021	0.2	MG/KG	20MG/KG	7/5/00	LAH
XYLENES	EPA-8021	3.6	MG/KG	20MG/KG	7/5/00	LAH

NOTE: CHROMATOGRAM INDICATES SAMPLE CONTAINS PRODUCT WHICH IS LIKELY WEATHERED GASOLINE

* "ND" INDICATES ANALYTE NOT DETECTED AT LEVEL ABOVE REPORTING LIMIT. REPORTING LIMIT IS GIVEN IN PARENTHESES
GASOLINE(VOLATILE RANGE) REPORTING LIMIT IS 5 MG/KG

** UNITS FOR ALL NON LIQUID SAMPLES ARE REPORTED ON A DRY WEIGHT BASIS

*** ACTIONS LEVELS ARE PROVIDED ONLY WHEN PARAMETER DATA IS USED FOR A GENERALLY CONSISTENT APPLICATION. WHEN PROVIDED, THEY SHOULD BE USED AS GUIDELINES ONLY. THE APPROPRIATE REGULATORY DOCUMENT SHOULD BE CONSULTED BEFORE MAKING ANY DECISIONS BASED ON ANALYTICAL DATA

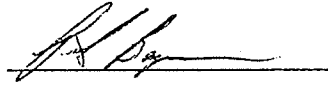
APPROVED BY: 

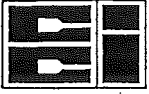

CERTIFICATE OF ANALYSIS

CLIENT: SHANNON & WILSON
400 N. 34TH STREET, SUITE 100
SEATTLE, WA 98103

DATE: 7/6/00
CCIL JOB #: 006127

DATE RECEIVED: 6/28/00
WDOE ACCREDITATION #: C142

CLIENT CONTACT: SCOTT GAULKE

CLIENT PROJECT ID: GEDDES MARINE 21-1-11984-001

QUALITY CONTROL RESULTS

SURROGATE RECOVERY

CCIL SAMPLE ID	ANALYTE	SUR ID	% RECV
006127-01	NWTPH-GX	TFT	59
006127-01	EPA-8021	TFT	75
006127-02	NWTPH-GX	TFT	57
006127-02	EPA-8021	TFT	64
006127-03	NWTPH-GX	TFT	54
006127-03	EPA-8021	TFT	65
006127-04	NWTPH-GX	TFT	55
006127-04	EPA-8021	TFT	69
006127-05	NWTPH-GX	TFT	87
006127-05	EPA-8021	TFT	83

APPROVED BY: 



Date: July 18, 2000

To: Mr. Ed Geddes

Geddes Marine Sales

Important Information About Your Geotechnical/Environmental Report

CONSULTING SERVICES ARE PERFORMED FOR SPECIFIC PURPOSES AND FOR SPECIFIC CLIENTS.

Consultants prepare reports to meet the specific needs of specific individuals. A report prepared for a civil engineer may not be adequate for a construction contractor or even another civil engineer. Unless indicated otherwise, your consultant prepared your report expressly for you and expressly for the purposes you indicated. No one other than you should apply this report for its intended purpose without first conferring with the consultant. No party should apply this report for any purpose other than that originally contemplated without first conferring with the consultant.

THE CONSULTANT'S REPORT IS BASED ON PROJECT-SPECIFIC FACTORS.

A geotechnical/environmental report is based on a subsurface exploration plan designed to consider a unique set of project-specific factors. Depending on the project, these may include: the general nature of the structure and property involved; its size and configuration; its historical use and practice; the location of the structure on the site and its orientation; other improvements such as access roads, parking lots, and underground utilities; and the additional risk created by scope-of-service limitations imposed by the client. To help avoid costly problems, ask the consultant to evaluate how any factors that change subsequent to the date of the report may affect the recommendations. Unless your consultant indicates otherwise, your report should not be used: (1) when the nature of the proposed project is changed (for example, if an office building will be erected instead of a parking garage, or if a refrigerated warehouse will be built instead of an unrefrigerated one, or chemicals are discovered on or near the site); (2) when the size, elevation, or configuration of the proposed project is altered; (3) when the location or orientation of the proposed project is modified; (4) when there is a change of ownership; or (5) for application to an adjacent site. Consultants cannot accept responsibility for problems that may occur if they are not consulted after factors which were considered in the development of the report have changed.

SUBSURFACE CONDITIONS CAN CHANGE.

Subsurface conditions may be affected as a result of natural processes or human activity. Because a geotechnical/environmental report is based on conditions that existed at the time of subsurface exploration, construction decisions should not be based on a report whose adequacy may have been affected by time. Ask the consultant to advise if additional tests are desirable before construction starts; for example, groundwater conditions commonly vary seasonally.

Construction operations at or adjacent to the site and natural events such as floods, earthquakes, or groundwater fluctuations may also affect subsurface conditions and, thus, the continuing adequacy of a geotechnical/environmental report. The consultant should be kept apprised of any such events, and should be consulted to determine if additional tests are necessary.

MOST RECOMMENDATIONS ARE PROFESSIONAL JUDGMENTS.

Site exploration and testing identifies actual surface and subsurface conditions only at those points where samples are taken. The data were extrapolated by your consultant, who then applied judgment to render an opinion about overall subsurface conditions. The actual interface between materials may be far more gradual or abrupt than your report indicates. Actual conditions in areas not sampled may differ from those predicted in your report. While nothing can be done to prevent such situations, you and your consultant can work together to help reduce their impacts. Retaining your consultant to observe subsurface construction operations can be particularly beneficial in this respect.

A REPORT'S CONCLUSIONS ARE PRELIMINARY.

The conclusions contained in your consultant's report are preliminary because they must be based on the assumption that conditions revealed through selective exploratory sampling are indicative of actual conditions throughout a site. Actual subsurface conditions can be discerned only during earthwork; therefore, you should retain your consultant to observe actual conditions and to provide conclusions. Only the consultant who prepared the report is fully familiar with the background information needed to determine whether or not the report's

recommendations based on those conclusions are valid and whether or not the contractor is abiding by applicable recommendations. The consultant who developed your report cannot assume responsibility or liability for the adequacy of the report's recommendations if another party is retained to observe construction.

THE CONSULTANT'S REPORT IS SUBJECT TO MISINTERPRETATION.

Costly problems can occur when other design professionals develop their plans based on misinterpretation of a geotechnical/environmental report. To help avoid these problems, the consultant should be retained to work with other project design professionals to explain relevant geotechnical, geological, hydrogeological, and environmental findings, and to review the adequacy of their plans and specifications relative to these issues.

BORING LOGS AND/OR MONITORING WELL DATA SHOULD NOT BE SEPARATED FROM THE REPORT.

Final boring logs developed by the consultant are based upon interpretation of field logs (assembled by site personnel), field test results, and laboratory and/or office evaluation of field samples and data. Only final boring logs and data are customarily included in geotechnical/environmental reports. These final logs should not, under any circumstances, be redrawn for inclusion in architectural or other design drawings, because drafters may commit errors or omissions in the transfer process.

To reduce the likelihood of boring log or monitoring well misinterpretation, contractors should be given ready access to the complete geotechnical engineering/environmental report prepared or authorized for their use. If access is provided only to the report prepared for you, you should advise contractors of the report's limitations, assuming that a contractor was not one of the specific persons for whom the report was prepared, and that developing construction cost estimates was not one of the specific purposes for which it was prepared. While a contractor may gain important knowledge from a report prepared for another party, the contractor should discuss the report with your consultant and perform the additional or alternative work believed necessary to obtain the data specifically appropriate for construction cost estimating purposes. Some clients hold the mistaken impression that simply disclaiming responsibility for the accuracy of subsurface information always insulates them from attendant liability. Providing the best available information to contractors helps prevent costly construction problems and the adversarial attitudes that aggravate them to a disproportionate scale.

READ RESPONSIBILITY CLAUSES CLOSELY.

Because geotechnical/environmental engineering is based extensively on judgment and opinion, it is far less exact than other design disciplines. This situation has resulted in wholly unwarranted claims being lodged against consultants. To help prevent this problem, consultants have developed a number of clauses for use in their contracts, reports and other documents. These responsibility clauses are not exculpatory clauses designed to transfer the consultant's liabilities to other parties; rather, they are definitive clauses that identify where the consultant's responsibilities begin and end. Their use helps all parties involved recognize their individual responsibilities and take appropriate action. Some of these definitive clauses are likely to appear in your report, and you are encouraged to read them closely. Your consultant will be pleased to give full and frank answers to your questions.

The preceding paragraphs are based on information provided by the
ASFE/Association of Engineering Firms Practicing in the Geosciences, Silver Spring, Maryland

6/28/00

0840 SMD ON SITE

70°F, sunny

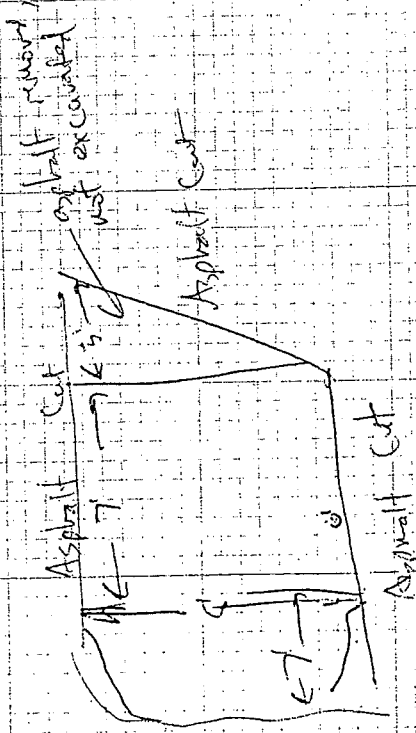

depth 6.5'

sides walls nearly vertical

sheen on water sheen breaks up when touched

(2)

Ambient PID is like a ϕ

Tank installed 17600

removed in Mar. 2000

W. FACE PID

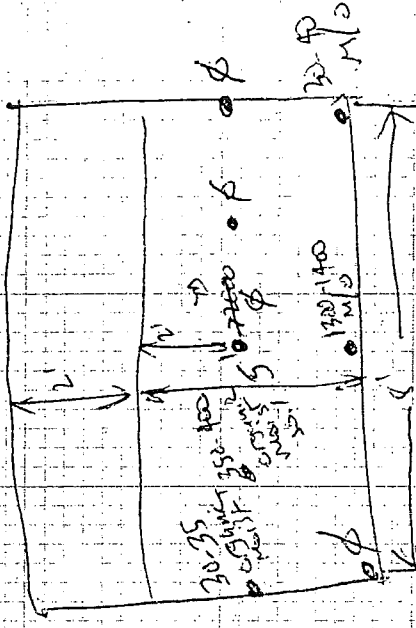

E. FACE PID

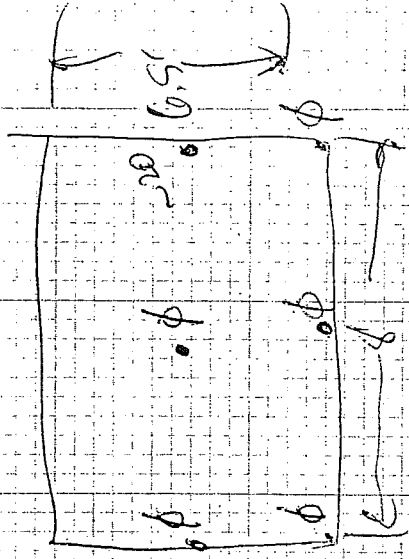

(3)

SAMPLES

← 2

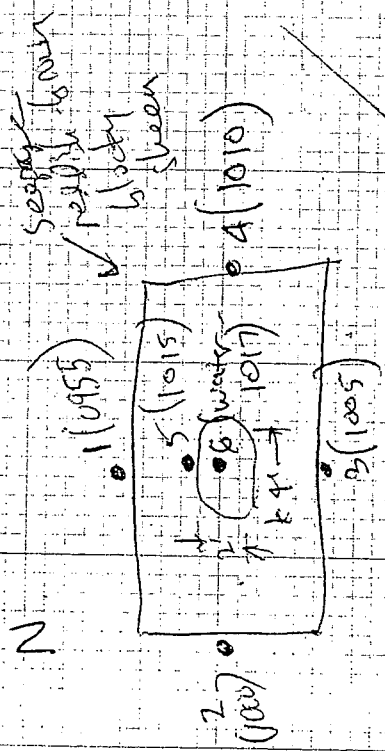

~~10/10~~

TRANSMITTAL

TO	Ed and Susan Geddes	DATE	10/26/07
COMPANY	Geddes Marine Sales	PHONE	360-659-2575
ADDRESS	1326 1 st St	FAX	
	Marysville, WA 98270	JOB NO.	21-1-11984-001
SUBJECT	S&W JOB NO. 21-1-11984-001		

THE FOLLOWING ITEMS ARE TRANSMITTED:

DATE	NO. COPIES	DESCRIPTION
07/2000	1	Letter Report, Underground Storage Tank Excavation Soil Sampling Results, Geddes Marine Sales Property, 1326 1st St, Marysville, Washington

- Per your request
 For your approval
 For your information
 For your files
 For your review
 For your action
 Return with comments
 Other

Comments:

By: Jamie S. Cartwright

c: _____

Title: Records Department

October 26, 2007

Edward and Susan Geddes
Geddes Marine Sales
1326 1st St
Marysville, WA 98270

**RE: REUSE OF REPORT, UNDERGROUND STORAGE TANK
EXCAVATION SOIL SAMPLE RESULTS, GEDDES MARINE SALES
PROPERTY, 1326 1ST STREET, MARYSVILLE, WASHINGTON, SHANNON &
WILSON, INC. JOB NUMBER 21-1-11984-001**

The enclosed document furnished by Shannon & Wilson, Inc. was prepared for the above referenced project only and for use only at that time. It is not intended to be used on any other project. If this document is reused without Shannon & Wilson's written permission, Shannon & Wilson, Inc. will not be held responsible for any claims, damages, losses or expenses resulting from such reuse. Verification or adaptation of this document for reuse will entitle Shannon & Wilson, Inc. to further compensation.

By accepting the enclosed document, it is understood that you agree with the above statement.

Sincerely,

SHANNON & WILSON, INC.



Scott Gaulke, P.E. L/H.G.
Vice President

SWG/jsc



The Riley Group, Inc.

Geotechnical Engineering • Environmental Earth Sciences • Materials Testing Laboratory

April 10, 2000

Mr. Ed Geddes
Geddes Marine Sales
1326 First Street
Marysville, Washington 98270

**RE: UST Site Assessment Letter Report
Geddes Marine Sales
1326 First Street
Marysville, Washington 98270
Project #2000-33**

Dear Mr. Geddes:

This letter report presents The Riley Group, Inc.'s (Riley) site assessment findings for a single abandoned underground storage tank (UST) located at the Geddes Marine Sales (site) property in Marysville, Washington.

In January of 2000, Riley was contracted to perform a Transaction Screen site assessment at the site. During the Transaction Screen site visit, one abandoned gasoline UST was identified at the site. The UST reportedly has a maximum capacity of 500 gallons, and was used at the site to fuel the boat lift, delivery trucks, and tractors. Riley understands that the UST was closed in-place and filled with a sand slurry in approximately 1975. It is unknown whether soil sampling was performed in the vicinity of the UST during or following UST closure. Geddes Marine Sales contracted Riley to perform an additional investigation to establish the status of soil and groundwater in the vicinity of the UST. This investigation was performed to evaluate environmental concerns regarding the UST identified in our Transaction Screen report. For a more details regarding our findings, please refer to our *Transaction Screen Report* dated January 21, 2000.

The objectives of this project were to determine if:

- Subsurface soil adjacent to and beneath the abandoned UST has been affected by a historic release petroleum hydrocarbons;
- Compare concentrations of the contaminants of concern (petroleum hydrocarbons, gasoline) in soil, if any, to the Washington State Department of Ecology (Ecology) Model Toxics Control Act (MTCA) routine Method A Soil Cleanup Regulations (173-340-740); and to
- Prepare a final UST Site Assessment report. The report will present Riley's findings, conclusions, and recommendations, if any.

EXHIBIT 5

This work was performed in general accordance with our *UST Site Assessment* proposal dated February 16, 2000. Riley was authorized to perform the work by Mr. Ed Geddes on February 17, 2000.

SITE LOCATION & DESCRIPTION

The subject site is located at 1326 First Street, north of the Ebey Slough waterway in Marysville, Washington (Figure 1). The property is currently owned and occupied by Geddes Marine Sales, a boat and equipment retail business.

UST LOCATION AND DESCRIPTION

The abandoned UST is located approximately five feet north of the northwest corner of the retail building. A former gasoline pump island foundation is located adjacent to the building and is connected to the UST via steel product piping (Figure 2).

Prior to Riley's arrival on site, Mr. Geddes removed soil above the UST where accessible. Removal of surficial soil indicated that the UST is orientated east-west and is covered with a concrete slab. The majority of the UST was buried beneath a strip of asphalt paving that runs in front of the building. Approximately one foot of the concrete slab overlying the UST was visible; the remaining portion of the slab was buried beneath overlying asphalt pavement. Inspection of the fill port suggested that the UST had been filled with a sand slurry.

Washington regulates all USTs used to store gasoline fuel with the exception farm or residential USTs (<1,000 gallons), and USTs with a capacity of less than 100 gallons. Because the UST has a capacity of 500 gallons, it is regulated under Washington UST regulations (Chapter 173-360 WAC), including associated assessment, closure and reporting requirements.

UST SITE ASSESSMENT

On February 22, 2000 Riley advanced a total of three borings (HA-1 to HA-3) adjacent to the abandoned UST system. Borings were advanced to a maximum depth of 6 feet below ground surface (BGS) utilizing a hand auger. Borings HA-1 and HA-2 were advanced north and south of the exposed portion of the UST and near the fill port, respectively. Boring HA-3 was advanced south of and adjacent to the former fuel dispenser location. Riley attempted two additional borings west of the UST but encountered refusal at two feet BGS.

SUBSURFACE CONDITIONS

Soils intercepted in all borings generally consisted of gravelly silty sand from grade to approximately 4 feet BGS. From 4 to 5 feet BGS a layer of organic material and wood was encountered. This organic layer was underlain by a clayey silt layer.

Groundwater was encountered in all borings at approximately 4 feet BGS.

SAMPLING & FIELD SCREENING RESULTS

A total of seven discrete soil samples were collected during this project. Samples were collected from the hand auger at approximate 1 to 2-foot intervals. In addition, one

groundwater grab sample was collected from boring HA-2 using a clean, disposable hand bailer.

All soil samples were field screened for the presence of volatile organic compounds (VOCs) using a portable gas analyzer equipped with a photoionization detector (PID). The PID is useful for detecting VOCs typically associated with petroleum hydrocarbons.

Soil samples had VOC concentrations ranging from non-detect (ND) to 58 parts per million (ppm). The highest VOC concentration was detected in a soil sample collected from the boring HA-2 at 5 feet BGS.

Soil discoloration, moderate to heavy petroleum sheens, and petroleum odors were detected in soil samples collected from borings HA-1 and HA-2. Petroleum contamination was generally encountered at depths of between 3 to 6 feet BGS. No odors, staining, or sheens were observed in soil samples collected from boring HA-3.

Samples were placed in a chilled cooler for transport to the analytical laboratory. Samples were submitted to CCI Laboratories, Inc. of Everett, Washington for laboratory analysis.

Laboratory Analytical Test Methods

One worst-case soil sample from boring HA-2 (HA2-5.0) was analyzed to determine the presence of gasoline, diesel, and oil-range petroleum hydrocarbons using Ecology Test Method NWTPH-HCID. Based on the laboratory's interpretation of the sample chromatograph used in the HCID analysis, weathered gasoline was identified in the sample.

A total of three discrete soil samples were selected for laboratory analysis based on field screening results. Based on the identification of gasoline range petroleum indicated in HCID results, these samples were analyzed to determine the respective concentrations of gasoline range petroleum hydrocarbons using Ecology Test Method NWTPH-Gx/BTEX.

In addition, one groundwater grab sample was analyzed to determine the concentration of gasoline range petroleum hydrocarbons using Ecology Test Method NWTPH-Gx/BTEX.

Results of Laboratory Analysis

Laboratory analytical results are presented in Tables 1 and 2 are summarized below. Copies of the laboratory analytical report and chain of custody are included in Appendix A.

Petroleum hydrocarbons were detected in the analyzed soil samples at concentrations ranging from ND to 3,900 milligrams per kilogram (mg/kg) for total petroleum hydrocarbons (TPH) as gasoline, ND to 1.8 mg/kg for benzene, ND to 8.3 mg/kg for toluene, ND to 47 mg/kg for ethylbenzene, and ND to 260 mg/kg for total xylenes.

The groundwater sample collected from boring HA-2 contained detectable concentrations of petroleum hydrocarbons at a concentration of 26,000 micrograms per

liter (ug/l) for TPH as gasoline, 260 ug/l for benzene, 170 ug/l for ethylbenzene, 870 ug/l for toluene, and 4,600 ug/l for total xylenes.

CONCLUSIONS & RECOMMENDATIONS

Gasoline range petroleum hydrocarbons were present in soil and groundwater in the vicinity of the abandoned UST at concentrations exceeding Ecology's MTCA Method A soil and groundwater cleanup levels (WAC 173-340-720 & 740).

Soil samples collected from the boring adjacent to the former gasoline pump dispenser did not have detectable concentrations of petroleum hydrocarbons.

Data suggests that the UST has released petroleum hydrocarbons to the subsurface environment. The lateral and vertical extent of petroleum hydrocarbon affected soil and groundwater has not been determined.

Riley recommends that an additional investigation be performed at the site to determine both the extent and magnitude of petroleum hydrocarbon-affected soil and groundwater. This additional work should be performed following removal of the UST.

In addition, in accordance with petroleum release requirements, UST owners and operators are required to report confirmed releases to Ecology within 24 hours of discovery.

Please contact us at (206) 417-0810, or by fax (206) 417-0552, if you have any questions or need additional information.

Sincerely,

THE RILEY GROUP, INC.

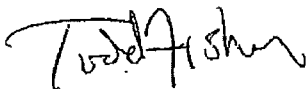

Todd Fisher
Project Geologist

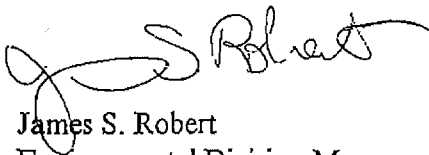

James S. Robert
Environmental Division Manager

Attachments: *Figures 1 & 2*
Tables 1 & 2
Analytical Laboratory Report

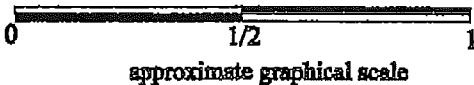
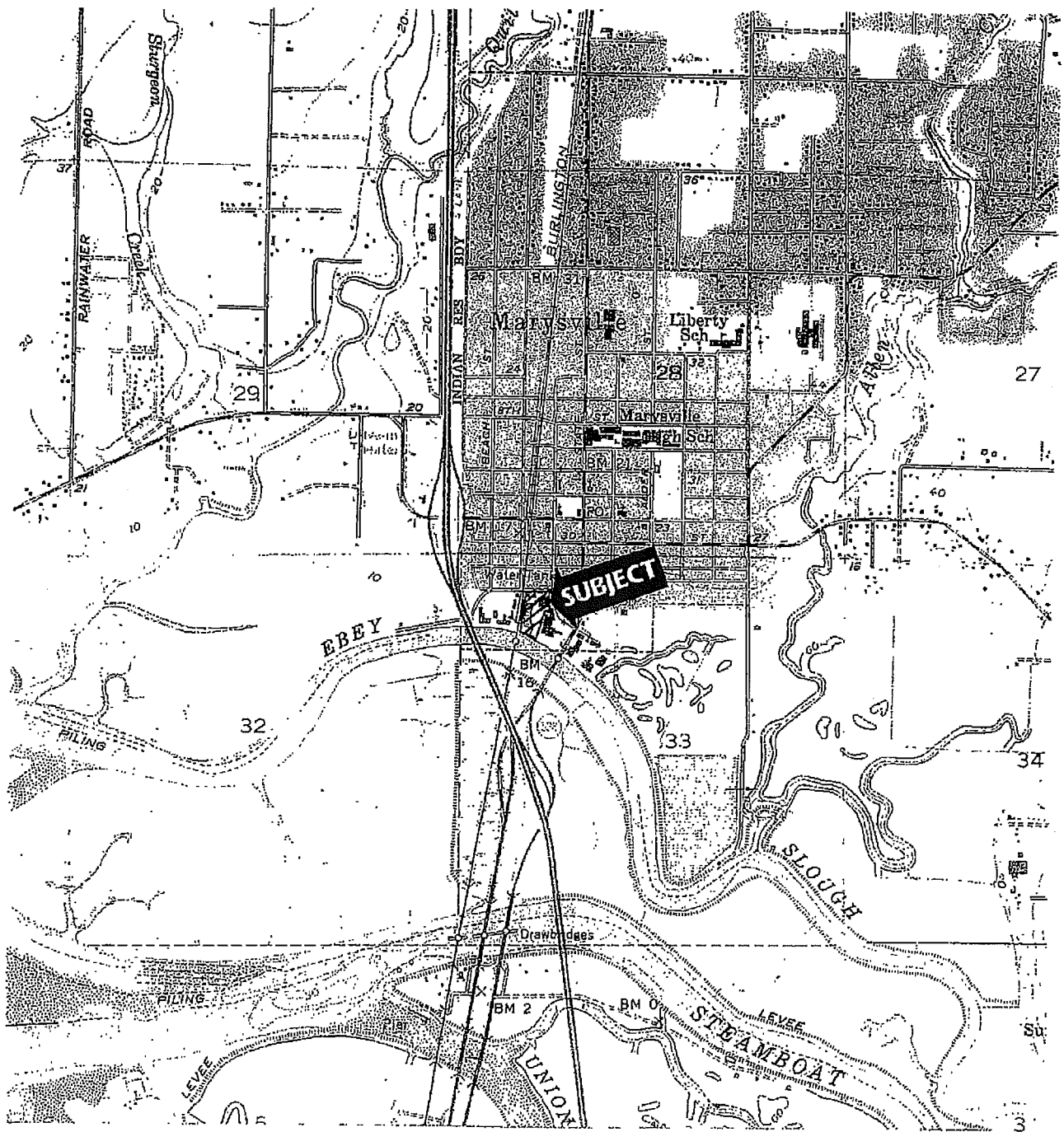

SCALE 1: 24 000
 CONTOUR INTERVAL 20 FEET

USGS 7.5 X 15 MINUTE QUADRANGLE
 MARYSVILLE - WA, REVISED 1973



The Riley Group, Inc.
 10728 LAKE CITY WAY NE
 SEATTLE, WASHINGTON 98125

Geddes Marine Sales Property

Site Vicinity Map

Figure 1

Site Address: 1326 First Street, Marysville, Washington 98270

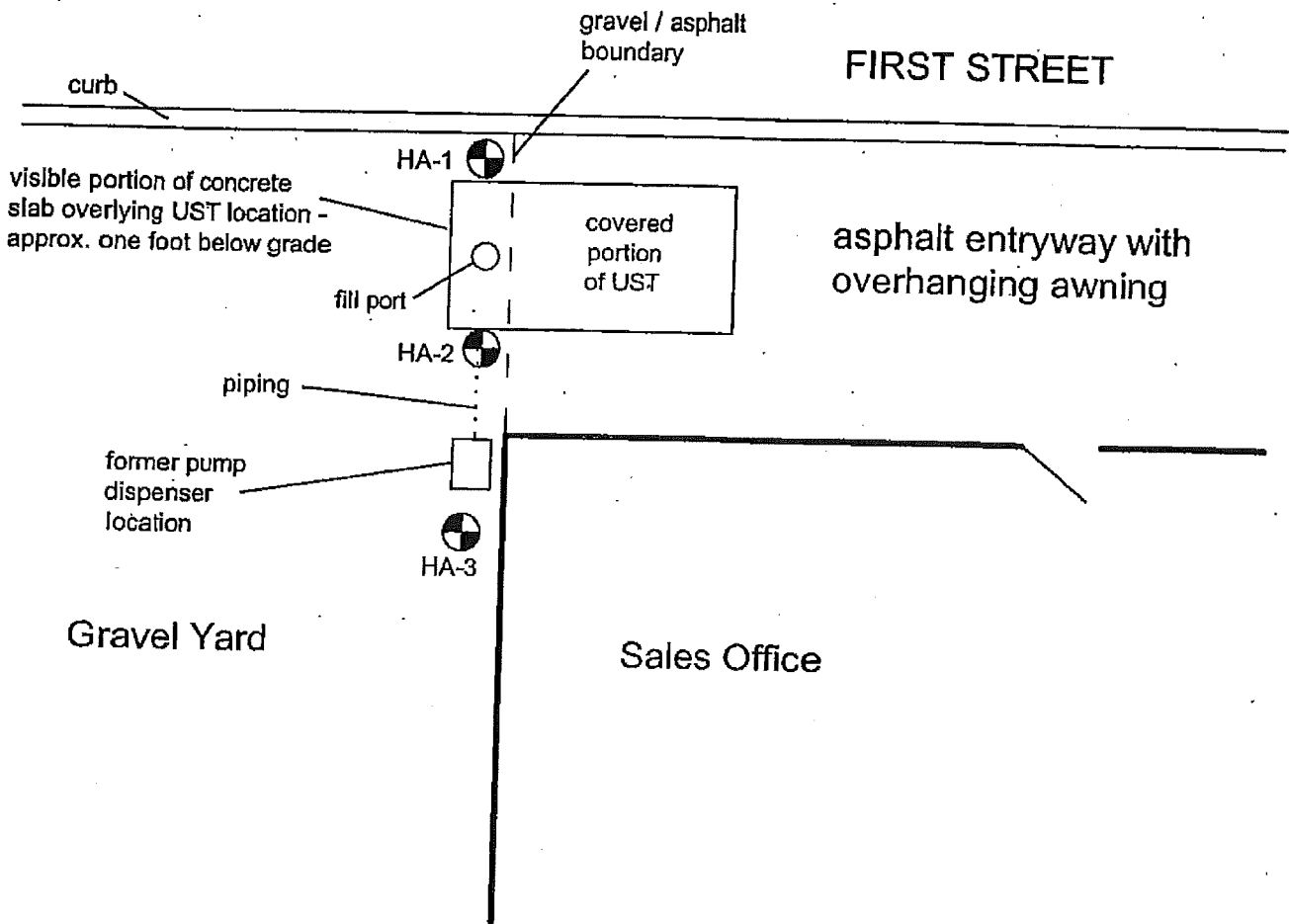

DRAWING NOT TO SCALE



The Riley Group, Inc.
 10728 LAKE CITY WAY NE
 SEATTLE, WASHINGTON 98125

Geddes Marine Sales Property

UST & Boring Location Map

Figure 2

Site Address: 1326 First Street, Marysville, Washington 98270

Table 1. Summary of Analytical Results for Subsurface Soil Samples Collected In Vicinity of Closed UST System - Geddes Marine Sales, Marysville, WA.

Sample ID	Sample Depth	PID (ppm)	HCID			NWTPH-Gx/BTEX TPH				
			Gas	Diesel	Oil	Gasoline	B	T	E	X
HA1-5.0	5	30	---	---	---	---	---	---	---	---
HA1-6.0	6	30	---	---	---	79	1.8	0.2	1.7	10
HA1-6.5	6.5	30	---	---	---	---	---	---	---	---
HA2-4.5	4.5	58	---	---	---	---	---	---	---	---
HA2-5.0	5	60	GAS	ND<50	ND<100	3,900	ND<3	8.3	47	260
HA2-6.0	6	5	---	---	---	---	---	---	---	---
HA3-6.0	6	0	---	---	---	ND < 6.0	ND < 0.1	ND < 0.1	ND < 0.1	ND < 0.3
Existing MTCA	---	---	---	---	---	100	0.5	20	40	20

Samples collected by The Riley Group, Inc. on February 22, 2000. All samples collected as discrete samples.

PID, photo-ionization detector calibrated to benzene with 100 ppm isobutylene.

HCID, Hydrocarbon Identification, determined by Ecology Test Method NWTPH-HCID.

Gasoline-TPH/BTEX determined by Ecology Test Method NWTPH-Gx/BTEX.

BTEX, Benzene, Toluene, Ethyl Benzene, and Xylene.

TPH, total petroleum hydrocarbons.

ND, non-detect, contaminant not detected at noted analytical detection limit.

All results and detection limits given in ppm, parts per million (mg/kg soil).

--- not analyzed or not applicable.

Existing MTCA, Current Washington Department of Ecology Model Toxics Control Act Method A Soil Cleanup Levels (WAC 173-340-740).

Table 2. Summary of Analytical Results for Groundwater Grab Sample Collected From Boring HA-2, Geddes Marine Sales, Marysville, WA.

Sample ID	Sample Depth	HCID			NWTPH-Gx/BTEX TPH				
		Gas	Diesel	Oil	Gasoline	B	T	E	X
HA2-H20	3	---	---	---	26,000	260	170	870	4,600
Existing MTCA	---				1,000	5.0	40	30	20

Samples collected by The Riley Group, Inc. on February 22, 2000. All samples collected as discrete samples.

HCID: Hydrocarbon Identification, determined by Ecology Test Method NWTPH-HCID.

Gasoline TPH/BTEX determined by Ecology Test Method NWTPH-Gx/BTEX.

BTEX: Benzene, Toluene, Ethyl Benzene, and Xylene.

TPH: total petroleum hydrocarbons.

ND: non-detect, contaminant not detected at noted analytical detection limit.

All results and detection limits given in micrograms per liter (ug/l water).

---: not analyzed or not applicable.

Existing MTCA: Current Washington Department of Ecology Model Toxics Control Act Method A Groundwater Cleanup Levels (WAC 173-340-740).

APPENDIX A
ANALYTICAL LABORATORY REPORT
& CHAIN OF CUSTODY



CERTIFICATE OF ANALYSIS

CLIENT: THE RILEY GROUP, INC.
10728 LAKE CITY WAY NE
SEATTLE, WA 98125

DATE: 3/1/00
CCIL JOB #: 002091
CCIL SAMPLE #: 2
DATE RECEIVED: 2/22/00
WDOE ACCREDITATION #: C142

CLIENT CONTACT: TODD FISHER

CLIENT PROJECT ID: GEDDES MARINE
CLIENT SAMPLE ID: HA1-6.0 2/22/00 10:40

DATA RESULTS

ANALYTE	METHOD	RESULTS*	UNITS**	ACTION LEVEL***	ANALYSIS DATE	ANALYSIS BY
TPH-VOLATILE RANGE	NWTPH-GX	79	MG/KG		2/29/00	LAH
BENZENE	EPA-8021	1.8	MG/KG	.5MG/KG	2/29/00	LAH
TOLUENE	EPA-8021	0.2	MG/KG	40MG/KG	2/29/00	LAH
ETHYLBENZENE	EPA-8021	1.7	MG/KG	20MG/KG	2/29/00	LAH
XYLENES	EPA-8021	10	MG/KG	20MG/KG	2/29/00	LAH

NOTE: CHROMATOGRAM INDICATES SAMPLE CONTAINS PRODUCT WHICH IS LIKELY WEATHERED GASOLINE

* "ND" INDICATES ANALYTE ANALYZED FOR BUT NOT DETECTED AT LEVEL ABOVE REPORTING LIMIT. REPORTING LIMIT IS GIVEN IN PARENTHESES OR AS FOLLOWS:
GASOLINE(VOLATILE RANGE) REPORTING LIMIT IS 5 MG/KG

** UNITS FOR ALL NON LIQUID SAMPLES ARE REPORTED ON A DRY WEIGHT BASIS

*** ACTIONS LEVELS ARE PROVIDED ONLY WHEN PARAMETER DATA IS USED FOR A GENERALLY
CONSISTENT APPLICATION. WHEN PROVIDED, THEY SHOULD BE USED AS GUIDELINES ONLY.
THE APPROPRIATE REGULATORY DOCUMENT SHOULD BE CONSULTED BEFORE MAKING ANY
DECISIONS BASED ON ANALYTICAL DATA

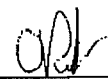
APPROVED BY: 



CERTIFICATE OF ANALYSIS

CLIENT: THE RILEY GROUP, INC.
10728 LAKE CITY WAY NE
SEATTLE, WA 98125

DATE: 3/1/00
CCIL JOB #: 002091
CCIL SAMPLE #: 5
DATE RECEIVED: 2/22/00
WDOE ACCREDITATION #: C142

CLIENT CONTACT: TODD FISHER

CLIENT PROJECT ID: GEDDES MARINE
CLIENT SAMPLE ID: HA2-5.0 2/22/00 11:40

DATA RESULTS

ANALYTE	METHOD	RESULTS*	UNITS**	ACTION LEVEL***	ANALYSIS DATE	ANALYSIS BY
TPH-VOLATILE RANGE	NWTPH-GX	3900	MG/KG		2/29/00	LAH
BENZENE	EPA-8021	ND(<3)	MG/KG	.5MG/KG	2/29/00	LAH
TOLUENE	EPA-8021	8.3	MG/KG	40MG/KG	2/29/00	LAH
ETHYLBENZENE	EPA-8021	47	MG/KG	20MG/KG	2/29/00	LAH
XYLENES	EPA-8021	260	MG/KG	20MG/KG	2/29/00	LAH
HCID-GAS RANGE	NWTPH-HCID	>20	MG/KG GAS		2/24/00	SNC
HCID-DIESEL RANGE	NWTPH-HCID	ND(<50)	MG/KG DSL		2/24/00	SNC
HCID-OIL RANGE	NWTPH-HCID	ND(<100)	MG/KG OIL		2/24/00	SNC

NOTE: CHROMATOGRAM INDICATES SAMPLE CONTAINS PRODUCT WHICH IS LIKELY WEATHERED GASOLINE

* "ND" INDICATES ANALYTE NOT DETECTED AT LEVEL ABOVE REPORTING LIMIT. REPORTING LIMIT IS GIVEN IN PARENTHESES

** UNITS FOR ALL NON LIQUID SAMPLES ARE REPORTED ON A DRY WEIGHT BASIS

*** ACTIONS LEVELS ARE PROVIDED ONLY WHEN PARAMETER DATA IS USED FOR A GENERALLY CONSISTENT APPLICATION. WHEN PROVIDED, THEY SHOULD BE USED AS GUIDELINES ONLY. THE APPROPRIATE REGULATORY DOCUMENT SHOULD BE CONSULTED BEFORE MAKING ANY DECISIONS BASED ON ANALYTICAL DATA

APPROVED BY: CWJ



CERTIFICATE OF ANALYSIS

CLIENT: THE RILEY GROUP, INC.
10728 LAKE CITY WAY NE
SEATTLE, WA 98125

DATE: 3/1/00
CCIL JOB #: 002091
CCIL SAMPLE #: 7
DATE RECEIVED: 2/22/00
WDOE ACCREDITATION #: C142

CLIENT CONTACT: TODD FISHER

CLIENT PROJECT ID: GEDDES MARINE
CLIENT SAMPLE ID: HA3-6.0 2/22/00 12:45

DATA RESULTS

ANALYTE	METHOD	RESULTS*	UNITS**	ACTION LEVEL***	ANALYSIS DATE	ANALYSIS BY
TPH-VOLATILE RANGE	NWTPH-GX	ND	MG/KG		2/29/00	LAH
BENZENE	EPA-8021	ND(<0.1)	MG/KG	.5MG/KG	2/29/00	LAH
TOLUENE	EPA-8021	ND(<0.1)	MG/KG	40MG/KG	2/29/00	LAH
ETHYLBENZENE	EPA-8021	ND(<0.1)	MG/KG	20MG/KG	2/29/00	LAH
XYLENES	EPA-8021	ND(<0.3)	MG/KG	20MG/KG	2/29/00	LAH

* "ND" INDICATES ANALYTE ANALYZED FOR BUT NOT DETECTED AT LEVEL ABOVE REPORTING LIMIT. REPORTING LIMIT IS GIVEN IN PARENTHESES OR AS FOLLOWS:
GASOLINE(VOLATILE RANGE) REPORTING LIMIT IS 5 MG/KG

** UNITS FOR ALL NON LIQUID SAMPLES ARE REPORTED ON A DRY WEIGHT BASIS

*** ACTIONS LEVELS ARE PROVIDED ONLY WHEN PARAMETER DATA IS USED FOR A GENERALLY CONSISTENT APPLICATION. WHEN PROVIDED, THEY SHOULD BE USED AS GUIDELINES ONLY. THE APPROPRIATE REGULATORY DOCUMENT SHOULD BE CONSULTED BEFORE MAKING ANY DECISIONS BASED ON ANALYTICAL DATA

APPROVED BY: 

The Riley Group
10728 Lake City Way
Seattle, WA 98125
(206) 417-0551

facsimile transmittal

To: Susan Geddes Fax: (360) 653-3786

From: James Robert Date: 6/7/2000

Re: Geddes Marine Sales Pages: 3

CC: Paul Riley

Urgent For Review Please Comment Please Reply Please Recycle



Susan,

Here are the lab results for the grab water sample collected from the tank excavation. Rebecca Kniveton, an environmental professional with our firm, collected the sample on May 18, 2000. If you have any problems or questions, please feel free to call me at (206) 417-0551.

Jim Robert

10-26-05
Copies delivered
to Mary Swenson
(City Hall)

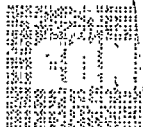



CCI
ANALYTICAL
LABORATORIES, INC.

CERTIFICATE OF ANALYSIS

CLIENT: THE RILEY GROUP, INC.
10728 LAKE CITY WAY NE
SEATTLE, WA 98125

DATE: 5/24/00
CCIL JOB #: 005081
CCIL SAMPLE #: 1
DATE RECEIVED: 5/18/00
WDOE ACCREDITATION #: C142

CLIENT CONTACT: JIM ROBERTS

CLIENT PROJECT ID: GEDDES
CLIENT SAMPLE ID: GW-1 5/18/00 10:30

DATA RESULTS

ANALYTE	METHOD	RESULTS*	UNITS**	ACTION LEVEL***	ANALYSIS DATE	ANALYSIS BY
TPH-VOLATILE RANGE	NWTPH-GX	ND	UG/L		5/22/00	HJK
BENZENE	EPA-8021	ND(<1)	UG/L	5 UG/L	5/22/00	HJK
TOLUENE	EPA-8021	ND(<1)	UG/L	40 UG/L	5/22/00	HJK
ETHYLBENZENE	EPA-8021	ND(<1)	UG/L	30 UG/L	5/22/00	HJK
XYLENES	EPA-8021	ND(<3)	UG/L	20 UG/L	5/22/00	HJK

* "ND" INDICATES ANALYTE ANALYZED FOR BUT NOT DETECTED AT LEVEL ABOVE REPORTING LIMIT. REPORTING LIMIT IS GIVEN IN PARENTHESES OR AS FOLLOWS:
CASOLINE(VOLATILE RANGE) REPORTING LIMIT IS 50 UG/L.

** UNITS FOR ALL NON LIQUID SAMPLES ARE REPORTED ON A DRY WEIGHT BASIS

*** ACTIONS LEVELS ARE PROVIDED ONLY WHEN PARAMETER DATA IS USED FOR A GENERALLY CONSISTENT APPLICATION. WHEN PROVIDED, THEY SHOULD BE USED AS GUIDELINES ONLY. THE APPROPRIATE REGULATORY DOCUMENT SHOULD BE CONSULTED BEFORE MAKING ANY DECISIONS BASED ON ANALYTICAL DATA.

APPROVED BY: CMB



CCI
ANALYTICAL
LABORATORIES, INC.

STATEMENT OF ANALYSIS

CLIENT: THE RILEY GROUP, INC.
10728 LAKE CITY WAY NE
SEATTLE, WA 98125

DATE: 5/24/00
CCIL JOB #: 005081

DATE RECEIVED: 5/18/00
WDOE ACCREDITATION #: C142

CLIENT CONTACT: JIM ROBERTS

CLIENT PROJECT ID: GEDDES

QUALITY CONTROL RESULTS

SURROGATE RECOVERY

CCIL SAMPLE ID	ANALYTE	SUR ID	% RECV
005081-01	NWTPH-GX	TFT	79
005081-01	EPA-8021	TFT	84

APPROVED BY: 

1. PNWT A.L.T.A. Commitment
Pacific Northwest Title Company of Snohomish County, Inc.
3224 Wetmore Avenue
Everett, WA 98201
(425)258-6450
(425)551-4813 FAX

COMMITMENT FOR TITLE INSURANCE ISSUED BY

PACIFIC NORTHWEST TITLE INSURANCE COMPANY, INC.

PACIFIC NORTHWEST TITLE INSURANCE COMPANY, INC., a Washington corporation, herein called the Company, for a valuable consideration, hereby commits to issue its policy or policies of title insurance, as identified in Schedule A, in favor of the Proposed Insured named in Schedule A, as owner or mortgagee of the estate or interest in the land described or referred to in Schedule A, upon payment of the premiums and charges and compliance with the Requirements; all subject to the provisions of Schedules A and B and to the Conditions of this Commitment.

This Commitment shall be effective only when the identity of the Proposed Insured and the amount of the policy or policies committed for have been inserted in Schedule A by the Company.

All liability and obligation under this Commitment shall cease and terminate six months after the Effective Date or when the policy or policies committed for shall issue, whichever first occurs, provided that the failure to issue the policy or policies is not the fault of the Company.

The Company will provide a sample of the policy form upon request.

This Commitment shall not be valid or binding until countersigned by a validating officer or authorized signatory.

IN WITNESS WHEREOF, Pacific Northwest Title Insurance Company, Inc. has caused its corporate name and seal to be affixed by its duly authorized officer and signatory on the date shown in Schedule A.



[Handwritten Signature]

President
Countersigned by:

[Handwritten Signature]

Authorized Signatory

Pacific Northwest Title Company of Snohomish County, Inc.
Company

3224 Wetmore Avenue, Everett, Washington 98201
City, State

Pacific Northwest Title Company of Snohomish County, Inc.

Pacific Northwest Title Company of Snohomish County, Inc.

3224 Wetmore Avenue, Everett, WA 98201
Title Officer: Denise Perkins, Ph: (425) 551-4827
Title Officer: Tanya Cannon, Ph: (425) 551-2014
Title Officer: Anthony Schulz, Ph: (425) 551-2015

A.L.T.A. COMMITMENT

SCHEDULE A

Weed, Graafstra & Benson
21 Avenue A
Snohomish, WA 98290
Attention: **Candy Schorpp**

Title Order No.: **SNO-1066777**
Customer Ref: **M-05-024**

1. Effective Date: September 02, 2008 at 8:00 A.M.

2. **PACIFIC NORTHWEST TITLE INSURANCE COMPANY**
Policy or Policies to be issued:

PREMIUM

ALTA Owner's Policy (6-17-06)

Liability Amount: **TO BE DETERMINED**

Standard

Rate: General Schedule Rate

Proposed Insured:

City of Marysville

3. The estate or interest in said land described or referred to in the Commitment and covered herein is:

FEE SIMPLE

4. Title to the said estate or interest in said land is at the effective date hereof vested in:

Edward W. Geddes and Susan E. Geddes, husband and wife

5. The land referred to in this Commitment is in the **City of Marysville County of Snohomish, State of Washington**, and is described as follows:

SEE EXHIBIT A ATTACHED

Pacific Northwest Title Company of Snohomish County, Inc.

EXHIBIT A

Order No.: SNO-1066777

Legal Description:

PARCEL A:

BEGINNING AT THE MONUMENT AT THE INTERSECTION OF FIRST AND DELTA STREETS IN THE TOWN OF MARYSVILLE, WASHINGTON, SAID MONUMENT BEING 46.94 FEET EAST AND 20 FEET SOUTH OF THE SOUTHEAST CORNER OF BLOCK 7 OF THE PLAT OF MARYSVILLE;
THENCE SOUTH 188 FEET;
THENCE WEST 37.4 FEET;
THENCE SOUTH 11°02' WEST 425 FEET, THE TRUE POINT OF BEGINNING;
THENCE CONTINUE ON THE SAME BEARING 130 FEET, MORE OR LESS, TO EBEBY SLOUGH;
THENCE ANGLE LEFT 90° FOR 16 FEET;
THENCE ANGLE LEFT 90° FOR 130 FEET, MORE OR LESS TO THE SOUTH WALL OF THE STAIN LINE BUILDING;
THENCE ANGLE LEFT 90° FOR 16 FEET TO THE TRUE POINT OF BEGINNING.

PARCEL B:

BEGINNING AT THE MONUMENT IN THE INTERSECTION OF FIRST STREET AND DELTA STREET IN THE TOWN OF MARYSVILLE, WASHINGTON, SAID MONUMENT BEING 46.94 FEET EAST OF AND 20 FEET SOUTH OF THE SOUTHEAST CORNER OF BLOCK 7 OF THE PLAT OF MARYSVILLE;
THENCE SOUTH ALONG THE MONUMENT LINE PRODUCED WHICH MONUMENT LINE IS PARALLEL TO AND 20 FEET WEST OF THE EAST LINE OF DELTA STREET FOR 188 FEET;
THENCE ANGLE 90° TO RIGHT FOR 37.4 FEET TO TRUE POINT OF BEGINNING;
THENCE ANGLE 78°58' TO LEFT FOR 520 FEET MORE OR LESS TO SHORE OF EBEBY SLOUGH;
THENCE WESTERLY ALONG SHORE LINE TO EBEBY SLOUGH FOR 370 FEET MORE OR LESS TO EAST LINE OF GREAT NORTHERN RAILWAY RIGHT OF WAY;
THENCE NORTHEASTERLY ALONG SAID RIGHT OF WAY LINE FOR APPROXIMATELY 500 FEET TO A POINT 101 FEET SOUTH OF AND 450 FEET EAST OF THE SOUTHWEST CORNER OF BLOCK 8 OF THE PLAT OF MARYSVILLE;
THENCE SOUTH 67 FEET;
THENCE EAST 100 FEET;
THENCE NORTH 100 FEET TO SOUTH LINE OF FIRST STREET;
THENCE EAST ALONG SOUTH LINE OF FIRST STREET, FOR 254.27 FEET MORE OR LESS TO A POINT 37.4 FEET WEST OF SAID MONUMENT LINE;
THENCE SOUTH 140 FEET TO TRUE POINT OF BEGINNING;

EXCEPT THE EAST 21.39 FEET OF THE NORTH 425 FEET THEREOF.

Tax Account Number:

300533-002-027-00

*** END OF EXHIBIT A ***

Pacific Northwest Title Company of Snohomish County, Inc.

**A.L.T.A. COMMITMENT
SCHEDULE B**

Order No.: SNO-1066777

- I. The following are the requirements to be complied with:
- A. Instruments necessary to create the estate or interest to be insured must be properly executed, delivered and duly filed for record.
 - B. Payment to or for the account of the grantors or mortgagors of the full consideration for the estate or interest to be insured.
- II. Schedule B of the policy or policies to be issued will contain exceptions to the following matters unless the same are disposed of to the satisfaction of the Company:
- A. Defects, liens, encumbrances, adverse claims or other matters, if any created, first appearing in the public records, or attaching subsequent to the effective date hereof but prior to the date the proposed insured acquires for value of record the estate or interest or mortgage thereon covered by this commitment.
 - B. GENERAL EXCEPTIONS:
 - 1. Rights or claims of parties in possession not shown by the public records.
 - 2. Easements, or claims of easements, not shown by the public record.
 - 3. Encroachments, overlaps, boundary line disputes, or other matters which would be disclosed by an accurate survey or inspection of the premises.
 - 4. Any lien, or right to a lien, for services, labor or material heretofore or hereafter furnished, imposed by law and not shown by the public records, or liens under the Workmen's Compensation Act not shown by the public records.
 - 5. Any title or rights asserted by anyone including but not limited to persons, corporations, governments or other entities, to tide lands, or lands comprising the shores or bottoms of navigable rivers, lakes, bays, ocean or sound, or lands beyond the line of the harbor lines, as established or changed by the United States Government.
 - 6. (a) Unpatented mining claims; (b) reservations or exceptions in patents or in Acts authorizing the issuance thereof; (c) water rights, claims or title to water.
 - 7. Taxes or special assessments which are not shown as existing liens by the public records.
 - 8. Any service, installation, connection, maintenance, capacity, or construction charges for sewer, water, electricity or garbage removal.
 - 9. Indian tribal codes or regulations, Indian treaty or aboriginal rights, including, but not limited to, easements or equitable servitudes.
 - C. SPECIAL EXCEPTIONS:

As on Schedule B attached.

Pacific Northwest Title Company of Snohomish County, Inc.

SCHEDULE B - continued
Order No.: SNO-1066777

SPECIAL EXCEPTIONS:

1. Payment of Real Estate Excise Tax, if required.

The property described herein is situated within the boundaries of local taxing authority of City of Marysville.

Present Rate of Real Estate Excise Tax as of the date herein is 1.78%.

2. General Taxes for the year 2008. The first half becomes delinquent after April 30th. The second half becomes delinquent after October 31st.

Tax Account No.: 300533-002-027-00

Levy Code: 00511

Total Assessed Value: \$ 355,300.00

Assessed Land Value: \$ 337,500.00

Assessed Improvement Value: \$ 17,800.00

2008 Total Tax Principal: \$ 3,373.79

1st Half

Amount Billed: \$ 1,686.89

Amount Paid: \$ 1,686.89

Amount Due: \$ 0.00

2nd Half

Amount Billed: \$ 1,686.90

Amount Paid: \$ 0.00

Amount Due: \$ 1,686.90

2008 Remaining Balance: \$ 1,686.90

Affects Portion

Pacific Northwest Title Company of Snohomish County, Inc.

3. General Taxes for the year 2008. The first half becomes delinquent after April 30th. The second half becomes delinquent after October 31st.

Tax Account No.: 300533-002-031-00
Levy Code: 00511
Total Assessed Value: \$ 480,000.00
Assessed Land Value: \$ 103,500.00
Assessed Improvement Value: \$ 376,500.00
2008 Total Tax Principal: \$ 4,557.88

1st Half

Amount Billed: \$ 2,278.94
Amount Paid: \$ 2,278.94
Amount Due: \$ 0.00

2nd Half

Amount Billed: \$ 2,278.94
Amount Paid: \$ 0.00
Amount Due: \$ 2,278.94

2008 Remaining balance: \$ 2,278.94

Affects Remainder

4. An easement affecting the portion of said premises and for the purposes stated herein, and incidental purposes:

For: Ingress and egress
In Favor Of: Colorshake Corporation, a Washington corporation
Disclosed By Instrument
Recorded: May 2, 1962
Recording No.: 1529827
Affects: Portion of real estate under search

5. An easement affecting the portion of said premises and for the purposes stated herein, and incidental purposes:

For: Roadway
In Favor Of: Colorshake Corporation
Disclosed By Instrument
Recorded: August 1, 1962
Recording No.: 1549626
Affects: Portion of real estate under search

Said easement contains a provision for bearing costs of maintenance, repair or reconstruction of said common roadway by the common users.

6. Easement and the terms and conditions thereof:

Grantee: Public Utility District No. 1 of Snohomish County
Purpose: Electric transmission and distribution line
Area Affected: Portion of real estate under search
Recorded: February 23, 1973
Recording No.: 2283061

Pacific Northwest Title Company of Snohomish County, Inc.

7. Covenants, conditions, restrictions and easements contained in Survey copy attached:

Recorded: March 2, 1982
Recording No.: 8203025023

8. Easement and the terms and conditions thereof:

Grantee: Public Utility District No. 1 of Snohomish County and GTE of the Northwest Inc.
Purpose: Electric distribution line facilities
Area Affected: Portion of real estate under search
Recorded: September 22, 1988
Recording No.: 8809220057

9. Right of the State of Washington in and to that portion, if any, of the property herein described which lies below the line of ordinary high water of the Ebey Slough.

10. Any prohibition of or limitation of use, occupancy or improvement of the land resulting from the rights of the public or riparian owners to use any portion which is now or has been formerly covered by water.

11. Question of location of lateral boundaries of said second class tide (or shore) lands.

12. Any question that may arise due to shifting and changing in course of Ebey Slough.

13. Any claim of right, title or interest which may be asserted by the State of Washington or the public to the beaches or accretions to the uplands.

14. Paramount rights and easements in favor of the United States for commerce, navigation, fisheries and the production of power.

15. We note an error in the legal description on deed recorded under Recording Numbers 200010230521, 200010230522 and 200010230523.

16. Until the amount of the policy to be issued is provided to us, and entered on the commitment as the amount of the policy to be issued, it is agreed by every person relying on this commitment that we will not be required to approve any policy amount over \$100,000, and our title liability under this commitment shall not exceed that amount.

17. Unrecorded leaseholds, if any; rights of vendors and holders of security interests on personal property installed upon said property and rights of tenants to remove trade fixtures at the expiration of the term.

*** END OF SCHEDULE B ***

Pacific Northwest Title Company of Snohomish County, Inc.

NOTES:

1. Title is vested pursuant to instrument recorded in Snohomish County under Auditor's File Number(s) 200010230521, 200010230522 and 200010230523.
2. The following deeds affecting the property herein described have been recorded within 24 months of the effective date of this commitment: NONE
3. In the event the transaction fails to close and this commitment is cancelled, a fee will be charged to comply with the state insurance code and the filed schedule of this Company.
4. Abbreviated Legal Description

PTN FIRST STREET & DELTA STREET IN THE TOWN OF MARYSVILLE, BLOCK 7, PLAT OF MARYSVILLE, SNOHOMISH COUNTY
Parcel Number: 300533-002-027-00 and 300533-002-031-00
5. We find no pertinent matters of record against the names of the incoming parties.

SLP/adec

CC: Weed, Graafstra & Benson and Pacific Northwest Title Company

Contact Information:

Title Officer: Denise Perkins	Phone: (425) 551-4827, E-mail: dperkins@pnwtsno.com
Title Officer: Tanya Cannon	Phone: (425) 551-2014, E-mail: tcannon@pnwtsno.com
Title Officer: Anthony Schulz	Phone: (425) 551-4821, E-mail: aschulz@pnwtsno.com
Assistant Title Officer: Christina Hughes	Phone: (425) 551-2010, E-mail: chughes@pnwtsno.com
Assistant Title Officer: Natalie Johnson	Phone: (425) 551-2041, E-mail: njohnson@pnwtsno.com
Assistant Title Officer: Barb McGrady	Phone: (425) 551-2011, E-mail: bmcgrady@pnwtsno.com
	Fax: (425) 551-4813 or (425) 551-4815

Pacific Northwest Title Company of Snohomish County, Inc.



PACIFIC NORTHWEST TITLE

Insurance Company, Inc.

And its Agents

*Providing excellent service and quality to
meet your title and escrow needs.*

Our Privacy Policy

We may collect nonpublic personal information about you from the following sources:

Information we receive from you such as on applications or other forms.

Information about your transactions we secure from our files, or from others.

Information we receive from a consumer reporting agency.

Information that we receive from others involved in your transaction, such as the real estate agent or lender.

Unless it is specifically stated otherwise in an amended Privacy Policy Notice, no additional nonpublic personal information will be collected about you.

WE DO NOT DISCLOSE ANY NONPUBLIC PERSONAL INFORMATION ABOUT YOU WITH ANYONE FOR ANY PURPOSE.

We restrict access to nonpublic personal information about you to those employees who need to know that information in order to provide products or services to you. We maintain physical, electronic, and procedural safeguards that comply with federal regulations to guard your nonpublic personal information.

*Thank you for choosing Pacific Northwest Title Insurance
Company and its Agents. We value you as a customer
and appreciate the opportunity to serve you.*

Pacific Northwest Title Company of Snohomish County, Inc.

CONDITIONS

1. The term mortgage, when used herein, shall include deed of trust, trust deed, or other security instrument.
2. If the proposed Insured has or acquired actual knowledge of any defect, lien, encumbrance, adverse claim or other matter affecting the estate or interest or mortgage thereon covered by this Commitment other than those shown in Schedule B hereof, and shall fail to disclose such knowledge to the Company in writing, the Company shall be relieved from liability for any loss or damage resulting from any act of reliance hereon to the extent the Company is prejudiced by failure to so disclose such knowledge. If the proposed Insured shall disclose such knowledge to the Company, or if the Company otherwise acquires actual knowledge of any such defect, lien, encumbrance, adverse claim or other matter, the Company at its option may amend Schedule B of this Commitment accordingly, but such amendment shall not relieve the Company from liability previously incurred pursuant to paragraph 3 of these Conditions and Stipulations.
3. Liability of the Company under this Commitment shall be only to the named proposed Insured and such parties included under the definition of Insured in the form of policy or policies committed for and only for actual loss incurred in reliance hereon in undertaking in good faith (a) to comply with the requirements hereof, or (b) to eliminate exceptions shown in Schedule B, or (c) to acquire or create the estate or interest or mortgage thereon covered by this Commitment. In no event shall such liability exceed the amount stated in Schedule A for the policy or policies committed for and such liability is subject to the insuring provisions and Conditions and Stipulations and the Exclusions from Coverage of the form of policy or policies committed for in favor of the proposed Insured which are hereby incorporated by reference and are made a part of this Commitment except as expressly modified herein.
4. This Commitment is a contract to issue one or more title insurance policies and is not an abstract of title or a report of the condition of title. Any action or actions or rights of action that the proposed Insured may have or may bring against the Company arising out of the status of the title to the estate or interest or the status of the mortgage thereon covered by this Commitment must be based on and are subject to the provisions of this Commitment.
5. The policy to be issued contains an arbitration clause. All arbitrable matters when the Amount of Insurance is \$2,000,000 or less shall be arbitrated at the option of either the Company or the Insured as the exclusive remedy of the parties. You may review a copy of the arbitration rules at <http://www.alta.org/>.

All notices required to be given the Company and any statement in writing required to be furnished the Company shall be addressed to the Company at 215 Columbia Street, Seattle, Washington 98104-1511.

American Land Title Association Commitment – 2006 (Rev. 6/06)

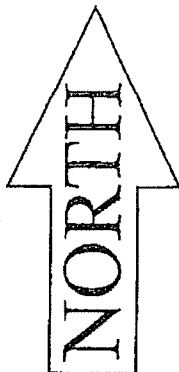

ORDER NO. 1066777

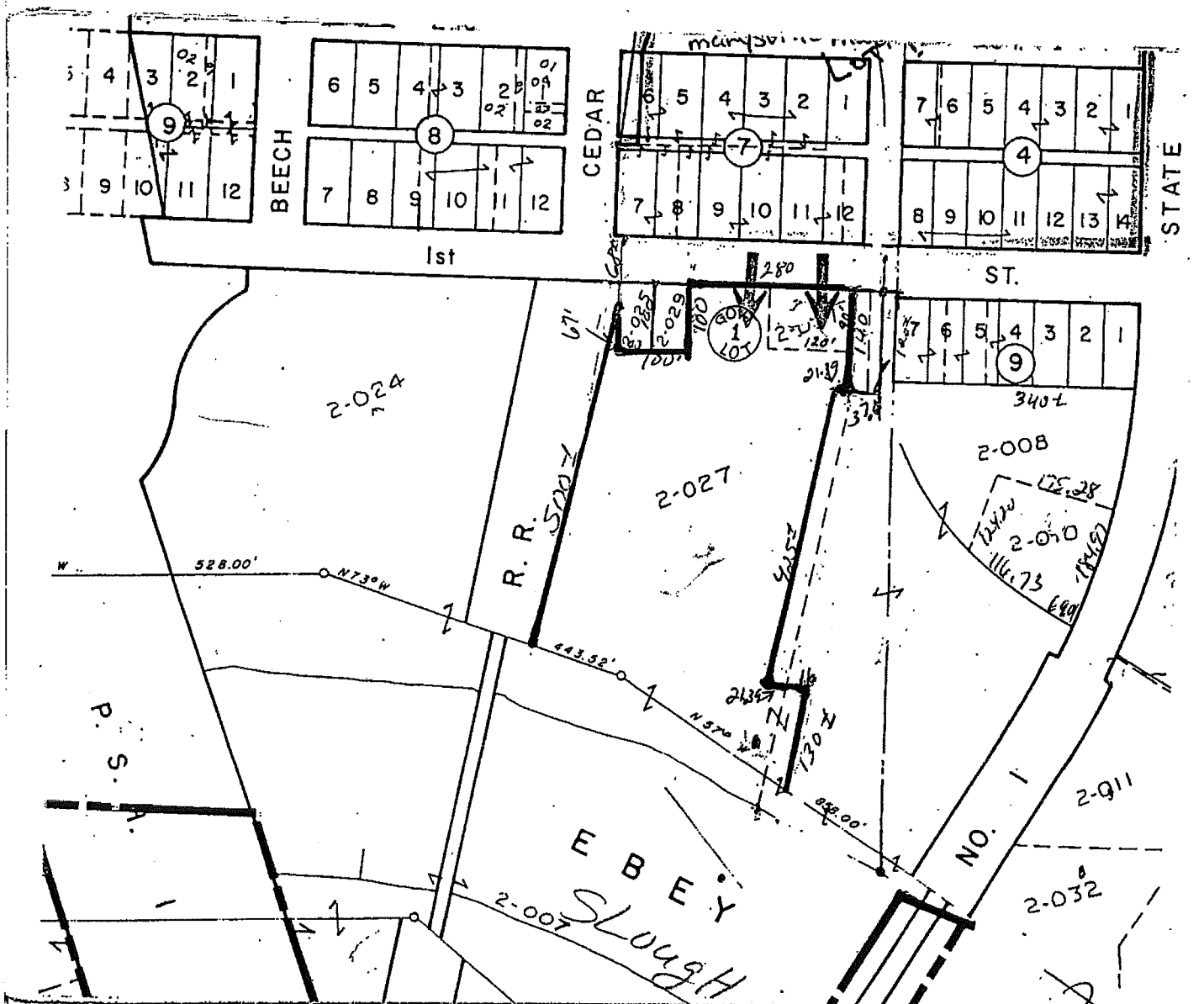

IMPORTANT: THIS IS NOT A PLAT OF SURVEY IT IS FURNISHED AS A CONVENIENCE TO LOCATE THE LAND HEREON WITH REFERENCE TO STREETS AND OTHER LAND. NO LIABILITY IS ASSUMED BY RELIANCE HEREON.

NO SALES TAX
REQUIRED

QUIT CLAIM DEED

MAY 2- 1962

1520827

THE GRANTOR: COLORSHAKE CORPORATION, a

~~Washington corporation~~
W. J. Anderson

Washington corporation, for and in consideration of an agreement quieting title to the respective properties of grantor and grantee, conveys and quit claims to WILLIAM GEDES and ALLIE GEDES, his wife, the following described real estate, situated in the County of Snohomish, State of Washington, together with all after acquired title of the grantor therein:

7045

PARCEL A:

Beginning at the monument at the intersection of First and Balta Streets in the Town of Marysville, Washington, said monument being 46.94 feet East and 20 feet South of the Southeast corner of Block 7 of the Flat of Marysville; thence South 188 feet; thence East 37.4 feet; thence South 11° 02' East 423 feet, the true point of beginning; thence continue on the same bearing 130 feet, more or less, to Hwy 42; thence angle left 90° for 16 feet; thence angle left 90° for 130 feet; more or less to the south wall of the grain line building; thence angle left 90° for 16 feet to the true point of beginning. Reserving, however, to the grantor, an easement for ingress and egress over, along and across the South 30 feet thence to be used in common with the grantee, his successors and assigns.

PARCEL B:

Beginning at the monument in the intersection of First Street and Balta Street in the Town of Marysville, Washington, said monument being 46.94 feet East of and 20 feet South of the Southeast corner of Block 7 of the Flat of Marysville; thence South along the monument line produced which monument line is parallel to and 20 feet West of

the East line of Delta Street for 188 feet, thence angle 90° to right for 37.4 feet to true point of beginning, thence angle 78°58' to left for 520 feet more or less to shore of Eby Slough, thence Westerly along shore line of Eby Slough for 370 feet more or less to East line of Great Northern Railway right of way, thence Northeasterly along said right of way line for approximately 500 feet to a point 101 feet South of and 450 feet East of the Southwest corner of Block 8 of the Plat of Marysville, thence south 67 feet, thence East 50 feet; thence North 100 feet to South line of First Street, thence East along South line of First Street for 304.27 feet more or less to a point 37.4 feet West of said monument line, thence South 140 feet to true point of beginning, ~~thence~~ the East 21.39 feet of the North 425 feet thereof.

IN WITNESS WHEREOF, said corporation has caused this instrument to be executed by its proper officers and its corporate seal to be hereunto affixed this of February, 1967.

COLOMBIA CORPORATION

By: John J. Fellen
 President

By: William J. [Signature]
 Secretary

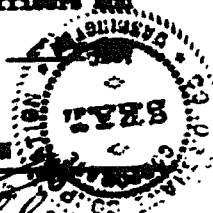

PROVINCE OF BRITISH COLUMBIA)
 CITY OF VANCOUVER) ss.

On this 14 day of February, 1967, before me, the undersigned, a Notary Public for the Province of British Columbia, duly commissioned and sworn, personally appeared John J. Fellen and William J. [Signature], respectively, of Columbia Corporation, the corporation that executed the foregoing instrument, and acknowledged the said instrument to be the free and voluntary act and deed of said corporation, for the

uses and purposes therein mentioned, and on oath stated that they are authorized to execute the said instrument and that the seal affixed is the corporate seal of said corporation.

Witness my hand and official seal hereto affixed the day and year first above written.

Notary Public in and for the Province
of British Columbia, residing at Vancouver



Filed for Record MAY - 2 1962 10¹³ AM - JMR

Request *J.M. Shuberg*
D. E. Macdonald, Notary Public

Books VDE 770 PAGE 425

4. Exception_05_1549626

1549626

CONVEYANCE AGREEMENT

THIS AGREEMENT, entered into by and between COLCROSHAW CORPORATION, a Washington corporation, hereinafter called "First Party" and WILLIAM GEDDES and AILIE GEDDES, his wife, hereinafter called "Second Party", in fulfillment of that certain agreement entered into between the parties concerning the conveyance of land by each party to the other,

WITNESSETH:

1. Second Party does hereby give and grant unto First Party a right-of-way over, along and across the existing roadway upon the property of Second Party, which roadway is a Southerly extension of Delta Street in the Town of Marysville, Snohomish County, Washington, and which is more particularly described as being a strip of land 20 feet in width and lying Westerly of and immediately adjacent and contiguous to a line described as follows:

Beginning at the monument in the intersection of First Street and Delta Street in the Town of Marysville, Washington, said monument being 46.94 feet East and 20 feet South of the Southeast corner of Block 7 of the Plat of Marysville; thence South along the monument line produced, which monument line parallel to and 20 feet West of the East line of Delta Street for 188 feet; thence angle 90° to the right for 58.79 feet to the true point of beginning of said line; thence angle 78° 58' to the left for 455 feet to the Southerly terminus of said line.

2. The parties agree that Second Party shall cause the roadway to be kept in repair and that one-half of the cost and expense incurred by Second Party in the ordinary maintenance of said roadway shall be paid by First Party to Second Party.

3. The roadway above described, is to be jointly used by the parties, their agents, employees, permittees, successors and assigns, and the covenants and conditions herein contained shall run with the land of the respective parties hereto.

MAY 1 1962

NO SALES TAX
REQUIRED

REG 1-152

MAY 1 1962

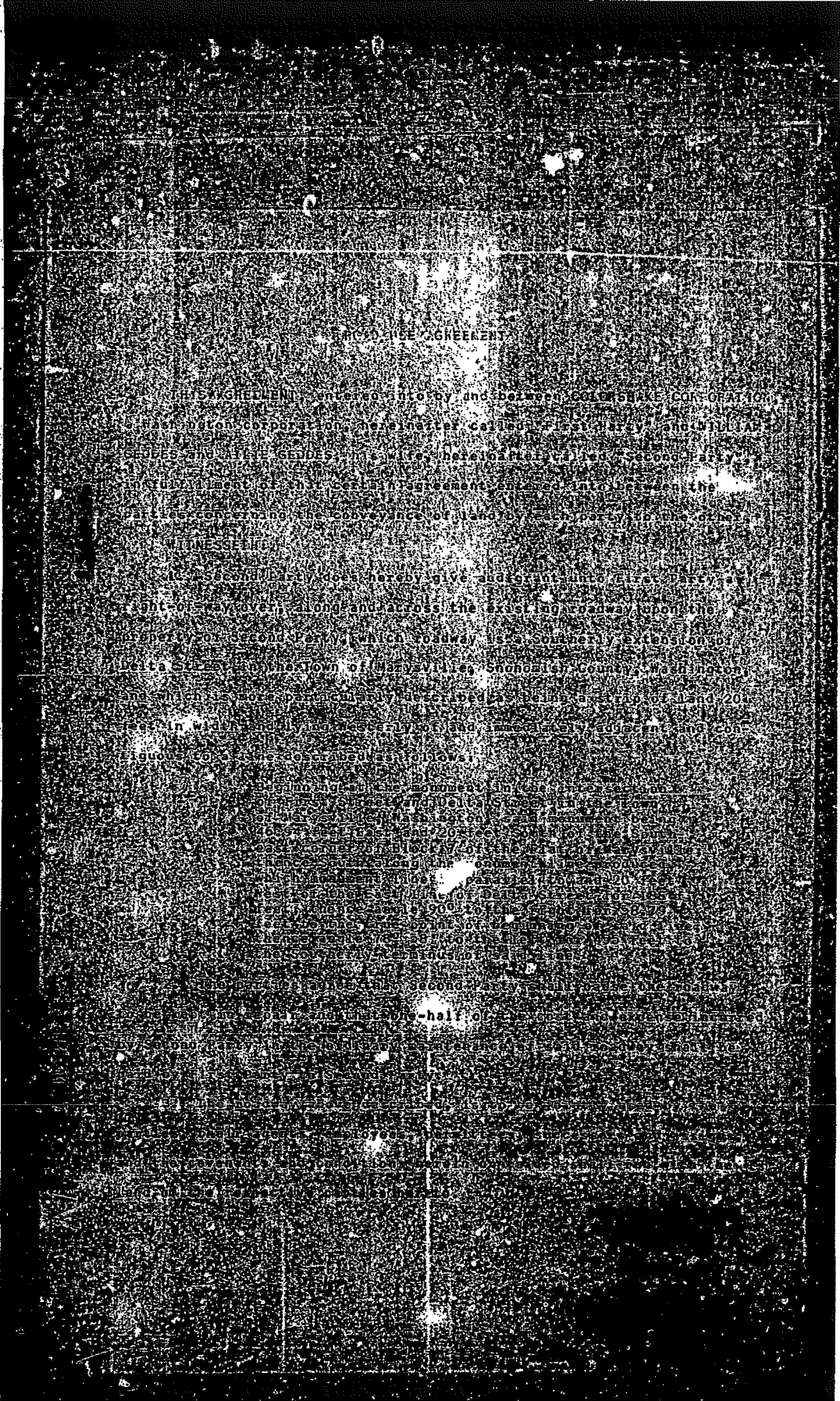

DATED this 12 day of February, 1962

COLORSHAKE CORPORATION

BY:

William Geddes
President

ATTEST:

William Geddes
Secretary-Treasurer

William Geddes
William Geddes

Allie Geddes
Allie Geddes

PROVINCE OF BRITISH COLUMBIA)

SS

CITY OF VANCOUVER

On this 12 day of February, 1962, before me, the undersigned, a Notary Public in and for the State of Washington, duly commissioned and sworn, personally appeared *William Geddes* and *Allie Geddes*, known to be the *President* and *Secretary-Treasurer*, respectively, of *Colorshake Corporation*, the corporation that executed the foregoing instrument, and acknowledged the said instrument to be the free and voluntary act and deed of said corporation, for the uses and purposes therein mentioned, and on oath stated that *William Geddes* authorized to execute the said instrument and that the seal affixed is the corporate seal of said corporation.

WITNESS my hand and official seal hereto affixed the day and year first above written.

William Geddes
Notary Public in and for the Province of British Columbia, residing at Vancouver

STATE OF WASHINGTON)
SS
COUNTY OF SNOHOMISH)

I, the undersigned, a notary public in and for the State of Washington, hereby certify that on this 18 day of April, 1969, personally appeared before me William and Catherine to me known to be the individual described in and who executed the foregoing instrument, and acknowledged that they signed and sealed the same as their free and voluntary act and deed, for the uses and purposes therein mentioned.

GIVEN under my hand and official seal the day and year last above written.



Beverly L. McQuistan
Notary Public in and for the State of Washington, residing at Marysville.

YOU OF PLACE
RECORDED
1969 APR 18 4 04
Beverly Kelly

[Handwritten initials]

[Handwritten notes:]
Ret. Study Book
1305
A. J. [unclear]

EASEMENT

2253061-587

THIS INDENTURE made this 28th day of November A. D. 1972 between William M Geddes, a single man

hereinafter called the Grantor, party of the first part, PUBLIC UTILITY DISTRICT NO. 1 of SNOHOMISH COUNTY hereinafter called the Grantee, party of the second part, and hereinafter called the Mortgagee, party of the third part, WITNESSETH:

That the Grantor, for and in consideration of the sum of One and 00/100 Dollars (\$ 1.00) and other valuable considerations, receipt of which is hereby acknowledged, hereby conveys and grants to the Grantee, its successors and assigns and its permittees and licensees, the right, privilege and authority to construct, erect, alter, improve, repair, operate and maintain an electric transmission and distribution line, consisting of a 4100 line of poles and/or structures with necessary brackets, guys and anchors, and to place or allow or permit to be placed and supported upon or suspended from such poles and/or structures, transmission, distribution and signal wires, insulators, cross-arms, transformers, telephones or telegraph communication wires, and other necessary or convenient appurtenances, across, over and upon the following described lands and premises situated in the County of Snohomish State of Washington, To-wit:

That portion of Government Lot 1, Section 33, Township 30 North, Range 5 East, W. M. described as follows:

Beginning at the monument in the intersection of First and Delta Streets in the Town of Marysville, said monument being 46.94 feet east of and 20 feet south of the southeast corner of Block 7, Plat of the Town of Marysville according to plat thereof recorded in Volume 1 of Plate, page 89, records of Snohomish County, Washington, thence south along the monument line produced, which monument line is parallel to and 10 feet west of the east line of Delta Street for 48 feet to the south line of First Street; thence angle right 90° along the south line of First Street for 37 1/2 feet, thence south parallel to Delta Street produced for 140 feet, thence west 21.39 feet to the true point of beginning of the tract herein described, thence south 11°02' west 425 feet thence north 78°58' west for 120 feet; thence north 11°02' east for 425 feet, thence south 78°58' east for 120 feet to the true point of beginning

NO SALES TAX REQUIRED

Handwritten signature of William M. Geddes

The route line of said transmission and distribution line to be located as follows: as now staked and located or as hereafter may be relocated or extended by mutual consent of the parties hereto

Together with the right of ingress to and egress from said lands across adjacent lands of the Grantee for the purpose of constructing, reconstructing, repairing, renewing, altering, changing, maintaining and operating said line, and the right at any time to remove said poles, wires and appurtenances from said lands. Also the right at all times to cut and/or trim all brush, timber, trees or other growth standing or growing upon the lands of Grantee, which in the opinion of the Grantee constitute a menace or danger to said line, together with the right to keep the right of way above described clear of all encumbrances of any kind, except existing structures. The Grantee and the heirs, successors or assigns of Grantee covenant and agree not to do any blasting or discharge any explosives within a distance of three hundred (300) feet of said line without giving reasonable notice in writing to the Grantee, its successors or assigns, of intention so to do. The right title, privileges and authority hereby granted shall continue to be in force until such time as the Grantee, its successors or assigns shall permanently remove said poles, wires and appurtenances from said lands, or shall otherwise permanently abandon said line at which time all such rights title, privileges and authority hereby granted shall terminate. Any mortgage on said land held by the Mortgagee is hereby subordinated to the rights herein granted to the Grantee, but in all other respects the said mortgage shall remain paramount. IN WITNESS WHEREOF this instrument has been executed the day and year first above written

Handwritten signature of William M. Geddes

2253061-587

STATE OF WASHINGTON }
COUNTY OF SNOHOMISH }

I, the undersigned, a Notary Public, do hereby certify that on this 28th day of November, 1972, personally appeared before me William H. Geddes and

his wife, to me known to be the individual described in and who executed the within instrument, and acknowledged that he signed the same as his free and voluntary act and deed, for the uses and purposes therein mentioned.

Given under my hand and official seal the day and year in this certificate above written.

Ronald C. Everett
NOTARY PUBLIC IN AND FOR THE STATE OF WASHINGTON
RESIDING AT Maple Valley



STATE OF WASHINGTON }
COUNTY OF _____ }

I, the undersigned, a Notary Public, do hereby certify that on this _____ day of _____ personally appeared before me _____ and _____

his wife, to me known to be the individual described in and who executed the within instrument, and acknowledged that _____ signed the same as _____ free and voluntary act and deed, for the uses and purposes therein mentioned.

Given under my hand and official seal the day and year in this certificate above written.

NOTARY PUBLIC IN AND FOR THE STATE OF WASHINGTON
RESIDING AT _____

(FOR CORPORATE ACKNOWLEDGMENT)

STATE OF WASHINGTON }
COUNTY OF _____ }

On this _____ day of _____, A. D. 19____, before me personally appeared _____

to me known to be the _____ President, and _____ to me known to be the Secretary of the corporation that executed the within and foregoing instrument, and each acknowledged that said instrument to be the free and voluntary act and deed of said corporation, for the uses and purposes therein mentioned, and each on oath stated that they were authorized to execute said instrument and that the seal affixed is the corporate seal of said corporation.

IN WITNESS WHEREOF I have hereunto set my hand and affixed my official seal the day and year above written.

NOTARY PUBLIC IN AND FOR THE STATE OF WASHINGTON
RESIDING AT _____

2263061

THE ABOVE INFORMATION IS FOR OFFICE USE ONLY AND IS NOT A PART OF THE INSTRUMENT

RETURN TO
SUD No. 1
P. O. BOX 1107
EVERETT WASH.

OFFICIAL RECORDS
RECORDING DATA
SERIALS
715 FEB 23 AM 10 43L

TYPE OF CONSTRUCTION
FROM 15,000 WORTH INVESTMENT OF THE RECORDS
EN OF

PUBLIC UTILITY DISTRICT NO. 1
OF SNOHOMISH COUNTY

EST. NO. L3AA1 W O NO 72
EASEMENT
FROM William H. Geddes, a single man
OFFICIAL RECORDS
668 70

2161 11 631

6. Exception_07_8203025023

185

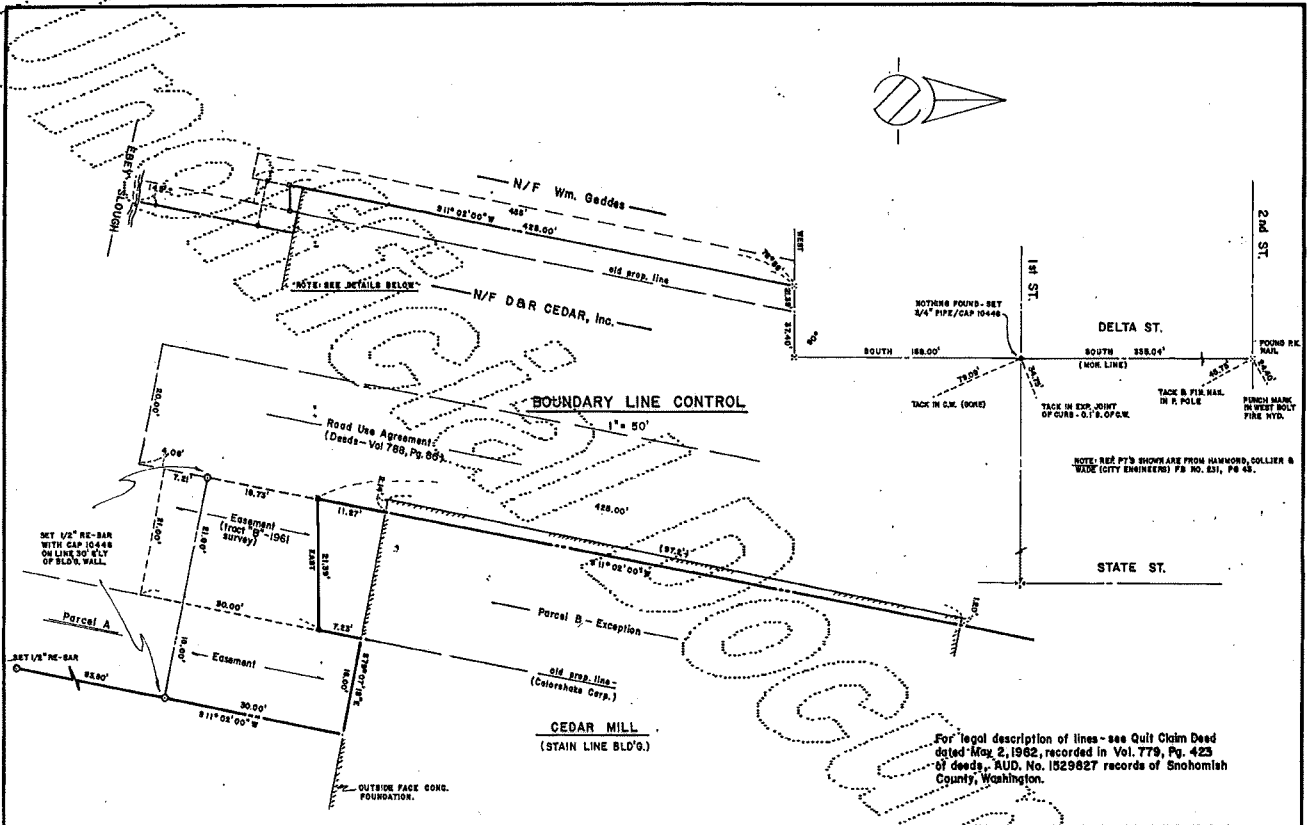

8203025023 s/1002

RECORDER'S CERTIFICATE 8203025023
 Filed for record this 2nd day of March 1981 at 1:55 PM subject page 185 at the request of DAVID G. WEST, Surveyor's Name
 Henry B. White, County Auditor
 Co. Auditor

SURVEYOR'S CERTIFICATE
 This map correctly represents a survey made by me or under my direction in accordance with the requirements of the Surveying Act of the Republic of Washington, 1981, in 1907, 1981...
 David G. West, Surveyor
 Certificate No. 10448

DAVID G. WEST & ASSOC.
 LAND SURVEYORS
 One West P.L.S. P.O. Box 2532
 775-9766 Lynnwood, WA 98036



BOUNDARY LINE SURVEY
 For
 William M. Geddes, Myrtle, Wa.

PREP BY	D.G.W.	DATE	Nov. 8, 1981	NO. IN	81-195
CHK BY	10448	REMARKS	AS NOTED	SHEET	1 of 1



DISTRIBUTION EASEMENT
Underground and/or Overhead

E 223641
S 33 T 30 R 5

THIS INDENTURE made this 30th day of AUGUST, 1900, between
William Geddes, as his separate estate

8809220057

hereinafter referred to as Grantor, PUBLIC UTILITY DISTRICT NO 1 OF SNOHOMISH COUNTY, CTE of the NW, Inc., hereinafter referred to as Grantee, and
hereinafter referred to as Mortgagee, WITNESSETH:

WHEREAS, Grantor is the owner of certain lands and premises situated in the County of Snohomish
State of Washington, described as follows:

A five foot wide strip of land being a portion of Government Lot 1,
Section 33, Township 30 North, Range 5 East, W.M., lying adjacent to
and parallel with the South margin of Front Street and East of the
Great Northern Railway Right-of-Way.

EXCEPT the East 58.79 feet thereof;
AND EXCEPT that portion of the following described property:
Beginning at a point 68 feet South and 450 feet East of the Southwest
corner of Lot 7, Block 8, Plat of Marysville, according to the Plat
thereof recorded in Volume 1 of Plats, Page 29, Record's of Snohomish
County, Washington; thence South 100 feet; thence East 100 feet;
thence North 100 feet; thence West 100 feet to the True Point of Beginning.

AND WHEREAS, the Grantee is desirous of acquiring certain rights and privileges across, over, under and upon the said
lands and premises.

NOW, THEREFORE, Grantor, for and in consideration of the sum of One Dollar (\$1.00) and other valuable consideration,
receipt of which is hereby acknowledged, hereby conveys and grants to Grantee, its agents, contractors, successors and
assigns, the perpetual right, privilege, and authority to construct, erect, alter, improve, extend, repair, operate, and maintain
electric distribution line facilities consisting of poles and/or structures and/or underground facilities, or combinations thereof,
with necessary braces, guys, and anchors, and to install or place upon or suspend from such poles or facilities, distribution
wires, insulators, cross-arms, transformers, and other electrical equipment, communication wires and/or cables, and other
necessary or convenient appurtenances, across, over, under and upon the following described lands and premises situated
in the County of Snohomish, State of Washington, to-wit:

Same as described above.

Grantor's use of said easement area will remain unchanged by granting of
this easement including existing structures.

~~Notwithstanding to the right of the easement area, the grantor hereby reserves to the grantor, its heirs, assigns, successors and agents, the right to use the easement area for any purpose whatsoever, including but not limited to, the use of the easement area for the purpose of constructing, erecting, altering, improving, extending, repairing, operating, and maintaining electric distribution line facilities, or combinations thereof, with necessary braces, guys, and anchors, and to install or place upon or suspend from such poles or facilities, distribution wires, insulators, cross-arms, transformers, and other electrical equipment, communication wires and/or cables, and other necessary or convenient appurtenances, across, over, under and upon the following described lands and premises situated in the County of Snohomish, State of Washington, to-wit:~~

Also the right at all times to cut and/or trim all brush, timber, trees or other growth standing or growing upon the lands of Grantor
which, in the opinion of Grantee, constitute a menace or danger to said line or to persons or property by reason of proximity to
said line.

The Grantor and the heirs, successors or assigns of Grantor covenant and agree not to do any blasting or discharge any explosives
within a distance of three hundred (300) feet of said line without giving reasonable notice in writing to the Grantee, its
successors or assigns, of intention so to do.

The rights, title, privileges and authority hereby granted shall continue to be in force until such time as the Grantee, its
successors, or assigns shall permanently remove said poles, wires and appurtenances from said lands, or shall otherwise
permanently abandon said line, at which time all such rights, title, privileges and authority hereby granted shall terminate.

The Grantor also covenants to and with the Grantee that Grantor is lawfully seized and possessed of the land aforesaid; has
a good and lawful right and power to sell and convey same; that same are free and clear of encumbrances, except as above
indicated; and that Grantor will forever warrant and defend the title to said easement and the quiet possession thereof
against the lawful claims and demands of all persons whomsoever.

Any mortgage on said land held by the Mortgagee is hereby subordinated to the rights herein granted to the Grantee, but in
all other respects the said mortgage shall remain unimpaired.

IN WITNESS WHEREOF, this instrument has been executed the day and year first above written.

William M. Geddes
William Geddes

PLEASE NOTARIZE SIGNATURES ON REVERSE SIDE

Notary

8809220057

VOL. 2174 PAGE 2005

State of Washington INDIVIDUAL ACKNOWLEDGEMENT

County of SHOHWASH

I certify that I know or have satisfactory evidence that William Geddes and

_____ signed this instrument and acknowledged

it to be (his, her, their) free and voluntary act for the uses and purposes mentioned in the instrument.

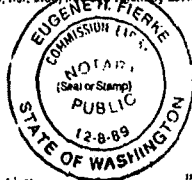

Dated 30th August 1988

Signature of Notary Public Eugene H. Pierke

Title NOTARY PUBLIC

My appointment expires 12-8-89

State of Washington INDIVIDUAL ACKNOWLEDGEMENT

County of _____

I certify that I know or have satisfactory evidence that _____ and

_____ signed this instrument and acknowledged

it to be (his, her, their) free and voluntary act for the uses and purposes mentioned in the instrument.

Dated _____

Signature of Notary Public _____

Title NOTARY PUBLIC

My appointment expires _____

(Seal or Stamp)

(REPRESENTATIVE ACKNOWLEDGEMENT)

State of Washington

County of _____

I certify that I know or have satisfactory evidence that _____ and

_____ signed this instrument, on oath stated that (he, she, they) (was,

were) authorized to execute the instrument and acknowledged it as the _____

(Officer, Trustee, President, etc.)

and _____ of _____

(Name of party on behalf of who instrument was executed)

to be the free and voluntary act of such party for the uses and purposes mentioned in the instrument.

Dated _____

Signature of Notary Public _____

Title NOTARY PUBLIC

My appointment expires _____

(Seal or Stamp)

THE ABOVE INFORMATION IS FOR OFFICE USE ONLY AND IS NOT A PART OF THE INSTRUMENT.

RETURN TO:
PUD NO. 1
P.O. BOX 1107
EVERETT, WA
98206

TO
PUBLIC UTILITY DISTRICT NO. 1
OF SHOHWASH COUNTY

W.O. NO. 1371A
EASEMENT
FROM William Geddes Etkin

RECORDED

8809220057

VOL. 2174 PAGE 2006

359348

2.00

No. 701989 10/23/2000 2:32 PM
Thank you for your payment.
LINA

200010230521



00010230521 200010230521
10/23/2000 03:32 PM Snohomish
P.0003 RECORDED County

RETURN TO
EDWARD W. AND SUSAN E. GEDDES
1326 1ST STREET
MARYSVILLE, WA. 98270

QUIT CLAIM DEED PNWT 9918960



PACIFIC NORTHWEST TITLE

PACIFIC NORTHWEST TITLE COMPANY

Reference # (if applicable)

Additional on Page _____

Grantor(s) _____

EDWARD W. GEDDES

Additional on Page _____

Grantee(s) _____

EDWARD W. GEDDES AND
SUSAN E. GEDDES

Additional on Page _____

Legal Description _____

A PORTION OF THE NW QUARTER OF 33-30-5.

Additional on Page _____

Assessor's Tax Parcel ID# _____

30053300203100 & 30053300202700

THE GRANTOR EDWARD W. GEDDES, A MARRIED PERSON

for and in consideration of TO ESTABLISH COMMUNITY PROERTY FROM HUSBAND TO HUSBAND
AND WIFE

conveys and quit claims to EDWARD W. GEDDES AND SUSAN E. GEDDES, HUSBAND AND WIFE

the following described real estate, situated in the County of SNOHOMISH, State of Washington
together with all after acquired title of the grantor(s) therein

HERETO ATTACHED AS EXHIBIT "A".

Dated OCTOBER 2, 2000

EDWARD W. GEDDES

NOTARY PAGE

STATE OF WASHINGTON }
 } ss
County of SNOHOMISH }

I hereby certify that I know or have satisfactory evidence that EDWARD W. GEDDES

is the person(s) who appeared before me, and said person(s) acknowledged that ~~(he, she, they)~~ signed this instrument and acknowledged it to be ~~(his, her, their)~~ free and voluntary act for the uses and purposes mentioned in this instrument

Dated OCTOBER 20, 2000

[Signature]
Notary Public in and for the State of Washington

BRENDA C. WAHL
Printed Name

Residing at ARLINGTON
My appointment expires 11/15/2004

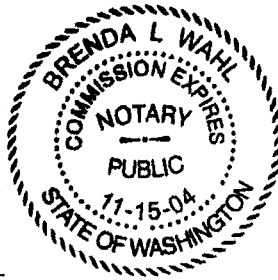

STATE OF WASHINGTON }
 } ss
County of _____ }

I hereby certify that I know or have satisfactory evidence that _____

is the person(s) who appeared before me, and said person(s) acknowledged that (he, she, they) signed this instrument, on oath stated that _____
authorized to execute the instrument and acknowledge it as the _____
of _____ to be the free and voluntary
act of such party for the uses and purposes mentioned in this instrument

Dated _____

Notary Public in and for the State of Washington

Printed Name

Residing at _____
My appointment expires _____

EXHIBIT "A"

PARCEL A:

Beginning at the monument at the intersection of First and Delta Streets in the town of Marysville, Washington, said monument being 46.94 feet East and 20 feet South of the Southeast corner of Block 7 of the PLAT OF MARYSVILLE,
thence South 188 feet,
thence West 37 4 feet,
thence South 11°02' West 425 feet, the true point of beginning,
thence continue on the same bearing 130 feet, more or less, to Ebey Slough,
thence angle left 90° for 16 feet,
thence angle left 90° for 130 feet, more or less to the South wall of the stain line building,
thence angle left 90° for 16 feet to the true point of beginning

PARCEL B:

Beginning at the monument in the intersection of First Street and Delta Street in the town of Marysville, Washington, said monument being 46.94 feet East of and 20 feet South of the Southeast corner of Block 7 of the PLAT OF MARYSVILLE,
thence South along the monument line produced which monument line is parallel to and 20 feet West of the East line of Delta Street for 188 feet,
thence angle 90° to right for 37 4 feet to true point of beginning,
thence angle 78°58' to left for 520 feet more or less to shore of Ebey Slough,
thence Westerly along shore line to Ebey Slough for 370 feet more or less to East line of Great Northern Railway Right of Way,
thence Northeasterly along said Right of Way line for approximately 500 feet to a point 101 feet South of and 450 feet East of the Southwest corner of Block 8 of the PLAT OF MARYSVILLE,
thence South 67 feet,
thence East 100 feet,
thence North 100 feet to South line of First Street,
thence East along South line of First Street, for 304 27 feet more or less to a point 37 4 feet West of said monument line,
thence South 140 feet to true point of beginning,
EXCEPT the East 21 39 feet of the North 425 feet thereof.

2000 10239521

200,000.00

359349

3,568.00

10/23/2000 2:40 PM

No. 701919 Thank you for your payment. LINDA

200010230522

WHEN RECORDED RETURN TO

David S. Carson
Bell & Ingram, P S
1602 Hewitt Ave , Suite 700
Everett, WA 98201

200010230522
10/23/2000 03:32 PM Snohomish
P.0002 RECORDED County

RECORDER'S NOTE
PORTIONS OF THIS DOCUMENT
ARE POOR QUALITY FOR SCANNING

PNWT 9918960 STATUTORY WARRANTY DEED
APN 3005330020 300 \$ 30053300202700

THE GRANTOR, STEPHAN A GEDDES, for and in consideration of TEN DOLLARS (\$10) and other good and valuable consideration, in hand paid, conveys and warrants to EDWARD W GEDDES and SUSAN E GEDDES, husband and wife, and the marital community composed thereof, the following described real estate, situated in the County of Snohomish, State of Washington

SEE ATTACHED EXHIBIT "A"

*WHO ACQUIRED TITLE AS STEVEN A. GEDDES

Dated 9 25 00
33 - I - R
30 - 5

Stephan A. Geddes
STEPHAN A GEDDES

STATE OF ARIZONA)
) ss
COUNTY OF Mohave)

On this day personally appeared before me STEPHAN A GEDDES, to me known to be the individual described in and who executed the within and foregoing instrument, and acknowledged that he signed the same as his free and voluntary act and deed, for the uses and purposes therein mentioned

GIVEN under my hand and official seal this 25 day of September, 2000

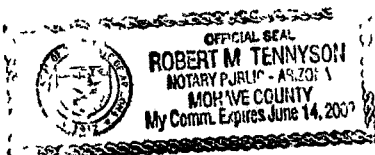

Robert M Tennyson
Signature of Notary Public
Printed Name Robert M Tennyson
My appt expires. June 14 2002

1 - STATUTORY WARRANTY DEED
8100 0001 ch180202

EXHIBIT "A"

PARCEL A:

Beginning at the monument at the intersection of First and Delta Streets in the town of Marysville, Washington, said monument being 46 94 feet East and 20 feet South of the Southeast corner of Block 7 of the PLAT OF MARYSVILLE,
thence South 188 feet,
thence West 37 4 feet,
thence South 11°02' West 425 feet, the true point of beginning,
thence continue on the same bearing 130 feet, more or less, to Ebey Slough,
thence angle left 90° for 16 feet,
thence angle left 90° for 130 feet, more or less to the South wall of the stain line building,
thence angle left 90° for 16 feet to the true point of beginning.

PARCEL B:

Beginning at the monument in the intersection of First Street and Delta Street in the town of Marysville, Washington, said monument being 46 94 feet East of and 20 feet South of the Southeast corner of Block 7 of the PLAT OF MARYSVILLE,
thence South along the monument line produced which monument line is parallel to and 20 feet West of the East line of Delta Street for 188 feet,
thence angle 90° to right for 37 4 feet to true point of beginning;
thence angle 78°58' to left for 520 feet more or less to shore of Ebey Slough;
thence Westerly along shore line to Ebey Slough for 370 feet more or less to East line of Great Northern Railway Right of Way,
thence Northeasterly along said Right of Way line for approximately 500 feet to a point 101 feet South of and 450 feet East of the Southwest corner of Block 8 of the PLAT OF MARYSVILLE,
thence South 67 feet,
thence East 100 feet,
thence North 100 feet to South line of First Street,
thence East along South line of First Street, for 304 27 feet more or less to a point 37 4 feet West of said monument line,
thence South 140 feet to true point of beginning,
EXCEPT the East 21 39 feet of the North 425 feet thereof

2000 10230522

\$ 200,000.00

359350

3,568.00

WHEN RECORDED RETURN TO

David S Carson
Bell & Ingram, P S
1602 Hewitt Ave , Suite 700
Everett, WA 98201



10/23/2000 03:32 PM Snohomish
P.0002 RECORDED County

RECORDER'S NOTE
PORTIONS OF THIS DOCUMENT
ARE POOR QUALITY FOR SCANNING.

No. 781927 10/23/2000 2:44 PM
Thank you for your payment.
LINDA

200010230523

PNWT 9918960 STATUTORY WARRANTY DEED
APN 30053300203100 & 30053300202700

THE GRANTOR, PAMELA K DALTON, for and in consideration of TEN DOLLARS (\$10) and other good and valuable consideration, in hand paid, conveys and warrants to EDWARD W GEDDES and SUSAN E GEDDES, husband and wife, and the marital community composed thereof, following described real estate, situated in the County of Snohomish, State of Washington

SEE ATTACHED EXHIBIT "A"

Dated 9-25-00
33-30-5

Pamela K. Dalton
PAMELA K DALTON

STATE OF ARIZONA)
) ss
COUNTY OF Mohave)

On this day personally appeared before me PAMELA K. DALTON, to me known to be the individual described in and who executed the within and foregoing instrument, and acknowledged that she signed the same as her free and voluntary act and deed, for the uses and purposes therein mentioned

GIVEN under my hand and official seal this 25 day of September, 2000

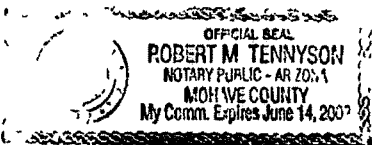

Robert M Tennyson
Signature of Notary Public
Printed Name: Robert M Tennyson
My appt expires: June 14, 2002

1 - STATUTORY WARRANTY DEED
8100 0001 ch180201

EXHIBIT "A"

PARCEL A:

Beginning at the monument at the intersection of First and Delta Streets in the town of Marysville, Washington, said monument being 46 94 feet East and 20 feet South of the Southeast corner of Block 7 of the PLAT OF MARYSVILLE, thence South 188 feet, thence West 37 4 feet, thence South $11^{\circ}02'$ West 425 feet, the true point of beginning, thence continue on the same bearing 130 feet, more or less, to Ebey Slough, thence angle left 90° for 16 feet, thence angle left 90° for 130 feet, more or less to the South wall of the stain line building, thence angle left 90° for 16 feet to the true point of beginning

PARCEL B:

Beginning at the monument in the intersection of First Street and Delta Street in the town of Marysville, Washington, said monument being 46 94 feet East of and 20 feet South of the Southeast corner of Block 7 of the PLAT OF MARYSVILLE, thence South along the monument line produced which monument line is parallel to and 20 feet West of the East line of Delta Street for 188 feet, thence angle 90° to right for 37 4 feet to true point of beginning, thence angle $78^{\circ}58'$ to left for 520 feet more or less to shore of Ebey Slough, thence Westerly along shore line to Ebey Slough for 370 feet more or less to East line of Great Northern Railway Right of Way, thence Northeasterly along said Right of Way line for approximately 500 feet to a point 101 feet South of and 450 feet East of the Southwest corner of Block 8 of the PLAT OF MARYSVILLE, thence South 67 feet, thence East 100 feet, thence North 100 feet to South line of First Street, thence East along South line of First Street, for 304 27 feet more or less to a point 37.4 feet West of said monument line, thence South 140 feet to true point of beginning, EXCEPT the East 21 39 feet of the North 425 feet thereof

2000 10230523

359348

2.00

No. 701989 10/23/2000 2:32 PM
Thank you for your payment.
LINDA

200010230521



200010230521* 200010230521
10/23/2000 03:32 PM Snohomish
P.0003 RECORDED County

RETURN TO
EDWARD W. AND SUSAN E. GEDDES
1326 1ST STREET
MARYSVILLE, WA. 98270

QUIT CLAIM DEED PNWT 9918960



PACIFIC NORTHWEST TITLE COMPANY

Reference # (if applicable)

Additional on Page _____
Grantor(s)

EDWARD W. GEDDES

Additional on Page _____
Grantee(s)

EDWARD W. GEDDES AND
SUSAN E. GEDDES

Additional on Page _____
Legal Description

A PORTION OF THE NW QUARTER OF 33-30-5.

Additional on Page _____
Assessor's Tax Parcel ID#

30053300203100 & 30053300202700

THE GRANTOR EDWARD W. GEDDES, A MARRIED PERSON

for and in consideration of TO ESTABLISH COMMUNITY PROERTY FROM HUSBAND TO HUSBAND
AND WIFE

conveys and quit claims to EDWARD W. GEDDES AND SUSAN E. GEDDES, HUSBAND AND WIFE

the following described real estate, situated in the County of SNOHOMISH, State of Washington
together with all after acquired title of the grantor(s) therein

HERETO ATTACHED AS EXHIBIT "A".

Dated OCTOBER 2, 2000

EDWARD W. GEDDES

NOTARY PAGE

STATE OF WASHINGTON }
 } ss
County of SNOHOMISH }

I hereby certify that I know or have satisfactory evidence that EDWARD W. GEDDES

is the person(s) who appeared before me, and said person(s) acknowledged that (he, she, they) signed this instrument and acknowledged it to be (his, her, their) free and voluntary act for the uses and purposes mentioned in this instrument

Dated OCTOBER 20, 2000

[Signature]
Notary Public in and for the State of Washington

BRENDA L. WAHL
Printed Name

Residing at ALLINGTON

My appointment expires 11/15/2004



STATE OF WASHINGTON }
 } ss
County of _____ }

I hereby certify that I know or have satisfactory evidence that _____

is the person(s) who appeared before me, and said person(s) acknowledged that (he, she, they) signed this instrument, on oath stated that _____ authorized to execute the instrument and acknowledge it as the _____ of _____ to be the free and voluntary act of such party for the uses and purposes mentioned in this instrument

Dated _____

Notary Public in and for the State of Washington

Printed Name

Residing at _____

My appointment expires _____

EXHIBIT "A"

PARCEL A:

Beginning at the monument at the intersection of First and Delta Streets in the town of Marysville, Washington, said monument being 46.94 feet East and 20 feet South of the Southeast corner of Block 7 of the PLAT OF MARYSVILLE, thence South 188 feet, thence West 37 4 feet, thence South 11°02' West 425 feet, the true point of beginning, thence continue on the same bearing 130 feet, more or less, to Ebey Slough, thence angle left 90° for 16 feet, thence angle left 90° for 130 feet, more or less to the South wall of the stain line building, thence angle left 90° for 16 feet to the true point of beginning

PARCEL B:

Beginning at the monument in the intersection of First Street and Delta Street in the town of Marysville, Washington, said monument being 46.94 feet East of and 20 feet South of the Southeast corner of Block 7 of the PLAT OF MARYSVILLE, thence South along the monument line produced which monument line is parallel to and 20 feet West of the East line of Delta Street for 188 feet, thence angle 90° to right for 37 4 feet to true point of beginning, thence angle 78°58' to left for 520 feet more or less to shore of Ebey Slough, thence Westerly along shore line to Ebey Slough for 370 feet more or less to East line of Great Northern Railway Right of Way, thence Northeasterly along said Right of Way line for approximately 500 feet to a point 101 feet South of and 450 feet East of the Southwest corner of Block 8 of the PLAT OF MARYSVILLE, thence South 67 feet, thence East 100 feet, thence North 100 feet to South line of First Street, thence East along South line of First Street, for 304 27 feet more or less to a point 37 4 feet West of said monument line, thence South 140 feet to true point of beginning, EXCEPT the East 21 39 feet of the North 425 feet thereof.

2000 10230521

359349

200,000.00

3,568.00

10/23/2000 2:48 PM

No. 701919 Thank you for your payment. LINDA

200010230522

WHEN RECORDED RETURN TO

David S. Carson
Bell & Ingram, P S
1602 Hewitt Ave , Suite 700
Everett, WA 98201



10/23/2000 03:32 PM Snohomish
P.0002 RECORDED County

RECORDER'S NOTE
PORTIONS OF THIS DOCUMENT
ARE POOR QUALITY FOR SCANNING

PNWT 9918960 STATUTORY WARRANTY DEED
APN 3005330020 3000 3005330020200

THE GRANTOR, STEPHAN A GEDDES, for and in consideration of TEN DOLLARS (\$10) and other good and valuable consideration, in hand paid, conveys and warrants to EDWARD W GEDDES and SUSAN E GEDDES, husband and wife, and the marital community composed thereof, the following described real estate, situated in the County of Snohomish, State of Washington

SEE ATTACHED EXHIBIT "A"

*WHO ACQUIRED TITLE AS STEVEN A. GEDDES

Dated 9 25 00
9
33 - 30 - 5

Stephan A. Geddes
STEPHAN A GEDDES

STATE OF ARIZONA)
) ss
COUNTY OF Mohave)

On this day personally appeared before me STEPHAN A GEDDES, to me known to be the individual described in and who executed the within and foregoing instrument, and acknowledged that he signed the same as his free and voluntary act and deed, for the uses and purposes therein mentioned

GIVEN under my hand and official seal this 25 day of September, 2000

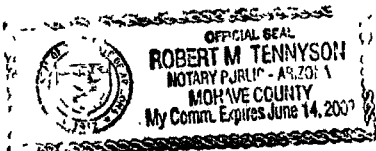

Robert M. Tennyson
Signature of Notary Public
Printed Name Robert M Tennyson
My appt expires. June 14 2003

1 - STATUTORY WARRANTY DEED
8100 0001 ch180202

EXHIBIT "A"

PARCEL A:

Beginning at the monument at the intersection of First and Delta Streets in the town of Marysville, Washington, said monument being 46 94 feet East and 20 feet South of the Southeast corner of Block 7 of the PLAT OF MARYSVILLE,
thence South 188 feet,
thence West 37 4 feet,
thence South 11°02' West 425 feet, the true point of beginning,
thence continue on the same bearing 130 feet, more or less, to Ebey Slough,
thence angle left 90° for 16 feet,
thence angle left 90° for 130 feet, more or less to the South wall of the stain line building,
thence angle left 90° for 16 feet to the true point of beginning.

PARCEL B:

Beginning at the monument in the intersection of First Street and Delta Street in the town of Marysville, Washington, said monument being 46 94 feet East of and 20 feet South of the Southeast corner of Block 7 of the PLAT OF MARYSVILLE,
thence South along the monument line produced which monument line is parallel to and 20 feet West of the East line of Delta Street for 188 feet,
thence angle 90° to right for 37 4 feet to true point of beginning;
thence angle 78°58' to left for 520 feet more or less to shore of Ebey Slough;
thence Westerly along shore line to Ebey Slough for 370 feet more or less to East line of Great Northern Railway Right of Way,
thence Northeasterly along said Right of Way line for approximately 500 feet to a point 101 feet South of and 450 feet East of the Southwest corner of Block 8 of the PLAT OF MARYSVILLE,
thence South 67 feet,
thence East 100 feet,
thence North 100 feet to South line of First Street,
thence East along South line of First Street, for 304 27 feet more or less to a point 37 4 feet West of said monument line,
thence South 140 feet to true point of beginning,
EXCEPT the East 21 39 feet of the North 425 feet thereof

2000 10230522

\$200,000.00

359350

3,568.00

WHEN RECORDED RETURN TO

David S Carson
 Bell & Ingram, P S
 1602 Hewitt Ave , Suite 700
 Everett, WA 98201



200010230523
 10/23/2000 03:32 PM Snohomish
 P.0002 RECORDED County

No. 781927 10/23/2000 2:44 PM
 Thank you for your payment.
 LINDA

200010230523

RECORDER'S NOTE
 PORTIONS OF THIS DOCUMENT
 ARE POOR QUALITY FOR SCANNING.

PNWT 9918960 STATUTORY WARRANTY DEED
 APN 30053300203100 & 30053300202700

THE GRANTOR, PAMELA K DALTON, for and in consideration of TEN DOLLARS (\$10) and other good and valuable consideration, in hand paid, conveys and warrants to EDWARD W GEDDES and SUSAN E GEDDES, husband and wife, and the marital community composed thereof, following described real estate, situated in the County of Snohomish, State of Washington

SEE ATTACHED EXHIBIT "A"

Dated 9-25-00
 $\frac{2}{33 - \frac{1}{30} - \frac{2}{5}}$

Pamela K. Dalton
 PAMELA K DALTON

STATE OF ARIZONA)
) ss
 COUNTY OF Mohave)

On this day personally appeared before me PAMELA K. DALTON, to me known to be the individual described in and who executed the within and foregoing instrument, and acknowledged that she signed the same as her free and voluntary act and deed, for the uses and purposes therein mentioned

GIVEN under my hand and official seal this 25 day of September, 2000

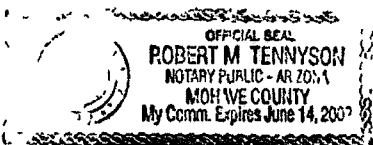

Robert M Tennyson
 Signature of Notary Public
 Printed Name: Robert M Tennyson
 My appt expires: June 14, 2002

1 - STATUTORY WARRANTY DEED
 8100 0001 ch180201

EXHIBIT "A"

PARCEL A:

Beginning at the monument at the intersection of First and Delta Streets in the town of Marysville, Washington, said monument being 46 94 feet East and 20 feet South of the Southeast corner of Block 7 of the PLAT OF MARYSVILLE,
thence South 188 feet,
thence West 37 4 feet,
thence South 11°02' West 425 feet, the true point of beginning,
thence continue on the same bearing 130 feet, more or less, to Ebey Slough,
thence angle left 90° for 16 feet,
thence angle left 90° for 130 feet, more or less to the South wall of the stain line building,
thence angle left 90° for 16 feet to the true point of beginning

PARCEL B:

Beginning at the monument in the intersection of First Street and Delta Street in the town of Marysville, Washington, said monument being 46 94 feet East of and 20 feet South of the Southeast corner of Block 7 of the PLAT OF MARYSVILLE,
thence South along the monument line produced which monument line is parallel to and 20 feet West of the East line of Delta Street for 188 feet,
thence angle 90° to right for 37 4 feet to true point of beginning,
thence angle 78°58' to left for 520 feet more or less to shore of Ebey Slough,
thence Westerly along shore line to Ebey Slough for 370 feet more or less to East line of Great Northern Railway Right of Way,
thence Northeasterly along said Right of Way line for approximately 500 feet to a point 101 feet South of and 450 feet East of the Southwest corner of Block 8 of the PLAT OF MARYSVILLE,
thence South 67 feet,
thence East 100 feet,
thence North 100 feet to South line of First Street,
thence East along South line of First Street, for 304 27 feet more or less to a point 37.4 feet West of said monument line,
thence South 140 feet to true point of beginning,
EXCEPT the East 21 39 feet of the North 425 feet thereof

2000 10230523

DESCRIPTION OF GEDDES PARCELS

PARCEL A

ALL THAT PORTION OF GOVERNMENT LOT 1, SECTION 33, TOWNSHIP 30 NORTH, RANGE 5 EAST, W.M., DESCRIBED AS FOLLOWS:

COMMENCING AT THE MONUMENT AT THE INTERSECTION OF FIRST AND DELTA STREETS IN THE TOWN OF MARYSVILLE, WASHINGTON, SAID MONUMENT BEING 46.94 FEET EAST AND 20 FEET SOUTH OF THE SOUTHEAST CORNER OF BLOCK 7 OF THE PLAT OF MARYSVILLE; ACCORDING TO THE PLAT THEREOF RECORDED IN VOLUME 1 OF PLATS, PAGE 29; RECORDS OF SNOHOMISH COUNTY WASHINGTON; THENCE SOUTH 188 FEET; THENCE WEST 37.4 FEET; THENCE SOUTH $11^{\circ}02'$ WEST 425 FEET, THE TRUE POINT OF BEGINNING; THENCE CONTINUE ON THE SAME BEARING 130 FEET, MORE OR LESS, TO EBAY SLOUGH; THENCE ANGLE LEFT 90° FOR 16 FEET; THENCE ANGLE LEFT 90° FOR 130 FEET, MORE OR LESS TO THE SOUTH WALL OF THE STAIN LINE BUILDING; THENCE ANGLE LEFT 90° FOR 16 FEET TO THE TRUE POINT OF BEGINNING.

PARCEL B

ALL THAT PORTION OF GOVERNMENT LOT 1, SECTION 33, TOWNSHIP 30 NORTH, RANGE 5 EAST, W.M., DESCRIBED AS FOLLOWS:

COMMENCING AT THE MONUMENT IN THE INTERSECTION OF FIRST STREET AND DELTA STREET IN THE TOWN OF MARYSVILLE, WASHINGTON, SAID MONUMENT BEING 46.94 FEET EAST OF AND 20 FEET SOUTH OF THE SOUTHEAST CORNER OF BLOCK 7 OF THE PLAT OF MARYSVILLE; ACCORDING TO THE PLAT THEREOF RECORDED IN VOLUME 1 OF PLATS, PAGE 29; RECORDS OF SNOHOMISH COUNTY WASHINGTON; THENCE SOUTH ALONG THE MONUMENT LINE PRODUCED WHICH MONUMENT LINE IS PARALLEL TO AND 20 FEET WEST OF THE EAST LINE OF DELTA STREET FOR 188 FEET; THENCE ANGLE 90° TO RIGHT FOR 37.4 FEET TO TRUE POINT OF BEGINNING; THENCE ANGLE $78^{\circ}58'$ TO THE LEFT FOR 520 FEET MORE OR LESS TO SHORE OF EBAY SLOUGH; THENCE WESTERLY ALONG SHORE LINE TO EBAY SLOUGH FOR 370 FEET MORE OR LESS TO EAST LINE OF GREAT NORTHERN RAILWAY RIGHT OF WAY; THENCE NORTHEASTERLY ALONG SAID RIGHT OF WAY LINE FOR APPROXIMATELY 500 FEET TO A POINT 101 FEET SOUTH OF AND 450 FEET EAST OF THE SOUTHWEST CORNER OF BLOCK 8 OF THE PLAT OF MARYSVILLE; THENCE SOUTH 67 FEET; THENCE EAST 100 FEET; THENCE NORTH 100 FEET TO SOUTH LINE OF FIRST STREET; THENCE EAST ALONG SOUTH LINE OF FIRST STREET, FOR 254.27 FEET MORE OR LESS TO A POINT

37.4 FEET WEST OF SAID MONUMENT LINE; THENCE SOUTH 140 FEET TO TRUE POINT OF BEGINNING;

EXCEPT

COMMENCING AT THE ABOVE DESCRIBED MONUMENT AT THE INTERSECTION OF FIRST STREET AND DELTA STREET; THENCE ALONG THE MONUMENT LINE OF SAID DELTA STREET PRODUCED SOUTH 48 FEET TO THE SOUTH LINE OF SAID FIRST STREET SAID MONUMENT LINE BEING PARALLEL WITH AND 20 FEET WEST OF THE EAST LINE OF DELTA STREET; THENCE ALONG THE SAID SOUTH LINE OF FIRST STREET SOUTH $89^{\circ}40'38''$ WEST A DISTANCE OF 37.47 FEET; THENCE SOUTH PARALLEL WITH SAID DELTA STREET PRODUCED SOUTHERLY A DISTANCE OF 140 FEET TO THE POINT OF BEGINNING; THENCE SOUTH $89^{\circ}40'38''$ WEST A DISTANCE OF 21.39 FEET; THENCE SOUTH $10^{\circ}42'38''$ WEST A DISTANCE OF 425 FEET; THENCE NORTH $89^{\circ}40'38''$ EAST A DISTANCE OF 21.39 FEET; THENCE NORTH $10^{\circ}42'38''$ EAST A DISTANCE OF 425 FEET TO THE POINT OF BEGINNING.

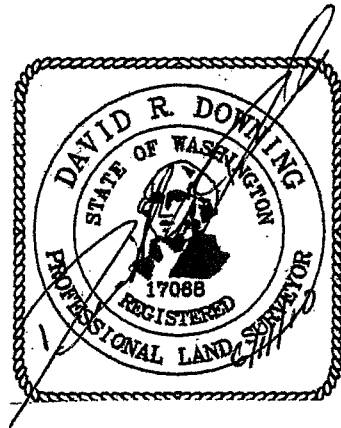

APPENDIX D

Environmental Data Resources, Inc. Radius Map with Geocheck

Geddes Marina
1326 First Street
Marysville, WA 98270

Inquiry Number: 2798250.2s
June 21, 2010

The EDR Radius Map™ Report with GeoCheck®



440 Wheelers Farms Road
Milford, CT 06461
Toll Free: 800.352.0050
www.edrnet.com

TABLE OF CONTENTS

<u>SECTION</u>	<u>PAGE</u>
Executive Summary	ES1
Overview Map	2
Detail Map	3
Map Findings Summary	4
Map Findings	7
Orphan Summary	173
Government Records Searched/Data Currency Tracking	GR-1
 <u>GEOCHECK ADDENDUM</u>	
Physical Setting Source Addendum	A-1
Physical Setting Source Summary	A-2
Physical Setting SSURGO Soil Map	A-5
Physical Setting Source Map	A-10
Physical Setting Source Map Findings	A-12
Physical Setting Source Records Searched	A-32

Thank you for your business.
Please contact EDR at 1-800-352-0050
with any questions or comments.

Disclaimer - Copyright and Trademark Notice

This Report contains certain information obtained from a variety of public and other sources reasonably available to Environmental Data Resources, Inc. It cannot be concluded from this Report that coverage information for the target and surrounding properties does not exist from other sources. **NO WARRANTY EXPRESSED OR IMPLIED, IS MADE WHATSOEVER IN CONNECTION WITH THIS REPORT. ENVIRONMENTAL DATA RESOURCES, INC. SPECIFICALLY DISCLAIMS THE MAKING OF ANY SUCH WARRANTIES, INCLUDING WITHOUT LIMITATION, MERCHANTABILITY OR FITNESS FOR A PARTICULAR USE OR PURPOSE. ALL RISK IS ASSUMED BY THE USER. IN NO EVENT SHALL ENVIRONMENTAL DATA RESOURCES, INC. BE LIABLE TO ANYONE, WHETHER ARISING OUT OF ERRORS OR OMISSIONS, NEGLIGENCE, ACCIDENT OR ANY OTHER CAUSE, FOR ANY LOSS OF DAMAGE, INCLUDING, WITHOUT LIMITATION, SPECIAL, INCIDENTAL, CONSEQUENTIAL, OR EXEMPLARY DAMAGES. ANY LIABILITY ON THE PART OF ENVIRONMENTAL DATA RESOURCES, INC. IS STRICTLY LIMITED TO A REFUND OF THE AMOUNT PAID FOR THIS REPORT.** Purchaser accepts this Report "AS IS". Any analyses, estimates, ratings, environmental risk levels or risk codes provided in this Report are provided for illustrative purposes only, and are not intended to provide, nor should they be interpreted as providing any facts regarding, or prediction or forecast of, any environmental risk for any property. Only a Phase I Environmental Site Assessment performed by an environmental professional can provide information regarding the environmental risk for any property. Additionally, the information provided in this Report is not to be construed as legal advice.

Copyright 2010 by Environmental Data Resources, Inc. All rights reserved. Reproduction in any media or format, in whole or in part, of any report or map of Environmental Data Resources, Inc., or its affiliates, is prohibited without prior written permission.

EDR and its logos (including Sanborn and Sanborn Map) are trademarks of Environmental Data Resources, Inc. or its affiliates. All other trademarks used herein are the property of their respective owners.

EXECUTIVE SUMMARY

A search of available environmental records was conducted by Environmental Data Resources, Inc (EDR). The report was designed to assist parties seeking to meet the search requirements of EPA's Standards and Practices for All Appropriate Inquiries (40 CFR Part 312), the ASTM Standard Practice for Environmental Site Assessments (E 1527-05) or custom requirements developed for the evaluation of environmental risk associated with a parcel of real estate.

TARGET PROPERTY INFORMATION

ADDRESS

1326 FIRST STREET
MARYSVILLE, WA 98270

COORDINATES

Latitude (North):	48.047900 - 48° 2' 52.4"
Longitude (West):	122.179800 - 122° 10' 47.3"
Universal Transverse Mercator:	Zone 10
UTM X (Meters):	561128.2
UTM Y (Meters):	5321730.5
Elevation:	5 ft. above sea level

USGS TOPOGRAPHIC MAP ASSOCIATED WITH TARGET PROPERTY

Target Property Map:	48122-A2 MARYSVILLE, WA
Most Recent Revision:	1973

AERIAL PHOTOGRAPHY IN THIS REPORT

Photo Year:	2006
Source:	USDA

TARGET PROPERTY SEARCH RESULTS

The target property was not listed in any of the databases searched by EDR.

DATABASES WITH NO MAPPED SITES

No mapped sites were found in EDR's search of available ("reasonably ascertainable ") government records either on the target property or within the search radius around the target property for the following databases:

STANDARD ENVIRONMENTAL RECORDS

Federal NPL site list

Proposed NPL..... Proposed National Priority List Sites

EXECUTIVE SUMMARY

NPL LIENS..... Federal Superfund Liens

Federal CERCLIS list

FEDERAL FACILITY..... Federal Facility Site Information listing

Federal CERCLIS NFRAP site List

CERC-NFRAP..... CERCLIS No Further Remedial Action Planned

Federal RCRA CORRACTS facilities list

CORRACTS..... Corrective Action Report

Federal RCRA non-CORRACTS TSD facilities list

RCRA-TSDF..... RCRA - Treatment, Storage and Disposal

Federal RCRA generators list

RCRA-LQG..... RCRA - Large Quantity Generators

RCRA-SQG..... RCRA - Small Quantity Generators

Federal ERNS list

ERNS..... Emergency Response Notification System

State and tribal landfill and/or solid waste disposal site lists

SWF/LF..... Solid Waste Facility Database

State and tribal registered storage tank lists

AST..... Aboveground Storage Tank Locations

INDIAN UST..... Underground Storage Tanks on Indian Land

FEMA UST..... Underground Storage Tank Listing

State and tribal institutional control / engineering control registries

INST CONTROL..... Institutional Control Site List

State and tribal voluntary cleanup sites

INDIAN VCP..... Voluntary Cleanup Priority Listing

State and tribal Brownfields sites

BROWNFIELDS..... Brownfields Sites Listing

ADDITIONAL ENVIRONMENTAL RECORDS

Local Brownfield lists

US BROWNFIELDS..... A Listing of Brownfields Sites

EXECUTIVE SUMMARY

Local Lists of Landfill / Solid Waste Disposal Sites

ODI..... Open Dump Inventory
DEBRIS REGION 9..... Torres Martinez Reservation Illegal Dump Site Locations
SWTIRE..... Solid Waste Tire Facilities
INDIAN ODI..... Report on the Status of Open Dumps on Indian Lands

Local Lists of Hazardous waste / Contaminated Sites

US CDL..... Clandestine Drug Labs
CSCSL NFA..... Confirmed & Contaminated Sites - No Further Action
CDL..... Clandestine Drug Lab Contaminated Site List
HIST CDL..... List of Sites Contaminated by Clandestine Drug Labs
US HIST CDL..... National Clandestine Laboratory Register

Local Land Records

LIENS 2..... CERCLA Lien Information
LUCIS..... Land Use Control Information System

Records of Emergency Release Reports

HMIRS..... Hazardous Materials Information Reporting System
SPILLS..... Reported Spills

Other Ascertainable Records

DOT OPS..... Incident and Accident Data
DOD..... Department of Defense Sites
FUDS..... Formerly Used Defense Sites
CONSENT..... Superfund (CERCLA) Consent Decrees
UMTRA..... Uranium Mill Tailings Sites
MINES..... Mines Master Index File
TRIS..... Toxic Chemical Release Inventory System
TSCA..... Toxic Substances Control Act
FTTS..... FIFRA/ TSCA Tracking System - FIFRA (Federal Insecticide, Fungicide, & Rodenticide Act)/TSCA (Toxic Substances Control Act)
HIST FTTS..... FIFRA/TSCA Tracking System Administrative Case Listing
SSTS..... Section 7 Tracking Systems
ICIS..... Integrated Compliance Information System
PADS..... PCB Activity Database System
MLTS..... Material Licensing Tracking System
RADINFO..... Radiation Information Database
FINDS..... Facility Index System/Facility Registry System
RAATS..... RCRA Administrative Action Tracking System
UIC..... Underground Injection Wells Listing
DRYCLEANERS..... Drycleaner List
NPDES..... Water Quality Permit System Data
AIRS..... Washington Emissions Data System
Inactive Drycleaners..... Inactive Drycleaners
SCRD DRYCLEANERS..... State Coalition for Remediation of Drycleaners Listing
COAL ASH..... Coal Ash Disposal Site Listing
PCB TRANSFORMER..... PCB Transformer Registration Database
COAL ASH EPA..... Coal Combustion Residues Surface Impoundments List

EXECUTIVE SUMMARY

COAL ASH DOE..... Sleam-Electric Plan Operation Data

EDR PROPRIETARY RECORDS

EDR Proprietary Records

Manufactured Gas Plants..... EDR Proprietary Manufactured Gas Plants
EDR Historical Auto Stations.. EDR Proprietary Historic Gas Stations
EDR Historical Cleaners..... EDR Proprietary Historic Dry Cleaners

SURROUNDING SITES: SEARCH RESULTS

Surrounding sites were identified in the following databases.

Elevations have been determined from the USGS Digital Elevation Model and should be evaluated on a relative (not an absolute) basis. Relative elevation information between sites of close proximity should be field verified. Sites with an elevation equal to or higher than the target property have been differentiated below from sites with an elevation lower than the target property. Page numbers and map identification numbers refer to the EDR Radius Map report where detailed data on individual sites can be reviewed.

Sites listed in ***bold italics*** are in multiple databases.

Unmappable (orphan) sites are not considered in the foregoing analysis.

STANDARD ENVIRONMENTAL RECORDS

Federal NPL site list

NPL: Also known as Superfund, the National Priority List database is a subset of CERCLIS and identifies over 1,200 sites for priority cleanup under the Superfund program. The source of this database is the U.S. EPA.

A review of the NPL list, as provided by EDR, and dated 03/31/2010 has revealed that there is 1 NPL site within approximately 1 mile of the target property.

<u>Equal/Higher Elevation</u>	<u>Address</u>	<u>Direction / Distance</u>	<u>Map ID</u>	<u>Page</u>
<i>US EPA TULALIP LDFL</i>	<i>T30N R5E S32 S1/2</i>	<i>WSW 1/8 - 1/4 (0.242 mi.)</i>	<i>0</i>	<i>7</i>

Federal Delisted NPL site list

Delisted NPL: The National Oil and Hazardous Substances Pollution Contingency Plan (NCP) establishes the criteria that the EPA uses to delete sites from the NPL. In accordance with 40 CFR 300.425.(e), sites may be deleted from the NPL where no further response is appropriate.

A review of the Delisted NPL list, as provided by EDR, and dated 03/31/2010 has revealed that there is 1 Delisted NPL site within approximately 1 mile of the target property.

<u>Equal/Higher Elevation</u>	<u>Address</u>	<u>Direction / Distance</u>	<u>Map ID</u>	<u>Page</u>
<i>US EPA TULALIP LDFL</i>	<i>T30N R5E S32 S1/2</i>	<i>WSW 1/8 - 1/4 (0.242 mi.)</i>	<i>0</i>	<i>7</i>

EXECUTIVE SUMMARY

Federal CERCLIS list

CERCLIS: The Comprehensive Environmental Response, Compensation and Liability Information System contains data on potentially hazardous waste sites that have been reported to the USEPA by states, municipalities, private companies and private persons, pursuant to Section 103 of the Comprehensive Environmental Response, Compensation and Liability Act (CERCLA). CERCLIS contains sites which are either proposed to or on the National Priorities List (NPL) and sites which are in the screening and assessment phase for possible inclusion on the NPL.

A review of the CERCLIS list, as provided by EDR, and dated 01/29/2010 has revealed that there is 1 CERCLIS site within approximately 0.5 miles of the target property.

<u>Equal/Higher Elevation</u>	<u>Address</u>	<u>Direction / Distance</u>	<u>Map ID</u>	<u>Page</u>
US EPA TULALIP LDFL	T30N R5E S32 S1/2	WSW 1/8 - 1/4 (0.242 mi.)	0	7

Federal RCRA generators list

RCRA-CESQG: RCRAInfo is EPA's comprehensive information system, providing access to data supporting the Resource Conservation and Recovery Act (RCRA) of 1976 and the Hazardous and Solid Waste Amendments (HSWA) of 1984. The database includes selective information on sites which generate, transport, store, treat and/or dispose of hazardous waste as defined by the Resource Conservation and Recovery Act (RCRA). Conditionally exempt small quantity generators (CESQGs) generate less than 100 kg of hazardous waste, or less than 1 kg of acutely hazardous waste per month.

A review of the RCRA-CESQG list, as provided by EDR, and dated 02/17/2010 has revealed that there are 5 RCRA-CESQG sites within approximately 0.25 miles of the target property.

<u>Equal/Higher Elevation</u>	<u>Address</u>	<u>Direction / Distance</u>	<u>Map ID</u>	<u>Page</u>
BAXTER AUTO REPAIR	1408 1ST ST	NE 0 - 1/8 (0.098 mi.)	A2	33
BIG O TIRES 4 LESS MARYSVILLE	70 C STATE AVE	ENE 1/8 - 1/4 (0.136 mi.)	B6	54
OLYMPIC BOAT CO INC MARYSVILLE	4 STATE ST	ENE 1/8 - 1/4 (0.152 mi.)	8	59
RITE AID 5243	251 MARYSVILLE MALL	NNE 1/8 - 1/4 (0.217 mi.)	11	65
OLYMPIC AUTO ELECTRIC	1215 3RD ST	NNW 1/8 - 1/4 (0.233 mi.)	14	76

Federal institutional controls / engineering controls registries

US ENG CONTROLS: A listing of sites with engineering controls in place.

A review of the US ENG CONTROLS list, as provided by EDR, and dated 12/20/2009 has revealed that there is 1 US ENG CONTROLS site within approximately 0.5 miles of the target property.

<u>Equal/Higher Elevation</u>	<u>Address</u>	<u>Direction / Distance</u>	<u>Map ID</u>	<u>Page</u>
US EPA TULALIP LDFL	T30N R5E S32 S1/2	WSW 1/8 - 1/4 (0.242 mi.)	0	7

EXECUTIVE SUMMARY

US INST CONTROL: A listing of sites with institutional controls in place. Institutional controls include administrative measures, such as groundwater use restrictions, construction restrictions, property use restrictions, and post remediation care requirements intended to prevent exposure to contaminants remaining on site. Deed restrictions are generally required as part of the institutional controls.

A review of the US INST CONTROL list, as provided by EDR, and dated 12/20/2009 has revealed that there is 1 US INST CONTROL site within approximately 0.5 miles of the target property.

<u>Equal/Higher Elevation</u>	<u>Address</u>	<u>Direction / Distance</u>	<u>Map ID</u>	<u>Page</u>
US EPA TULALIP LDFL	T30N R5E S32 S1/2	WSW 1/8 - 1/4 (0.242 mi.)	0	7

State- and tribal - equivalent NPL

HSL: The Hazardous Sites List is a subset of the CSCSL Report. It includes sites which have been assessed and ranked using the Washington Ranking Method (WARM).

A review of the HSL list, as provided by EDR, and dated 02/17/2010 has revealed that there are 4 HSL sites within approximately 1 mile of the target property.

<u>Equal/Higher Elevation</u>	<u>Address</u>	<u>Direction / Distance</u>	<u>Map ID</u>	<u>Page</u>
US EPA TULALIP LDFL Facility Type: Hazardous Sites List	T30N R5E S32 S1/2	WSW 1/8 - 1/4 (0.242 mi.)	0	7
MARYSVILLE CITY WATERFRONT PAR Facility Type: Hazardous Sites List		ENE 0 - 1/8 (0.090 mi.)	1	30
PDQ LAUNDRY ROOM Facility Type: Hazardous Sites List	1048 STATE AV NO A	N 1/2 - 1 (0.750 mi.)	33	158
SPENCER ISLAND MOSER PROPERTY Facility Type: Hazardous Sites List	FRONTAGE RD & I5	S 1/2 - 1 (0.884 mi.)	34	160

State- and tribal - equivalent CERCLIS

CSCSL: The State Hazardous Waste Sites records are the states' equivalent to CERCLIS. These sites may or may not already be listed on the federal CERCLIS list. Priority sites planned for cleanup using state funds (state equivalent of Superfund) are identified along with sites where cleanup will be paid for by potentially responsible parties. The data come from the Department of Ecology's Confirmed & Suspected Contaminated Sites List.

A review of the CSCSL list, as provided by EDR, and dated 04/26/2010 has revealed that there are 10 CSCSL sites within approximately 1 mile of the target property.

<u>Equal/Higher Elevation</u>	<u>Address</u>	<u>Direction / Distance</u>	<u>Map ID</u>	<u>Page</u>
US EPA TULALIP LDFL	T30N R5E S32 S1/2	WSW 1/8 - 1/4 (0.242 mi.)	0	7
MARYSVILLE CITY WATERFRONT PAR		ENE 0 - 1/8 (0.090 mi.)	1	30
INTERFOR PACIFIC INC	60 STATE AVE	ENE 1/8 - 1/4 (0.132 mi.)	B4	46
CONOCOPHILLIPS 30155	1221 4TH AVE	NNW 1/4 - 1/2 (0.291 mi.)	E19	83
TEXACO 120555	1209 4TH ST	NNW 1/4 - 1/2 (0.299 mi.)	E22	111
PDQ LAUNDRY ROOM	1048 STATE AV NO A	N 1/2 - 1 (0.750 mi.)	33	158
SPENCER ISLAND MOSER PROPERTY	FRONTAGE RD & I5	S 1/2 - 1 (0.884 mi.)	34	160
ERGAS PROP B&M SHOPPING CTR	STATE AVE / GROVE ST	N 1/2 - 1 (0.934 mi.)	G35	165
UNOCAL 4196	1202 STATE AVE	N 1/2 - 1 (0.939 mi.)	G36	167

EXECUTIVE SUMMARY

<u>Equal/Higher Elevation</u>	<u>Address</u>	<u>Direction / Distance</u>	<u>Map ID</u>	<u>Page</u>
SAFEWAY PLAZA	1218 STATE ST	N 1/2 - 1 (0.979 mi.)	37	169

State and tribal leaking storage tank lists

LUST: The Leaking Underground Storage Tank Incident Reports contain an inventory of reported leaking underground storage tank incidents. The data come from the Department of Ecology's Leaking Underground Storage Tanks Site List.

A review of the LUST list, as provided by EDR, and dated 05/24/2010 has revealed that there are 5 LUST sites within approximately 0.5 miles of the target property.

<u>Equal/Higher Elevation</u>	<u>Address</u>	<u>Direction / Distance</u>	<u>Map ID</u>	<u>Page</u>
CONVENIENCE RETAILERS LLC	1221 4TH ST	NNW 1/4 - 1/2 (0.291 mi.)	E18	82
TEXACO 120555	1209 4TH ST	NNW 1/4 - 1/2 (0.299 mi.)	E22	111
SYSTEMS III DETAILING	420 N STATE AVE	NNE 1/4 - 1/2 (0.315 mi.)	24	128
AMPM MINI MART 5566	1124 4TH ST	NNW 1/4 - 1/2 (0.317 mi.)	25	131
CENTURY 21	502 STATE ST	NNE 1/4 - 1/2 (0.362 mi.)	F27	136

INDIAN LUST: A listing of leaking underground storage tank locations on Indian Land.

A review of the INDIAN LUST list, as provided by EDR, and dated 02/19/2009 has revealed that there is 1 INDIAN LUST site within approximately 0.5 miles of the target property.

<u>Equal/Higher Elevation</u>	<u>Address</u>	<u>Direction / Distance</u>	<u>Map ID</u>	<u>Page</u>
CONOCOPHILLIPS 25635731157	3323 MARINE DR NE	NW 1/4 - 1/2 (0.442 mi.)	30	141

State and tribal registered storage tank lists

UST: The Underground Storage Tank database contains registered USTs. USTs are regulated under Subtitle I of the Resource Conservation and Recovery Act (RCRA). The data come from the Department of Ecology's Statewide UST Site/Tank Report.

A review of the UST list, as provided by EDR, and dated 05/24/2010 has revealed that there are 8 UST sites within approximately 0.25 miles of the target property.

<u>Equal/Higher Elevation</u>	<u>Address</u>	<u>Direction / Distance</u>	<u>Map ID</u>	<u>Page</u>
BAXTER AUTO REPAIR	1408 1ST ST	NE 0 - 1/8 (0.098 mi.)	A2	33
MALL MARYSVILLE	1409 1ST ST	NE 0 - 1/8 (0.098 mi.)	A3	45
INTERFOR PACIFIC INC	60 STATE AVE	ENE 1/8 - 1/4 (0.132 mi.)	B4	46
WELCO LUMBER CO	1218 1ST ST	NW 1/8 - 1/4 (0.132 mi.)	5	51
FIRST STOP DELI TEXACO	70 STATE ST	ENE 1/8 - 1/4 (0.138 mi.)	B7	56
TOWNE CENTER MALL	3RD & DELTA	N 1/8 - 1/4 (0.194 mi.)	9	61
MALL UST 9697	307 DELTA AVE	N 1/8 - 1/4 (0.217 mi.)	10	63
MARYSVILLE CITY PULPIC WORKS	80 COLUMBIA AVE	ENE 1/8 - 1/4 (0.235 mi.)	D16	78

EXECUTIVE SUMMARY

State and tribal voluntary cleanup sites

VCP: Sites that have entered either the Voluntary Cleanup Program or its predecessor Independent Remedial Action Program.

A review of the VCP list, as provided by EDR, and dated 04/22/2010 has revealed that there are 3 VCP sites within approximately 0.5 miles of the target property.

<u>Equal/Higher Elevation</u>	<u>Address</u>	<u>Direction / Distance</u>	<u>Map ID</u>	<u>Page</u>
INTERFOR PACIFIC INC	60 STATE AVE	ENE 1/8 - 1/4 (0.132 mi.)	B4	46
CONOCOPHILLIPS 30155	1221 4TH AVE	NNW 1/4 - 1/2 (0.291 mi.)	E19	83
TEXACO 120555	1209 4TH ST	NNW 1/4 - 1/2 (0.299 mi.)	E22	111

ICR: These are remedial action reports Ecology has received from either the owner or operator of the site. These actions have been conducted without department oversight or approval and are not under an order or decree.

A review of the ICR list, as provided by EDR, and dated 12/01/2002 has revealed that there are 4 ICR sites within approximately 0.5 miles of the target property.

<u>Equal/Higher Elevation</u>	<u>Address</u>	<u>Direction / Distance</u>	<u>Map ID</u>	<u>Page</u>
CONOCOPHILLIPS 30155	1221 4TH AVE	NNW 1/4 - 1/2 (0.291 mi.)	E19	83
TEXACO 120555	1209 4TH ST	NNW 1/4 - 1/2 (0.299 mi.)	E20	104
TEXACO	11209 4TH ST.	NNW 1/4 - 1/2 (0.299 mi.)	E21	111
SYSTEMS III DETAILING	420 N STATE AVE	NNE 1/4 - 1/2 (0.315 mi.)	24	128

ADDITIONAL ENVIRONMENTAL RECORDS

Local Lists of Hazardous waste / Contaminated Sites

ALLSITES: Information on facilities and sites of interest to the Department of Ecology.

A review of the ALLSITES list, as provided by EDR, and dated 05/12/2010 has revealed that there are 30 ALLSITES sites within approximately 0.5 miles of the target property.

<u>Equal/Higher Elevation</u>	<u>Address</u>	<u>Direction / Distance</u>	<u>Map ID</u>	<u>Page</u>
US EPA TULALIP LDFL	T30N R5E S32 S1/2	WSW 1/8 - 1/4 (0.242 mi.)	0	7
MARYSVILLE CITY WATERFRONT PAR		ENE 0 - 1/8 (0.090 mi.)	1	30
BAXTER AUTO REPAIR	1408 1ST ST	NE 0 - 1/8 (0.098 mi.)	A2	33
MALL MARYSVILLE	1409 1ST ST	NE 0 - 1/8 (0.098 mi.)	A3	45
INTERFOR PACIFIC INC	60 STATE AVE	ENE 1/8 - 1/4 (0.132 mi.)	B4	46
WELCO LUMBER CO	1218 1ST ST	NW 1/8 - 1/4 (0.132 mi.)	5	51
BIG O TIRES 4 LESS MARYSVILLE	70 C STATE AVE	ENE 1/8 - 1/4 (0.136 mi.)	B6	54
FIRST STOP DELI TEXACO	70 STATE ST	ENE 1/8 - 1/4 (0.138 mi.)	B7	56
OLYMPIC BOAT CO INC MARYSVILLE	4 STATE ST	ENE 1/8 - 1/4 (0.152 mi.)	8	59
TOWNE CENTER MALL	3RD & DELTA	N 1/8 - 1/4 (0.194 mi.)	9	61
MALL UST 9697	307 DELTA AVE	N 1/8 - 1/4 (0.217 mi.)	10	63
RITE AID 5243	251 MARYSVILLE MALL	NNE 1/8 - 1/4 (0.217 mi.)	11	65
MARYSVILLE CITY SEWER TRMT LAB	2 COLUMBIA AVE	ENE 1/8 - 1/4 (0.225 mi.)	C12	74
MARYSVILLE WWTP	20 COLUMBIA AVE	ENE 1/8 - 1/4 (0.227 mi.)	C13	75
OLYMPIC AUTO ELECTRIC	1215 3RD ST	NNW 1/8 - 1/4 (0.233 mi.)	14	76

EXECUTIVE SUMMARY

<u>Equal/Higher Elevation</u>	<u>Address</u>	<u>Direction / Distance</u>	<u>Map ID</u>	<u>Page</u>
MARYSVILLE CITY OF	80 COLUMBIA AVE	ENE 1/8 - 1/4 (0.235 mi.)	D15	78
MARYSVILLE CITY PUPLIC WORKS	80 COLUMBIA AVE	ENE 1/8 - 1/4 (0.235 mi.)	D16	78
MARYSVILLE FEED & SEED CO INC	1528 3RD ST	NE 1/4 - 1/2 (0.259 mi.)	17	81
CONOCOPHILLIPS 30155	1221 4TH AVE	NNW 1/4 - 1/2 (0.291 mi.)	E19	83
TEXACO 120555	1209 4TH ST	NNW 1/4 - 1/2 (0.299 mi.)	E22	111
ELITE CLEANERS	1520 4TH	NNE 1/4 - 1/2 (0.308 mi.)	23	127
SYSTEMS III DETAILING	420 N STATE AVE	NNE 1/4 - 1/2 (0.315 mi.)	24	128
AMPM MINI MART 5566	1124 4TH ST	NNW 1/4 - 1/2 (0.317 mi.)	25	131
MARYSVILLE OIL	1404 5TH ST	NNE 1/4 - 1/2 (0.348 mi.)	26	134
CENTURY 21	502 STATE ST	NNE 1/4 - 1/2 (0.362 mi.)	F27	136
B & J INDUSTRIES INC	514 STATE ST	NNE 1/4 - 1/2 (0.369 mi.)	F28	139
CROWN PHOTO SYSTEMS INC	6120 31ST AVE NE	WNW 1/4 - 1/2 (0.421 mi.)	29	139
CONOCOPHILLIPS 25635731157	3323 MARINE DR NE	NW 1/4 - 1/2 (0.442 mi.)	30	141
SEACAST INC	6130 31ST AV NE	WNW 1/4 - 1/2 (0.451 mi.)	31	147
PETROCARD SYSTEMS INC UST 1001	706 CEDAR	N 1/4 - 1/2 (0.472 mi.)	32	155

Other Ascertainable Records

RCRA-NonGen: RCRAInfo is EPA's comprehensive information system, providing access to data supporting the Resource Conservation and Recovery Act (RCRA) of 1976 and the Hazardous and Solid Waste Amendments (HSWA) of 1984. The database includes selective information on sites which generate, transport, store, treat and/or dispose of hazardous waste as defined by the Resource Conservation and Recovery Act (RCRA). Non-Generators do not presently generate hazardous waste.

A review of the RCRA-NonGen list, as provided by EDR, and dated 02/17/2010 has revealed that there are 2 RCRA-NonGen sites within approximately 0.25 miles of the target property.

<u>Equal/Higher Elevation</u>	<u>Address</u>	<u>Direction / Distance</u>	<u>Map ID</u>	<u>Page</u>
US EPA TULALIP LDFL	T30N R5E S32 S1/2	WSW 1/8 - 1/4 (0.242 mi.)	0	7
MARYSVILLE CITY PUPLIC WORKS	80 COLUMBIA AVE	ENE 1/8 - 1/4 (0.235 mi.)	D16	78

ROD: Record of Decision. ROD documents mandate a permanent remedy at an NPL (Superfund) site containing technical and health information to aid the cleanup.

A review of the ROD list, as provided by EDR, and dated 04/29/2010 has revealed that there is 1 ROD site within approximately 1 mile of the target property.

<u>Equal/Higher Elevation</u>	<u>Address</u>	<u>Direction / Distance</u>	<u>Map ID</u>	<u>Page</u>
US EPA TULALIP LDFL	T30N R5E S32 S1/2	WSW 1/8 - 1/4 (0.242 mi.)	0	7

MANIFEST: Hazardous waste manifest information.

A review of the MANIFEST list, as provided by EDR, and dated 12/31/2009 has revealed that there are 2 MANIFEST sites within approximately 0.25 miles of the target property.

<u>Equal/Higher Elevation</u>	<u>Address</u>	<u>Direction / Distance</u>	<u>Map ID</u>	<u>Page</u>
BAXTER AUTO REPAIR	1408 1ST ST	NE 0 - 1/8 (0.098 mi.)	A2	33
RITE AID 5243	251 MARYSVILLE MALL	NNE 1/8 - 1/4 (0.217 mi.)	11	65

EXECUTIVE SUMMARY

INDIAN RESERV: This map layer portrays Indian administered lands of the United States that have any area equal to or greater than 640 acres.

A review of the INDIAN RESERV list, as provided by EDR, and dated 12/31/2005 has revealed that there is 1 INDIAN RESERV site within approximately 1 mile of the target property.

<u>Equal/Higher Elevation</u>	<u>Address</u>	<u>Direction / Distance</u>	<u>Map ID</u>	<u>Page</u>
TULALIP INDIAN RESERVATION		W 1/8 - 1/4 (0.194 mi.)	0	7

EXECUTIVE SUMMARY

Due to poor or inadequate address information, the following sites were not mapped:

<u>Site Name</u>	<u>Database(s)</u>
S LAKE STEVENS RD WETLAND SITE E STEVENS PASS HWY 70TH & STATE ST 10226 HWY 99 4121 HWY 99 N 11300 31ST DR NE	CSCSL, ALLSITES RCRA-NonGen, FINDS, ALLSITES FINDS, ALLSITES RCRA-NonGen, FINDS, ALLSITES RCRA-NonGen, FINDS, ALLSITES RCRA-CESQG, FINDS, ALLSITES, MANIFEST
ALBERTSONS 471 5 N MI 207 SMOKEY POINT MIXED USE 13923 OLD HWY 99 4116 OLD HWY 99 1 MI S OF MARYSVILLE 1206 4TH ST	FINDS, ALLSITES, MANIFEST RCRA-NonGen, FINDS, ALLSITES ALLSITES FINDS, ALLSITES FINDS, ALLSITES, UST RCRA-SQG, FINDS, ALLSITES RCRA-NonGen, FINDS, CSCSL, ALLSITES, MANIFEST, SPILLS, VCP
SMITH ISLAND WOODWASTE LANDFILL (W TULALIP SOLID WASTE LANDFILL MARYSVILLE CHEVRON FIRST STOP DELI ALBERTSONS 471 MOSER PROPERTY - SPENCER ISLAND PAINE FIELD FEDERAL AVIATION GULL #0225 TULALIP MARINA TULALIP MARINA	SWF/LF SWF/LF LUST, UST LUST, ICR RCRA-CESQG ICR ICR ICR INDIAN UST INDIAN LUST

OVERVIEW MAP - 2798250.2s

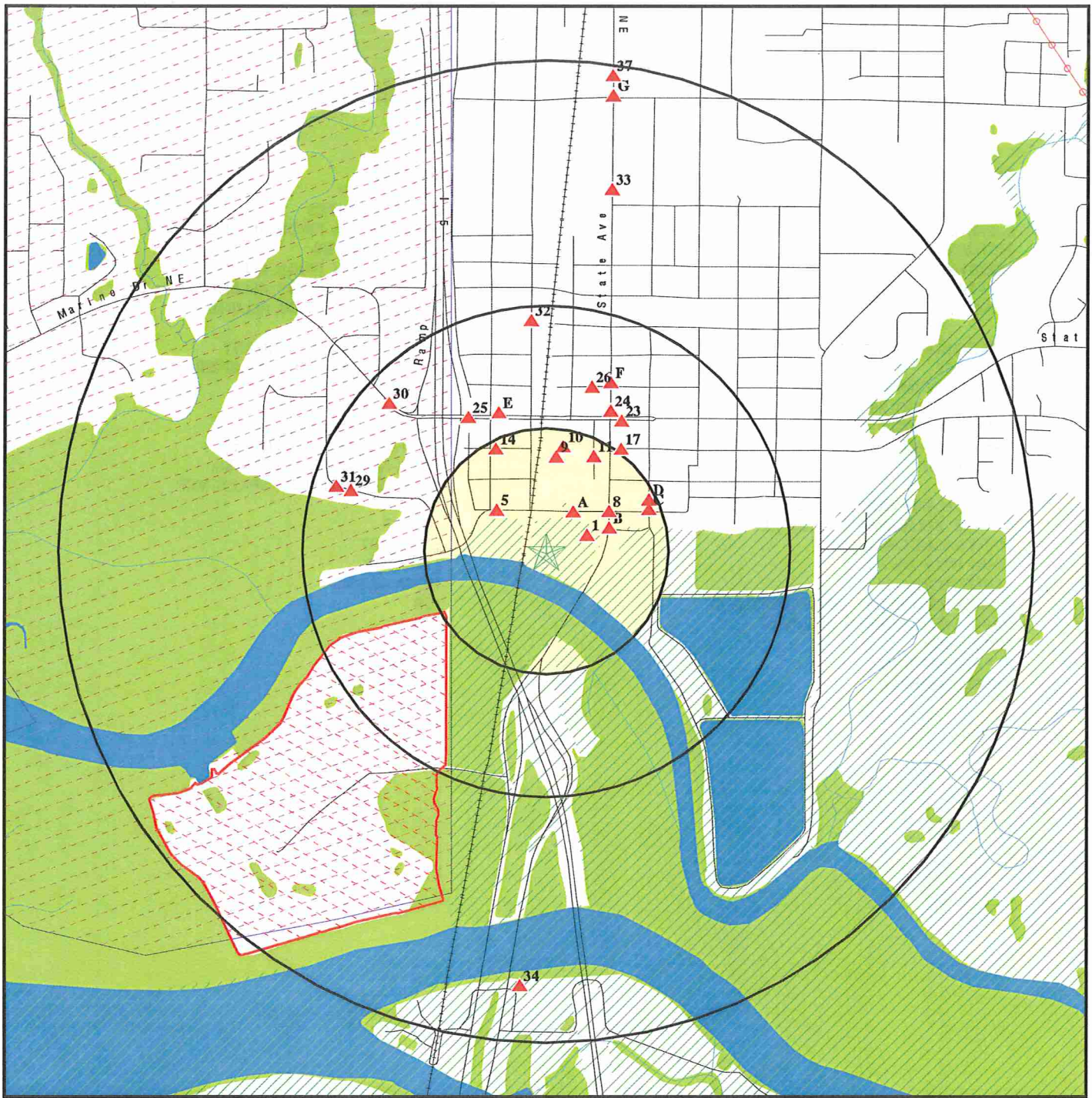

- ★ Target Property
- ▲ Sites at elevations higher than or equal to the target property
- ◆ Sites at elevations lower than the target property
- ▲ Manufactured Gas Plants
- National Priority List Sites
- Dept. Defense Sites
- Indian Reservations BIA
- ⚡ Power transmission lines
- ⚡ Oil & Gas pipelines
- 100-year flood zone
- 500-year flood zone
- National Wetland Inventory

This report includes Interactive Map Layers to display and/or hide map information. The legend includes only those icons for the default map view.

<p>SITE NAME: Geddes Marina ADDRESS: 1326 First Street Marysville WA 98270 LAT/LONG: 48.0479 / 122.1798</p>	<p>CLIENT: Associated Earth Sciences Inc. CONTACT: Michael August INQUIRY #: 2798250.2s DATE: June 21, 2010 2:48 pm</p>
--	--

DETAIL MAP - 2798250.2s

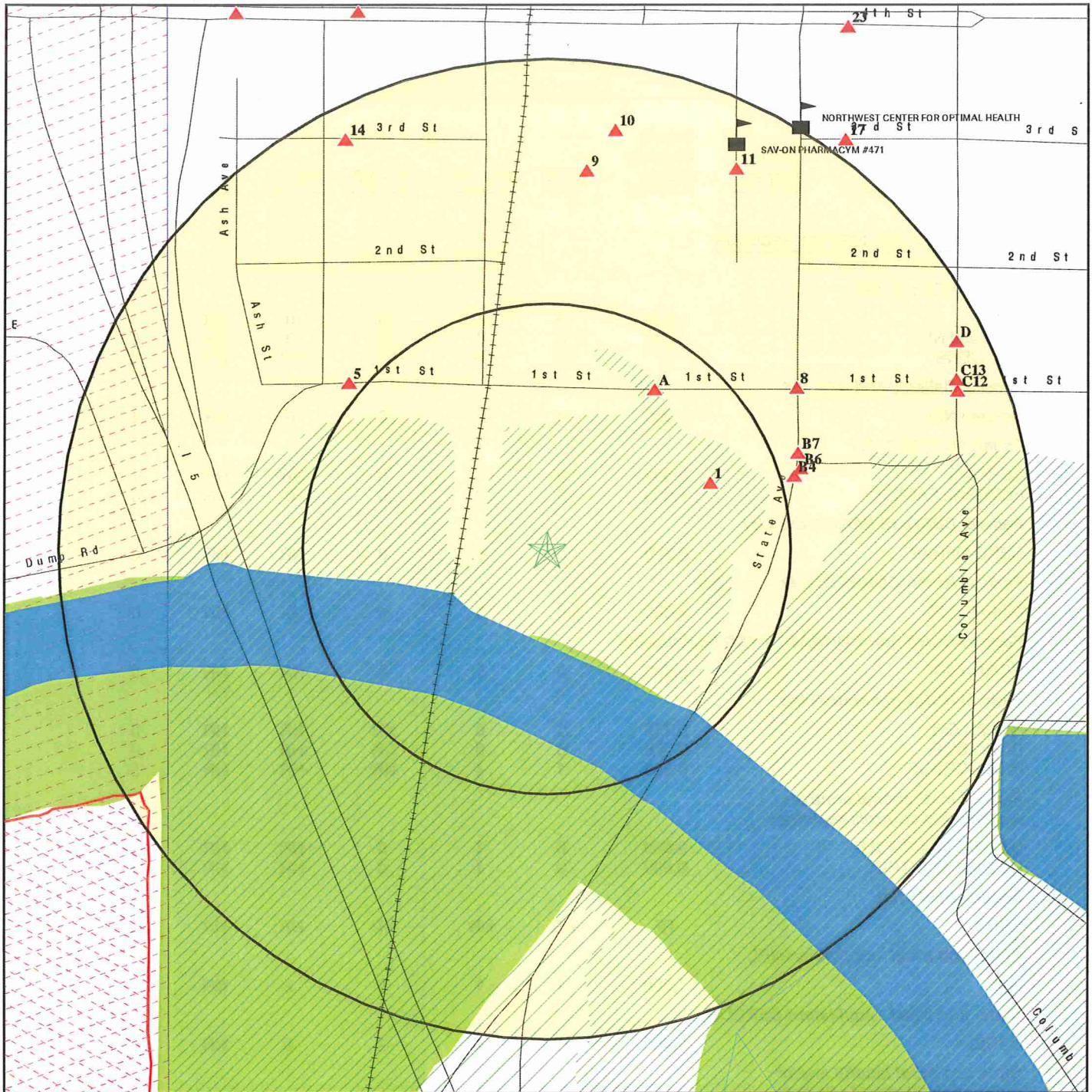

- ★ Target Property
- ▲ Sites at elevations higher than or equal to the target property
- ◆ Sites at elevations lower than the target property
- ▲ Manufactured Gas Plants
- ⚡ Sensitive Receptors
- ☒ National Priority List Sites
- ☒ Dept. Defense Sites
- ☒ Indian Reservations BIA
- 📡 Oil & Gas pipelines
- 🌊 100-year flood zone
- 🌊 500-year flood zone
- 🌿 National Wetland Inventory

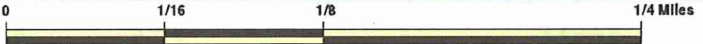

This report includes Interactive Map Layers to display and/or hide map information. The legend includes only those icons for the default map view.

<p>SITE NAME: Geddes Marina ADDRESS: 1326 First Street Marysville WA 98270 LAT/LONG: 48.0479 / 122.1798</p>	<p>CLIENT: Associated Earth Sciences Inc. CONTACT: Michael August INQUIRY #: 2798250.2s DATE: June 21, 2010 2:51 pm</p>
---	--

MAP FINDINGS SUMMARY

<u>Database</u>	<u>Target Property</u>	<u>Search Distance (Miles)</u>	<u>< 1/8</u>	<u>1/8 - 1/4</u>	<u>1/4 - 1/2</u>	<u>1/2 - 1</u>	<u>> 1</u>	<u>Total Plotted</u>
<u>STANDARD ENVIRONMENTAL RECORDS</u>								
<i>Federal NPL site list</i>								
NPL		1.000	0	1	0	0	NR	1
Proposed NPL		1.000	0	0	0	0	NR	0
NPL LIENS		TP	NR	NR	NR	NR	NR	0
<i>Federal Delisted NPL site list</i>								
Delisted NPL		1.000	0	1	0	0	NR	1
<i>Federal CERCLIS list</i>								
CERCLIS		0.500	0	1	0	NR	NR	1
FEDERAL FACILITY		1.000	0	0	0	0	NR	0
<i>Federal CERCLIS NFRAP site List</i>								
CERC-NFRAP		0.500	0	0	0	NR	NR	0
<i>Federal RCRA CORRACTS facilities list</i>								
CORRACTS		1.000	0	0	0	0	NR	0
<i>Federal RCRA non-CORRACTS TSD facilities list</i>								
RCRA-TSDF		0.500	0	0	0	NR	NR	0
<i>Federal RCRA generators list</i>								
RCRA-LQG		0.250	0	0	NR	NR	NR	0
RCRA-SQG		0.250	0	0	NR	NR	NR	0
RCRA-CESQG		0.250	1	4	NR	NR	NR	5
<i>Federal institutional controls / engineering controls registries</i>								
US ENG CONTROLS		0.500	0	1	0	NR	NR	1
US INST CONTROL		0.500	0	1	0	NR	NR	1
<i>Federal ERNS list</i>								
ERNS		TP	NR	NR	NR	NR	NR	0
<i>State- and tribal - equivalent NPL</i>								
HSL		1.000	1	1	0	2	NR	4
<i>State- and tribal - equivalent CERCLIS</i>								
CSCSL		1.000	1	2	2	5	NR	10
<i>State and tribal landfill and/or solid waste disposal site lists</i>								
SWF/LF		0.500	0	0	0	NR	NR	0
<i>State and tribal leaking storage tank lists</i>								
LUST		0.500	0	0	5	NR	NR	5
INDIAN LUST		0.500	0	0	1	NR	NR	1

MAP FINDINGS SUMMARY

<u>Database</u>	<u>Target Property</u>	<u>Search Distance (Miles)</u>	<u>< 1/8</u>	<u>1/8 - 1/4</u>	<u>1/4 - 1/2</u>	<u>1/2 - 1</u>	<u>> 1</u>	<u>Total Plotted</u>
State and tribal registered storage tank lists								
UST		0.250	2	6	NR	NR	NR	8
AST		0.250	0	0	NR	NR	NR	0
INDIAN UST		0.250	0	0	NR	NR	NR	0
FEMA UST		0.250	0	0	NR	NR	NR	0
State and tribal institutional control / engineering control registries								
INST CONTROL		0.500	0	0	0	NR	NR	0
State and tribal voluntary cleanup sites								
VCP		0.500	0	1	2	NR	NR	3
INDIAN VCP		0.500	0	0	0	NR	NR	0
ICR		0.500	0	0	4	NR	NR	4
State and tribal Brownfields sites								
BROWNFIELDS		0.500	0	0	0	NR	NR	0
ADDITIONAL ENVIRONMENTAL RECORDS								
Local Brownfield lists								
US BROWNFIELDS		0.500	0	0	0	NR	NR	0
Local Lists of Landfill / Solid Waste Disposal Sites								
ODI		0.500	0	0	0	NR	NR	0
DEBRIS REGION 9		0.500	0	0	0	NR	NR	0
SWTIRE		0.500	0	0	0	NR	NR	0
INDIAN ODI		0.500	0	0	0	NR	NR	0
Local Lists of Hazardous waste / Contaminated Sites								
US CDL		TP	NR	NR	NR	NR	NR	0
ALLSITES		0.500	3	14	13	NR	NR	30
CSCSL NFA		0.500	0	0	0	NR	NR	0
CDL		TP	NR	NR	NR	NR	NR	0
HIST CDL		TP	NR	NR	NR	NR	NR	0
US HIST CDL		TP	NR	NR	NR	NR	NR	0
Local Land Records								
LIENS 2		TP	NR	NR	NR	NR	NR	0
LUCIS		0.500	0	0	0	NR	NR	0
Records of Emergency Release Reports								
HMIRS		TP	NR	NR	NR	NR	NR	0
SPILLS		TP	NR	NR	NR	NR	NR	0
Other Ascertainable Records								
RCRA-NonGen		0.250	0	2	NR	NR	NR	2

MAP FINDINGS SUMMARY

Database	Target Property	Search Distance (Miles)	< 1/8	1/8 - 1/4	1/4 - 1/2	1/2 - 1	> 1	Total Plotted
DOT OPS		TP	NR	NR	NR	NR	NR	0
DOD		1.000	0	0	0	0	NR	0
FUDS		1.000	0	0	0	0	NR	0
CONSENT		1.000	0	0	0	0	NR	0
ROD		1.000	0	1	0	0	NR	1
UMTRA		0.500	0	0	0	NR	NR	0
MINES		0.250	0	0	NR	NR	NR	0
TRIS		TP	NR	NR	NR	NR	NR	0
TSCA		TP	NR	NR	NR	NR	NR	0
FTTS		TP	NR	NR	NR	NR	NR	0
HIST FTTS		TP	NR	NR	NR	NR	NR	0
SSTS		TP	NR	NR	NR	NR	NR	0
ICIS		TP	NR	NR	NR	NR	NR	0
PADS		TP	NR	NR	NR	NR	NR	0
MLTS		TP	NR	NR	NR	NR	NR	0
RADINFO		TP	NR	NR	NR	NR	NR	0
FINDS		TP	NR	NR	NR	NR	NR	0
RAATS		TP	NR	NR	NR	NR	NR	0
UIC		TP	NR	NR	NR	NR	NR	0
MANIFEST		0.250	1	1	NR	NR	NR	2
DRYCLEANERS		0.250	0	0	NR	NR	NR	0
NPDES		TP	NR	NR	NR	NR	NR	0
AIRS		TP	NR	NR	NR	NR	NR	0
Inactive Drycleaners		0.250	0	0	NR	NR	NR	0
INDIAN RESERV		1.000	0	1	0	0	NR	1
SCRD DRYCLEANERS		0.500	0	0	0	NR	NR	0
COAL ASH		0.500	0	0	0	NR	NR	0
PCB TRANSFORMER		TP	NR	NR	NR	NR	NR	0
COAL ASH EPA		0.500	0	0	0	NR	NR	0
COAL ASH DOE		TP	NR	NR	NR	NR	NR	0

EDR PROPRIETARY RECORDS

EDR Proprietary Records

Manufactured Gas Plants		1.000	0	0	0	0	NR	0
EDR Historical Auto Stations		0.250	0	0	NR	NR	NR	0
EDR Historical Cleaners		0.250	0	0	NR	NR	NR	0

NOTES:

TP = Target Property

NR = Not Requested at this Search Distance

Sites may be listed in more than one database

Map ID
Direction
Distance
Elevation

MAP FINDINGS

Site Database(s) EDR ID Number
EPA ID Number

IND RES
Region
West
1/8-1/4
1025 ft.

TULALIP INDIAN RESERVATION
TULALIP INDIAN RESERVATIO (County), WA

INDIAN RESERV CIND100070
N/A

INDIAN RESERV:
Feature: Indian Reservation
Name: Tulalip Indian Reservation
Agency: BIA
State: WA

NPL
Region
WSW
1/8-1/4
1279 ft.

US EPA TULALIP LDFL
T30N R5E S32 S1/2
MARYSVILLE, WA 98270

NPL 1000148974
Delisted NPL WAD980639256
CERCLIS
RCRA-NonGen
US ENG CONTROLS
US INST CONTROL
ROD
FINDS
CSCSL
ALLSITES
HSL

Delisted NPL:
EPA ID: WAD980639256
Site ID: 1000878
EPA Region: 10
Federal: No
Deleted Date: 2002-09-18 00:00:00

Site Details:
Site Name: TULALIP LANDFILL
Site Status: Deleted
Site Zip: 98270
Site City: MARYSVILLE
Site State: WA
Federal Site: No
Site County: SNOHOMISH
EPA Region: 10
Date Proposed: 07/29/91
Date Deleted: 9/18/2002
Date Finalized: 04/25/95

Substance Details:
NPL Status: Deleted from the Final NPL
Substance ID: Not reported
Substance: Not reported
CAS #: Not reported
Pathway: Not reported
Scoring: Not reported

NPL Status: Deleted from the Final NPL
Substance ID: A038
Substance: NICKEL AND COMPOUNDS
CAS #: Not reported
Pathway: SURFACE WATER PATHWAY
Scoring: 2

Map ID
Direction
Distance
Elevation

MAP FINDINGS

Site

Database(s)

EDR ID Number
EPA ID Number

US EPA TULALIP LDFL (Continued)

1000148974

NPL Status: Deleted from the Final NPL
Substance ID: A046
Substance: POLYCHLORINATED BIPHENYLS
CAS #: 1336-36-3
Pathway: SURFACE WATER PATHWAY
Scoring: 4

NPL Status: Deleted from the Final NPL
Substance ID: C049
Substance: ETHYLBENZENE
CAS #: 100-41-4
Pathway: NO PATHWAY INDICATED
Scoring: 1

NPL Status: Deleted from the Final NPL
Substance ID: C178
Substance: COPPER AND COMPOUNDS
CAS #: Not reported
Pathway: SURFACE WATER PATHWAY
Scoring: 2

NPL Status: Deleted from the Final NPL
Substance ID: C247
Substance: ZINC AND COMPOUNDS
CAS #: Not reported
Pathway: SURFACE WATER PATHWAY
Scoring: 2

NPL Status: Deleted from the Final NPL
Substance ID: C334
Substance: ACENAPHTHENE
CAS #: 83-32-9
Pathway: NO PATHWAY INDICATED
Scoring: 1

NPL Status: Deleted from the Final NPL
Substance ID: C460
Substance: MERCURY
CAS #: 7439-97-6
Pathway: SURFACE WATER PATHWAY
Scoring: 4

NPL Status: Deleted from the Final NPL
Substance ID: D007
Substance: CHROMIUM
CAS #: 7440-47-3
Pathway: SURFACE WATER PATHWAY
Scoring: 4

NPL Status: Deleted from the Final NPL
Substance ID: D011
Substance: SILVER
CAS #: 7440-22-4
Pathway: NO PATHWAY INDICATED
Scoring: 1

NPL Status: Deleted from the Final NPL

Map ID
Direction
Distance
Elevation

MAP FINDINGS

Site

Database(s)

EDR ID Number
EPA ID Number

US EPA TULALIP LDFL (Continued)

1000148974

Substance ID: P030
Substance: CYANIDES (SOLUBLE SALTS)
CAS #: Not reported
Pathway: NO PATHWAY INDICATED
Scoring: 1

NPL Status: Deleted from the Final NPL
Substance ID: U165
Substance: NAPHTHALENE
CAS #: 91-20-3
Pathway: NO PATHWAY INDICATED
Scoring: 1

NPL Status: Deleted from the Final NPL
Substance ID: U220
Substance: TOLUENE
CAS #: 108-88-3
Pathway: NO PATHWAY INDICATED
Scoring: 1

NPL Status: Deleted from the Final NPL
Substance ID: U239
Substance: XYLENE
CAS #: 1330-20-7
Pathway: NO PATHWAY INDICATED
Scoring: 1

Summary Details:

Conditions at Proposal July 29, 1991): The Tulalip Landfill covers approximately 146 acres on the Tulalip Indian Reservation near Marysville, Snohomish County, Washington. The site is bounded by Ebey Slough to the north, Steamboat Slough to the south, and Possession Sound to the west. All these surface water bodies flow into northern Puget Sound, a Federally designated National Estuary. This area is highly productive for salmon and shellfish and provides habitat for Federally-threatened species. In 1964, the Tulalip Tribe leased the land to Seattle Disposal Co. The company accepted municipal, industrial, and hospital waste from the greater Seattle area. The site (originally a wetland) was cleared and canals were cut into the site, allowing waste to be barged in from Seattle. Eventually the barge canals were filled with waste. An estimated 4 million cubic yards of waste were deposited at the site from 1964 to 1979, when the landfill was closed in accordance with a Federal consent decree. In February 1988, EPA conducted an extensive inspection of the site and the surrounding environment. Ground water, wetland water, and slough water contained heavy metals including lead, copper, chromium, and cadmium in excess of EPA's Maximum Contaminant Levels established under the Safe Drinking Water Act and marine Ambient Water Quality Criteria established under the Clean Water Act. An estimated 7,800 people obtain drinking water from private and municipal wells within 4 miles of the site, the nearest within 0.9 mile. EPA also found elevated levels of metals, volatiles (including toluene and xylene), semivolatiles, and PCBs in leachate and pooled water on-site. Numerous strains of opportunistic pathogens were detected in leachate, pooled water, and slough samples. These opportunistic pathogens, due to infiltration of estuarine water rich in nutrients and dissolved oxygen, are resistant to several antibiotics and can therefore survive for years. In 1987, EPA issued a modified permit under the National Pollutant Discharge Elimination System (NPDES) requiring, among other items, the Tulalip Tribe to collect all leachate generated by the site and transport

Map ID
Direction
Distance
Elevation

MAP FINDINGS

Site

Database(s)

EDR ID Number
EPA ID Number

US EPA TULALIP LDFL (Continued)

1000148974

it off-site for treatment. The Tribe has not complied. An estimated 10 million to 90 million gallons of leachate are generated per year. During a December 1990 NPDES inspection, EPA found the site was receiving demolition debris not previously approved for disposal. Logs recently placed on-site were generating colored liquids. The Tribe has discontinued disposal of all demolition debris at EPA's request. Status April 1995): In August 1993, EPA and several potentially responsible parties, including waste generators, transporters, and the past operator of the landfill, signed an Administrative Order on Consent to conduct a RI/FS at the site. Preliminary results from this investigation indicate that landfill leachate leaving the site exceeds marine water quality criteria for heavy metals and other contaminants including chromium, copper, lead, mercury, nickel, iron, ammonia, heptachlor, and aldrin. PCBs were also found at elevated levels. Soil adjacent to the landfill indicates elevated levels of heavy metals, pesticides, PCBs, and semivolatile organic compounds (SVOCs). Sediment samples from wetlands adjacent to the landfill show elevated levels of heavy metals, polycyclic aromatic hydrocarbons (PAHs), pesticides, and SVOCs. EPA is currently reviewing a feasibility study which evaluates remedy alternatives that would contain the landfill contaminants. The description of the site release is based on information available at the time the site was scored. The description may change as additional information is gathered on the sources and extent of contamination. See 56 FR 5600, February 11, 1991 or subsequent FR notices.

Site Status Details:

NPL Status: Deleted
Proposed Date: 07/29/1991
Final Date: 04/25/1995
Deleted Date: 09/18/2002

Narratives Details:

NPL Name: TULALIP LANDFILL
City: MARYSVILLE
State: WA

CERCLIS:

Site ID: 1000878
Federal Facility: Not a Federal Facility
NPL Status: Deleted from the Final NPL
Non NPL Status: Not reported

CERCLIS Site Contact Name(s):

Contact Name: DENISE BAKER
Contact Tel: (206) 553-4303
Contact Title: Remedial Project Manager (RPM)

CERCLIS Site Alias Name(s):

Alias Name: MARINE DISPOSAL
Alias Address: Not reported
WA
Alias Name: TULALIP LDFL
Alias Address: Not reported
WA
Alias Name: TULALIP LANDFILL
Alias Address: TULALIP INDIAN RESERVATION
MARYSVILLE, WA 98270

Map ID
Direction
Distance
Elevation

MAP FINDINGS

Site

Database(s)

EDR ID Number
EPA ID Number

US EPA TULALIP LDFL (Continued)

1000148974

Site Description: The Tulalip Landfill occupies approximately 147 acres and is located on a low-lying island (commonly referred to as North Ebey Island) in the Snohomish River delta. This island is within the floodplain of the Snohomish River. Located within the bounds of the Tulalip Indian Reservation, the landfill lies generally between Marysville and Everett, Washington. Prior to landfilling activities, the land on which the landfill is located consisted of relatively undisturbed intertidal wetlands, and reached heights of about 3 to 6 feet above mean sea level (MSL). Today, the landfill reaches heights of about 12 to 20 feet above MSL. The landfill is bounded by a perimeter berm that is approximately 15 feet high. During landfilling operations, barge canals were cut into the island to allow water barges bearing refuse to transport waste into the landfill. Initially, waste was removed from the barges and placed directly on top of adjacent wetlands. During later operations, wetlands adjacent to the canals were dredged prior to placing the waste into dredged areas. In general, these barge canals were deeper than other parts of the landfill and are now filled with waste. The average depth of fill throughout most of the landfill is about 17 feet; in the old barge canals the fill depth reaches about 30 feet. Three to four million tons of mixed commercial and industrial waste were deposited in the landfill during its period of operation from 1964 to 1979. The waste is covered with silt, silty sand, clay, and medium sand, and demolition and construction debris at depths of up to 11 feet. The results of the Remedial Investigation (RI) indicate that there is a mound of contaminated groundwater (landfill leachate) within the landfill waste. This leachate mound is fed by precipitation, and its height varies between approximately 10-16 feet above MSL. Because the mound is considerably higher than the mean sea level and the ground water level surrounding the landfill, the weight of this leachate mound drives landfill contaminants out and away from the landfill. Some of the leachate (approximately 5-35%) is pushed out of the outer edge of the perimeter berm and flows onto wetlands and into tidal channels surrounding the landfill. Most of the leachate seeps occur outside of the landfill berm, but one seep that was sampled during the RI (SP-01) originates on the landfill surface. The remainder of the leachate (approximately 65-95%) is driven downward by the weight of the leachate mound into ground water beneath the landfill, where it migrates outward and is discharged to waterways surrounding the landfill. Groundwater beneath the site is brackish and therefore unusable as a potable water source. Site studies indicate that contaminated groundwater from the landfill migrates to the wetlands and sloughs surrounding the site and does not pose a threat to ground water drinking water sources located across the sloughs. The areas surrounding the landfill have significant aesthetic, environmental, economic, and recreational value. The landfill is located within the Puget Sound Estuary, one of 28 estuaries in the country that have been targeted for protection and restoration under the National Estuary Program. The State of Washington has classified the surface waters surrounding the site as 'Class A' waters of the State, which are characterized as generally 'excellent' waters, where water quality meets or exceeds the requirements for all, or substantially all, designated uses. The tidal mudflats and marsh habitats surrounding the landfill are natural resources that provide spawning and foraging areas for wildlife species. The Snohomish River delta is designated as a Washington Shoreline of Statewide Significance by the Washington State Department of Ecology, and designated as an Area of Major Biological Significance (AMBS) for American shad and English sole by the U.S. Fish and Wildlife Service. The landfill is surrounded on all sides by environmentally sensitive wetlands, including an area of approximately 160 acres of salt marsh and mudflats located immediately west of the landfill. Because of ongoing environmental problems associated with the landfill operations, the landfill was closed in 1979. In April 1995, with the support of the Governor of the State of Washington, the

Map ID
Direction
Distance
Elevation

MAP FINDINGS

Site

Database(s)

EDR ID Number
EPA ID Number

US EPA TULALIP LDFL (Continued)

1000148974

Environmental Protection Agency (EPA) published the final rule adding the site to the National Priorities List (NPL). In August 1993, EPA signed an Administrative Order on Consent with several Potentially Responsible Parties to conduct a RI and Feasibility Study. In March 1996, EPA published the Record of Decision (ROD) for the Tulalip Landfill interim remedial action. A ROD was issued in September 1998.

CERCLIS Assessment History:

Action:	DISCOVERY
Date Started:	Not reported
Date Completed:	11/01/79
Priority Level:	Not reported
Action:	PRELIMINARY ASSESSMENT
Date Started:	08/30/84
Date Completed:	08/31/84
Priority Level:	Higher priority for further assessment
Action:	SITE INSPECTION
Date Started:	12/17/84
Date Completed:	01/09/85
Priority Level:	Higher priority for further assessment
Action:	SITE INSPECTION
Date Started:	07/25/88
Date Completed:	08/30/88
Priority Level:	Higher priority for further assessment
Action:	HAZARD RANKING SYSTEM PACKAGE
Date Started:	Not reported
Date Completed:	02/25/91
Priority Level:	Not reported
Action:	PROPOSAL TO NATIONAL PRIORITIES LIST
Date Started:	Not reported
Date Completed:	07/29/91
Priority Level:	Not reported
Action:	REMOVAL ASSESSMENT
Date Started:	12/10/91
Date Completed:	12/26/91
Priority Level:	Not reported
Action:	Notice Letters Issued
Date Started:	Not reported
Date Completed:	01/16/92
Priority Level:	Not reported
Action:	ISSUE REQUEST LETTERS (104E)
Date Started:	Not reported
Date Completed:	01/21/92
Priority Level:	Not reported
Action:	ISSUE REQUEST LETTERS (104E)
Date Started:	Not reported
Date Completed:	01/22/92
Priority Level:	Not reported

Map ID
Direction
Distance
Elevation

MAP FINDINGS

EDR ID Number
EPA ID Number
Database(s)

US EPA TULALIP LDFL (Continued)

1000148974

Action: ISSUE REQUEST LETTERS (104E)
Date Started: Not reported
Date Completed: 01/28/92
Priority Level: Not reported

Action: ISSUE REQUEST LETTERS (104E)
Date Started: Not reported
Date Completed: 02/05/92
Priority Level: Not reported

Action: Notice Letters Issued
Date Started: Not reported
Date Completed: 02/20/92
Priority Level: Not reported

Action: REMOVAL ASSESSMENT
Date Started: Not reported
Date Completed: 04/22/92
Priority Level: Not reported

Action: Notice Letters Issued
Date Started: Not reported
Date Completed: 05/20/92
Priority Level: Not reported

Action: Notice Letters Issued
Date Started: Not reported
Date Completed: 06/09/92
Priority Level: Not reported

Action: Notice Letters Issued
Date Started: Not reported
Date Completed: 07/15/92
Priority Level: Not reported

Action: ISSUE REQUEST LETTERS (104E)
Date Started: Not reported
Date Completed: 08/13/92
Priority Level: Not reported

Action: ISSUE REQUEST LETTERS (104E)
Date Started: Not reported
Date Completed: 10/06/92
Priority Level: Not reported

Action: ISSUE REQUEST LETTERS (104E)
Date Started: Not reported
Date Completed: 10/23/92
Priority Level: Not reported

Action: Special Notice Issued
Date Started: Not reported
Date Completed: 04/26/93
Priority Level: Not reported

Action: NATIONAL PRIORITIES LIST RESPONSIBLE PARTY SEARCH
Date Started: 11/04/91

Map ID
Direction
Distance
Elevation

MAP FINDINGS

Site

Database(s)

EDR ID Number
EPA ID Number

US EPA TULALIP LDFL (Continued)

1000148974

Date Completed: 08/06/93
Priority Level: Search Complete, Viable PRPs

Action: REMEDIAL INVESTIGATION/FEASIBILITY STUDY NEGOTIATIONS
Date Started: 04/26/93
Date Completed: 08/12/93
Priority Level: Not reported

Action: ADMINISTRATIVE ORDER ON CONSENT
Date Started: Not reported
Date Completed: 08/12/93
Priority Level: Not reported

Action: Notice Letters Issued
Date Started: Not reported
Date Completed: 06/10/94
Priority Level: Not reported

Action: ISSUE REQUEST LETTERS (104E)
Date Started: Not reported
Date Completed: 06/15/94
Priority Level: Not reported

Action: ISSUE REQUEST LETTERS (104E)
Date Started: Not reported
Date Completed: 06/22/94
Priority Level: Not reported

Action: ISSUE REQUEST LETTERS (104E)
Date Started: Not reported
Date Completed: 02/03/95
Priority Level: Not reported

Action: Notice Letters Issued
Date Started: Not reported
Date Completed: 02/07/95
Priority Level: Not reported

Action: Notice Letters Issued
Date Started: Not reported
Date Completed: 02/23/95
Priority Level: Not reported

Action: Notice Letters Issued
Date Started: Not reported
Date Completed: 04/03/95
Priority Level: Not reported

Action: FINAL LISTING ON NATIONAL PRIORITIES LIST
Date Started: Not reported
Date Completed: 04/25/95
Priority Level: Not reported

Action: Notice Letters Issued
Date Started: Not reported
Date Completed: 09/14/95
Priority Level: Not reported

Map ID
Direction
Distance
Elevation

MAP FINDINGS

Site

Database(s)

EDR ID Number
EPA ID Number

US EPA TULALIP LDFL (Continued)

1000148974

Action: ADMINISTRATIVE ORDER ON CONSENT
Date Started: Not reported
Date Completed: 09/25/95
Priority Level: Not reported

Action: Notice Letters Issued
Date Started: Not reported
Date Completed: 11/13/95
Priority Level: Not reported

Action: Notice Letters Issued
Date Started: Not reported
Date Completed: 12/14/95
Priority Level: Not reported

Action: POTENTIALLY RESPONSIBLE PARTY FEASIBILITY STUDY
Date Started: 08/12/93
Date Completed: 03/01/96
Priority Level: Not reported

Action: RECORD OF DECISION
Date Started: Not reported
Date Completed: 03/01/96
Priority Level: Not reported

Action: Lodged By DOJ
Date Started: Not reported
Date Completed: 01/30/97
Priority Level: Not reported

Action: ADMINISTRATIVE ORDER ON CONSENT
Date Started: Not reported
Date Completed: 07/10/97
Priority Level: Not reported

Action: REMEDIAL DESIGN/REMEDIAL ACTION NEGOTIATIONS
Date Started: 04/25/96
Date Completed: 07/29/97
Priority Level: Not reported

Action: CONSENT DECREE
Date Started: 01/20/97
Date Completed: 08/15/97
Priority Level: Not reported

Action: ADMINISTRATIVE ORDER ON CONSENT
Date Started: Not reported
Date Completed: 08/21/97
Priority Level: Not reported

Action: Lodged By DOJ
Date Started: Not reported
Date Completed: 09/08/97
Priority Level: Not reported

Action: Lodged By DOJ
Date Started: Not reported

Map ID
Direction
Distance
Elevation

MAP FINDINGS

Site

Database(s)

EDR ID Number
EPA ID Number

US EPA TULALIP LDFL (Continued)

1000148974

Date Completed:	09/08/97
Priority Level:	Not reported
Action:	Lodged By DOJ
Date Started:	Not reported
Date Completed:	09/08/97
Priority Level:	Not reported
Action:	ADMINISTRATIVE ORDER ON CONSENT
Date Started:	Not reported
Date Completed:	12/31/97
Priority Level:	Not reported
Action:	CONSENT DECREE
Date Started:	05/31/97
Date Completed:	03/18/98
Priority Level:	Not reported
Action:	CONSENT DECREE
Date Started:	07/29/97
Date Completed:	03/18/98
Priority Level:	Not reported
Action:	CONSENT DECREE
Date Started:	07/29/97
Date Completed:	03/18/98
Priority Level:	Not reported
Action:	POTENTIALLY RESPONSIBLE PARTY REMEDIAL DESIGN
Date Started:	08/21/97
Date Completed:	05/06/98
Priority Level:	Not reported
Action:	ADMINISTRATIVE ORDER ON CONSENT
Date Started:	Not reported
Date Completed:	09/28/98
Priority Level:	Not reported
Action:	POTENTIALLY RESPONSIBLE PARTY REMEDIAL INVESTIGATION/FEASIBILITY STUDY
Date Started:	08/12/93
Date Completed:	09/29/98
Priority Level:	Not reported
Action:	RECORD OF DECISION
Date Started:	Not reported
Date Completed:	09/29/98
Priority Level:	Final Remedy Selected at Site
Action:	SECTION 107 LITIGATION
Date Started:	09/30/98
Date Completed:	12/29/98
Priority Level:	Not reported
Action:	ISSUE REQUEST LETTERS (104E)
Date Started:	Not reported
Date Completed:	09/24/99

Map ID
Direction
Distance
Elevation

MAP FINDINGS

Site

Database(s)

EDR ID Number
EPA ID Number

US EPA TULALIP LDFL (Continued)

1000148974

Priority Level: Not reported

Action: ADMINISTRATIVE ORDER ON CONSENT
Date Started: Not reported
Date Completed: 09/30/99
Priority Level: Not reported

Action: POTENTIALLY RESPONSIBLE PARTY REMOVAL
Date Started: 10/06/97
Date Completed: 03/17/00
Priority Level: Stabilized

Action: NATIONAL PRIORITIES LIST RESPONSIBLE PARTY SEARCH
Date Started: 06/10/94
Date Completed: 05/09/00
Priority Level: Search Complete, Viable PRPs

Action: PRELIMINARY CLOSE-OUT REPORT PREPARED
Date Started: Not reported
Date Completed: 09/28/00
Priority Level: Not reported

Action: CONSENT DECREE
Date Started: 09/30/98
Date Completed: 11/15/00
Priority Level: Not reported

Action: SECTION 106 107 LITIGATION
Date Started: 09/30/98
Date Completed: 11/15/00
Priority Level: Not reported

Action: POTENTIALLY RESPONSIBLE PARTY REMEDIAL ACTION
Date Started: 05/06/98
Date Completed: 02/22/01
Priority Level: Interim RA Report

Action: CLOSE OUT REPORT
Date Started: Not reported
Date Completed: 01/07/02
Priority Level: Not reported

Action: DELETION FROM NATIONAL PRIORITIES LIST
Date Started: 06/07/02
Date Completed: 09/18/02
Priority Level: Not reported

Action: FIVE-YEAR REVIEW
Date Started: Not reported
Date Completed: 04/24/03
Priority Level: Not reported

Action: CONSENT AGREEMENT (ADMINISTRATIVE)
Date Started: Not reported
Date Completed: 07/15/03
Priority Level: Not reported

Map ID
Direction
Distance
Elevation

MAP FINDINGS

Site

Database(s)

EDR ID Number
EPA ID Number

US EPA TULALIP LDFL (Continued)

1000148974

Action: FIVE-YEAR REVIEW
Date Started: Not reported
Date Completed: 04/24/08
Priority Level: Not reported

Action: OPERATIONS AND MAINTENANCE
Date Started: 02/20/01
Date Completed: Not reported
Priority Level: Not reported

RCRA-NonGen:

Date form received by agency: 08/26/1985
Facility name: US EPA TULALIP LDFL
Facility address: T30N R5E S32 S1/2
MARYSVILLE, WA 98270
EPA ID: WAD980639256
Mailing address: 1200 6TH AVE ECL 116
SEATTLE, WA 98101
Contact: WILLIAM GLASSER
Contact address: Not reported
Not reported
Contact country: Not reported
Contact telephone: Not reported
Contact email: Not reported
EPA Region: 10
Classification: Non-Generator
Description: Handler: Non-Generators do not presently generate hazardous waste

Owner/Operator Summary:

Owner/operator name: US EPA
Owner/operator address: 1200 6TH AVE ECL 116
SEATTLE, WA 98101
Owner/operator country: US
Owner/operator telephone: Not reported
Legal status: Other
Owner/Operator Type: Owner
Owner/Op start date: 05/02/1996
Owner/Op end date: Not reported

Handler Activities Summary:

U.S. importer of hazardous waste: No
Mixed waste (haz. and radioactive): No
Recycler of hazardous waste: No
Transporter of hazardous waste: No
Treater, storer or disposer of HW: No
Underground injection activity: Not reported
On-site burner exemption: No
Furnace exemption: No
Used oil fuel burner: No
Used oil processor: No
Used oil refiner: No
Used oil fuel marketer to burner: No
Used oil Specification marketer: No
Used oil transfer facility: No
Used oil transporter: No

Map ID
Direction
Distance
Elevation

MAP FINDINGS

Site

Database(s)

EDR ID Number
EPA ID Number

US EPA TULALIP LDFL (Continued)

1000148974

Off-site waste receiver: Commercial status unknown

Violation Status: No violations found

US ENG CONTROLS:

EPA ID: WAD980639256
Site ID: 1000878
Name: TULALIP LANDFILL
Address: TULALIP INDIAN RESERVATION
MARYSVILLE, WA 98270

EPA Region: 10
County: SNOHOMISH
Event Code: Not reported
Actual Date: Not reported

Action ID: 001
Action Name: RECORD OF DECISION
Action Completion date: 3/1/1996
Planned Complet. date: 6/30/1996
Operable Unit: 02
Contaminated Media : Leachate
Engineering Control: Flocculation

Action ID: 001
Action Name: RECORD OF DECISION
Action Completion date: 3/1/1996
Planned Complet. date: 6/30/1996
Operable Unit: 02
Contaminated Media : Leachate
Engineering Control: Monitoring

Action ID: 001
Action Name: RECORD OF DECISION
Action Completion date: 3/1/1996
Planned Complet. date: 6/30/1996
Operable Unit: 02
Contaminated Media : Leachate
Engineering Control: Operations & Maintenance (O&M)

Action ID: 001
Action Name: RECORD OF DECISION
Action Completion date: 3/1/1996
Planned Complet. date: 6/30/1996
Operable Unit: 02
Contaminated Media : Soil
Engineering Control: Cap

Action ID: 001
Action Name: RECORD OF DECISION
Action Completion date: 3/1/1996
Planned Complet. date: 6/30/1996
Operable Unit: 02
Contaminated Media : Soil
Engineering Control: Gas Collection/Treatment

Action ID: 001
Action Name: RECORD OF DECISION
Action Completion date: 3/1/1996

Map ID
Direction
Distance
Elevation

MAP FINDINGS

Site

Database(s)

EDR ID Number
EPA ID Number

US EPA TULALIP LDFL (Continued)

1000148974

Planned Complet. date: 6/30/1996
Operable Unit: 02
Contaminated Media : Soil
Engineering Control: Impermeable Barrier

Action ID: 001
Action Name: RECORD OF DECISION
Action Completion date: 3/1/1996
Planned Complet. date: 6/30/1996
Operable Unit: 02
Contaminated Media : Soil
Engineering Control: Liner

Action ID: 001
Action Name: RECORD OF DECISION
Action Completion date: 3/1/1996
Planned Complet. date: 6/30/1996
Operable Unit: 02
Contaminated Media : Soil
Engineering Control: Monitoring

Action ID: 001
Action Name: RECORD OF DECISION
Action Completion date: 3/1/1996
Planned Complet. date: 6/30/1996
Operable Unit: 02
Contaminated Media : Soil
Engineering Control: Operations & Maintenance (O&M)

Action ID: 001
Action Name: RECORD OF DECISION
Action Completion date: 3/1/1996
Planned Complet. date: 6/30/1996
Operable Unit: 02
Contaminated Media : Soil
Engineering Control: Revegetation

Action ID: 001
Action Name: RECORD OF DECISION
Action Completion date: 3/1/1996
Planned Complet. date: 6/30/1996
Operable Unit: 02
Contaminated Media : Soil
Engineering Control: Slope Stabilization

Action ID: 001
Action Name: RECORD OF DECISION
Action Completion date: 3/1/1996
Planned Complet. date: 6/30/1996
Operable Unit: 02
Contaminated Media : Surface Water
Engineering Control: Monitoring

Action ID: 001
Action Name: RECORD OF DECISION
Action Completion date: 3/1/1996
Planned Complet. date: 6/30/1996

Map ID
Direction
Distance
Elevation

MAP FINDINGS

Site

Database(s)

EDR ID Number
EPA ID Number

US EPA TULALIP LDFL (Continued)

1000148974

Operable Unit: 02
Contaminated Media : Surface Water
Engineering Control: Operations & Maintenance (O&M)

Action ID: 001
Action Name: RECORD OF DECISION
Action Completion date: 3/1/1996
Planned Complet. date: 6/30/1996
Operable Unit: 02
Contaminated Media : Surface Water
Engineering Control: Publicly Owned Treatment Works (POTW)

Action ID: 001
Action Name: RECORD OF DECISION
Action Completion date: 3/1/1996
Planned Complet. date: 6/30/1996
Operable Unit: 02
Contaminated Media : Surface Water
Engineering Control: Revegetation

Action ID: 001
Action Name: RECORD OF DECISION
Action Completion date: 3/1/1996
Planned Complet. date: 6/30/1996
Operable Unit: 02
Contaminated Media : Surface Water
Engineering Control: Slope Stabilization

Action ID: 002
Action Name: RECORD OF DECISION
Action Completion date: 9/29/1998
Planned Complet. date: 9/30/1998
Operable Unit: 01
Contaminated Media : Groundwater
Engineering Control: No Further Action

Action ID: 002
Action Name: RECORD OF DECISION
Action Completion date: 9/29/1998
Planned Complet. date: 9/30/1998
Operable Unit: 01
Contaminated Media : Sediment
Engineering Control: Natural Attenuation

Action ID: 002
Action Name: RECORD OF DECISION
Action Completion date: 9/29/1998
Planned Complet. date: 9/30/1998
Operable Unit: 01
Contaminated Media : Soil
Engineering Control: No Further Action

Action ID: 002
Action Name: RECORD OF DECISION
Action Completion date: 9/29/1998
Planned Complet. date: 9/30/1998
Operable Unit: 01

Map ID
Direction
Distance
Elevation

MAP FINDINGS

Site

Database(s)

EDR ID Number
EPA ID Number

US EPA TULALIP LDFL (Continued)

1000148974

Contaminated Media : Solid Waste
Engineering Control: Cap

Action ID: 002
Action Name: RECORD OF DECISION
Action Completion date: 9/29/1998
Planned Complet. date: 9/30/1998
Operable Unit: 01
Contaminated Media : Surface Water
Engineering Control: No Further Action

US INST CONTROL:

EPA ID: WAD980639256
Site ID: 1000878
Name: TULALIP LANDFILL
Action Name: RECORD OF DECISION
Address: TULALIP INDIAN RESERVATION
MARYSVILLE, WA 98270

EPA Region: 10
County: SNOHOMISH
Event Code: Not reported
Inst. Control: Institutional Controls, (N.O.S.)
Actual Date: Not reported
Complet. Date: 3/1/1996
Operable Unit: 02
Contaminated Media : Leachate

EPA ID: WAD980639256
Site ID: 1000878
Name: TULALIP LANDFILL
Action Name: RECORD OF DECISION
Address: TULALIP INDIAN RESERVATION
MARYSVILLE, WA 98270

EPA Region: 10
County: SNOHOMISH
Event Code: Not reported
Inst. Control: Institutional Controls, (N.O.S.)
Actual Date: Not reported
Complet. Date: 3/1/1996
Operable Unit: 02
Contaminated Media : Soil

EPA ID: WAD980639256
Site ID: 1000878
Name: TULALIP LANDFILL
Action Name: RECORD OF DECISION
Address: TULALIP INDIAN RESERVATION
MARYSVILLE, WA 98270

EPA Region: 10
County: SNOHOMISH
Event Code: Not reported
Inst. Control: Institutional Controls, (N.O.S.)
Actual Date: Not reported
Complet. Date: 3/1/1996
Operable Unit: 02
Contaminated Media : Surface Water

Map ID
Direction
Distance
Elevation

MAP FINDINGS

Site

Database(s)

EDR ID Number
EPA ID Number

US EPA TULALIP LDFL (Continued)

1000148974

EPA ID: WAD980639256
Site ID: 1000878
Name: TULALIP LANDFILL
Action Name: RECORD OF DECISION
Address: TULALIP INDIAN RESERVATION
MARYSVILLE, WA 98270

EPA Region: 10
County: SNOHOMISH
Event Code: Not reported
Inst. Control: Institutional Controls, (N.O.S.)
Actual Date: Not reported
Comple. Date: 9/29/1998
Operable Unit: 01
Contaminated Media : Leachate

EPA ID: WAD980639256
Site ID: 1000878
Name: TULALIP LANDFILL
Action Name: RECORD OF DECISION
Address: TULALIP INDIAN RESERVATION
MARYSVILLE, WA 98270

EPA Region: 10
County: SNOHOMISH
Event Code: Not reported
Inst. Control: Institutional Controls, (N.O.S.)
Actual Date: Not reported
Comple. Date: 9/29/1998
Operable Unit: 01
Contaminated Media : Other

EPA ID: WAD980639256
Site ID: 1000878
Name: TULALIP LANDFILL
Action Name: RECORD OF DECISION
Address: TULALIP INDIAN RESERVATION
MARYSVILLE, WA 98270

EPA Region: 10
County: SNOHOMISH
Event Code: Not reported
Inst. Control: Institutional Controls, (N.O.S.)
Actual Date: Not reported
Comple. Date: 9/29/1998
Operable Unit: 01
Contaminated Media : Sediment

EPA ID: WAD980639256
Site ID: 1000878
Name: TULALIP LANDFILL
Action Name: RECORD OF DECISION
Address: TULALIP INDIAN RESERVATION
MARYSVILLE, WA 98270

EPA Region: 10
County: SNOHOMISH
Event Code: Not reported
Inst. Control: Institutional Controls, (N.O.S.)
Actual Date: Not reported
Comple. Date: 9/29/1998

Map ID
Direction
Distance
Elevation

MAP FINDINGS

Site

Database(s)

EDR ID Number
EPA ID Number

US EPA TULALIP LDFL (Continued)

1000148974

Operable Unit: 01
Contaminated Media : Soil

EPA ID: WAD980639256
Site ID: 1000878
Name: TULALIP LANDFILL
Action Name: RECORD OF DECISION
Address: TULALIP INDIAN RESERVATION
MARYSVILLE, WA 98270

EPA Region: 10
County: SNOHOMISH
Event Code: Not reported
Inst. Control: Institutional Controls, (N.O.S.)
Actual Date: Not reported
Comple. Date: 9/29/1998
Operable Unit: 01
Contaminated Media : Surface Water

ROD:

Full-text of USEPA Record of Decision(s) is available from EDR.

FINDS:

Registry ID: 110008217367

Environmental Interest/Information System

RCRAInfo is a national information system that supports the Resource Conservation and Recovery Act (RCRA) program through the tracking of events and activities related to facilities that generate, transport, and treat, store, or dispose of hazardous waste. RCRAInfo allows RCRA program staff to track the notification, permit, compliance, and corrective action activities required under RCRA.

CERCLIS (Comprehensive Environmental Response, Compensation, and Liability Information System) is the Superfund database that is used to support management in all phases of the Superfund program. The system contains information on all aspects of hazardous waste sites, including an inventory of sites, planned and actual site activities, and financial information.

ICIS (Integrated Compliance Information System) is the Integrated Compliance Information System and provides a database that, when complete, will contain integrated Enforcement and Compliance information across most of EPA's programs. The vision for ICIS is to replace EPA's independent databases that contain Enforcement data with a single repository for that information. Currently, ICIS contains all Federal Administrative and Judicial enforcement actions. This information is maintained in ICIS by EPA in the Regional offices and it Headquarters. A future release of ICIS will replace the Permit Compliance System (PCS) which supports the NPDES and will integrate that information with Federal actions already in the system. ICIS also has the capability to track other activities occurring in the Region that support Compliance and Enforcement programs. These include; Incident Tracking, Compliance Assistance, and Compliance Monitoring.

Map ID
Direction
Distance
Elevation

MAP FINDINGS

Site

Database(s)

EDR ID Number
EPA ID Number

US EPA TULALIP LDFL (Continued)

1000148974

CSCSL:

Facility ID: 191
Facility Type: Not reported
Region: Northwest
Ecology Status Code: 3
Entered Date: 3/1/1988
Updated Date: 10/11/2002
Brownfield Status: 0
Rank Status: 0
PSI Status: 1
Clean Method: Not reported
Drinking Water Type: Not reported
Cleanup Standard: Not reported
Acres Remediated: Not reported
Latitude: 48.04149
Longitude: -122.18347
Lat/Long: 48.04149 / -122.18347
Lat/Long (dms): 48 2 29.364 / -122 11 0.492
Media Status Desc: 1/1/0001
Affected Media: Soil
Affected Media Status: Suspected
Pesticides: Not reported
Petroleum Products: Not reported
Phenolic Compounds: Not reported
Reactive Wastes: Not reported
Corrosive Wastes: Not reported
Radioactive Wastes: Not reported
Asbestos: Not reported
Responsible Unit: EPA
Arsenic Code: Not reported
MTBE Code: Not reported
UXO Code: Not reported
Dioxin: Not reported
Non-Halogenated Solvents: Not reported
Base/Neutral/Acid Organics: Not reported
Halogenated Organic Compounds: Not reported
EPA Priority Pollutants - Metals and Cyanide: Not reported
Metals - Other non-priority pollutant medals: Not reported
Polychlorinated biPhenyls (PCBs): Not reported
Polynuclear Aromatic Hydrocarbons (PAH): Not reported
Conventional Contaminants, Organic: Suspected
Conventional Contaminants, Inorganic: Suspected
Tibutyl Tin Contaminant Group: Not reported
Bioassay/Benthic Failures Contaminant Group: Not reported
Wood Debris Contaminant Group: Not reported
Other Deleterious Substance Group: Not reported
Ecology Site Status (MTCA cleanup process): RA in Progress

Facility ID: 191
Facility Type: Not reported
Region: Northwest
Ecology Status Code: 3
Entered Date: 3/1/1988
Updated Date: 10/11/2002
Brownfield Status: 0
Rank Status: 0
PSI Status: 1

Map ID
Direction
Distance
Elevation

MAP FINDINGS

Site

Database(s)

EDR ID Number
EPA ID Number

US EPA TULALIP LDFL (Continued)

1000148974

Clean Method: Not reported
Drinking Water Type: Not reported
Cleanup Standard: Not reported
Acres Remediated: Not reported
Latitude: 48.04149
Longitude: -122.18347
Lat/Long: 48.04149 / -122.18347
Lat/Long (dms): 48 2 29.364 / -122 11 0.492
Media Status Desc: 1/1/0001
Affected Media: Sediment
Affected Media Status: Suspected
Pesticides: Not reported
Petroleum Products: Not reported
Phenolic Compounds: Not reported
Reactive Wastes: Not reported
Corrosive Wastes: Not reported
Radioactive Wastes: Not reported
Asbestos: Not reported
Responsible Unit: EPA
Arsenic Code: Not reported
MTBE Code: Not reported
UXO Code: Not reported
Dioxin: Not reported
Non-Halogenated Solvents: Not reported
Base/Neutral/Acid Organics: Not reported
Halogenated Organic Compounds: Not reported
EPA Priority Pollutants - Metals and Cyanide: Not reported
Metals - Other non-priority pollutant medals: Not reported
Polychlorinated biPhenyls (PCBs): Not reported
Polynuclear Aromatic Hydrocarbons (PAH): Not reported
Conventional Contaminants, Organic: Suspected
Conventional Contaminants, Inorganic: Suspected
Tibutyl Tin Contaminant Group: Not reported
Bioassay/Benthic Failures Contaminant Group: Not reported
Wood Debris Contaminant Group: Not reported
Other Deleterious Substance Group: Not reported
Ecology Site Status (MTCA cleanup process): RA in Progress

Facility ID: 191
Facility Type: Not reported
Region: Northwest
Ecology Status Code: 3
Entered Date: 3/1/1988
Updated Date: 10/11/2002
Brownfield Status: 0
Rank Status: 0
PSI Status: 1
Clean Method: Not reported
Drinking Water Type: Not reported
Cleanup Standard: Not reported
Acres Remediated: Not reported
Latitude: 48.04149
Longitude: -122.18347
Lat/Long: 48.04149 / -122.18347
Lat/Long (dms): 48 2 29.364 / -122 11 0.492
Media Status Desc: 1/1/0001
Affected Media: Groundwater

Map ID
Direction
Distance
Elevation

MAP FINDINGS

Site

Database(s)

EDR ID Number
EPA ID Number

US EPA TULALIP LDFL (Continued)

1000148974

Affected Media Status: Suspected
Pesticides: Not reported
Petroleum Products: Not reported
Phenolic Compounds: Not reported
Reactive Wastes: Not reported
Corrosive Wastes: Not reported
Radioactive Wastes: Not reported
Asbestos: Not reported
Responsible Unit: EPA
Arsenic Code: Not reported
MTBE Code: Not reported
UXO Code: Not reported
Dioxin: Not reported
Non-Halogenated Solvents: Not reported
Base/Neutral/Acid Organics: Not reported
Halogenated Organic Compounds: Not reported
EPA Priority Pollutants - Metals and Cyanide: Not reported
Metals - Other non-priority pollutant metals: Not reported
Polychlorinated biPhenyls (PCBs): Not reported
Polynuclear Aromatic Hydrocarbons (PAH): Not reported
Conventional Contaminants, Organic: Suspected
Conventional Contaminants, Inorganic: Suspected
Tibutyl Tin Contaminant Group: Not reported
Bioassay/Benthic Failures Contaminant Group: Not reported
Wood Debris Contaminant Group: Not reported
Other Deleterious Substance Group: Not reported
Ecology Site Status (MTCA cleanup process): RA in Progress

Facility ID: 191
Facility Type: Not reported
Region: Northwest
Ecology Status Code: 3
Entered Date: 3/1/1988
Updated Date: 10/11/2002
Brownfield Status: 0
Rank Status: 0
PSI Status: 1
Clean Method: Not reported
Drinking Water Type: Not reported
Cleanup Standard: Not reported
Acres Remediated: Not reported
Latitude: 48.04149
Longitude: -122.18347
Lat/Long: 48.04149 / -122.18347
Lat/Long (dms): 48 2 29.364 / -122 11 0.492
Media Status Desc: 1/1/0001
Affected Media: Surface Water
Affected Media Status: Suspected
Pesticides: Not reported
Petroleum Products: Not reported
Phenolic Compounds: Not reported
Reactive Wastes: Not reported
Corrosive Wastes: Not reported
Radioactive Wastes: Not reported
Asbestos: Not reported
Responsible Unit: EPA
Arsenic Code: Not reported

Map ID
Direction
Distance
Elevation

MAP FINDINGS

Site

Database(s)

EDR ID Number
EPA ID Number

US EPA TULALIP LDFL (Continued)

1000148974

MTBE Code: Not reported
UXO Code: Not reported
Dioxin: Not reported
Non-Halogenated Solvents: Not reported
Base/Neutral/Acid Organics: Not reported
Halogenated Organic Compounds: Not reported
EPA Priority Pollutants - Metals and Cyanide: Not reported
Metals - Other non-priority pollutant medals: Not reported
Polychlorinated biPhenyls (PCBs): Not reported
Polynuclear Aromatic Hydrocarbons (PAH): Not reported
Conventional Contaminants, Organic: Suspected
Conventional Contaminants, Inorganic: Suspected
Tributyl Tin Contaminant Group: Not reported
Bioassay/Benthic Failures Contaminant Group: Not reported
Wood Debris Contaminant Group: Not reported
Other Deleterious Substance Group: Not reported
Ecology Site Status (MTCA cleanup process): RA in Progress

Facility ID: 191
Facility Type: Not reported
Region: Northwest
Ecology Status Code: 3
Entered Date: 3/1/1988
Updated Date: 10/11/2002
Brownfield Status: 0
Rank Status: 0
PSI Status: 1
Clean Method: Not reported
Drinking Water Type: Not reported
Cleanup Standard: Not reported
Acres Remediated: Not reported
Latitude: 48.04149
Longitude: -122.18347
Lat/Long: 48.04149 / -122.18347
Lat/Long (dms): 48 2 29.364 / -122 11 0.492
Media Status Desc: 1/1/0001
Affected Media: Air
Affected Media Status: Suspected
Pesticides: Not reported
Petroleum Products: Not reported
Phenolic Compounds: Not reported
Reactive Wastes: Not reported
Corrosive Wastes: Not reported
Radioactive Wastes: Not reported
Asbestos: Not reported
Responsible Unit: EPA
Arsenic Code: Not reported
MTBE Code: Not reported
UXO Code: Not reported
Dioxin: Not reported
Non-Halogenated Solvents: Not reported
Base/Neutral/Acid Organics: Not reported
Halogenated Organic Compounds: Not reported
EPA Priority Pollutants - Metals and Cyanide: Not reported
Metals - Other non-priority pollutant medals: Not reported
Polychlorinated biPhenyls (PCBs): Not reported
Polynuclear Aromatic Hydrocarbons (PAH): Not reported

Map ID
Direction
Distance
Elevation

MAP FINDINGS

Site

Database(s)

EDR ID Number
EPA ID Number

US EPA TULALIP LDFL (Continued)

1000148974

Conventional Contaminants, Organic: Suspected
Conventional Contaminants, Inorganic: Suspected
Tibutyl Tin Contaminant Group: Not reported
Bioassay/Benthic Failures Contaminant Group: Not reported
Wood Debris Contaminant Group: Not reported
Other Deleterious Substance Group: Not reported
Ecology Site Status (MTCA cleanup process): RA in Progress

ALLSITES:

Facility Id: 191
Latitude: 48.041490000000003
Longitude: -122.18347
Geographic location identifier (alias facid): 191
Facility Name: TULALIP LANDFILL
Latitude Decimal Degrees: 48.041490000000003
Longitude Decimal Degrees: -122.18347
Coordinate Point Areal Extent Code: 99
Horizontal Accuracy Code: 99
Coordinate Point Geographic Position Code: 99
Location Verified Code: N

Geographic Location Identifier (Alias Facid): 191
Interaction (Aka Env Int) Type Code: HWG
Interaction (Aka Env Int) Description: Hazardous Waste Generator
Interaction Status: I
Federal Program Identifier: WAD980639256
Interaction Start Date: 1/20/1989
Interaction End Date: 2/21/1990

Geographic Location Identifier (Alias Facid): 191
Interaction (Aka Env Int) Type Code: FCS
Interaction (Aka Env Int) Description: Federal (Superfund) Cleanup St
Interaction Status: A
Federal Program Identifier: WAD980639256
Interaction Start Date: 3/13/1996
Interaction End Date: Not reported

HSL:

edr_fstat: WA
edr_fzip: Not reported
edr_fcnty: SNOHOMISH
edr_zip: Not reported
Facility Type: Hazardous Sites List
Facility Status: RA in progress
FSID Number: 191
Rank: 0
Region: HQ

Map ID
Direction
Distance
Elevation

MAP FINDINGS

Site

Database(s)

EDR ID Number
EPA ID Number

1
ENE
< 1/8
0.090 mi.
476 ft.

MARYSVILLE CITY WATERFRONT PARK
MARYSVILLE, WA

CSCSL
ALLSITES
HSL
S105430859
N/A

Relative:
Higher

Actual:
12 ft.

CSCSL:

Facility ID: 43566392
Facility Type: Independent
Region: Northwest
Ecology Status Code: 2
Entered Date: 1/14/2002
Updated Date: 2/5/2009
Brownfield Status: 0
Rank Status: 4
PSI Status: 1
Clean Method: Not reported
Drinking Water Type: Not reported
Cleanup Standard: Not reported
Acres Remediated: Not reported
Latitude: 48.048388
Longitude: -122.177991
Lat/Long: 48.048388 / -122.177991
Lat/Long (dms): 48 2 54.197 / -122 10 40.768
Media Status Desc: 1/1/0001
Affected Media: Groundwater
Affected Media Status: Confirmed
Pesticides: Not reported
Petroleum Products: Confirmed
Phenolic Compounds: Not reported
Reactive Wastes: Not reported
Corrosive Wastes: Not reported
Radioactive Wastes: Not reported
Asbestos: Not reported
Responsible Unit: NORTHWEST
Arsenic Code: Not reported
MTBE Code: Not reported
UXO Code: Not reported
Dioxin: Not reported
Non-Halogenated Solvents: Not reported
Base/Neutral/Acid Organics: Not reported
Halogenated Organic Compounds: Not reported
EPA Priority Pollutants - Metals and Cyanide: Confirmed
Metals - Other non-priority pollutant medals: Not reported
Polychlorinated biPhenyls (PCBs): Not reported
Polynuclear Aromatic Hydrocarbons (PAH): Confirmed
Conventional Contaminants, Organic: Not reported
Conventional Contaminants, Inorganic: Not reported
Tibutyl Tin Contaminant Group: Not reported
Bioassay/Benthic Failures Contaminant Group: Not reported
Wood Debris Contaminant Group: Not reported
Other Deleterious Substance Group: Not reported
Ecology Site Status (MTCA cleanup process): Ranked, Awaiting RA

Facility ID: 43566392
Facility Type: Independent
Region: Northwest
Ecology Status Code: 2
Entered Date: 1/14/2002

Map ID
Direction
Distance
Elevation

MAP FINDINGS

Site

Database(s)

EDR ID Number
EPA ID Number

MARYSVILLE CITY WATERFRONT PARK (Continued)

S105430859

Updated Date: 2/5/2009
Brownfield Status: 0
Rank Status: 4
PSI Status: 1
Clean Method: Not reported
Drinking Water Type: Not reported
Cleanup Standard: Not reported
Acres Remediated: Not reported
Latitude: 48.048388
Longitude: -122.177991
Lat/Long: 48.048388 / -122.177991
Lat/Long (dms): 48 2 54.197 / -122 10 40.768
Media Status Desc: 1/1/0001
Affected Media: Sediment
Affected Media Status: Confirmed
Pesticides: Not reported
Petroleum Products: Not reported
Phenolic Compounds: Confirmed
Reactive Wastes: Not reported
Corrosive Wastes: Not reported
Radioactive Wastes: Not reported
Asbestos: Not reported
Responsible Unit: NORTHWEST
Arsenic Code: Not reported
MTBE Code: Not reported
UXO Code: Not reported
Dioxin: Not reported
Non-Halogenated Solvents: Not reported
Base/Neutral/Acid Organics: Not reported
Halogenated Organic Compounds: Not reported
EPA Priority Pollutants - Metals and Cyanide: Not reported
Metals - Other non-priority pollutant metals: Not reported
Polychlorinated biPhenyls (PCBs): Not reported
Polynuclear Aromatic Hydrocarbons (PAH): Not reported
Conventional Contaminants, Organic: Not reported
Conventional Contaminants, Inorganic: Not reported
Tibutyl Tin Contaminant Group: Not reported
Bioassay/Benthic Failures Contaminant Group: Not reported
Wood Debris Contaminant Group: Not reported
Other Deleterious Substance Group: Not reported
Ecology Site Status (MTCA cleanup process): Ranked, Awaiting RA

Facility ID: 43566392
Facility Type: Independent
Region: Northwest
Ecology Status Code: 2
Entered Date: 1/14/2002
Updated Date: 2/5/2009
Brownfield Status: 0
Rank Status: 4
PSI Status: 1
Clean Method: Not reported
Drinking Water Type: Not reported
Cleanup Standard: Not reported
Acres Remediated: Not reported
Latitude: 48.048388
Longitude: -122.177991

Map ID
Direction
Distance
Elevation

MAP FINDINGS

Site

Database(s)

EDR ID Number
EPA ID Number

MARYSVILLE CITY WATERFRONT PARK (Continued)

S105430859

Lat/Long: 48.048388 / -122.177991
Lat/Long (dms): 48 2 54.197 / -122 10 40.768
Media Status Desc: 1/1/0001
Affected Media: Soil
Affected Media Status: Confirmed
Pesticides: Not reported
Petroleum Products: Confirmed
Phenolic Compounds: Not reported
Reactive Wastes: Not reported
Corrosive Wastes: Not reported
Radioactive Wastes: Not reported
Asbestos: Not reported
Responsible Unit: NORTHWEST
Arsenic Code: Not reported
MTBE Code: Not reported
UXO Code: Not reported
Dioxin: Not reported
Non-Halogenated Solvents: Confirmed
Base/Neutral/Acid Organics: Not reported
Halogenated Organic Compounds: Not reported
EPA Priority Pollutants - Metals and Cyanide: Confirmed
Metals - Other non-priority pollutant medals: Not reported
Polychlorinated biPhenyls (PCBs): Not reported
Polynuclear Aromatic Hydrocarbons (PAH): Confirmed
Conventional Contaminants, Organic: Not reported
Conventional Contaminants, Inorganic: Not reported
Tibutyl Tin Contaminant Group: Not reported
Bioassay/Benthic Failures Contaminant Group: Not reported
Wood Debris Contaminant Group: Not reported
Other Deleterious Substance Group: Not reported
Ecology Site Status (MTC A cleanup process): Ranked, Awaiting RA

ALLSITES:

Facility Id: 43566392
Latitude: 48.048388000000003
Longitude: -122.17799100000001
Geographic location identifier (alias facid): 43566392
Facility Name: MARYSVILLE CITY WATERFRONT PARK
Latitude Decimal Degrees: 48.048388000000003
Longitude Decimal Degrees: -122.17799100000001
Coordinate Point Areal Extent Code: 2
Horizontal Accuracy Code: 99
Coordinate Point Geographic Position Code: 8
Location Verified Code: Y

Geographic Location Identifier (Alias Facid): 43566392
Interaction (Aka Env Int) Type Code: 401PROJ
Interaction (Aka Env Int) Description: 401CZM Project Site
Interaction Status: A
Federal Program Identifier: 200201278
Interaction Start Date: 9/13/2004
Interaction End Date: Not reported

Geographic Location Identifier (Alias Facid): 43566392
Interaction (Aka Env Int) Type Code: VOLCLNST
Interaction (Aka Env Int) Description: Voluntary Cleanup Sites
Interaction Status: I

Map ID
Direction
Distance
Elevation

MAP FINDINGS

Site

Database(s)

EDR ID Number
EPA ID Number

MARYSVILLE CITY WATERFRONT PARK (Continued)

S105430859

Federal Program Identifier: NW1200
Interaction Start Date: 12/23/2003
Interaction End Date: 8/5/2008

Geographic Location Identifier (Alias Facid): 43566392
Interaction (Aka Env Int) Type Code: NONENFNL
Interaction (Aka Env Int) Description: Non Enforcement Final
Interaction Status: A
Federal Program Identifier: Not reported
Interaction Start Date: 12/2/2004
Interaction End Date: Not reported

Geographic Location Identifier (Alias Facid): 43566392
Interaction (Aka Env Int) Type Code: INDPNDNT
Interaction (Aka Env Int) Description: Independent Cleanup
Interaction Status: I
Federal Program Identifier: Not reported
Interaction Start Date: 1/14/2002
Interaction End Date: Not reported

HSL:

edr_fstat: WA
edr_fzip: Not reported
edr_fcnty: SNOHOMISH
edr_zip: Not reported
Facility Type: Hazardous Sites List
Facility Status: Ranked, Awaiting RA
FSID Number: 43566392
Rank: 4
Region: NW

A2
NE
< 1/8
0.098 mi.
519 ft.

BAXTER AUTO REPAIR
1408 1ST ST
MARYSVILLE, WA 98270
Site 1 of 2 in cluster A

RCRA-CESQG 1004793403
FINDS WAD027351972
ALLSITES
UST
MANIFEST
SPILLS

Relative:
Higher

Actual:
15 ft.

RCRA-CESQG:
Date form received by agency: 01/02/2008
Facility name: BAXTER AUTO REPAIR
Facility address: 1408 1ST ST
MARYSVILLE, WA 98270
EPA ID: WAD027351972
Contact: GLEN KIESO
Contact address: 1408 1ST ST
MARYSVILLE, WA 98270-5111
Contact country: US
Contact telephone: (360)659-2650
Contact email: Not reported
EPA Region: 10
Classification: Conditionally Exempt Small Quantity Generator
Description: Handler: generates 100 kg or less of hazardous waste per calendar month, and accumulates 1000 kg or less of hazardous waste at any time; or generates 1 kg or less of acutely hazardous waste per calendar month, and accumulates at any time: 1 kg or less of acutely hazardous

Map ID
Direction
Distance
Elevation

MAP FINDINGS

Site

Database(s)

EDR ID Number
EPA ID Number

BAXTER AUTO REPAIR (Continued)

1004793403

waste; or 100 kg or less of any residue or contaminated soil, waste or other debris resulting from the cleanup of a spill, into or on any land or water, of acutely hazardous waste; or generates 100 kg or less of any residue or contaminated soil, waste or other debris resulting from the cleanup of a spill, into or on any land or water, of acutely hazardous waste during any calendar month, and accumulates at any time: 1 kg or less of acutely hazardous waste; or 100 kg or less of any residue or contaminated soil, waste or other debris resulting from the cleanup of a spill, into or on any land or water, of acutely hazardous waste

Owner/Operator Summary:

Owner/operator name: GLEN KIESO
Owner/operator address: 1408 1ST ST
MARYSVILLE, WA 98270
Owner/operator country: US
Owner/operator telephone: Not reported
Legal status: Private
Owner/Operator Type: Operator
Owner/Op start date: 12/31/2007
Owner/Op end date: Not reported

Handler Activities Summary:

U.S. importer of hazardous waste: No
Mixed waste (haz. and radioactive): No
Recycler of hazardous waste: No
Transporter of hazardous waste: No
Treater, storer or disposer of HW: No
Underground injection activity: No
On-site burner exemption: No
Furnace exemption: No
Used oil fuel burner: No
Used oil processor: No
User oil refiner: No
Used oil fuel marketer to burner: No
Used oil Specification marketer: No
Used oil transfer facility: No
Used oil transporter: No
Off-site waste receiver: Commercial status unknown

Historical Generators:

Date form received by agency: 12/31/2007
Facility name: BAXTER AUTO REPAIR
Classification: Not a generator, verified

Date form received by agency: 12/31/2005
Facility name: BAXTER AUTO REPAIR
Classification: Not a generator, verified

Date form received by agency: 12/31/2003
Facility name: BAXTER AUTO REPAIR
Classification: Not a generator, verified

Violation Status: No violations found

FINDS:

Map ID
Direction
Distance
Elevation

MAP FINDINGS

Site

Database(s)

EDR ID Number
EPA ID Number

BAXTER AUTO REPAIR (Continued)

1004793403

Registry ID: 110005316942

Environmental Interest/Information System

Washington Facility / Site Identification System (WA-FSIS) provides a means to query and display data maintained by the Washington Department of Ecology. This system contains key information for each facility/site that is currently, or has been, of interest to the Air Quality, Dam Safety, Hazardous Waste, Toxics Cleanup, and Water Quality Programs.

RCRAInfo is a national information system that supports the Resource Conservation and Recovery Act (RCRA) program through the tracking of events and activities related to facilities that generate, transport, and treat, store, or dispose of hazardous waste. RCRAInfo allows RCRA program staff to track the notification, permit, compliance, and corrective action activities required under RCRA.

ALLSITES:

Facility Id: 54684393
Latitude: 48.048689000000003
Longitude: -122.179868
Geographic location identifier (alias facid): 54684393
Facility Name: Baxter Auto Repair
Latitude Decimal Degrees: 48.048689000000003
Longitude Decimal Degrees: -122.179868
Coordinate Point Areal Extent Code: 4
Horizontal Accuracy Code: 6
Coordinate Point Geographic Position Code: 5
Location Verified Code: N

Geographic Location Identifier (Alias Facid): 54684393
Interaction (Aka Env Int) Type Code: HWG
Interaction (Aka Env Int) Description: Hazardous Waste Generator
Interaction Status: A
Federal Program Identifier: WAD027351972
Interaction Start Date: 7/24/1989
Interaction End Date: Not reported

Geographic Location Identifier (Alias Facid): 54684393
Interaction (Aka Env Int) Type Code: UST
Interaction (Aka Env Int) Description: Underground Storage Tank
Interaction Status: I
Federal Program Identifier: 3924
Interaction Start Date: 6/8/1998
Interaction End Date: 5/3/2000

UST:

Facility ID: 54684393
Site ID: 3924
Lat Deg: 48
Lat Min: 2
Lat Sec: 55.2804000000111
Long Deg: -122
Long Min: 10

Map ID
Direction
Distance
Elevation

MAP FINDINGS

Site

Database(s)

EDR ID Number
EPA ID Number

BAXTER AUTO REPAIR (Continued)

1004793403

Long Sec: 47.5247999999965
UBI: Not reported
Phone Number: 2066592650

Tank ID: 1826
Tank Name: 2
Install Date: 12/31/1964
Capacity: Not reported
Tank Upgrade Date: 1/1/0001
TankSystem Status: Removed
TankSystem Status Change Date: 8/26/1996
Tank Status: Removed
Tank Permit Expiration Date: 1/1/0001
Tank Closure Date: 1/1/0001
Tank Pumping System: Not reported
Tank Spill Prevention: Not reported
Tank Overfill Prevention: Not reported
Tank Material: Not reported
Tank Construction: Not reported
Tank Tightness Test: Not reported
Tank Corrosion Protection: Not reported
Pipe Material: Not reported
Pipe Construction: Not reported
Pipe Primary Release Detection: Not reported
Pipe Second Release Detection: Not reported
Pipe Corrosion Protection: Not reported
Tank Primary Release Detection: Not reported
Tank Second Release Detection: Not reported
Pipe Tightness Test: Not reported
Tank Actual Status Date: 8/6/1996
Tag Number: Not reported

Tank ID: 1990
Tank Name: 1
Install Date: 12/31/1964
Capacity: Not reported
Tank Upgrade Date: 1/1/0001
TankSystem Status: Removed
TankSystem Status Change Date: 8/26/1996
Tank Status: Removed
Tank Permit Expiration Date: 1/1/0001
Tank Closure Date: 1/1/0001
Tank Pumping System: Not reported
Tank Spill Prevention: Not reported
Tank Overfill Prevention: Not reported
Tank Material: Not reported
Tank Construction: Not reported
Tank Tightness Test: Not reported
Tank Corrosion Protection: Not reported
Pipe Material: Not reported
Pipe Construction: Not reported
Pipe Primary Release Detection: Not reported
Pipe Second Release Detection: Not reported
Pipe Corrosion Protection: Not reported
Tank Primary Release Detection: Not reported
Tank Second Release Detection: Not reported

Map ID
Direction
Distance
Elevation

MAP FINDINGS

Site

Database(s)

EDR ID Number
EPA ID Number

BAXTER AUTO REPAIR (Continued)

1004793403

Pipe Tightness Test: Not reported
Tank Actual Status Date: 8/6/1996
Tag Number: Not reported

WA MANIFEST:

Facility Site ID Number: 54684393
SWC Desc: Not reported
FWC Desc: Not reported
Form Comm: Not reported
Data Year: Not reported
Permit by Rule: False
Treatment by Generator: False
Mixed radioactive waste: False
Importer of hazardous waste: False
Immediate recycler: False
Treatment/Storage/Disposal/Recycling Facility: False
Generator of dangerous fuel waste: False
Generator marketing to burner: False
"Other marketers (i.e., blender, distributor, etc.)": False
Utility boiler burner: False
Industry boiler burner: False
Industrial Furnace: False
Smelter deferral: False
Universal waste - batteries - generate: False
Universal waste - thermostats - generate: False
Universal waste - mercury - generate: False
Universal waste - lamps - generate: False
Universal waste - batteries - accumulate: False
Universal waste - thermostats - accumulate: False
Universal waste - mercury - accumulate: False
Universal waste - lamps - accumulate: False
Destination Facility for Universal Waste: False
Off-specification used oil burner - utility boiler: False
Off-specification used oil burner - industrial boiler: False
Off-specification used oil burner - industrial furnace: False
EPA ID: WAD027351972
Facility Address 2: Not reported
TAX REG NBR: 601433830
NAICS CD: 811111
BUSINESS TYPE: Auto Repair & Parts Sale
MAIL NAME: Baxter Auto Repair
MAIL ADDR LINE1: 1408 1st St
MAIL CITY,ST,ZIP: MARYSVILLE, WA 98270-5111
MAIL COUNTRY: UNITED STATES
LEGAL ORG NAME: Baxter Auto Repair
LEGAL ORG TYPE: Private
LEGAL ADDR LINE1: 21840 Pinto Lane
LEGAL CITY,ST,ZIP: LEAVENWORTH, WA 98826
LEGAL COUNTRY: UNITED STATES
LEGAL PHONE NBR: (509)763-2196
LEGAL EFFECTIVE DATE: 4/1/1992
LAND ORG NAME: Not reported
LAND ORG TYPE: Private
LAND PERSON NAME: Glen Kieso
LAND ADDR LINE1: 21840 Pinto Lane
LAND CITY,ST,ZIP: LEAVENWORTH, WA 98826
LAND COUNTRY: UNITED STATES

Map ID
Direction
Distance
Elevation

MAP FINDINGS

Site

Database(s)

EDR ID Number
EPA ID Number

BAXTER AUTO REPAIR (Continued)

1004793403

LAND PHONE NBR: (509)763-2196
OPERATOR ORG NAME: Not reported
OPERATOR ORG TYPE: Private
OPERATOR ADDR LINE1: 21840 Pinto Lane
OPERATOR CITY,ST,ZIP: LEAVENWORTH, WA 98826
OPERATOR COUNTRY: UNITED STATES
OPERATOR PHONE NBR: (360)659-2650
OPERATOR EFFECTIVE DATE: Not reported
SITE CONTACT NAME: Glen Kieso
SITE CONTACT ADDR LINE1: 21840 Pinto Lane
SITE CONTACT ZIP: LEAVENWORTH, WA 98826
SITE CONTACT COUNTRY: UNITED STATES
SITE CONTACT PHONE NBR: (360)659-2650
SITE CONTACT EMAIL: Not reported
FORM CONTACT NAME: Marie Kieso
FORM CONTACT ADDR LINE1: 21840 Pinto Lane
FORM CONTACT CITY,ST,ZIP: Leavenworth, WA 98826
FORM CONTACT COUNTRY: UNITED STATES
FORM CONTACT PHONE NBR: 509-763-2196
FORM CONTACT EMAIL: mariekieso@msn.com
GEN STATUS CD: SQG
MONTHLY GENERATION: True
BATCH GENERATION: False
ONE TIME GENERATION: False
TRANSPORTS OWN WASTE: False
TRANSPORTS OTHRS WASTE: False
RECYCLER ONSITE: False
TRANSFER FACILITY: False
OTHER EXEMPTION: Not reported
UW BATTERY GEN: False
USED OIL TRANSPORTER: False
USED OIL TRANSFER FACILITY: False
USED OIL PROCESSOR: False
USED OIL REREFINER: False
USED OIL FUEL MRKTR DIRECTS SHPMNTS: False
USED OIL FUEL MRKTR MEETS SPECS: False

Facility Site ID Number: 54684393
SWC Desc: Not reported
FWC Desc: Not reported
Form Comm: Not reported
Data Year: 2009
Permit by Rule: False
Treatment by Generator: False
Mixed radioactive waste: False
Importer of hazardous waste: False
Immediate recycler: False
Treatment/Storage/Disposal/Recycling Facility: False
Generator of dangerous fuel waste: False
Generator marketing to burner: False
"Other marketers (i.e., blender, distributor, etc.)": False
Utility boiler burner: False
Industry boiler burner: False
Industrial Furnace: False
Smelter defferal: False
Universal waste - batteries - generate: False
Universal waste - thermostats - generate: False

Map ID
Direction
Distance
Elevation

MAP FINDINGS

Site

Database(s)

EDR ID Number
EPA ID Number

BAXTER AUTO REPAIR (Continued)

1004793403

Universal waste - mercury - generate: False
Universal waste - lamps - generate: False
Universal waste - batteries - accumulate: False
Universal waste - thermostats - accumulate: False
Universal waste - mercury - accumulate: False
Universal waste - lamps - accumulate: False
Destination Facility for Universal Waste: False
Off-specification used oil burner - utility boiler: False
Off-specification used oil burner - industrial boiler: False
Off-specification used oil burner - industrial furnace: False
EPA ID: WAD027351972
Facility Address 2: Not reported
TAX REG NBR: 601433830
NAICS CD: 811111
BUSINESS TYPE: Auto Repair & Parts Sale
MAIL NAME: Baxter Auto Repair
MAIL ADDR LINE1: 1408 1st St
MAIL CITY,ST,ZIP: MARYSVILLE, WA 98270-5111
MAIL COUNTRY: UNITED STATES
LEGAL ORG NAME: Baxter Auto Repair
LEGAL ORG TYPE: Private
LEGAL ADDR LINE1: 11455 Clark Canyon Rd
LEGAL CITY,ST,ZIP: LEAVENWORTH, WA 98826
LEGAL COUNTRY: UNITED STATES
LEGAL PHONE NBR: (509)548-2334
LEGAL EFFECTIVE DATE: 4/1/1992
LAND ORG NAME: Not reported
LAND ORG TYPE: Private
LAND PERSON NAME: Glen Kieso
LAND ADDR LINE1: 11455 Clark Canyon Rd
LAND CITY,ST,ZIP: LEAVENWORTH, WA 98826
LAND COUNTRY: UNITED STATES
LAND PHONE NBR: (509)548-2334
OPERATOR ORG NAME: Not reported
OPERATOR ORG TYPE: Private
OPERATOR ADDR LINE1: 11455 Clark Canyon Rd
OPERATOR CITY,ST,ZIP: LEAVENWORTH, WA 98826
OPERATOR COUNTRY: UNITED STATES
OPERATOR PHONE NBR: (360)659-2650
OPERATOR EFFECTIVE DATE: Not reported
SITE CONTACT NAME: Glen Kieso
SITE CONTACT ADDR LINE1: 11455 Clark Canyon Rd
SITE CONTACT ZIP: LEAVENWORTH, WA 98826
SITE CONTACT COUNTRY: UNITED STATES
SITE CONTACT PHONE NBR: (360)659-2650
SITE CONTACT EMAIL: mariekieso@msn.com
FORM CONTACT NAME: Marie Kieso
FORM CONTACT ADDR LINE1: 11455 Clark Canyon Rd
FORM CONTACT CITY,ST,ZIP: Leavenworth, WA 98826
FORM CONTACT COUNTRY: UNITED STATES
FORM CONTACT PHONE NBR: 509-548-2334
FORM CONTACT EMAIL: mariekieso@msn.com
GEN STATUS CD: SQG
MONTHLY GENERATION: True
BATCH GENERATION: False
ONE TIME GENERATION: False
TRANSPORTS OWN WASTE: False

Map ID
Direction
Distance
Elevation

MAP FINDINGS

Site

Database(s)

EDR ID Number
EPA ID Number

BAXTER AUTO REPAIR (Continued)

1004793403

TRANSPORTS OTHRS WASTE: False
RECYCLER ONSITE: False
TRANSFER FACILITY: False
OTHER EXEMPTION: Not reported
UW BATTERY GEN: False
USED OIL TRANSPORTER: False
USED OIL TRANSFER FACILITY: False
USED OIL PROCESSOR: False
USED OIL REREFINER: False
USED OIL FUEL MRKTR DIRECTS SHPMNTS: False
USED OIL FUEL MRKTR MEETS SPECS: False

Facility Site ID Number: 54684393
SWC Desc: Not reported
FWC Desc: Not reported
Form Comm: Not reported
Data Year: 2008
Permit by Rule: False
Treatment by Generator: False
Mixed radioactive waste: False
Importer of hazardous waste: False
Immediate recycler: False
Treatment/Storage/Disposal/Recycling Facility: False
Generator of dangerous fuel waste: False
Generator marketing to burner: False
"Other marketers (i.e., blender, distributor, etc.)": False
Utility boiler burner: False
Industry boiler burner: False
Industrial Furnace: False
Smelter deferral: False
Universal waste - batteries - generate: False
Universal waste - thermostats - generate: False
Universal waste - mercury - generate: False
Universal waste - lamps - generate: False
Universal waste - batteries - accumulate: False
Universal waste - thermostats - accumulate: False
Universal waste - mercury - accumulate: False
Universal waste - lamps - accumulate: False
Destination Facility for Universal Waste: False
Off-specification used oil burner - utility boiler: False
Off-specification used oil burner - industrial boiler: False
Off-specification used oil burner - industrial furnace: False
EPA ID: WAD027351972
Facility Address 2: Not reported
TAX REG NBR: 601433830
NAICS CD: 811111
BUSINESS TYPE: Auto Repair & Parts Sale
MAIL NAME: Baxter Auto Repair
MAIL ADDR LINE1: 1408 1st St
MAIL CITY,ST,ZIP: MARYSVILLE, WA 98270-5111
MAIL COUNTRY: UNITED STATES
LEGAL ORG NAME: Baxter Auto Repair
LEGAL ORG TYPE: Private
LEGAL ADDR LINE1: 11455 Clark Canyon Rd
LEGAL CITY,ST,ZIP: LEAVENWORTH, WA 98826
LEGAL COUNTRY: UNITED STATES
LEGAL PHONE NBR: (509)548-2334

Map ID
Direction
Distance
Elevation

MAP FINDINGS

Site

Database(s)

EDR ID Number
EPA ID Number

BAXTER AUTO REPAIR (Continued)

1004793403

LEGAL EFFECTIVE DATE: 4/1/1992
LAND ORG NAME: Not reported
LAND ORG TYPE: Private
LAND PERSON NAME: Glen Kieso
LAND ADDR LINE1: 11455 Clark Canyon Rd
LAND CITY,ST,ZIP: LEAVENWORTH, WA 98826
LAND COUNTRY: UNITED STATES
LAND PHONE NBR: (509)548-2334
OPERATOR ORG NAME: Not reported
OPERATOR ORG TYPE: Private
OPERATOR ADDR LINE1: 11455 Clark Canyon Rd
OPERATOR CITY,ST,ZIP: LEAVENWORTH, WA 98826
OPERATOR COUNTRY: UNITED STATES
OPERATOR PHONE NBR: (360)659-2650
OPERATOR EFFECTIVE DATE: Not reported
SITE CONTACT NAME: Glen Kieso
SITE CONTACT ADDR LINE1: 11455 Clark Canyon Rd
SITE CONTACT ZIP: LEAVENWORTH, WA 98826
SITE CONTACT COUNTRY: UNITED STATES
SITE CONTACT PHONE NBR: (360)659-2650
SITE CONTACT EMAIL: mariekieso@msn.com
FORM CONTACT NAME: Marie Kieso
FORM CONTACT ADDR LINE1: 11455 Clark Canyon Rd
FORM CONTACT CITY,ST,ZIP: Leavenworth, WA 98826
FORM CONTACT COUNTRY: UNITED STATES
FORM CONTACT PHONE NBR: 509-548-2334
FORM CONTACT EMAIL: mariekieso@msn.com
GEN STATUS CD: SQG
MONTHLY GENERATION: True
BATCH GENERATION: False
ONE TIME GENERATION: False
TRANSPORTS OWN WASTE: False
TRANSPORTS OTHRS WASTE: False
RECYCLER ONSITE: False
TRANSFER FACILITY: False
OTHER EXEMPTION: Not reported
UW BATTERY GEN: False
USED OIL TRANSPORTER: False
USED OIL TRANSFER FACILITY: False
USED OIL PROCESSOR: False
USED OIL REREFINER: False
USED OIL FUEL MRKTR DIRECTS SHPMNTS: False
USED OIL FUEL MRKTR MEETS SPECS: False

Facility Site ID Number: 54684393
SWC Desc: Not reported
FWC Desc: Not reported
Form Comm: Not reported
Data Year: Not reported
Permit by Rule: No
Treatment by Generator: No
Mixed radioactive waste: No
Importer of hazardous waste: No
Immediate recycler: No
Treatment/Storage/Disposal/Recycling Facility: No
Generator of dangerous fuel waste: No
Generator marketing to burner: No

Map ID
Direction
Distance
Elevation

MAP FINDINGS

Site

EDR ID Number
EPA ID Number

Database(s)

BAXTER AUTO REPAIR (Continued)

1004793403

"Other marketers (i.e., blender, distributor, etc.)": No
Utility boiler burner: No
Industry boiler burner: No
Industrial Furnace: No
Smelter defferal: No
Universal waste - batteries - generate: No
Universal waste - thermostats - generate: No
Universal waste - mercury - generate: No
Universal waste - lamps - generate: No
Universal waste - batteries - accumulate: No
Universal waste - thermostats - accumulate: No
Universal waste - mercury - accumulate: No
Universal waste - lamps - accumulate: No
Destination Facility for Universal Waste: No
Off-specification used oil burner - utility boiler: No
Off-specification used oil burner - industrial boiler: No
Off-specification used oil burner - industrial furnace: No
EPA ID: WAD027351972
Facility Address 2: Not reported
TAX REG NBR: 601433830
NAICS CD: 811111
BUSINESS TYPE: Auto Repair & Parts Sale
MAIL NAME: Baxter Auto Repair
MAIL ADDR LINE1: 1408 1st St
MAIL CITY,ST,ZIP: MARYSVILLE, WA 98270-5111
MAIL COUNTRY: UNITED STATES
LEGAL ORG NAME: Baxter Auto Repair
LEGAL ORG TYPE: Private
LEGAL ADDR LINE1: 21840 Pinto Lane
LEGAL CITY,ST,ZIP: LEAVENWORTH, WA 98826
LEGAL COUNTRY: UNITED STATES
LEGAL PHONE NBR: (509)763-2196
LEGAL EFFECTIVE DATE: 4/1/1992
LAND ORG NAME: Not reported
LAND ORG TYPE: Private
LAND PERSON NAME: Virgil Baxter
LAND ADDR LINE1: 4401 80th St NE #3
LAND CITY,ST,ZIP: MARYSVILLE, WA 98270
LAND COUNTRY: UNITED STATES
LAND PHONE NBR: (360)659-3146
OPERATOR ORG NAME: Not reported
OPERATOR ORG TYPE: Private
OPERATOR ADDR LINE1: 21840 Pinto Lane
OPERATOR CITY,ST,ZIP: LEAVENWORTH, WA 98826
OPERATOR COUNTRY: UNITED STATES
OPERATOR PHONE NBR: (360)659-2650
OPERATOR EFFECTIVE DATE: 4/1/1992
SITE CONTACT NAME: Glen Kieso
SITE CONTACT ADDR LINE1: 21840 Pinto Lane
SITE CONTACT ZIP: LEAVENWORTH, WA 98826
SITE CONTACT COUNTRY: UNITED STATES
SITE CONTACT PHONE NBR: (509)763-2196
SITE CONTACT EMAIL: mariekieso@msn.com
FORM CONTACT NAME: Glen Kieso
FORM CONTACT ADDR LINE1: 21840 Pinto Lane
FORM CONTACT CITY,ST,ZIP: LEAVENWORTH, WA 98826
FORM CONTACT COUNTRY: UNITED STATES

Map ID
Direction
Distance
Elevation

MAP FINDINGS

Site

Database(s)

EDR ID Number
EPA ID Number

BAXTER AUTO REPAIR (Continued)

1004793403

FORM CONTACT PHONE NBR: (509)763-2196
FORM CONTACT EMAIL: mariekieso@msn.com
GEN STATUS CD: SQG
MONTHLY GENERATION: Yes
BATCH GENERATION: No
ONE TIME GENERATION: No
TRANSPORTS OWN WASTE: No
TRANSPORTS OTHRS WASTE: No
RECYCLER ONSITE: No
TRANSFER FACILITY: No
OTHER EXEMPTION: Not reported
UW BATTERY GEN: No
USED OIL TRANSPORTER: No
USED OIL TRANSFER FACILITY: No
USED OIL PROCESSOR: No
USED OIL REREFINER: No
USED OIL FUEL MRKTR DIRECTS SHPMNTS: No
USED OIL FUEL MRKTR MEETS SPECS: No

Facility Site ID Number: 54684393
SWC Desc: Not reported
FWC Desc: Not reported
Form Comm: Not reported
Data Year: Not reported
Permit by Rule: FALSE
Treatment by Generator: FALSE
Mixed radioactive waste: FALSE
Importer of hazardous waste: FALSE
Immediate recycler: FALSE
Treatment/Storage/Disposal/Recycling Facility: FALSE
Generator of dangerous fuel waste: FALSE
Generator marketing to burner: FALSE
"Other marketers (i.e., blender, distributor, etc.)": FALSE
Utility boiler burner: FALSE
Industry boiler burner: FALSE
Industrial Furnace: FALSE
Smelter defferal: FALSE
Universal waste - batteries - generate: FALSE
Universal waste - thermostats - generate: FALSE
Universal waste - mercury - generate: FALSE
Universal waste - lamps - generate: FALSE
Universal waste - batteries - accumulate: FALSE
Universal waste - thermostats - accumulate: FALSE
Universal waste - mercury - accumulate: FALSE
Universal waste - lamps - accumulate: FALSE
Destination Facility for Universal Waste: FALSE
Off-specification used oil burner - utility boiler: FALSE
Off-specification used oil burner - industrial boiler: FALSE
Off-specification used oil burner - industrial furnace: FALSE
EPA ID: WAD027351972
Facility Address 2: Not reported
TAX REG NBR: 601433830
NAICS CD: 811111
BUSINESS TYPE: Auto Repair & Parts Sale
MAIL NAME: Baxter Auto Repair
MAIL ADDR LINE1: 1408 1st St
MAIL CITY,ST,ZIP: MARYSVILLE, WA 98270-5111

Map ID
Direction
Distance
Elevation

MAP FINDINGS

Site

Database(s) EDR ID Number
EPA ID Number

BAXTER AUTO REPAIR (Continued)

1004793403

MAIL COUNTRY: UNITED STATES
LEGAL ORG NAME: Baxter Auto Repair
LEGAL ORG TYPE: Private
LEGAL ADDR LINE1: 21840 Pinto Lane
LEGAL CITY,ST,ZIP: LEAVENWORTH, WA 98826
LEGAL COUNTRY: UNITED STATES
LEGAL PHONE NBR: (509)763-2196
LEGAL EFFECTIVE DATE: 4/1/1992
LAND ORG NAME: Not reported
LAND ORG TYPE: Private
LAND PERSON NAME: Glen Kieso
LAND ADDR LINE1: 21840 Pinto Lane
LAND CITY,ST,ZIP: LEAVENWORTH, WA 98826
LAND COUNTRY: UNITED STATES
LAND PHONE NBR: (509)763-2196
OPERATOR ORG NAME: Not reported
OPERATOR ORG TYPE: Private
OPERATOR ADDR LINE1: 21840 Pinto Lane
OPERATOR CITY,ST,ZIP: LEAVENWORTH, WA 98826
OPERATOR COUNTRY: UNITED STATES
OPERATOR PHONE NBR: (360)659-2650
OPERATOR EFFECTIVE DATE: Not reported
SITE CONTACT NAME: Glen Kieso
SITE CONTACT ADDR LINE1: 21840 Pinto Lane
SITE CONTACT ZIP: LEAVENWORTH, WA 98826
SITE CONTACT COUNTRY: UNITED STATES
SITE CONTACT PHONE NBR: (360)659-2650
SITE CONTACT EMAIL: Not reported
FORM CONTACT NAME: Marie Kieso
FORM CONTACT ADDR LINE1: 21840 Pinto Lane
FORM CONTACT CITY,ST,ZIP: Leavenworth, WA 98826
FORM CONTACT COUNTRY: UNITED STATES
FORM CONTACT PHONE NBR: 509-763-2196
FORM CONTACT EMAIL: mariekieso@msn.com
GEN STATUS CD: SQG
MONTHLY GENERATION: TRUE
BATCH GENERATION: FALSE
ONE TIME GENERATION: FALSE
TRANSPORTS OWN WASTE: FALSE
TRANSPORTS OTHERS WASTE: FALSE
RECYCLER ONSITE: FALSE
TRANSFER FACILITY: FALSE
OTHER EXEMPTION: Not reported
UW BATTERY GEN: FALSE
USED OIL TRANSPORTER: FALSE
USED OIL TRANSFER FACILITY: FALSE
USED OIL PROCESSOR: FALSE
USED OIL REREFINER: FALSE
USED OIL FUEL MRKTR DIRECTS SHPMNTS: FALSE
USED OIL FUEL MRKTR MEETS SPECS: FALSE

[Click this hyperlink](#) while viewing on your computer to access additional WA MANIFEST: detail in the EDR Site Report.

SPILLS:
Facility ID: 546483
Medium: Not reported

Map ID
Direction
Distance
Elevation

MAP FINDINGS

Site

Database(s)

EDR ID Number
EPA ID Number

BAXTER AUTO REPAIR (Continued)

1004793403

Material Desc: PETROLEUM - WASTE/USED OIL
Material Qty: Not reported
Material Units: Not reported
Date Received: 2/24/2005
Contact Name: KIESO

A3
NE
< 1/8
0.098 mi.
519 ft.

MALL MARYSVILLE
1409 1ST ST
MARYSVILLE, WA 98270

ALLSITES U003028966
UST N/A

Site 2 of 2 in cluster A

Relative:
Higher

ALLSITES:

Facility Id: 6356139
Latitude: 48.048689000000003
Longitude: -122.179868
Geographic location identifier (alias facid): 6356139
Facility Name: MALL MARYSVILLE
Latitude Decimal Degrees: 48.048689000000003
Longitude Decimal Degrees: -122.179868
Coordinate Point Areal Extent Code: 4
Horizontal Accuracy Code: 6
Coordinate Point Geographic Position Code: 5
Location Verified Code: N

Actual:
15 ft.

Geographic Location Identifier (Alias Facid): 6356139
Interaction (Aka Env Int) Type Code: UST
Interaction (Aka Env Int) Description: Underground Storage Tank
Interaction Status: I
Federal Program Identifier: 9699
Interaction Start Date: 6/8/1998
Interaction End Date: 5/3/2000

UST:

Facility ID: 6356139
Site ID: 9699
Lat Deg: 48
Lat Min: 2
Lat Sec: 55.2804000000111
Long Deg: -122
Long Min: 10
Long Sec: 47.5247999999965
UBI: Not reported
Phone Number: 2066597643

Tank ID: 27196
Tank Name: 1
Install Date: 12/31/1964
Capacity: 111 TO 1,100 Gallons
Tank Upgrade Date: 1/1/0001
TankSystem Status: Removed
TankSystem Status Change Date: 3/26/1996
Tank Status: Removed
Tank Permit Expiration Date: 1/1/0001
Tank Closure Date: 1/1/0001
Tank Pumping System: Not reported

Map ID
Direction
Distance
Elevation

MAP FINDINGS

Site

Database(s) EDR ID Number
EPA ID Number

MALL MARYSVILLE (Continued)

U003028966

Tank Spill Prevention: Not reported
Tank Overfill Prevention: Not reported
Tank Material: Steel
Tank Construction: Not reported
Tank Tightness Test: Not reported
Tank Corrosion Protection: Not reported
Pipe Material: Steel
Pipe Construction: Not reported
Pipe Primary Release Detection: Not reported
Pipe Second Release Detection: Not reported
Pipe Corrosion Protection: Not reported
Tank Primary Release Detection: Not reported
Tank Second Release Detection: Not reported
Pipe Tightness Test: Not reported
Tank Actual Status Date: 8/6/1996
Tag Number: Not reported

B4
ENE
1/8-1/4
0.132 mi.
698 ft.

INTERFOR PACIFIC INC
60 STATE AVE
MARYSVILLE, WA 98270

Site 1 of 3 in cluster B

CSCSL U001122422
ALLSITES N/A
UST
VCP

Relative:
Higher

CSCSL:

Actual:
14 ft.

Facility ID: 85223839
Facility Type: VCP
Region: Northwest
Ecology Status Code: 3
Entered Date: 3/3/2010
Updated Date: 3/12/2010
Brownfield Status: 0
Rank Status: Not reported
PSI Status: 1
Clean Method: Not reported
Drinking Water Type: Not reported
Cleanup Standard: Not reported
Acres Remediated: Not reported
Latitude: 48.0470143838423
Longitude: -122.176205130988
Lat/Long: 48.0470143838423 / -122.176205130988
Lat/Long (dms): Not reported
Media Status Desc: 1/1/0001
Affected Media: Soil
Affected Media Status: Confirmed
Pesticides: Not reported
Petroleum Products: Confirmed
Phenolic Compounds: Not reported
Reactive Wastes: Not reported
Corrosive Wastes: Not reported
Radioactive Wastes: Not reported
Asbestos: Not reported
Responsible Unit: NORTHWEST
Arsenic Code: Not reported
MTBE Code: Not reported
UXO Code: Not reported
Dioxin: Not reported
Non-Halogenated Solvents: Not reported
Base/Neutral/Acid Organics: Not reported

Map ID
Direction
Distance
Elevation

MAP FINDINGS

Site

Database(s)

EDR ID Number
EPA ID Number

INTERFOR PACIFIC INC (Continued)

U001122422

Halogenated Organic Compounds: Not reported
EPA Priority Pollutants - Metals and Cyanide: Not reported
Metals - Other non-priority pollutant medals: Not reported
Polychlorinated biPhenyls (PCBs): Not reported
Polynuclear Aromatic Hydrocarbons (PAH): Confirmed
Conventional Contaminants, Organic: Not reported
Conventional Contaminants, Inorganic: Not reported
Tibutyl Tin Contaminant Group: Not reported
Bioassay/Benthic Failures Contaminant Group: Not reported
Wood Debris Contaminant Group: Not reported
Other Deleterious Substance Group: Not reported
Ecology Site Status (MTCA cleanup process): RA in Progress

Facility ID: 85223839
Facility Type: VCP
Region: Northwest
Ecology Status Code: 3
Entered Date: 3/3/2010
Updated Date: 3/12/2010
Brownfield Status: 0
Rank Status: Not reported
PSI Status: 1
Clean Method: Not reported
Drinking Water Type: Not reported
Cleanup Standard: Not reported
Acres Remediated: Not reported
Latitude: 48.0470143838423
Longitude: -122.176205130988
Lat/Long: 48.0470143838423 / -122.176205130988
Lat/Long (dms): Not reported
Media Status Desc: 3/3/2010
Affected Media: Groundwater
Affected Media Status: Suspected
Pesticides: Not reported
Petroleum Products: Suspected
Phenolic Compounds: Not reported
Reactive Wastes: Not reported
Corrosive Wastes: Not reported
Radioactive Wastes: Not reported
Asbestos: Not reported
Responsible Unit: NORTHWEST
Arsenic Code: Not reported
MTBE Code: Not reported
UXO Code: Not reported
Dioxin: Not reported

Non-Halogenated Solvents: Not reported
Base/Neutral/Acid Organics: Not reported
Halogenated Organic Compounds: Not reported
EPA Priority Pollutants - Metals and Cyanide: Not reported
Metals - Other non-priority pollutant medals: Not reported
Polychlorinated biPhenyls (PCBs): Not reported
Polynuclear Aromatic Hydrocarbons (PAH): Suspected
Conventional Contaminants, Organic: Not reported
Conventional Contaminants, Inorganic: Not reported
Tibutyl Tin Contaminant Group: Not reported
Bioassay/Benthic Failures Contaminant Group: Not reported
Wood Debris Contaminant Group: Not reported

Map ID
Direction
Distance
Elevation

MAP FINDINGS

Site

Database(s)

EDR ID Number
EPA ID Number

INTERFOR PACIFIC INC (Continued)

U001122422

Other Deleterious Substance Group: Not reported
Ecology Site Status (MTCA cleanup process): RA in Progress

ALLSITES:

Facility Id: 85223839
Latitude: 48.047014383842303
Longitude: -122.176205130988
Geographic location identifier (alias facid): 85223839
Facility Name: INTERFOR PACIFIC INC
Latitude Decimal Degrees: 48.04701438
Longitude Decimal Degrees: -122.17620513
Coordinate Point Areal Extent Code: 4
Horizontal Accuracy Code: 6
Coordinate Point Geographic Position Code: 8
Location Verified Code: Not reported

Geographic Location Identifier (Alias Facid): 85223839
Interaction (Aka Env Int) Type Code: HWP
Interaction (Aka Env Int) Description: Hazardous Waste Planner
Interaction Status: A
Federal Program Identifier: CRK000051530
Interaction Start Date: 7/1/2008
Interaction End Date: Not reported

Geographic Location Identifier (Alias Facid): 85223839
Interaction (Aka Env Int) Type Code: INDUSTGP
Interaction (Aka Env Int) Description: Industrial SW GP
Interaction Status: I
Federal Program Identifier: SO3001992
Interaction Start Date: 9/14/1994
Interaction End Date: 12/4/2006

Geographic Location Identifier (Alias Facid): 85223839
Interaction (Aka Env Int) Type Code: TIER2
Interaction (Aka Env Int) Description: Emergency/Haz Chem Rpt TIER2
Interaction Status: A
Federal Program Identifier: CRK000051530
Interaction Start Date: 9/15/2003
Interaction End Date: Not reported

Geographic Location Identifier (Alias Facid): 85223839
Interaction (Aka Env Int) Type Code: UST
Interaction (Aka Env Int) Description: Underground Storage Tank
Interaction Status: I
Federal Program Identifier: 1638
Interaction Start Date: 6/8/1998
Interaction End Date: 5/3/2000

Geographic Location Identifier (Alias Facid): 85223839
Interaction (Aka Env Int) Type Code: VOLCLNST
Interaction (Aka Env Int) Description: Voluntary Cleanup Sites
Interaction Status: A
Federal Program Identifier: nw2260
Interaction Start Date: 3/3/2010
Interaction End Date: Not reported

Geographic Location Identifier (Alias Facid): 85223839

Map ID
Direction
Distance
Elevation

MAP FINDINGS

Site

Database(s)

EDR ID Number
EPA ID Number

INTERFOR PACIFIC INC (Continued)

U001122422

Interaction (Aka Env Int) Type Code: LUST
Interaction (Aka Env Int) Description: LUST Facility
Interaction Status: A
Federal Program Identifier: 1638
Interaction Start Date: 2/8/2010
Interaction End Date: Not reported

UST:

Facility ID: 85223839
Site ID: 1638
Lat Deg: Not reported
Lat Min: Not reported
Lat Sec: Not reported
Long Deg: Not reported
Long Min: Not reported
Long Sec: Not reported
UBI: Not reported
Phone Number: 2066598584

Tank ID: 39753
Tank Name: 2
Install Date: 12/31/1964
Capacity: Not reported
Tank Upgrade Date: 1/1/0001
TankSystem Status: Removed
TankSystem Status Change Date: 8/26/1996
Tank Status: Removed
Tank Permit Expiration Date: 1/1/0001
Tank Closure Date: 1/1/0001
Tank Pumping System: Not reported
Tank Spill Prevention: Not reported
Tank Overfill Prevention: Not reported
Tank Material: Steel
Tank Construction: Not reported
Tank Tightness Test: Not reported
Tank Corrosion Protection: Not reported
Pipe Material: Steel
Pipe Construction: Not reported
Pipe Primary Release Detection: Not reported
Pipe Second Release Detection: Not reported
Pipe Corrosion Protection: Not reported
Tank Primary Release Detection: Not reported
Tank Second Release Detection: Not reported
Pipe Tightness Test: Not reported
Tank Actual Status Date: 8/6/1996
Tag Number: Not reported

Tank ID: 39799
Tank Name: 4
Install Date: 12/31/1964
Capacity: Not reported
Tank Upgrade Date: 1/1/0001
TankSystem Status: Exempt
TankSystem Status Change Date: 8/26/1996
Tank Status: Exempt

Map ID
Direction
Distance
Elevation

MAP FINDINGS

Site

Database(s)

EDR ID Number
EPA ID Number

INTERFOR PACIFIC INC (Continued)

U001122422

Tank Permit Expiration Date: 1/1/0001
Tank Closure Date: 1/1/0001
Tank Pumping System: Not reported
Tank Spill Prevention: Not reported
Tank Overfill Prevention: Not reported
Tank Material: Steel
Tank Construction: Not reported
Tank Tightness Test: Not reported
Tank Corrosion Protection: Not reported
Pipe Material: Not reported
Pipe Construction: Not reported
Pipe Primary Release Detection: Not reported
Pipe Second Release Detection: Not reported
Pipe Corrosion Protection: Not reported
Tank Primary Release Detection: Not reported
Tank Second Release Detection: Not reported
Pipe Tightness Test: Not reported
Tank Actual Status Date: 8/6/1996
Tag Number: Not reported

Tank ID: 39841
Tank Name: 3
Install Date: 12/31/1964
Capacity: Not reported
Tank Upgrade Date: 1/1/0001
TankSystem Status: Exempt
TankSystem Status Change Date: 8/26/1996
Tank Status: Exempt
Tank Permit Expiration Date: 1/1/0001
Tank Closure Date: 1/1/0001
Tank Pumping System: Not reported
Tank Spill Prevention: Not reported
Tank Overfill Prevention: Not reported
Tank Material: Steel
Tank Construction: Not reported
Tank Tightness Test: Not reported
Tank Corrosion Protection: Not reported
Pipe Material: Steel
Pipe Construction: Not reported
Pipe Primary Release Detection: Not reported
Pipe Second Release Detection: Not reported
Pipe Corrosion Protection: Not reported
Tank Primary Release Detection: Not reported
Tank Second Release Detection: Not reported
Pipe Tightness Test: Not reported
Tank Actual Status Date: 8/6/1996
Tag Number: Not reported

Tank ID: 39885
Tank Name: 1
Install Date: 12/31/1964
Capacity: Not reported
Tank Upgrade Date: 1/1/0001
TankSystem Status: Removed
TankSystem Status Change Date: 8/26/1996

Map ID
Direction
Distance
Elevation

MAP FINDINGS

Site

Database(s)

EDR ID Number
EPA ID Number

INTERFOR PACIFIC INC (Continued)

U001122422

Tank Status: Removed
Tank Permit Expiration Date: 1/1/0001
Tank Closure Date: 1/1/0001
Tank Pumping System: Not reported
Tank Spill Prevention: Not reported
Tank Overfill Prevention: Not reported
Tank Material: Steel
Tank Construction: Not reported
Tank Tightness Test: Not reported
Tank Corrosion Protection: Not reported
Pipe Material: Steel
Pipe Construction: Not reported
Pipe Primary Release Detection: Not reported
Pipe Second Release Detection: Not reported
Pipe Corrosion Protection: Not reported
Tank Primary Release Detection: Not reported
Tank Second Release Detection: Not reported
Pipe Tightness Test: Not reported
Tank Actual Status Date: 8/6/1996
Tag Number: Not reported

VCP:

edr_fstat: WA
edr_fzip: 98270-5160
edr_fcnty: SNOHOMISH
edr_zip: 98270-5160
Facility ID: 85223839
VCP Status: VCP
VCP: Not reported
Ecology Status: RA in Progress
NFA Type: RA in Progress
Date NFA: RA in Progress
Rank: RA in Progress

edr_fstat: WA
edr_fzip: 98270-5160
edr_fcnty: SNOHOMISH
edr_zip: 98270-5160
Facility ID: 85223839
VCP Status: VCP
VCP: Not reported
Ecology Status: RA in Progress
NFA Type: RA in Progress
Date NFA: RA in Progress
Rank: RA in Progress

5
NW
1/8-1/4
0.132 mi.
698 ft.

WELCO LUMBER CO
1218 1ST ST
MARYSVILLE, WA 98270

Relative:
Higher

Actual:
15 ft.

FTTS INSP:
Inspection Number: 19911231WA003 1
Region: 10
Inspection Date: 12/31/91

FTTS 1004613878
HIST FTTS N/A
FINDS
ALLSITES
UST
NPDES

Map ID
Direction
Distance
Elevation

MAP FINDINGS

Site

Database(s)

EDR ID Number
EPA ID Number

WELCO LUMBER CO (Continued)

1004613878

Inspector: MAULE
Violation occurred: No
Investigation Type: Section 6 PCB State Conducted
Investigation Reason: Neutral Scheme, Region
Legislation Code: TSCA
Facility Function: User

HIST FTTS INSP:

Inspection Number: 19911231WA003 1
Region: 10
Inspection Date: Not reported
Inspector: MAULE
Violation occurred: No
Investigation Type: Section 6 PCB State Conducted
Investigation Reason: Neutral Scheme, Region
Legislation Code: TSCA
Facility Function: User

FINDS:

Registry ID: 110011631369

Environmental Interest/Information System

Washington Facility / Site Identification System (WA-FSIS) provides a means to query and display data maintained by the Washington Department of Ecology. This system contains key information for each facility/site that is currently, or has been, of interest to the Air Quality, Dam Safety, Hazardous Waste, Toxics Cleanup, and Water Quality Programs.

NCDB (National Compliance Data Base) supports implementation of the Federal Insecticide, Fungicide, and Rodenticide Act (FIFRA) and the Toxic Substances Control Act (TSCA). The system tracks inspections in regions and states with cooperative agreements, enforcement actions, and settlements.

ALLSITES:

Facility Id: 92891669
Latitude: 48.048709000000002
Longitude: -122.183268
Geographic location identifier (alias facid): 92891669
Facility Name: WELCO LUMBER CO
Latitude Decimal Degrees: 48.048709000000002
Longitude Decimal Degrees: -122.183268
Coordinate Point Areal Extent Code: 4
Horizontal Accuracy Code: 6
Coordinate Point Geographic Position Code: 5
Location Verified Code: N

Geographic Location Identifier (Alias Facid): 92891669
Interaction (Aka Env Int) Type Code: UST
Interaction (Aka Env Int) Description: Underground Storage Tank
Interaction Status: I

Map ID
Direction
Distance
Elevation

MAP FINDINGS

Site

Database(s)

EDR ID Number
EPA ID Number

WELCO LUMBER CO (Continued)

1004613878

Federal Program Identifier: 4924
Interaction Start Date: 6/8/1998
Interaction End Date: 5/3/2000

Geographic Location Identifier (Alias Facid): 92891669
Interaction (Aka Env Int) Type Code: INDUSTGP
Interaction (Aka Env Int) Description: Industrial SW GP
Interaction Status: A
Federal Program Identifier: WAR001165
Interaction Start Date: 4/7/1993
Interaction End Date: Not reported

UST:

Facility ID: 92891669
Site ID: 4924
Lat Deg: 48
Lat Min: 2
Lat Sec: 55.3524000000084
Long Deg: -122
Long Min: 10
Long Sec: 59.7647999999936
UBI: Not reported
Phone Number: 2066591261

Tank ID: 11228
Tank Name: 1
Install Date: 12/31/1964
Capacity: 111 TO 1,100 Gallons
Tank Upgrade Date: 1/1/0001
TankSystem Status: Removed
TankSystem Status Change Date: 8/26/1996
Tank Status: Removed
Tank Permit Expiration Date: 1/1/0001
Tank Closure Date: 1/1/0001
Tank Pumping System: Not reported
Tank Spill Prevention: Not reported
Tank Overfill Prevention: Not reported
Tank Material: Steel
Tank Construction: Not reported
Tank Tightness Test: Not reported
Tank Corrosion Protection: Not reported
Pipe Material: Not reported
Pipe Construction: Above Ground Piping
Pipe Primary Release Detection: Not reported
Pipe Second Release Detection: Not reported
Pipe Corrosion Protection: Not reported
Tank Primary Release Detection: Not reported
Tank Second Release Detection: Not reported
Pipe Tightness Test: Not reported
Tank Actual Status Date: 8/6/1996
Tag Number: Not reported

NPDES:

Facility Type: Stormwater Industrial
Latitude: 48.04889

Map ID
Direction
Distance
Elevation

MAP FINDINGS

Site

Database(s)

EDR ID Number
EPA ID Number

WELCO LUMBER CO (Continued)

1004613878

Longitude: 122.18056
Contact Name: Greg Baker
Contact Phone Number: 360.651.1512
Permit ID: WAR001165E
Permit Issue Date: 10/21/2009
Facility Size: General Permits
Ecology Contact: Jeff Killelea
WRIA: Snohomish
Permit Expiration Date: 1/1/2015
Effective Date: 1/1/2010

**B6
ENE
1/8-1/4
0.136 mi.
720 ft.**

**BIG O TIRES 4 LESS MARYSVILLE
70 C STATE AVE
MARYSVILLE, WA 98270**

**RCRA-CESQG
FINDS
ALLSITES**

**1000891982
WA0000258681**

Site 2 of 3 in cluster B

**Relative:
Higher**

RCRA-CESQG:

Date form received by agency: 03/18/2005

**Actual:
14 ft.**

Facility name: BIG O TIRES 4 LESS MARYSVILLE
Facility address: 70 C STATE AVE
MARYSVILLE, WA 982705160

EPA ID: WA0000258681
Mailing address: 220 8TH ST SE
AUBURN, WA 98002

Contact: CALVIN MEADOWS
Contact address: 220 8TH ST SE
AUBURN, WA 98002

Contact country: US
Contact telephone: (360)659-4946
Contact email: Not reported
EPA Region: 10

Land type: Private
Classification: Conditionally Exempt Small Quantity Generator

Description: Handler: generates 100 kg or less of hazardous waste per calendar month, and accumulates 1000 kg or less of hazardous waste at any time; or generates 1 kg or less of acutely hazardous waste per calendar month, and accumulates at any time: 1 kg or less of acutely hazardous waste; or 100 kg or less of any residue or contaminated soil, waste or other debris resulting from the cleanup of a spill, into or on any land or water, of acutely hazardous waste; or generates 100 kg or less of any residue or contaminated soil, waste or other debris resulting from the cleanup of a spill, into or on any land or water, of acutely hazardous waste during any calendar month, and accumulates at any time: 1 kg or less of acutely hazardous waste; or 100 kg or less of any residue or contaminated soil, waste or other debris resulting from the cleanup of a spill, into or on any land or water, of acutely hazardous waste

Owner/Operator Summary:

Owner/operator name: BIG O TIRES 4 LESS
Owner/operator address: 220 8TH ST SE
AUBURN, WA 98002

Owner/operator country: US
Owner/operator telephone: Not reported
Legal status: Private
Owner/Operator Type: Operator

Map ID
Direction
Distance
Elevation

MAP FINDINGS

Site

Database(s)

EDR ID Number
EPA ID Number

BIG O TIRES 4 LESS MARYSVILLE (Continued)

1000891982

Owner/Op start date: 08/30/1996
Owner/Op end date: Not reported

Handler Activities Summary:

U.S. importer of hazardous waste: No
Mixed waste (haz. and radioactive): No
Recycler of hazardous waste: No
Transporter of hazardous waste: No
Treater, storer or disposer of HW: No
Underground injection activity: No
On-site burner exemption: No
Furnace exemption: No
Used oil fuel burner: No
Used oil processor: No
User oil refiner: No
Used oil fuel marketer to burner: No
Used oil Specification marketer: No
Used oil transfer facility: No
Used oil transporter: No
Off-site waste receiver: Commercial status unknown

Historical Generators:

Date form received by agency: 12/31/2003
Facility name: BIG O TIRES 4 LESS MARYSVILLE
Classification: Not a generator, verified

Violation Status: No violations found

Evaluation Action Summary:

Evaluation date: 12/12/1996
Evaluation: COMPLIANCE ASSISTANCE VISIT
Area of violation: Not reported
Date achieved compliance: Not reported
Evaluation lead agency: State

FINDS:

Registry ID: 110005304731

Environmental Interest/Information System

Washington Facility / Site Identification System (WA-FSIS) provides a means to query and display data maintained by the Washington Department of Ecology. This system contains key information for each facility/site that is currently, or has been, of interest to the Air Quality, Dam Safety, Hazardous Waste, Toxics Cleanup, and Water Quality Programs.

RCRAInfo is a national information system that supports the Resource Conservation and Recovery Act (RCRA) program through the tracking of events and activities related to facilities that generate, transport, and treat, store, or dispose of hazardous waste. RCRAInfo allows RCRA program staff to track the notification, permit, compliance, and corrective action activities required under RCRA.

Map ID
Direction
Distance
Elevation

MAP FINDINGS

Site

Database(s) EDR ID Number
EPA ID Number

BIG O TIRES 4 LESS MARYSVILLE (Continued)

1000891982

ALLSITES:

Facility Id: 12363544
Latitude: 48.053649999999998
Longitude: -122.17828
Geographic location identifier (alias facid): 12363544
Facility Name: Big O Tires 4 Less Marysville
Latitude Decimal Degrees: 48.053649999999998
Longitude Decimal Degrees: -122.17828
Coordinate Point Areal Extent Code: 99
Horizontal Accuracy Code: 99
Coordinate Point Geographic Position Code: 99
Location Verified Code: N

Geographic Location Identifier (Alias Facid): 12363544
Interaction (Aka Env Int) Type Code: HWG
Interaction (Aka Env Int) Description: Hazardous Waste Generator
Interaction Status: I
Federal Program Identifier: WA0000258681
Interaction Start Date: 5/2/1994
Interaction End Date: 12/31/2004

B7
ENE
1/8-1/4
0.138 mi.
727 ft.

**FIRST STOP DELI TEXACO
70 STATE ST
MARYSVILLE, WA 98270**

Site 3 of 3 in cluster B

FINDS 1007072315
ALLSITES N/A
UST

Relative:
Higher

FINDS:

Registry ID: 110015489390

Actual:
14 ft.

Environmental Interest/Information System

Washington Facility / Site Identification System (WA-FSIS) provides a means to query and display data maintained by the Washington Department of Ecology. This system contains key information for each facility/site that is currently, or has been, of interest to the Air Quality, Dam Safety, Hazardous Waste, Toxics Cleanup, and Water Quality Programs.

ALLSITES:

Facility Id: 34384827
Latitude: 48.048979000000003
Longitude: -122.178166
Geographic location identifier (alias facid): 34384827
Facility Name: FIRST STOP DELI TEXACO
Latitude Decimal Degrees: 48.048979000000003
Longitude Decimal Degrees: -122.178166
Coordinate Point Areal Extent Code: 4
Horizontal Accuracy Code: 6
Coordinate Point Geographic Position Code: 5
Location Verified Code: N

Geographic Location Identifier (Alias Facid): 34384827
Interaction (Aka Env Int) Type Code: LUST
Interaction (Aka Env Int) Description: LUST Facility

Map ID
Direction
Distance
Elevation

MAP FINDINGS

Site

Database(s)

EDR ID Number
EPA ID Number

FIRST STOP DELI TEXACO (Continued)

1007072315

Interaction Status: I
Federal Program Identifier: 6253
Interaction Start Date: 7/17/1996
Interaction End Date: 9/15/2004

Geographic Location Identifier (Alias Facid): 34384827
Interaction (Aka Env Int) Type Code: UST
Interaction (Aka Env Int) Description: Underground Storage Tank
Interaction Status: A
Federal Program Identifier: 6253
Interaction Start Date: 5/15/1981
Interaction End Date: Not reported

UST:

Facility ID: 34384827
Site ID: 6253
Lat Deg: 48
Lat Min: 2
Lat Sec: 56.32440000001
Long Deg: -122
Long Min: 10
Long Sec: 41.3976000000162
UBI: 6006269520010004
Phone Number: 3606591044

Tank ID: 26523
Tank Name: 1308-4
Install Date: 5/15/1981
Capacity: 10,000 to 19,999 Gallons
Tank Upgrade Date: 3/27/1998
Tank System Status: Operational
Tank System Status Change Date: 8/26/1996
Tank Status: Operational
Tank Permit Expiration Date: 5/31/2011
Tank Closure Date: 1/1/0001
Tank Pumping System: Pressurized System
Tank Spill Prevention: Spill Bucket/Spill Box
Tank Overfill Prevention: Automatic Shutoff (fill pipe)
Tank Material: Steel
Tank Construction: Single Wall Tank
Tank Tightness Test: Annual
Tank Corrosion Protection: Interior Lining
Pipe Material: Fiberglass
Pipe Construction: Double Wall Pipe
Pipe Primary Release Detection: Automatic Line Leak Detection
Pipe Second Release Detection: Not reported
Pipe Corrosion Protection: Corrosion Resistant
Tank Primary Release Detection: Not reported
Tank Second Release Detection: Not reported
Pipe Tightness Test: Not reported
Tank Actual Status Date: 8/6/1996
Tag Number: A3179

Tank ID: 26669
Tank Name: 1308-2

Map ID
Direction
Distance
Elevation

MAP FINDINGS

Site

Database(s)

EDR ID Number
EPA ID Number

FIRST STOP DELI TEXACO (Continued)

1007072315

Install Date: 5/15/1981
Capacity: 10,000 to 19,999 Gallons
Tank Upgrade Date: 3/27/1998
TankSystem Status: Operational
TankSystem Status Change Date: 8/26/1996
Tank Status: Operational
Tank Permit Expiration Date: 5/31/2011
Tank Closure Date: 1/1/0001
Tank Pumping System: Pressurized System
Tank Spill Prevention: Spill Bucket/Spill Box
Tank Overfill Prevention: Automatic Shutoff (fill pipe)
Tank Material: Steel
Tank Construction: Single Wall Tank
Tank Tightness Test: Annual
Tank Corrosion Protection: Impressed Current and Interior Lining
Pipe Material: Fiberglass
Pipe Construction: Double Wall Pipe
Pipe Primary Release Detection: Automatic Line Leak Detection
Pipe Second Release Detection: Not reported
Pipe Corrosion Protection: Corrosion Resistant
Tank Primary Release Detection: Not reported
Tank Second Release Detection: Not reported
Pipe Tightness Test: Not reported
Tank Actual Status Date: 8/6/1996
Tag Number: A3179

Tank ID: 26715
Tank Name: 1308-1
Install Date: 5/15/1981
Capacity: 10,000 to 19,999 Gallons
Tank Upgrade Date: 3/27/1998
TankSystem Status: Operational
TankSystem Status Change Date: 8/26/1996
Tank Status: Operational
Tank Permit Expiration Date: 5/31/2011
Tank Closure Date: 1/1/0001
Tank Pumping System: Pressurized System
Tank Spill Prevention: Spill Bucket/Spill Box
Tank Overfill Prevention: Automatic Shutoff (fill pipe)
Tank Material: Steel
Tank Construction: Single Wall Tank
Tank Tightness Test: Annual
Tank Corrosion Protection: Impressed Current and Interior Lining
Pipe Material: Fiberglass
Pipe Construction: Double Wall Pipe
Pipe Primary Release Detection: Automatic Line Leak Detection
Pipe Second Release Detection: Not reported
Pipe Corrosion Protection: Corrosion Resistant
Tank Primary Release Detection: Not reported
Tank Second Release Detection: Not reported
Pipe Tightness Test: Not reported
Tank Actual Status Date: 8/6/1996
Tag Number: A3179

Tank ID: 26806

Map ID
Direction
Distance
Elevation

MAP FINDINGS

Site

Database(s)
EDR ID Number
EPA ID Number

FIRST STOP DELI TEXACO (Continued)

1007072315

Tank Name: 1308-3
Install Date: 5/15/1981
Capacity: 10,000 to 19,999 Gallons
Tank Upgrade Date: 3/27/1998
Tank System Status: Operational
Tank System Status Change Date: 8/26/1996
Tank Status: Operational
Tank Permit Expiration Date: 5/31/2011
Tank Closure Date: 1/1/0001
Tank Pumping System: Pressurized System
Tank Spill Prevention: Spill Bucket/Spill Box
Tank Overflow Prevention: Automatic Shutoff (fill pipe)
Tank Material: Steel
Tank Construction: Single Wall Tank
Tank Tightness Test: Annual
Tank Corrosion Protection: Impressed Current and Interior Lining
Pipe Material: Fiberglass
Pipe Construction: Double Wall Pipe
Pipe Primary Release Detection: Automatic Line Leak Detection
Pipe Second Release Detection: Not reported
Pipe Corrosion Protection: Corrosion Resistant
Tank Primary Release Detection: Not reported
Tank Second Release Detection: Not reported
Pipe Tightness Test: Not reported
Tank Actual Status Date: 8/6/1996
Tag Number: A3179

8
ENE
1/8-1/4
0.152 mi.
804 ft.

OLYMPIC BOAT CO INC MARYSVILLE
4 STATE ST
MARYSVILLE, WA 98270

RCRA-CESQG 1001490294
FINDS WAD055489769
ALLSITES

Relative:
Higher

RCRA-CESQG:

Actual:
15 ft.

Date form received by agency: 11/04/1994
Facility name: OLYMPIC BOAT CO INC MARYSVILLE
Facility address: 4 STATE ST
MARYSVILLE, WA 98270
EPA ID: WAD055489769
Mailing address: 4 STATE AVE
MARYSVILLE, WA 98270-5160
Contact: Not reported
Contact address: 4 STATE AVE
MARYSVILLE, WA 98270-5160
Contact country: US
Contact telephone: (000)000-0000
Contact email: Not reported
EPA Region: 10
Classification: Conditionally Exempt Small Quantity Generator
Description: Handler: generates 100 kg or less of hazardous waste per calendar month, and accumulates 1000 kg or less of hazardous waste at any time; or generates 1 kg or less of acutely hazardous waste per calendar month, and accumulates at any time: 1 kg or less of acutely hazardous waste; or 100 kg or less of any residue or contaminated soil, waste or other debris resulting from the cleanup of a spill, into or on any land or water, of acutely hazardous waste; or generates 100 kg or less of any residue or contaminated soil, waste or other debris resulting from the cleanup of a spill, into or on any land or water, of acutely

Map ID
Direction
Distance
Elevation

MAP FINDINGS

Site

Database(s)

EDR ID Number
EPA ID Number

OLYMPIC BOAT CO INC MARYSVILLE (Continued)

1001490294

hazardous waste during any calendar month, and accumulates at any time: 1 kg or less of acutely hazardous waste; or 100 kg or less of any residue or contaminated soil, waste or other debris resulting from the cleanup of a spill, into or on any land or water, of acutely hazardous waste

Handler Activities Summary:

U.S. importer of hazardous waste: No
Mixed waste (haz. and radioactive): No
Recycler of hazardous waste: No
Transporter of hazardous waste: No
Treater, storer or disposer of HW: No
Underground injection activity: No
On-site burner exemption: No
Furnace exemption: No
Used oil fuel burner: No
Used oil processor: No
User oil refiner: No
Used oil fuel marketer to burner: No
Used oil Specification marketer: No
Used oil transfer facility: No
Used oil transporter: No
Off-site waste receiver: Commercial status unknown

Violation Status: No violations found

FINDS:

Registry ID: 110005322560

Environmental Interest/Information System

Washington Facility / Site Identification System (WA-FSIS) provides a means to query and display data maintained by the Washington Department of Ecology. This system contains key information for each facility/site that is currently, or has been, of interest to the Air Quality, Dam Safety, Hazardous Waste, Toxics Cleanup, and Water Quality Programs.

RCRAInfo is a national information system that supports the Resource Conservation and Recovery Act (RCRA) program through the tracking of events and activities related to facilities that generate, transport, and treat, store, or dispose of hazardous waste. RCRAInfo allows RCRA program staff to track the notification, permit, compliance, and corrective action activities required under RCRA.

ALLSITES:

Facility Id: 25444912
Latitude: 48.051819999999999
Longitude: -122.17856
Geographic location identifier (alias facid): 25444912
Facility Name: Olympic Boat Co Inc Marysville
Latitude Decimal Degrees: 48.051819999999999
Longitude Decimal Degrees: -122.17856
Coordinate Point Areal Extent Code: 99
Horizontal Accuracy Code: 99
Coordinate Point Geographic Position Code: 99

Map ID
Direction
Distance
Elevation

MAP FINDINGS

Site

Database(s)

EDR ID Number
EPA ID Number

OLYMPIC BOAT CO INC MARYSVILLE (Continued)

1001490294

Location Verified Code: N
Geographic Location Identifier (Alias Facid): 25444912
Interaction (Aka Env Int) Type Code: HWP
Interaction (Aka Env Int) Description: Hazardous Waste Planner
Interaction Status: I
Federal Program Identifier: WAD055489769
Interaction Start Date: 1/1/1991
Interaction End Date: 12/31/1991

Geographic Location Identifier (Alias Facid): 25444912
Interaction (Aka Env Int) Type Code: HWG
Interaction (Aka Env Int) Description: Hazardous Waste Generator
Interaction Status: I
Federal Program Identifier: WAD055489769
Interaction Start Date: 11/4/1994
Interaction End Date: 12/31/1994

9
North
1/8-1/4
0.194 mi.
1025 ft.

TOWNE CENTER MALL
3RD & DELTA
MARYSVILLE, WA 98270

ALLSITES **U000593900**
UST **N/A**

Relative:
Higher

ALLSITES:
Facility Id: 1261246
Latitude: 48.050479000000003
Longitude: -122.179998
Geographic location identifier (alias facid): 1261246
Facility Name: TOWNE CENTER MALL
Latitude Decimal Degrees: 48.050479000000003
Longitude Decimal Degrees: -122.179998
Coordinate Point Areal Extent Code: 4
Horizontal Accuracy Code: 7
Coordinate Point Geographic Position Code: 5
Location Verified Code: N

Actual:
22 ft.

Geographic Location Identifier (Alias Facid): 1261246
Interaction (Aka Env Int) Type Code: UST
Interaction (Aka Env Int) Description: Underground Storage Tank
Interaction Status: I
Federal Program Identifier: 9696
Interaction Start Date: 6/8/1998
Interaction End Date: 5/3/2000

UST:

Facility ID: 1261246
Site ID: 9696
Lat Deg: 48
Lat Min: 3
Lat Sec: 1.72440000001018
Long Deg: -122
Long Min: 10
Long Sec: 47.9927999999916
UBI: Not reported

Map ID
Direction
Distance
Elevation

MAP FINDINGS

Site

Database(s)

EDR ID Number
EPA ID Number

TOWNE CENTER MALL (Continued)

U000593900

Phone Number: 2066592777
Tank ID: 34132
Tank Name: 2
Install Date: 12/31/1964
Capacity: 111 TO 1,100 Gallons
Tank Upgrade Date: 1/1/0001
TankSystem Status: Removed
TankSystem Status Change Date: 8/26/1996
Tank Status: Removed
Tank Permit Expiration Date: 1/1/0001
Tank Closure Date: 1/1/0001
Tank Pumping System: Not reported
Tank Spill Prevention: Not reported
Tank Overfill Prevention: Not reported
Tank Material: Steel
Tank Construction: Not reported
Tank Tightness Test: Not reported
Tank Corrosion Protection: Not reported
Pipe Material: Not reported
Pipe Construction: Not reported
Pipe Primary Release Detection: Not reported
Pipe Second Release Detection: Not reported
Pipe Corrosion Protection: Not reported
Tank Primary Release Detection: Not reported
Tank Second Release Detection: Not reported
Pipe Tightness Test: Not reported
Tank Actual Status Date: 8/6/1996
Tag Number: Not reported

Tank ID: 34240
Tank Name: 1
Install Date: 12/31/1964
Capacity: 111 TO 1,100 Gallons
Tank Upgrade Date: 1/1/0001
TankSystem Status: Removed
TankSystem Status Change Date: 8/26/1996
Tank Status: Removed
Tank Permit Expiration Date: 1/1/0001
Tank Closure Date: 1/1/0001
Tank Pumping System: Not reported
Tank Spill Prevention: Not reported
Tank Overfill Prevention: Not reported
Tank Material: Steel
Tank Construction: Not reported
Tank Tightness Test: Not reported
Tank Corrosion Protection: Not reported
Pipe Material: Not reported
Pipe Construction: Not reported
Pipe Primary Release Detection: Not reported
Pipe Second Release Detection: Not reported
Pipe Corrosion Protection: Not reported
Tank Primary Release Detection: Not reported
Tank Second Release Detection: Not reported
Pipe Tightness Test: Not reported
Tank Actual Status Date: 8/6/1996

Map ID
Direction
Distance
Elevation

MAP FINDINGS

Site

Database(s)
EDR ID Number
EPA ID Number

TOWNE CENTER MALL (Continued)

U000593900

Tag Number: Not reported

Tank ID: 34387
Tank Name: 3
Install Date: 12/31/1964
Capacity: 111 TO 1,100 Gallons
Tank Upgrade Date: 1/1/0001
TankSystem Status: Removed
TankSystem Status Change Date: 8/26/1996
Tank Status: Removed
Tank Permit Expiration Date: 1/1/0001
Tank Closure Date: 1/1/0001
Tank Pumping System: Not reported
Tank Spill Prevention: Not reported
Tank Overfill Prevention: Not reported
Tank Material: Steel
Tank Construction: Not reported
Tank Tightness Test: Not reported
Tank Corrosion Protection: Not reported
Pipe Material: Not reported
Pipe Construction: Not reported
Pipe Primary Release Detection: Not reported
Pipe Second Release Detection: Not reported
Pipe Corrosion Protection: Not reported
Tank Primary Release Detection: Not reported
Tank Second Release Detection: Not reported
Pipe Tightness Test: Not reported
Tank Actual Status Date: 8/6/1996
Tag Number: Not reported

10
North
1/8-1/4
0.217 mi.
1144 ft.

MALL UST 9697
307 DELTA AVE
MARYSVILLE, WA 98270

ALLSITES U001126009
UST N/A

Relative:
Higher
Actual:
22 ft.

ALLSITES:
Facility Id: 33761141
Latitude: 48.048819000000002
Longitude: -122.17997
Geographic location identifier (alias facid): 33761141
Facility Name: MALL UST 9697
Latitude Decimal Degrees: 48.048819000000002
Longitude Decimal Degrees: -122.17997
Coordinate Point Areal Extent Code: 4
Horizontal Accuracy Code: 13
Coordinate Point Geographic Position Code: 5
Location Verified Code: N

Geographic Location Identifier (Alias Facid): 33761141
Interaction (Aka Env Int) Type Code: UST
Interaction (Aka Env Int) Description: Underground Storage Tank
Interaction Status: I
Federal Program Identifier: 9697
Interaction Start Date: 6/8/1998
Interaction End Date: 5/3/2000

Map ID
Direction
Distance
Elevation

MAP FINDINGS

Site

Database(s)

EDR ID Number
EPA ID Number

MALL UST 9697 (Continued)

U001126009

UST:

Facility ID: 33761141
Site ID: 9697
Lat Deg: 48
Lat Min: 2
Lat Sec: 55.7484000000062
Long Deg: -122
Long Min: 10
Long Sec: 47.8919999999903
UBI: Not reported
Phone Number: 2066592892

Tank ID: 25760
Tank Name: 2
Install Date: 12/31/1964
Capacity: 111 TO 1,100 Gallons
Tank Upgrade Date: 1/1/0001
TankSystem Status: Removed
TankSystem Status Change Date: 8/26/1996
Tank Status: Removed
Tank Permit Expiration Date: 1/1/0001
Tank Closure Date: 1/1/0001
Tank Pumping System: Not reported
Tank Spill Prevention: Not reported
Tank Overfill Prevention: Not reported
Tank Material: Steel
Tank Construction: Not reported
Tank Tightness Test: Not reported
Tank Corrosion Protection: Not reported
Pipe Material: Steel
Pipe Construction: Not reported
Pipe Primary Release Detection: Not reported
Pipe Second Release Detection: Not reported
Pipe Corrosion Protection: Not reported
Tank Primary Release Detection: Not reported
Tank Second Release Detection: Not reported
Pipe Tightness Test: Not reported
Tank Actual Status Date: 8/6/1996
Tag Number: Not reported

Tank ID: 25916
Tank Name: 3
Install Date: 12/31/1964
Capacity: 111 TO 1,100 Gallons
Tank Upgrade Date: 1/1/0001
TankSystem Status: Removed
TankSystem Status Change Date: 8/26/1996
Tank Status: Removed
Tank Permit Expiration Date: 1/1/0001
Tank Closure Date: 1/1/0001
Tank Pumping System: Not reported
Tank Spill Prevention: Not reported
Tank Overfill Prevention: Not reported
Tank Material: Steel
Tank Construction: Not reported
Tank Tightness Test: Not reported

Map ID
Direction
Distance
Elevation

MAP FINDINGS

Site

Database(s)

EDR ID Number
EPA ID Number

MALL UST 9697 (Continued)

U001126009

Tank Corrosion Protection: Not reported
Pipe Material: Steel
Pipe Construction: Not reported
Pipe Primary Release Detection: Not reported
Pipe Second Release Detection: Not reported
Pipe Corrosion Protection: Not reported
Tank Primary Release Detection: Not reported
Tank Second Release Detection: Not reported
Pipe Tightness Test: Not reported
Tank Actual Status Date: 8/6/1996
Tag Number: Not reported

Tank ID: 25982
Tank Name: 1
Install Date: 12/31/1964
Capacity: 111 TO 1,100 Gallons
Tank Upgrade Date: 1/1/0001
Tank System Status: Removed
Tank System Status Change Date: 8/26/1996
Tank Status: Removed
Tank Permit Expiration Date: 1/1/0001
Tank Closure Date: 1/1/0001
Tank Pumping System: Not reported
Tank Spill Prevention: Not reported
Tank Overfill Prevention: Not reported
Tank Material: Steel
Tank Construction: Not reported
Tank Tightness Test: Not reported
Tank Corrosion Protection: Not reported
Pipe Material: Steel
Pipe Construction: Not reported
Pipe Primary Release Detection: Not reported
Pipe Second Release Detection: Not reported
Pipe Corrosion Protection: Not reported
Tank Primary Release Detection: Not reported
Tank Second Release Detection: Not reported
Pipe Tightness Test: Not reported
Tank Actual Status Date: 8/6/1996
Tag Number: Not reported

11
NNE
1/8-1/4
0.217 mi.
1146 ft.

RITE AID 5243
251 MARYSVILLE MALL
MARYSVILLE, WA 98270

RCRA-CESQG 1001600489
FINDS WAH000008797
ALLSITES
MANIFEST

Relative:
Higher

RCRA-CESQG:
Date form received by agency: 05/28/2008
Facility name: RITE AID 5243
Facility address: 251 MARYSVILLE MALL
MARYSVILLE, WA 98270
EPA ID: WAH000008797
Mailing address: C/O PSC-NBC
5151 SAN FELIPE, SUITE 1600
HOUSTON, TX 77056
Contact: STORE MANAGER
Contact address: C/O PSC-NBC 5151 SAN FELIPE, SUITE 1600

Actual:
19 ft.

Map ID
Direction
Distance
Elevation

MAP FINDINGS

Site Database(s) EDR ID Number
EPA ID Number

RITE AID 5243 (Continued)

1001600489

HOUSTON, TX 77056
Contact country: US
Contact telephone: (360)659-0492
Contact email: Not reported
EPA Region: 10
Classification: Conditionally Exempt Small Quantity Generator
Description: Handler: generates 100 kg or less of hazardous waste per calendar month, and accumulates 1000 kg or less of hazardous waste at any time; or generates 1 kg or less of acutely hazardous waste per calendar month, and accumulates at any time: 1 kg or less of acutely hazardous waste; or 100 kg or less of any residue or contaminated soil, waste or other debris resulting from the cleanup of a spill, into or on any land or water, of acutely hazardous waste; or generates 100 kg or less of any residue or contaminated soil, waste or other debris resulting from the cleanup of a spill, into or on any land or water, of acutely hazardous waste during any calendar month, and accumulates at any time: 1 kg or less of acutely hazardous waste; or 100 kg or less of any residue or contaminated soil, waste or other debris resulting from the cleanup of a spill, into or on any land or water, of acutely hazardous waste

Owner/Operator Summary:

Owner/operator name: RITE AID 5243
Owner/operator address: C/O PSC-NBC 5151 SAN FELIPE, SUITE 1600
HOUSTON, TX 77056
Owner/operator country: US
Owner/operator telephone: Not reported
Legal status: Private
Owner/Operator Type: Operator
Owner/Op start date: 06/18/1999
Owner/Op end date: Not reported

Handler Activities Summary:

U.S. importer of hazardous waste: No
Mixed waste (haz. and radioactive): No
Recycler of hazardous waste: No
Transporter of hazardous waste: No
Treater, storer or disposer of HW: No
Underground injection activity: No
On-site burner exemption: No
Furnace exemption: No
Used oil fuel burner: No
Used oil processor: No
User oil refiner: No
Used oil fuel marketer to burner: No
Used oil Specification marketer: No
Used oil transfer facility: No
Used oil transporter: No
Off-site waste receiver: Commercial status unknown

Historical Generators:

Date form received by agency: 12/31/2007
Facility name: RITE AID 5243
Classification: Not a generator, verified

Date form received by agency: 12/31/2005

Map ID
Direction
Distance
Elevation

MAP FINDINGS

Site

Database(s)

EDR ID Number
EPA ID Number

RITE AID 5243 (Continued)

1001600489

Facility name: RITE AID 5243
Classification: Small Quantity Generator

Date form received by agency: 12/31/2003
Facility name: RITE AID 5243
Classification: Small Quantity Generator

Violation Status: No violations found

FINDS:

Registry ID: 110005395599

Environmental Interest/Information System

Washington Facility / Site Identification System (WA-FSIS) provides a means to query and display data maintained by the Washington Department of Ecology. This system contains key information for each facility/site that is currently, or has been, of interest to the Air Quality, Dam Safety, Hazardous Waste, Toxics Cleanup, and Water Quality Programs.

RCRAInfo is a national information system that supports the Resource Conservation and Recovery Act (RCRA) program through the tracking of events and activities related to facilities that generate, transport, and treat, store, or dispose of hazardous waste. RCRAInfo allows RCRA program staff to track the notification, permit, compliance, and corrective action activities required under RCRA.

ALLSITES:

Facility Id: 8957226
Latitude: 48.0313098681507
Longitude: -122.105994829883
Geographic location identifier (alias facid): 8957226
Facility Name: Rite Aid 5243
Latitude Decimal Degrees: 48.03130986
Longitude Decimal Degrees: -122.10599482000001
Coordinate Point Areal Extent Code: 99
Horizontal Accuracy Code: 99
Coordinate Point Geographic Position Code: 8
Location Verified Code: N

Geographic Location Identifier (Alias Facid): 8957226
Interaction (Aka Env Int) Type Code: HWOTHER
Interaction (Aka Env Int) Description: Haz Waste Management Activity
Interaction Status: A
Federal Program Identifier: WAH000008797
Interaction Start Date: 12/31/2009
Interaction End Date: Not reported

Geographic Location Identifier (Alias Facid): 8957226
Interaction (Aka Env Int) Type Code: HWG
Interaction (Aka Env Int) Description: Hazardous Waste Generator
Interaction Status: I
Federal Program Identifier: WAH000008797
Interaction Start Date: 6/18/1999
Interaction End Date: 12/31/2009

Map ID
Direction
Distance
Elevation

MAP FINDINGS

Site

Database(s)

EDR ID Number
EPA ID Number

RITE AID 5243 (Continued)

1001600489

WA MANIFEST:

Facility Site ID Number: 8957226
SWC Desc: Not reported
FWC Desc: D011
Form Comm: D011 - Spent photographic solutions containing silver treated on-site with silver recovery system
Data Year: Not reported
Permit by Rule: FALSE
Treatment by Generator: FALSE
Mixed radioactive waste: FALSE
Importer of hazardous waste: FALSE
Immediate recycler: FALSE
Treatment/Storage/Disposal/Recycling Facility: FALSE
Generator of dangerous fuel waste: FALSE
Generator marketing to burner: FALSE
"Other marketers (i.e., blender, distributor, etc.)": FALSE
Utility boiler burner: FALSE
Industry boiler burner: FALSE
Industrial Furnace: FALSE
Smelter deferral: FALSE
Universal waste - batteries - generate: FALSE
Universal waste - thermostats - generate: FALSE
Universal waste - mercury - generate: FALSE
Universal waste - lamps - generate: FALSE
Universal waste - batteries - accumulate: FALSE
Universal waste - thermostats - accumulate: FALSE
Universal waste - mercury - accumulate: FALSE
Universal waste - lamps - accumulate: FALSE
Destination Facility for Universal Waste: FALSE
Off-specification used oil burner - utility boiler: FALSE
Off-specification used oil burner - industrial boiler: FALSE
Off-specification used oil burner - industrial furnace: FALSE
EPA ID: WAH000008797
Facility Address 2: Not reported
TAX REG NBR: 601637571
NAICS CD: 812922
BUSINESS TYPE: Not reported
MAIL NAME: Rite Aid 5243
MAIL ADDR LINE1: c/o Qualex Inc
MAIL ADDR LINE2: 4020 Stirrup Creek Drive Suite 100
MAIL CITY,ST,ZIP: Durham, NC 27703
MAIL COUNTRY: UNITED STATES
LEGAL ORG NAME: Rite Aid Corp
LEGAL ORG TYPE: Private
LEGAL ADDR LINE1: PO Box 3165
LEGAL CITY,ST,ZIP: Harrisburg, PA 17105
LEGAL COUNTRY: UNITED STATES
LEGAL PHONE NBR: (717)761-2633 x5569
LEGAL EFFECTIVE DATE: 6/18/1999
LAND ORG NAME: New Valley Realty
LAND ORG TYPE: Private
LAND PERSON NAME: Not reported
LAND ADDR LINE1: 590 Madison Ave
LAND ADDR LINE2: 33rd Fir
LAND CITY,ST,ZIP: New York, NY 10022
LAND COUNTRY: UNITED STATES
LAND PHONE NBR: (717)761-2633 x5569

Map ID
Direction
Distance
Elevation

MAP FINDINGS

Site

Database(s)

EDR ID Number
EPA ID Number

RITE AID 5243 (Continued)

1001600489

OPERATOR ORG NAME: Rite Aid 5243
OPERATOR ORG TYPE: Private
OPERATOR ADDR LINE1: 251 Marysville Mall
OPERATOR CITY,ST,ZIP: Marysville, WA 98270
OPERATOR COUNTRY: UNITED STATES
OPERATOR PHONE NBR: (360)659-0492
OPERATOR EFFECTIVE DATE: 6/18/1999
SITE CONTACT NAME: Store Manager
SITE CONTACT ADDR LINE1: 251 Marysville Mall
SITE CONTACT ZIP: Marysville, WA 98270
SITE CONTACT COUNTRY: UNITED STATES
SITE CONTACT PHONE NBR: (360)659-0492
SITE CONTACT EMAIL: Not reported
FORM CONTACT NAME: Darrell Bradfield
FORM CONTACT ADDR LINE1: 4020 Stirrup Creek Drive Suite 100
FORM CONTACT CITY,ST,ZIP: Durham, NC 27703
FORM CONTACT COUNTRY: UNITED STATES
FORM CONTACT PHONE NBR: (919)484-3656
FORM CONTACT EMAIL: darrell.bradfield@kodak.com
GEN STATUS CD: MQG
MONTHLY GENERATION: TRUE
BATCH GENERATION: FALSE
ONE TIME GENERATION: FALSE
TRANSPORTS OWN WASTE: FALSE
TRANSPORTS OTHRS WASTE: FALSE
RECYCLER ONSITE: FALSE
TRANSFER FACILITY: FALSE
OTHER EXEMPTION: Not reported
UW BATTERY GEN: FALSE
USED OIL TRANSPORTER: FALSE
USED OIL TRANSFER FACILITY: FALSE
USED OIL PROCESSOR: FALSE
USED OIL REREFINER: FALSE
USED OIL FUEL MRKTR DIRECTS SHPMNTS: FALSE
USED OIL FUEL MRKTR MEETS SPECS: FALSE

Facility Site ID Number: 8957226
SWC Desc: Not reported
FWC Desc: Not reported
Form Comm: Not reported
Data Year: 2009
Permit by Rule: False
Treatment by Generator: False
Mixed radioactive waste: False
Importer of hazardous waste: False
Immediate recycler: False
Treatment/Storage/Disposal/Recycling Facility: False
Generator of dangerous fuel waste: False
Generator marketing to burner: False
"Other marketers (i.e., blender, distributor, etc.)": False
Utility boiler burner: False
Industry boiler burner: False
Industrial Furnace: False
Smelter deferral: False
Universal waste - batteries - generate: False
Universal waste - thermostats - generate: False
Universal waste - mercury - generate: False

Map ID
Direction
Distance
Elevation

MAP FINDINGS

Site

Database(s)

EDR ID Number
EPA ID Number

RITE AID 5243 (Continued)

1001600489

Universal waste - lamps - generate: False
Universal waste - batteries - accumulate: False
Universal waste - thermostats - accumulate: False
Universal waste - mercury - accumulate: False
Universal waste - lamps - accumulate: False
Destination Facility for Universal Waste: False
Off-specification used oil burner - utility boiler: False
Off-specification used oil burner - industrial boiler: False
Off-specification used oil burner - industrial furnace: False
EPA ID: WAH000008797
Facility Address 2: Not reported
TAX REG NBR: 601637571
NAICS CD: 812922
BUSINESS TYPE: Not reported
MAIL NAME: Rite Aid 5243
MAIL ADDR LINE1: C/O PSC-NBC
MAIL ADDR LINE2: 5151 San Felipe, Suite 1600
MAIL CITY,ST,ZIP: Houston, TX 77056
MAIL COUNTRY: UNITED STATES
LEGAL ORG NAME: Rite Aid Corp
LEGAL ORG TYPE: Private
LEGAL ADDR LINE1: PO Box 3165
LEGAL CITY,ST,ZIP: Harrisburg, PA 17105
LEGAL COUNTRY: UNITED STATES
LEGAL PHONE NBR: (717)761-2633 x5569
LEGAL EFFECTIVE DATE: 6/18/1999
LAND ORG NAME: New Valley Realty
LAND ORG TYPE: Private
LAND PERSON NAME: Not reported
LAND ADDR LINE1: 590 Madison Ave
LAND ADDR LINE2: 33rd Flr
LAND CITY,ST,ZIP: New York, NY 10022
LAND COUNTRY: UNITED STATES
LAND PHONE NBR: (717)761-2633 x5569
OPERATOR ORG NAME: Rite Aid 5243
OPERATOR ORG TYPE: Private
OPERATOR ADDR LINE1: 251 Marysville Mall
OPERATOR CITY,ST,ZIP: Marysville, WA 98270
OPERATOR COUNTRY: UNITED STATES
OPERATOR PHONE NBR: (360)659-0492
OPERATOR EFFECTIVE DATE: 6/18/1999
SITE CONTACT NAME: JORGE GOMEZ
SITE CONTACT ADDR LINE1: 5151 SAN FELIPE ST, SUITE 1600
SITE CONTACT ZIP: HOUSTON, TX 77056
SITE CONTACT COUNTRY: UNITED STATES
SITE CONTACT PHONE NBR: 713-625-7015
SITE CONTACT EMAIL: JGOMEZ2@PSCNOW.COM
FORM CONTACT NAME: JORGE GOMEZ
FORM CONTACT ADDR LINE1: 5151 SAN FELIPE ST, SUITE 1600
FORM CONTACT CITY,ST,ZIP: HOUSTON, TX 77056
FORM CONTACT COUNTRY: UNITED STATES
FORM CONTACT PHONE NBR: 713-625-7015
FORM CONTACT EMAIL: JGOMEZ2@PSCNOW.COM
GEN STATUS CD: XQG
MONTHLY GENERATION: False
BATCH GENERATION: False
ONE TIME GENERATION: False

Map ID
Direction
Distance
Elevation

MAP FINDINGS

Site

Database(s)

EDR ID Number
EPA ID Number

RITE AID 5243 (Continued)

1001600489

TRANSPORTS OWN WASTE: False
TRANSPORTS OTHERS WASTE: False
RECYCLER ONSITE: False
TRANSFER FACILITY: False
OTHER EXEMPTION: Not reported
UW BATTERY GEN: False
USED OIL TRANSPORTER: False
USED OIL TRANSFER FACILITY: False
USED OIL PROCESSOR: False
USED OIL REREFINER: False
USED OIL FUEL MRKTR DIRECTS SHPMNTS: False
USED OIL FUEL MRKTR MEETS SPECS: False

Facility Site ID Number: 8957226
SWC Desc: Not reported
FWC Desc: D011
Form Comm: D011 - Spent photographic solutions containing silver treated on-site with silver recovery system

Data Year: Not reported
Permit by Rule: No
Treatment by Generator: No
Mixed radioactive waste: No
Importer of hazardous waste: No
Immediate recycler: No

Treatment/Storage/Disposal/Recycling Facility: No
Generator of dangerous fuel waste: No
Generator marketing to burner: No
"Other marketers (i.e., blender, distributor, etc.)": No
Utility boiler burner: No
Industry boiler burner: No
Industrial Furnace: No
Smelter deferral: No
Universal waste - batteries - generate: No
Universal waste - thermostats - generate: No
Universal waste - mercury - generate: No
Universal waste - lamps - generate: No
Universal waste - batteries - accumulate: No
Universal waste - thermostats - accumulate: No
Universal waste - mercury - accumulate: No
Universal waste - lamps - accumulate: No
Destination Facility for Universal Waste: No
Off-specification used oil burner - utility boiler: No
Off-specification used oil burner - industrial boiler: No
Off-specification used oil burner - industrial furnace: No

EPA ID: WAH000008797
Facility Address 2: Not reported
TAX REG NBR: 601637571
NAICS CD: 812922
BUSINESS TYPE: Not reported
MAIL NAME: Not reported
MAIL ADDR LINE1: 4020 STIRRUP CREEK DR STE 100
MAIL CITY,ST,ZIP: DURHAM, NC 27703
MAIL COUNTRY: UNITED STATES
LEGAL ORG NAME: Rite Aid Corp
LEGAL ORG TYPE: Private
LEGAL ADDR LINE1: PO Box 3165
LEGAL CITY,ST,ZIP: HARRISBURG, PA 17105

Map ID
Direction
Distance
Elevation

MAP FINDINGS

Site

Database(s)

EDR ID Number
EPA ID Number

RITE AID 5243 (Continued)

1001600489

LEGAL COUNTRY: UNITED STATES
LEGAL PHONE NBR: (717)761-2633
LEGAL EFFECTIVE DATE: 6/18/1999
LAND ORG NAME: New Valley Realty
LAND ORG TYPE: Private
LAND PERSON NAME: Not reported
LAND ADDR LINE1: 590 Madison Ave
LAND ADDR LINE2: 33rd Flr
LAND CITY,ST,ZIP: NEW YORK, NY 10022
LAND COUNTRY: UNITED STATES
LAND PHONE NBR: (717)761-2633
OPERATOR ORG NAME: Rite Aid 5243
OPERATOR ORG TYPE: Private
OPERATOR ADDR LINE1: 251 Marysville Mall
OPERATOR CITY,ST,ZIP: MARYSVILLE, WA 98270
OPERATOR COUNTRY: UNITED STATES
OPERATOR PHONE NBR: (360)659-2450
OPERATOR EFFECTIVE DATE: 6/18/1999
SITE CONTACT NAME: Fred Thiel
SITE CONTACT ADDR LINE1: 251 Marysville Mall
SITE CONTACT ZIP: MARYSVILLE, WA 98270
SITE CONTACT COUNTRY: UNITED STATES
SITE CONTACT PHONE NBR: (360)659-2450
SITE CONTACT EMAIL: Not reported
FORM CONTACT NAME: Kenneth McKeveny
FORM CONTACT ADDR LINE1: 4020 STIRRUP CREEK DR STE 100
FORM CONTACT CITY,ST,ZIP: DURHAM, NC 27703
FORM CONTACT COUNTRY: UNITED STATES
FORM CONTACT PHONE NBR: (919)484-3647
FORM CONTACT EMAIL: kenneth.mckeveny@kodak.com
GEN STATUS CD: MQG
MONTHLY GENERATION: No
BATCH GENERATION: No
ONE TIME GENERATION: No
TRANSPORTS OWN WASTE: No
TRANSPORTS OTHERS WASTE: No
RECYCLER ONSITE: No
TRANSFER FACILITY: No
OTHER EXEMPTION: Not reported
UW BATTERY GEN: No
USED OIL TRANSPORTER: No
USED OIL TRANSFER FACILITY: No
USED OIL PROCESSOR: No
USED OIL REREFINER: No
USED OIL FUEL MRKTR DIRECTS SHPMNTS: No
USED OIL FUEL MRKTR MEETS SPECS: No

Facility Site ID Number: 8957226
SWC Desc: Not reported
FWC Desc: Not reported
Form Comm: Not reported
Data Year: 2008
Permit by Rule: False
Treatment by Generator: False
Mixed radioactive waste: False
Importer of hazardous waste: False
Immediate recycler: False

Map ID
Direction
Distance
Elevation

MAP FINDINGS

Site

Database(s)

EDR ID Number
EPA ID Number

RITE AID 5243 (Continued)

1001600489

Treatment/Storage/Disposal/Recycling Facility: False
Generator of dangerous fuel waste: False
Generator marketing to burner: False
"Other marketers (i.e., blender, distributor, etc.)": False
Utility boiler burner: False
Industry boiler burner: False
Industrial Furnace: False
Smelter deferral: False
Universal waste - batteries - generate: False
Universal waste - thermostats - generate: False
Universal waste - mercury - generate: False
Universal waste - lamps - generate: False
Universal waste - batteries - accumulate: False
Universal waste - thermostats - accumulate: False
Universal waste - mercury - accumulate: False
Universal waste - lamps - accumulate: False
Destination Facility for Universal Waste: False
Off-specification used oil burner - utility boiler: False
Off-specification used oil burner - industrial boiler: False
Off-specification used oil burner - industrial furnace: False
EPA ID: WAH000008797
Facility Address 2: Not reported
TAX REG NBR: 601637571
NAICS CD: 812922
BUSINESS TYPE: Not reported
MAIL NAME: Rite Aid 5243
MAIL ADDR LINE1: C/O PSC-NBC
MAIL ADDR LINE2: 5151 San Felipe, Suite 1600
MAIL CITY,ST,ZIP: Houston, TX 77056
MAIL COUNTRY: UNITED STATES
LEGAL ORG NAME: Rite Aid Corp
LEGAL ORG TYPE: Private
LEGAL ADDR LINE1: PO Box 3165
LEGAL CITY,ST,ZIP: Harrisburg, PA 17105
LEGAL COUNTRY: UNITED STATES
LEGAL PHONE NBR: (717)761-2633 x5569
LEGAL EFFECTIVE DATE: 6/18/1999
LAND ORG NAME: New Valley Realty
LAND ORG TYPE: Private
LAND PERSON NAME: Not reported
LAND ADDR LINE1: 590 Madison Ave
LAND ADDR LINE2: 33rd Flr
LAND CITY,ST,ZIP: New York, NY 10022
LAND COUNTRY: UNITED STATES
LAND PHONE NBR: (717)761-2633 x5569
OPERATOR ORG NAME: Rite Aid 5243
OPERATOR ORG TYPE: Private
OPERATOR ADDR LINE1: 251 Marysville Mall
OPERATOR CITY,ST,ZIP: Marysville, WA 98270
OPERATOR COUNTRY: UNITED STATES
OPERATOR PHONE NBR: (360)659-0492
OPERATOR EFFECTIVE DATE: 6/18/1999
SITE CONTACT NAME: Store Manager
SITE CONTACT ADDR LINE1: 251 Marysville Mall
SITE CONTACT ZIP: Marysville, WA 98270
SITE CONTACT COUNTRY: UNITED STATES
SITE CONTACT PHONE NBR: (360)659-0492

Map ID
Direction
Distance
Elevation

MAP FINDINGS

Site

Database(s)

EDR ID Number
EPA ID Number

RITE AID 5243 (Continued)

1001600489

SITE CONTACT EMAIL: Not reported
FORM CONTACT NAME: Jorge Gomez
FORM CONTACT ADDR LINE1: 5151 San Felipe, Suite 1600
FORM CONTACT CITY,ST,ZIP: Houston, TX 77056
FORM CONTACT COUNTRY: UNITED STATES
FORM CONTACT PHONE NBR: (713)625-7015
FORM CONTACT EMAIL: jgomez2@pscnow.com
GEN STATUS CD: SQG
MONTHLY GENERATION: False
BATCH GENERATION: False
ONE TIME GENERATION: False
TRANSPORTS OWN WASTE: False
TRANSPORTS OTHRS WASTE: False
RECYCLER ONSITE: False
TRANSFER FACILITY: False
OTHER EXEMPTION: Not reported
UW BATTERY GEN: False
USED OIL TRANSPORTER: False
USED OIL TRANSFER FACILITY: False
USED OIL PROCESSOR: False
USED OIL REREFINER: False
USED OIL FUEL MRKTR DIRECTS SHPMNTS: False
USED OIL FUEL MRKTR MEETS SPECS: False

C12
ENE
1/8-1/4
0.225 mi.
1191 ft.

**MARYSVILLE CITY SEWER TRMT LAB
2 COLUMBIA AVE
MARYSVILLE, WA 98270**

**FINDS 1007072528
ALLSITES N/A**

Relative:
Higher

FINDS:

Registry ID: 110015491555

Actual:
16 ft.

Environmental Interest/Information System

Washington Facility / Site Identification System (WA-FSIS) provides a means to query and display data maintained by the Washington Department of Ecology. This system contains key information for each facility/site that is currently, or has been, of interest to the Air Quality, Dam Safety, Hazardous Waste, Toxics Cleanup, and Water Quality Programs.

ALLSITES:

Facility Id: 33264674
Latitude: 48.048528186917501
Longitude: -122.178051389149
Geographic location identifier (alias facid): 33264674
Facility Name: MARYSVILLE CITY SEWER TRMT LAB
Latitude Decimal Degrees: 48.048528179999998
Longitude Decimal Degrees: -122.17805138
Coordinate Point Areal Extent Code: 99
Horizontal Accuracy Code: 99
Coordinate Point Geographic Position Code: 99
Location Verified Code: N

Geographic Location Identifier (Alias Facid): 33264674

Map ID
Direction
Distance
Elevation

MAP FINDINGS

Site

Database(s)

EDR ID Number
EPA ID Number

MARYSVILLE CITY SEWER TRMT LAB (Continued)

1007072528

Interaction (Aka Env Int) Type Code: TIER2
Interaction (Aka Env Int) Description: Emergency/Haz Chem Rpt TIER2
Interaction Status: A
Federal Program Identifier: CRK000003590
Interaction Start Date: 1/1/1990
Interaction End Date: Not reported

C13
ENE
1/8-1/4
0.227 mi.
1199 ft.

MARYSVILLE WWTP
20 COLUMBIA AVE
MARYSVILLE, WA 98270

ALLSITES S110124677
NPDES N/A

Site 2 of 2 in cluster C

Relative:
Higher

ALLSITES:

Facility Id: 13250
Latitude: 48.049158290000001
Longitude: -122.175185316
Geographic location identifier (alias facid): 13250
Facility Name: MARYSVILLE WWTP
Latitude Decimal Degrees: 48.049158290000001
Longitude Decimal Degrees: -122.17518531
Coordinate Point Areal Extent Code: 0
Horizontal Accuracy Code: 99
Coordinate Point Geographic Position Code: 0
Location Verified Code: Not reported

Actual:
16 ft.

Geographic Location Identifier (Alias Facid): 13250
Interaction (Aka Env Int) Type Code: BIOSOLID
Interaction (Aka Env Int) Description: Biosolids
Interaction Status: A
Federal Program Identifier: Not reported
Interaction Start Date: 1/1/1900
Interaction End Date: Not reported

NPDES:

Facility Type: Municipal
Latitude: 48.042500000000004
Longitude: 122.17222
Contact Name: Doug Byde
Contact Phone Number: 360.363.8125
Permit ID: WA0022497D
Permit Issue Date: 7/1/2005
Facility Size: Minor
Ecology Contact: Laura Fricke
WRIA: Snohomish
Permit Expiration Date: 6/30/2010
Effective Date: 7/1/2005

Map ID
Direction
Distance
Elevation

MAP FINDINGS

Site

Database(s)

EDR ID Number
EPA ID Number

14
NNW
1/8-1/4
0.233 mi.
1231 ft.

OLYMPIC AUTO ELECTRIC
1215 3RD ST
MARYSVILLE, WA 98270

RCRA-CESQG
FINDS
ALLSITES

1001490948
WAD988517454

Relative:
Higher

RCRA-CESQG:

Date form received by agency: 05/24/1996
Facility name: OLYMPIC AUTO ELECTRIC
Facility address: 1215 3RD ST
MARYSVILLE, WA 982704910
EPA ID: WAD988517454
Contact: DONALD SUTHERLAND
Contact address: 1215 3RD ST
MARYSVILLE, WA 98270-4910
Contact country: US
Contact telephone: (360)653-2182
Contact email: Not reported
EPA Region: 10
Classification: Conditionally Exempt Small Quantity Generator
Description: Handler: generates 100 kg or less of hazardous waste per calendar month, and accumulates 1000 kg or less of hazardous waste at any time; or generates 1 kg or less of acutely hazardous waste per calendar month, and accumulates at any time: 1 kg or less of acutely hazardous waste; or 100 kg or less of any residue or contaminated soil, waste or other debris resulting from the cleanup of a spill, into or on any land or water, of acutely hazardous waste; or generates 100 kg or less of any residue or contaminated soil, waste or other debris resulting from the cleanup of a spill, into or on any land or water, of acutely hazardous waste during any calendar month, and accumulates at any time: 1 kg or less of acutely hazardous waste; or 100 kg or less of any residue or contaminated soil, waste or other debris resulting from the cleanup of a spill, into or on any land or water, of acutely hazardous waste

Actual:
21 ft.

Owner/Operator Summary:

Owner/operator name: DONALD SUTHERLAND
Owner/operator address: 1215 3RD ST
MARYSVILLE, WA 98270
Owner/operator country: US
Owner/operator telephone: Not reported
Legal status: Private
Owner/Operator Type: Owner
Owner/Op start date: 05/24/1996
Owner/Op end date: Not reported

Handler Activities Summary:

U.S. importer of hazardous waste: No
Mixed waste (haz. and radioactive): No
Recycler of hazardous waste: No
Transporter of hazardous waste: No
Treater, storer or disposer of HW: No
Underground injection activity: No
On-site burner exemption: No
Furnace exemption: No
Used oil fuel burner: No
Used oil processor: No
User oil refiner: No

Map ID
Direction
Distance
Elevation

MAP FINDINGS

Site

Database(s)

EDR ID Number
EPA ID Number

OLYMPIC AUTO ELECTRIC (Continued)

1001490948

Used oil fuel marketer to burner: No
Used oil Specification marketer: No
Used oil transfer facility: No
Used oil transporter: No
Off-site waste receiver: Commercial status unknown

Violation Status: No violations found

FINDS:

Registry ID: 110005383860

Environmental Interest/Information System

Washington Facility / Site Identification System (WA-FSIS) provides a means to query and display data maintained by the Washington Department of Ecology. This system contains key information for each facility/site that is currently, or has been, of interest to the Air Quality, Dam Safety, Hazardous Waste, Toxics Cleanup, and Water Quality Programs.

RCRAInfo is a national information system that supports the Resource Conservation and Recovery Act (RCRA) program through the tracking of events and activities related to facilities that generate, transport, and treat, store, or dispose of hazardous waste. RCRAInfo allows RCRA program staff to track the notification, permit, compliance, and corrective action activities required under RCRA.

ALLSITES:

Facility Id: 5624486
Latitude: 48.050690000000003
Longitude: -122.18198
Geographic location identifier (alias facid): 5624486
Facility Name: Olympic Auto Electric
Latitude Decimal Degrees: 48.050690000000003
Longitude Decimal Degrees: -122.18198
Coordinate Point Areal Extent Code: 99
Horizontal Accuracy Code: 99
Coordinate Point Geographic Position Code: 99
Location Verified Code: N

Geographic Location Identifier (Alias Facid): 5624486
Interaction (Aka Env Int) Type Code: HWG
Interaction (Aka Env Int) Description: Hazardous Waste Generator
Interaction Status: I
Federal Program Identifier: WAD988517454
Interaction Start Date: 2/1/1993
Interaction End Date: 12/31/1994

Map ID
Direction
Distance
Elevation

MAP FINDINGS

Site

Database(s)

EDR ID Number
EPA ID Number

D15
ENE
1/8-1/4
0.235 mi.
1241 ft.

MARYSVILLE CITY OF
80 COLUMBIA AVE
MARYSVILLE, WA 98270

ALLSITES S110039887
N/A

Site 1 of 2 in cluster D

Relative:
Higher

ALLSITES:

Facility Id: 5695
Latitude: 48.047800000000002
Longitude: -122.175

Actual:
18 ft.

Geographic location identifier (alias facid): 5695
Facility Name: MARYSVILLE CITY OF
Latitude Decimal Degrees: 48.047800000000002
Longitude Decimal Degrees: -122.175
Coordinate Point Areal Extent Code: 0
Horizontal Accuracy Code: 99
Coordinate Point Geographic Position Code: 0
Location Verified Code: Not reported

Geographic Location Identifier (Alias Facid): 5695
Interaction (Aka Env Int) Type Code: MS4P2WES
Interaction (Aka Env Int) Description: Municipal SW Phase II Western
Interaction Status: A
Federal Program Identifier: WAR045526
Interaction Start Date: 2/16/2007
Interaction End Date: Not reported

D16
ENE
1/8-1/4
0.235 mi.
1241 ft.

MARYSVILLE CITY PUPLIC WORKS
80 COLUMBIA AVE
MARYSVILLE, WA 98270

RCRA-NonGen 1005906293
FINDS WAH000018812
ALLSITES
UST

Site 2 of 2 in cluster D

Relative:
Higher

RCRA-NonGen:

Date form received by agency: 06/18/2004
Facility name: MARYSVILLE CITY PUPLIC WORKS
Facility address: 80 COLUMBIA AVE
MARYSVILLE, WA 98270

Actual:
18 ft.

EPA ID: WAH000018812
Contact: BILL SPIES
Contact address: 80 COLUMBIA AVE
MARYSVILLE, WA 98270

Contact country: US
Contact telephone: (360)651-5176
Contact email: Not reported
EPA Region: 10
Classification: Non-Generator
Description: Handler: Non-Generators do not presently generate hazardous waste

Owner/Operator Summary:

Owner/operator name: BILL SPIES
Owner/operator address: 80 COLUMBIA AVE
MARYSVILLE, WA 98270

Owner/operator country: US
Owner/operator telephone: Not reported
Legal status: Municipal
Owner/Operator Type: Operator
Owner/Op start date: 07/22/2002

Map ID
Direction
Distance
Elevation

MAP FINDINGS

Site

Database(s)

EDR ID Number
EPA ID Number

MARYSVILLE CITY PUPLIC WORKS (Continued)

1005906293

Owner/Op end date: Not reported

Handler Activities Summary:

U.S. importer of hazardous waste: No
Mixed waste (haz. and radioactive): No
Recycler of hazardous waste: No
Transporter of hazardous waste: No
Treater, storer or disposer of HW: No
Underground injection activity: No
On-site burner exemption: No
Furnace exemption: No
Used oil fuel burner: No
Used oil processor: No
User oil refiner: No
Used oil fuel marketer to burner: No
Used oil Specification marketer: No
Used oil transfer facility: No
Used oil transporter: No
Off-site waste receiver: Commercial status unknown

Violation Status: No violations found

FINDS:

Registry ID: 110013294498

Environmental Interest/Information System

Washington Facility / Site Identification System (WA-FSIS) provides a means to query and display data maintained by the Washington Department of Ecology. This system contains key information for each facility/site that is currently, or has been, of interest to the Air Quality, Dam Safety, Hazardous Waste, Toxics Cleanup, and Water Quality Programs.

SDWIS [WS] (Safe Drinking Water Information System (Water System)). Water Systems can have one or more water system facilities. The water system will purchase water from several facilities. Drinking water information is stored in EPA's SDWIS, which contains information about public water systems and their violations of EPA's regulations for safe drinking water. These statutes and accompanying regulations establish maximum contaminant levels (MCL), treatment techniques, and monitoring and reporting requirements to ensure that water provided to customers is safe for human consumption.

RCRAInfo is a national information system that supports the Resource Conservation and Recovery Act (RCRA) program through the tracking of events and activities related to facilities that generate, transport, and treat, store, or dispose of hazardous waste. RCRAInfo allows RCRA program staff to track the notification, permit, compliance, and corrective action activities required under RCRA.

ALLSITES:

Facility Id: 35719397
Latitude: 48.042139829674099
Longitude: -122.174717997225
Geographic location identifier (alias facid): 35719397

Map ID
Direction
Distance
Elevation

MAP FINDINGS

Site

Database(s)

EDR ID Number
EPA ID Number

MARYSVILLE CITY PULPIC WORKS (Continued)

1005906293

Facility Name: MARYSVILLE CITY PULPIC WORKS
Latitude Decimal Degrees: 48.042139820000003
Longitude Decimal Degrees: -122.17471799
Coordinate Point Areal Extent Code: 99
Horizontal Accuracy Code: 99
Coordinate Point Geographic Position Code: 99
Location Verified Code: Not reported

Geographic Location Identifier (Alias Facid): 35719397
Interaction (Aka Env Int) Type Code: UST
Interaction (Aka Env Int) Description: Underground Storage Tank
Interaction Status: I
Federal Program Identifier: 97680
Interaction Start Date: 6/8/1998
Interaction End Date: 5/3/2000

Geographic Location Identifier (Alias Facid): 35719397
Interaction (Aka Env Int) Type Code: HWG
Interaction (Aka Env Int) Description: Hazardous Waste Generator
Interaction Status: I
Federal Program Identifier: WAH000018812
Interaction Start Date: 7/22/2002
Interaction End Date: 12/31/2002

Geographic Location Identifier (Alias Facid): 35719397
Interaction (Aka Env Int) Type Code: ENFORFNL
Interaction (Aka Env Int) Description: Enforcement Final
Interaction Status: A
Federal Program Identifier: Not reported
Interaction Start Date: 10/19/2004
Interaction End Date: Not reported

Geographic Location Identifier (Alias Facid): 35719397
Interaction (Aka Env Int) Type Code: MUNIIP
Interaction (Aka Env Int) Description: Municipal IP
Interaction Status: A
Federal Program Identifier: WA0022497
Interaction Start Date: 7/11/1983
Interaction End Date: Not reported

UST:

Facility ID: 35719397
Site ID: 97680
Lat Deg: 48
Lat Min: 2
Lat Sec: 31.703386826884
Long Deg: -122
Long Min: 10
Long Sec: 28.9847900103155
UBI: Not reported
Phone Number: 2066597643

Tank ID: 5699
Tank Name: 2
Install Date: 12/31/1964
Capacity: 111 TO 1,100 Gallons

Map ID
Direction
Distance
Elevation

MAP FINDINGS

Site

Database(s)

EDR ID Number
EPA ID Number

MARYSVILLE CITY PUPLIC WORKS (Continued)

1005906293

Tank Upgrade Date: 1/1/0001
TankSystem Status: Closed in Place
TankSystem Status Change Date: 8/26/1996
Tank Status: Closed in Place
Tank Permit Expiration Date: 1/1/0001
Tank Closure Date: 1/1/0001
Tank Pumping System: Not reported
Tank Spill Prevention: Not reported
Tank Overfill Prevention: Not reported
Tank Material: Not reported
Tank Construction: Not reported
Tank Tightness Test: Not reported
Tank Corrosion Protection: Not reported
Pipe Material: Not reported
Pipe Construction: Not reported
Pipe Primary Release Detection: Not reported
Pipe Second Release Detection: Not reported
Pipe Corrosion Protection: Not reported
Tank Primary Release Detection: Not reported
Tank Second Release Detection: Not reported
Pipe Tightness Test: Not reported
Tank Actual Status Date: 8/6/1996
Tag Number: Not reported

17
NE
1/4-1/2
0.259 mi.
1367 ft.

MARYSVILLE FEED & SEED CO INC
1528 3RD ST
MARYSVILLE, WA 98270

ALLSITES U001125014
UST N/A

Relative:
Higher

ALLSITES:

Facility Id: 31861554
Latitude: 48.050469
Longitude: -122.177888
Geographic location identifier (alias facid): 31861554
Facility Name: MARYSVILLE FEED & SEED CO INC
Latitude Decimal Degrees: 48.050469
Longitude Decimal Degrees: -122.177888
Coordinate Point Areal Extent Code: 4
Horizontal Accuracy Code: 6
Coordinate Point Geographic Position Code: 5
Location Verified Code: N

Actual:
20 ft.

Geographic Location Identifier (Alias Facid): 31861554
Interaction (Aka Env Int) Type Code: UST
Interaction (Aka Env Int) Description: Underground Storage Tank
Interaction Status: I
Federal Program Identifier: 7523
Interaction Start Date: 6/8/1998
Interaction End Date: 5/3/2000

UST:

Facility ID: 31861554
Site ID: 7523
Lat Deg: 48
Lat Min: 3

Map ID
Direction
Distance
Elevation

MAP FINDINGS

Site

Database(s)

EDR ID Number
EPA ID Number

MARYSVILLE FEED & SEED CO INC (Continued)

U001125014

Lat Sec: 1.68839999999875
Long Deg: -122
Long Min: 10
Long Sec: 40.3967999999985
UBI: Not reported
Phone Number: 2066591611

Tank ID: 10743
Tank Name: 1
Install Date: 12/31/1964
Capacity: 111 TO 1,100 Gallons
Tank Upgrade Date: 1/1/0001
TankSystem Status: Closed in Place
TankSystem Status Change Date: 8/26/1996
Tank Status: Closed in Place
Tank Permit Expiration Date: 1/1/0001
Tank Closure Date: 1/1/0001
Tank Pumping System: Not reported
Tank Spill Prevention: Not reported
Tank Overfill Prevention: Not reported
Tank Material: Not reported
Tank Construction: Not reported
Tank Tightness Test: Not reported
Tank Corrosion Protection: Not reported
Pipe Material: Steel
Pipe Construction: Not reported
Pipe Primary Release Detection: Not reported
Pipe Second Release Detection: Not reported
Pipe Corrosion Protection: Not reported
Tank Primary Release Detection: Not reported
Tank Second Release Detection: Not reported
Pipe Tightness Test: Not reported
Tank Actual Status Date: 8/6/1996
Tag Number: Not reported

E18
NNW
1/4-1/2
0.291 mi.
1535 ft.

CONVENIENCE RETAILERS LLC
1221 4TH ST
MARYSVILLE, WA 98270

LUST S105767172
N/A

Site 1 of 5 in cluster E

Relative:
Higher

LUST:
edr_fstat: WA
edr_fzip: 982704916
Actual: edr_fcnty: SNOHOMISH
23 ft. edr_zip: 98270-4916
FS ID: 38342233
Facility ID: 10180
Facility Status: Cleanup Started
Release ID: 1745
Affected Media: Soil
Alternate Name: BP OIL STATION # 11263
Release Notification Date: 2/20/1990
Release Status Date: 6/1/1995
Site Response Unit Code: NORTHWEST
Lat/Long: 48.052361 / -122.181083

edr_fstat: WA

Map ID
Direction
Distance
Elevation

MAP FINDINGS

Database(s) EDR ID Number
EPA ID Number

CONVENIENCE RETAILERS LLC (Continued)

S105767172

edr_fzip: 982704916
edr_fcnty: SNOHOMISH
edr_zip: 98270-4916
FS ID: 38342233
Facility ID: 10180
Facility Status: Cleanup Started
Release ID: 1745
Affected Media: Ground Water
Alternate Name: BP OIL STATION # 11263
Release Notification Date: 2/20/1990
Release Status Date: 6/1/1995
Site Response Unit Code: NORTHWEST
Lat/Long: 48.052361 / -122.181083

edr_fstat: WA
edr_fzip: 982704916
edr_fcnty: SNOHOMISH
edr_zip: 98270-4916
FS ID: 38342233
Facility ID: 10180
Facility Status: Reported Cleaned Up
Release ID: 1745
Affected Media: Soil
Alternate Name: BP OIL STATION # 11263
Release Notification Date: 2/20/1990
Release Status Date: 9/28/2006
Site Response Unit Code: NORTHWEST
Lat/Long: 48.052361 / -122.181083

edr_fstat: WA
edr_fzip: 982704916
edr_fcnty: SNOHOMISH
edr_zip: 98270-4916
FS ID: 38342233
Facility ID: 10180
Facility Status: Reported Cleaned Up
Release ID: 1745
Affected Media: Ground Water
Alternate Name: BP OIL STATION # 11263
Release Notification Date: 2/20/1990
Release Status Date: 9/28/2006
Site Response Unit Code: NORTHWEST
Lat/Long: 48.052361 / -122.181083

E19
NNW
1/4-1/2
0.291 mi.
1535 ft.

CONOCOPHILLIPS 30155
1221 4TH AVE
MARYSVILLE, WA 98270
Site 2 of 5 in cluster E

Relative:
Higher

Actual:
23 ft.

RCRA-NonGen:
Date form received by agency: 02/07/2008
Facility name: CONOCOPHILLIPS 30155
Facility address: 1221 4TH AVE
MARYSVILLE, WA 98270

RCRA-NonGen 1000659090
FINDS WAD988487559
CSCSL
ALLSITES
UST
MANIFEST
ICR
VCP

Map ID
Direction
Distance
Elevation

MAP FINDINGS

Site

Database(s)

EDR ID Number
EPA ID Number

CONOCOPHILLIPS 30155 (Continued)

1000659090

EPA ID: WAD988487559
Mailing address: 600 NORTH DAIRY ASHFORD
HOUSTON, TX 77079
Contact: TIANA ANDRIAMANARIVO
Contact address: 600 NORTH DAIRY ASHFORD
HOUSTON, TX 77079
Contact country: US
Contact telephone: (510)245-5176
Contact email: Not reported
EPA Region: 10
Land type: Private
Classification: Non-Generator
Description: Handler: Non-Generators do not presently generate hazardous waste

Owner/Operator Summary:

Owner/operator name: KAYO OIL COMPANY
Owner/operator address: 600 NORTH DAIRY ASHFORD
HOUSTON, TX 77079
Owner/operator country: US
Owner/operator telephone: Not reported
Legal status: Private
Owner/Operator Type: Operator
Owner/Op start date: 06/28/1996
Owner/Op end date: Not reported

Handler Activities Summary:

U.S. importer of hazardous waste: No
Mixed waste (haz. and radioactive): No
Recycler of hazardous waste: No
Transporter of hazardous waste: No
Treater, storer or disposer of HW: No
Underground injection activity: No
On-site burner exemption: No
Furnace exemption: No
Used oil fuel burner: No
Used oil processor: No
User oil refiner: No
Used oil fuel marketer to burner: No
Used oil Specification marketer: No
Used oil transfer facility: No
Used oil transporter: No
Off-site waste receiver: Commercial status unknown

Historical Generators:

Date form received by agency: 12/31/2007
Facility name: CONOCOPHILLIPS 30155
Classification: Not a generator, verified

Date form received by agency: 12/31/2005
Facility name: CONOCOPHILLIPS 30155
Classification: Not a generator, verified

Date form received by agency: 12/31/2003
Facility name: CONOCOPHILLIPS 30155
Classification: Not a generator, verified

Map ID
Direction
Distance
Elevation

MAP FINDINGS

Site

Database(s)

EDR ID Number
EPA ID Number

CONOCOPHILLIPS 30155 (Continued)

1000659090

Violation Status: No violations found

Evaluation Action Summary:

Evaluation date: 06/05/2001
Evaluation: COMPLIANCE EVALUATION INSPECTION ON-SITE
Area of violation: Not reported
Date achieved compliance: Not reported
Evaluation lead agency: State

Evaluation date: 07/23/1991
Evaluation: COMPLIANCE ASSISTANCE VISIT
Area of violation: Not reported
Date achieved compliance: Not reported
Evaluation lead agency: State

FINDS:

Registry ID: 110005361722

Environmental Interest/Information System

Washington Facility / Site Identification System (WA-FSIS) provides a means to query and display data maintained by the Washington Department of Ecology. This system contains key information for each facility/site that is currently, or has been, of interest to the Air Quality, Dam Safety, Hazardous Waste, Toxics Cleanup, and Water Quality Programs.

RCRAInfo is a national information system that supports the Resource Conservation and Recovery Act (RCRA) program through the tracking of events and activities related to facilities that generate, transport, and treat, store, or dispose of hazardous waste. RCRAInfo allows RCRA program staff to track the notification, permit, compliance, and corrective action activities required under RCRA.

CSCSL:

Facility ID: 38342233
Facility Type: VCP
Region: Northwest
Ecology Status Code: 3
Entered Date: 4/23/2010
Updated Date: 5/5/2010
Brownfield Status: 0
Rank Status: Not reported
PSI Status: 1
Clean Method: Not reported
Drinking Water Type: Not reported
Cleanup Standard: Not reported
Acres Remediated: Not reported
Latitude: 48.052361
Longitude: -122.181083
Lat/Long: 48.052361 / -122.181083
Lat/Long (dms): 48 3 8.5 / -122 10 51.899
Media Status Desc: 4/27/2010
Affected Media: Groundwater
Affected Media Status: Confirmed
Pesticides: Not reported

Map ID
Direction
Distance
Elevation

MAP FINDINGS

Site

Database(s)

EDR ID Number
EPA ID Number

CONOCOPHILLIPS 30155 (Continued)

1000659090

Petroleum Products: Confirmed
Phenolic Compounds: Not reported
Reactive Wastes: Not reported
Corrosive Wastes: Not reported
Radioactive Wastes: Not reported
Asbestos: Not reported
Responsible Unit: NORTHWEST
Arsenic Code: Not reported
MTBE Code: Not reported
UXO Code: Not reported
Dioxin: Not reported
Non-Halogenated Solvents: Not reported
Base/Neutral/Acid Organics: Not reported
Halogenated Organic Compounds: Not reported
EPA Priority Pollutants - Metals and Cyanide: Below Cleanup Level
Metals - Other non-priority pollutant medals: Not reported
Polychlorinated biPhenyls (PCBs): Not reported
Polynuclear Aromatic Hydrocarbons (PAH): Not reported
Conventional Contaminants, Organic: Not reported
Conventional Contaminants, Inorganic: Not reported
Tributyl Tin Contaminant Group: Not reported
Bioassay/Benthic Failures Contaminant Group: Not reported
Wood Debris Contaminant Group: Not reported
Other Deleterious Substance Group: Not reported
Ecology Site Status (MTCA cleanup process): RA in Progress

Facility ID: 38342233
Facility Type: VCP
Region: Northwest
Ecology Status Code: 3
Entered Date: 4/23/2010
Updated Date: 5/5/2010
Brownfield Status: 0
Rank Status: Not reported
PSI Status: 1
Clean Method: Not reported
Drinking Water Type: Not reported
Cleanup Standard: Not reported
Acres Remediated: Not reported
Latitude: 48.052361
Longitude: -122.181083
Lat/Long: 48.052361 / -122.181083
Lat/Long (dms): 48 3 8.5 / -122 10 51.899
Media Status Desc: 1/1/0001
Affected Media: Soil
Affected Media Status: Confirmed
Pesticides: Not reported
Petroleum Products: Confirmed
Phenolic Compounds: Not reported
Reactive Wastes: Not reported
Corrosive Wastes: Not reported
Radioactive Wastes: Not reported
Asbestos: Not reported
Responsible Unit: NORTHWEST
Arsenic Code: Not reported
MTBE Code: Not reported
UXO Code: Not reported

Map ID
Direction
Distance
Elevation

MAP FINDINGS

Site

Database(s)

EDR ID Number
EPA ID Number

CONOCOPHILLIPS 30155 (Continued)

1000659090

Dioxin: Not reported
Non-Halogenated Solvents: Not reported
Base/Neutral/Acid Organics: Not reported
Halogenated Organic Compounds: Not reported
EPA Priority Pollutants - Metals and Cyanide: Below Cleanup Level
Metals - Other non-priority pollutant metals: Not reported
Polychlorinated biPhenyls (PCBs): Not reported
Polynuclear Aromatic Hydrocarbons (PAH): Not reported
Conventional Contaminants, Organic: Not reported
Conventional Contaminants, Inorganic: Not reported
Tributyl Tin Contaminant Group: Not reported
Bioassay/Benthic Failures Contaminant Group: Not reported
Wood Debris Contaminant Group: Not reported
Other Deleterious Substance Group: Not reported
Ecology Site Status (MTCA cleanup process): RA in Progress

ALLSITES:

Facility Id: 38342233
Latitude: 48.052360999999998
Longitude: -122.181083
Geographic location identifier (alias facid): 38342233
Facility Name: CONOCO PHILLIPS Station 11263
Latitude Decimal Degrees: 48.052360999999998
Longitude Decimal Degrees: -122.181083
Coordinate Point Areal Extent Code: 4
Horizontal Accuracy Code: 5
Coordinate Point Geographic Position Code: 5
Location Verified Code: Y

Geographic Location Identifier (Alias Facid): 38342233
Interaction (Aka Env Int) Type Code: HWOTHER
Interaction (Aka Env Int) Description: Haz Waste Management Activity
Interaction Status: I
Federal Program Identifier: WAD988487559
Interaction Start Date: 12/31/2004
Interaction End Date: 12/31/2005

Geographic Location Identifier (Alias Facid): 38342233
Interaction (Aka Env Int) Type Code: HWG
Interaction (Aka Env Int) Description: Hazardous Waste Generator
Interaction Status: I
Federal Program Identifier: WAD988487559
Interaction Start Date: 5/22/1991
Interaction End Date: 12/31/2004

Geographic Location Identifier (Alias Facid): 38342233
Interaction (Aka Env Int) Type Code: HWG
Interaction (Aka Env Int) Description: Hazardous Waste Generator
Interaction Status: I
Federal Program Identifier: WAD988487559
Interaction Start Date: 12/31/2005
Interaction End Date: 12/31/2007

Geographic Location Identifier (Alias Facid): 38342233
Interaction (Aka Env Int) Type Code: UST
Interaction (Aka Env Int) Description: Underground Storage Tank
Interaction Status: A

Map ID
Direction
Distance
Elevation

MAP FINDINGS

Site

Database(s)

EDR ID Number
EPA ID Number

CONOCOPHILLIPS 30155 (Continued)

1000659090

Federal Program Identifier: 10180
Interaction Start Date: 3/20/2000
Interaction End Date: Not reported

Geographic Location Identifier (Alias Facid): 38342233
Interaction (Aka Env Int) Type Code: TIER2
Interaction (Aka Env Int) Description: Emergency/Haz Chem Rpt TIER2
Interaction Status: I
Federal Program Identifier: WAD988487559
Interaction Start Date: 1/1/1989
Interaction End Date: 7/4/1776

Geographic Location Identifier (Alias Facid): 38342233
Interaction (Aka Env Int) Type Code: LUST
Interaction (Aka Env Int) Description: LUST Facility
Interaction Status: I
Federal Program Identifier: 10180
Interaction Start Date: 2/20/1990
Interaction End Date: 9/28/2006

Geographic Location Identifier (Alias Facid): 38342233
Interaction (Aka Env Int) Type Code: HWOTHER
Interaction (Aka Env Int) Description: Haz Waste Management Activity
Interaction Status: I
Federal Program Identifier: WAD988487559
Interaction Start Date: 12/31/2007
Interaction End Date: 12/31/2008

UST:

Facility ID: 38342233
Site ID: 10180
Lat Deg: 48
Lat Min: 3
Lat Sec: 8.49959999999157
Long Deg: -122
Long Min: 10
Long Sec: 51.89880000000036
UBI: 6027835240010051
Phone Number: 9258840800

Tank ID: 14595
Tank Name: 1
Install Date: 12/31/1964
Capacity: Not reported
Tank Upgrade Date: 1/1/0001
Tank System Status: Removed
Tank System Status Change Date: 8/26/1996
Tank Status: Removed
Tank Permit Expiration Date: 1/1/0001
Tank Closure Date: 1/1/0001
Tank Pumping System: Not reported
Tank Spill Prevention: Not reported
Tank Overfill Prevention: Not reported
Tank Material: Fiberglass Reinforced Plastic
Tank Construction: Single Wall Tank
Tank Tightness Test: Not reported

Map ID
Direction
Distance
Elevation

MAP FINDINGS

Site

Database(s)

EDR ID Number
EPA ID Number

CONOCOPHILLIPS 30155 (Continued)

1000659090

Tank Corrosion Protection: Not reported
Pipe Material: Fiberglass
Pipe Construction: Not reported
Pipe Primary Release Detection: Not reported
Pipe Second Release Detection: Not reported
Pipe Corrosion Protection: Not reported
Tank Primary Release Detection: Not reported
Tank Second Release Detection: Not reported
Pipe Tightness Test: Not reported
Tank Actual Status Date: 8/6/1996
Tag Number: A0865

Tank ID: 14634
Tank Name: 5
Install Date: 12/31/1964
Capacity: 111 TO 1,100 Gallons
Tank Upgrade Date: 1/1/0001
TankSystem Status: Removed
TankSystem Status Change Date: 8/26/1996
Tank Status: Removed
Tank Permit Expiration Date: 1/1/0001
Tank Closure Date: 1/1/0001
Tank Pumping System: Not reported
Tank Spill Prevention: Not reported
Tank Overfill Prevention: Not reported
Tank Material: Steel
Tank Construction: Single Wall Tank
Tank Tightness Test: Not reported
Tank Corrosion Protection: Not reported
Pipe Material: Steel
Pipe Construction: Not reported
Pipe Primary Release Detection: Not reported
Pipe Second Release Detection: Not reported
Pipe Corrosion Protection: Not reported
Tank Primary Release Detection: Not reported
Tank Second Release Detection: Not reported
Pipe Tightness Test: Not reported
Tank Actual Status Date: 8/6/1996
Tag Number: A0865

Tank ID: 14722
Tank Name: 3
Install Date: 12/31/1964
Capacity: Not reported
Tank Upgrade Date: 1/1/0001
TankSystem Status: Removed
TankSystem Status Change Date: 8/26/1996
Tank Status: Removed
Tank Permit Expiration Date: 1/1/0001
Tank Closure Date: 1/1/0001
Tank Pumping System: Not reported
Tank Spill Prevention: Not reported
Tank Overfill Prevention: Not reported
Tank Material: Steel
Tank Construction: Single Wall Tank

Map ID
Direction
Distance
Elevation

MAP FINDINGS

EDR ID Number
EPA ID Number
Database(s)

Site

CONOCOPHILLIPS 30155 (Continued)

1000659090

Tank Tightness Test: Not reported
Tank Corrosion Protection: Not reported
Pipe Material: Steel
Pipe Construction: Not reported
Pipe Primary Release Detection: Not reported
Pipe Second Release Detection: Not reported
Pipe Corrosion Protection: Not reported
Tank Primary Release Detection: Not reported
Tank Second Release Detection: Not reported
Pipe Tightness Test: Not reported
Tank Actual Status Date: 8/6/1996
Tag Number: A0865

Tank ID: 14740
Tank Name: 2
Install Date: 12/31/1964
Capacity: Not reported
Tank Upgrade Date: 1/1/0001
TankSystem Status: Removed
TankSystem Status Change Date: 8/26/1996
Tank Status: Removed
Tank Permit Expiration Date: 1/1/0001
Tank Closure Date: 1/1/0001
Tank Pumping System: Not reported
Tank Spill Prevention: Not reported
Tank Overfill Prevention: Not reported
Tank Material: Steel
Tank Construction: Single Wall Tank
Tank Tightness Test: Not reported
Tank Corrosion Protection: Not reported
Pipe Material: Steel
Pipe Construction: Not reported
Pipe Primary Release Detection: Not reported
Pipe Second Release Detection: Not reported
Pipe Corrosion Protection: Not reported
Tank Primary Release Detection: Not reported
Tank Second Release Detection: Not reported
Pipe Tightness Test: Not reported
Tank Actual Status Date: 8/6/1996
Tag Number: A0865

Tank ID: 14781
Tank Name: 6
Install Date: 12/31/1964
Capacity: 111 TO 1,100 Gallons
Tank Upgrade Date: 1/1/0001
TankSystem Status: Removed
TankSystem Status Change Date: 8/26/1996
Tank Status: Removed
Tank Permit Expiration Date: 1/1/0001
Tank Closure Date: 1/1/0001
Tank Pumping System: Not reported
Tank Spill Prevention: Not reported
Tank Overfill Prevention: Not reported
Tank Material: Not reported

Map ID
Direction
Distance
Elevation

MAP FINDINGS

Site

Database(s)

EDR ID Number
EPA ID Number

CONOCOPHILLIPS 30155 (Continued)

1000659090

Tank Construction: Not reported
Tank Tightness Test: Not reported
Tank Corrosion Protection: Not reported
Pipe Material: Not reported
Pipe Construction: Not reported
Pipe Primary Release Detection: Not reported
Pipe Second Release Detection: Not reported
Pipe Corrosion Protection: Not reported
Tank Primary Release Detection: Not reported
Tank Second Release Detection: Not reported
Pipe Tightness Test: Not reported
Tank Actual Status Date: 8/6/1996
Tag Number: A0865

Tank ID: 14875
Tank Name: 4
Install Date: 12/31/1964
Capacity: Not reported
Tank Upgrade Date: 1/1/0001
TankSystem Status: Removed
TankSystem Status Change Date: 8/26/1996
Tank Status: Removed
Tank Permit Expiration Date: 1/1/0001
Tank Closure Date: 1/1/0001
Tank Pumping System: Not reported
Tank Spill Prevention: Not reported
Tank Overfill Prevention: Not reported
Tank Material: Steel
Tank Construction: Single Wall Tank
Tank Tightness Test: Not reported
Tank Corrosion Protection: Not reported
Pipe Material: Steel
Pipe Construction: Not reported
Pipe Primary Release Detection: Not reported
Pipe Second Release Detection: Not reported
Pipe Corrosion Protection: Not reported
Tank Primary Release Detection: Not reported
Tank Second Release Detection: Not reported
Pipe Tightness Test: Not reported
Tank Actual Status Date: 8/6/1996
Tag Number: A0865

Tank ID: 1511
Tank Name: UNLEAD
Install Date: 7/12/1991
Capacity: 10,000 to 19,999 Gallons
Tank Upgrade Date: 1/21/1998
TankSystem Status: Operational
TankSystem Status Change Date: 8/26/1996
Tank Status: Operational
Tank Permit Expiration Date: 7/31/2010
Tank Closure Date: 1/1/0001
Tank Pumping System: Pressurized System
Tank Spill Prevention: Spill Bucket/Spill Box
Tank Overfill Prevention: Automatic Shutoff (fill pipe)

Map ID
Direction
Distance
Elevation

MAP FINDINGS

Site

Database(s)

EDR ID Number
EPA ID Number

CONOCOPHILLIPS 30155 (Continued)

1000659090

Tank Material: Fiberglass Reinforced Plastic
Tank Construction: Single Wall Tank
Tank Tightness Test: Not reported
Tank Corrosion Protection: Corrosion Resistant
Pipe Material: Fiberglass
Pipe Construction: Double Wall Pipe
Pipe Primary Release Detection: Automatic Line Leak Detection
Pipe Second Release Detection: Not reported
Pipe Corrosion Protection: Corrosion Resistant
Tank Primary Release Detection: Automatic Tank Gauging
Tank Second Release Detection: Not reported
Pipe Tightness Test: Not reported
Tank Actual Status Date: 8/6/1996
Tag Number: A0865

Tank ID: 3196
Tank Name: SUPER
Install Date: 7/12/1991
Capacity: 10,000 to 19,999 Gallons
Tank Upgrade Date: 1/21/1998
TankSystem Status: Operational
TankSystem Status Change Date: 8/26/1996
Tank Status: Operational
Tank Permit Expiration Date: 7/31/2010
Tank Closure Date: 1/1/0001
Tank Pumping System: Pressurized System
Tank Spill Prevention: Spill Bucket/Spill Box
Tank Overfill Prevention: Automatic Shutoff (fill pipe)
Tank Material: Fiberglass Reinforced Plastic
Tank Construction: Single Wall Tank
Tank Tightness Test: Not reported
Tank Corrosion Protection: Corrosion Resistant
Pipe Material: Fiberglass
Pipe Construction: Double Wall Pipe
Pipe Primary Release Detection: Automatic Line Leak Detection
Pipe Second Release Detection: Not reported
Pipe Corrosion Protection: Corrosion Resistant
Tank Primary Release Detection: Automatic Tank Gauging
Tank Second Release Detection: Not reported
Pipe Tightness Test: Not reported
Tank Actual Status Date: 8/6/1996
Tag Number: A0865

Tank ID: 39376
Tank Name: REGULAR
Install Date: 7/12/1991
Capacity: 10,000 to 19,999 Gallons
Tank Upgrade Date: 1/21/1998
TankSystem Status: Operational
TankSystem Status Change Date: 8/26/1996
Tank Status: Operational
Tank Permit Expiration Date: 7/31/2010
Tank Closure Date: 1/1/0001
Tank Pumping System: Pressurized System
Tank Spill Prevention: Spill Bucket/Spill Box

Map ID
Direction
Distance
Elevation

MAP FINDINGS

Site

Database(s)

EDR ID Number
EPA ID Number

CONOCOPHILLIPS 30155 (Continued)

1000659090

Tank Overfill Prevention: Automatic Shutoff (fill pipe)
Tank Material: Fiberglass Reinforced Plastic
Tank Construction: Single Wall Tank
Tank Tightness Test: Not reported
Tank Corrosion Protection: Corrosion Resistant
Pipe Material: Fiberglass
Pipe Construction: Double Wall Pipe
Pipe Primary Release Detection: Automatic Line Leak Detection
Pipe Second Release Detection: Not reported
Pipe Corrosion Protection: Corrosion Resistant
Tank Primary Release Detection: Automatic Tank Gauging
Tank Second Release Detection: Not reported
Pipe Tightness Test: Not reported
Tank Actual Status Date: 8/6/1996
Tag Number: A0865

Tank ID: 8873
Tank Name: USED OIL
Install Date: 7/12/1991
Capacity: 111 TO 1,100 Gallons
Tank Upgrade Date: 1/21/1998
Tank System Status: Operational
Tank System Status Change Date: 8/26/1996
Tank Status: Operational
Tank Permit Expiration Date: 7/31/2010
Tank Closure Date: 1/1/0001
Tank Pumping System: Product Removed by Reclaimer
Tank Spill Prevention: Spill Bucket/Spill Box
Tank Overfill Prevention: 25 Gallons or less
Tank Material: Fiberglass Reinforced Plastic
Tank Construction: Double Wall Tank
Tank Tightness Test: Not reported
Tank Corrosion Protection: Corrosion Resistant
Pipe Material: Fiberglass
Pipe Construction: Double Wall Pipe
Pipe Primary Release Detection: No Piping Attached to Tank
Pipe Second Release Detection: Not reported
Pipe Corrosion Protection: Corrosion Resistant
Tank Primary Release Detection: Interstitial Monitoring
Tank Second Release Detection: Not reported
Pipe Tightness Test: No Piping Attached to Tank
Tank Actual Status Date: 8/6/1996
Tag Number: A0865

WA MANIFEST:

Facility Site ID Number: 38342233
SWC Desc: Not reported
FWC Desc: Not reported
Form Comm: Not reported
Data Year: Not reported
Permit by Rule: False
Treatment by Generator: False
Mixed radioactive waste: False
Importer of hazardous waste: False
Immediate recycler: False
Treatment/Storage/Disposal/Recycling Facility: False

Map ID
Direction
Distance
Elevation

MAP FINDINGS

Site

Database(s)

EDR ID Number
EPA ID Number

CONOCOPHILLIPS 30155 (Continued)

1000659090

Generator of dangerous fuel waste: False
Generator marketing to burner: False
"Other marketers (i.e., blender, distributor, etc.)": False
Utility boiler burner: False
Industry boiler burner: False
Industrial Furnace: False
Smelter defferal: False
Universal waste - batteries - generate: False
Universal waste - thermostats - generate: False
Universal waste - mercury - generate: False
Universal waste - lamps - generate: False
Universal waste - batteries - accumulate: False
Universal waste - thermostats - accumulate: False
Universal waste - mercury - accumulate: False
Universal waste - lamps - accumulate: False
Destination Facility for Universal Waste: False
Off-specification used oil burner - utility boiler: False
Off-specification used oil burner - industrial boiler: False
Off-specification used oil burner - industrial furnace: False
EPA ID: WAD988487559
Facility Address 2: Not reported
TAX REG NBR: 600115909
NAICS CD: 44711
BUSINESS TYPE: Not reported
MAIL NAME: ConocoPhillips Company
MAIL ADDR LINE1: 600 North Dairy Ashford
MAIL CITY,ST,ZIP: Houston, TX 77079
MAIL COUNTRY: UNITED STATES
LEGAL ORG NAME: ConocoPhillips Company
LEGAL ORG TYPE: Private
LEGAL ADDR LINE1: 600 North Dairy Ashford
LEGAL CITY,ST,ZIP: Houston, TX 77079
LEGAL COUNTRY: UNITED STATES
LEGAL PHONE NBR: 281-293-1000
LEGAL EFFECTIVE DATE: 12/31/2003
LAND ORG NAME: ConocoPhillips Company
LAND ORG TYPE: Private
LAND PERSON NAME: Not reported
LAND ADDR LINE1: 600 North Dairy Ashford
LAND CITY,ST,ZIP: Houston, TX 77079
LAND COUNTRY: UNITED STATES
LAND PHONE NBR: 281-293-1000
OPERATOR ORG NAME: Kayo Oil Company
OPERATOR ORG TYPE: Private
OPERATOR ADDR LINE1: 1221 4th Ave
OPERATOR CITY,ST,ZIP: Marysville, WA 98270
OPERATOR COUNTRY: UNITED STATES
OPERATOR PHONE NBR: 360-653-2044
OPERATOR EFFECTIVE DATE: 06/28/96
SITE CONTACT NAME: Tiana Andriamanarivo
SITE CONTACT ADDR LINE1: 1380 San Pablo Ave
SITE CONTACT ZIP: Rodeo, CA 94572
SITE CONTACT COUNTRY: UNITED STATES
SITE CONTACT PHONE NBR: 510-245-5176
SITE CONTACT EMAIL: Tiana.Andriamanarivo@conocophillips.com
FORM CONTACT NAME: Thomas R Border
FORM CONTACT ADDR LINE1: 600 North Dairy Ashford, TA1026B

Map ID
Direction
Distance
Elevation

MAP FINDINGS

Site

Database(s) EDR ID Number
EPA ID Number

CONOCOPHILLIPS 30155 (Continued)

1000659090

FORM CONTACT CITY,ST,ZIP: Houston, TX 77079
FORM CONTACT COUNTRY: UNITED STATES
FORM CONTACT PHONE NBR: 281-293-4335
FORM CONTACT EMAIL: thomas.r.border@conocophillips.com
GEN STATUS CD: XQG
MONTHLY GENERATION: False
BATCH GENERATION: False
ONE TIME GENERATION: False
TRANSPORTS OWN WASTE: False
TRANSPORTS OTHRS WASTE: False
RECYCLER ONSITE: False
TRANSFER FACILITY: False
OTHER EXEMPTION: Not reported
UW BATTERY GEN: False
USED OIL TRANSPORTER: False
USED OIL TRANSFER FACILITY: False
USED OIL PROCESSOR: False
USED OIL REREFINER: False
USED OIL FUEL MRKTR DIRECTS SHPMNTS: False
USED OIL FUEL MRKTR MEETS SPECS: False

Facility Site ID Number: 38342233
SWC Desc: Not reported
FWC Desc: Not reported
Form Comm: Not reported
Data Year: Not reported
Permit by Rule: FALSE
Treatment by Generator: FALSE
Mixed radioactive waste: FALSE
Importer of hazardous waste: FALSE
Immediate recycler: FALSE
Treatment/Storage/Disposal/Recycling Facility: FALSE
Generator of dangerous fuel waste: FALSE
Generator marketing to burner: FALSE
"Other marketers (i.e., blender, distributor, etc.)": FALSE
Utility boiler burner: FALSE
Industry boiler burner: FALSE
Industrial Furnace: FALSE
Smelter deferral: FALSE
Universal waste - batteries - generate: FALSE
Universal waste - thermostats - generate: FALSE
Universal waste - mercury - generate: FALSE
Universal waste - lamps - generate: FALSE
Universal waste - batteries - accumulate: FALSE
Universal waste - thermostats - accumulate: FALSE
Universal waste - mercury - accumulate: FALSE
Universal waste - lamps - accumulate: FALSE
Destination Facility for Universal Waste: FALSE
Off-specification used oil burner - utility boiler: FALSE
Off-specification used oil burner - industrial boiler: FALSE
Off-specification used oil burner - industrial furnace: FALSE
EPA ID: WAD988487559
Facility Address 2: Not reported
TAX REG NBR: 600115909
NAICS CD: 44711
BUSINESS TYPE: Not reported
MAIL NAME: ConocoPhillips Company

Map ID
Direction
Distance
Elevation

MAP FINDINGS

Site

Database(s)

EDR ID Number
EPA ID Number

CONOCOPHILLIPS 30155 (Continued)

1000659090

MAIL ADDR LINE1: 600 North Dairy Ashford
MAIL CITY,ST,ZIP: Houston, TX 77079
MAIL COUNTRY: UNITED STATES
LEGAL ORG NAME: ConocoPhillips Company
LEGAL ORG TYPE: Private
LEGAL ADDR LINE1: 600 North Dairy Ashford
LEGAL CITY,ST,ZIP: Houston, TX 77079
LEGAL COUNTRY: UNITED STATES
LEGAL PHONE NBR: 281-293-1000
LEGAL EFFECTIVE DATE: 12/31/2003
LAND ORG NAME: ConocoPhillips Company
LAND ORG TYPE: Private
LAND PERSON NAME: Not reported
LAND ADDR LINE1: 600 North Dairy Ashford
LAND CITY,ST,ZIP: Houston, TX 77079
LAND COUNTRY: UNITED STATES
LAND PHONE NBR: 281-293-1000
OPERATOR ORG NAME: SAMIR MESSIHA
OPERATOR ORG TYPE: Private
OPERATOR ADDR LINE1: 1221 4th Ave
OPERATOR CITY,ST,ZIP: Marysville, WA 98270
OPERATOR COUNTRY: UNITED STATES
OPERATOR PHONE NBR: 360-653-2044
OPERATOR EFFECTIVE DATE: 6/28/1996
SITE CONTACT NAME: Tiana Andriamanarivo
SITE CONTACT ADDR LINE1: 1380 San Pablo Ave
SITE CONTACT ZIP: Rodeo, CA 94572
SITE CONTACT COUNTRY: UNITED STATES
SITE CONTACT PHONE NBR: 510-245-5176
SITE CONTACT EMAIL: Tiana.Andriamanarivo@conocophillips.com
FORM CONTACT NAME: Thomas R Border
FORM CONTACT ADDR LINE1: 600 North Dairy Ashford, TA1026B
FORM CONTACT CITY,ST,ZIP: Houston, TX 77079
FORM CONTACT COUNTRY: UNITED STATES
FORM CONTACT PHONE NBR: 281-293-4335
FORM CONTACT EMAIL: thomas.r.border@conocophillips.com
GEN STATUS CD: MQG
MONTHLY GENERATION: FALSE
BATCH GENERATION: TRUE
ONE TIME GENERATION: FALSE
TRANSPORTS OWN WASTE: FALSE
TRANSPORTS OTHRS WASTE: FALSE
RECYCLER ONSITE: FALSE
TRANSFER FACILITY: FALSE
OTHER EXEMPTION: Not reported
UW BATTERY GEN: FALSE
USED OIL TRANSPORTER: FALSE
USED OIL TRANSFER FACLTY: FALSE
USED OIL PROCESSOR: FALSE
USED OIL REREFINER: FALSE
USED OIL FUEL MRKTR DIRECTS SHPMNTS: FALSE
USED OIL FUEL MRKTR MEETS SPECS: FALSE

Facility Site ID Number: 38342233
SWC Desc: Not reported
FWC Desc: Not reported
Form Comm: Not reported

Map ID
Direction
Distance
Elevation

MAP FINDINGS

Site

Database(s)

EDR ID Number
EPA ID Number

CONOCOPHILLIPS 30155 (Continued)

1000659090

Data Year: Not reported
Permit by Rule: No
Treatment by Generator: No
Mixed radioactive waste: No
Importer of hazardous waste: No
Immediate recycler: No
Treatment/Storage/Disposal/Recycling Facility: No
Generator of dangerous fuel waste: No
Generator marketing to burner: No
"Other marketers (i.e., blender, distributor, etc.)": No
Utility boiler burner: No
Industry boiler burner: No
Industrial Furnace: No
Smelter deferral: No
Universal waste - batteries - generate: No
Universal waste - thermostats - generate: No
Universal waste - mercury - generate: No
Universal waste - lamps - generate: No
Universal waste - batteries - accumulate: No
Universal waste - thermostats - accumulate: No
Universal waste - mercury - accumulate: No
Universal waste - lamps - accumulate: No
Destination Facility for Universal Waste: No
Off-specification used oil burner - utility boiler: No
Off-specification used oil burner - industrial boiler: No
Off-specification used oil burner - industrial furnace: No
EPA ID: WAD988487559
Facility Address 2: Not reported
TAX REG NBR: 600115909
NAICS CD: 44711
BUSINESS TYPE: Not reported
MAIL NAME: ConocoPhillips Company
MAIL ADDR LINE1: 600 North Dairy Ashford
MAIL CITY,ST,ZIP: Houston, TX 77079
MAIL COUNTRY: UNITED STATES
LEGAL ORG NAME: ConocoPhillips Company
LEGAL ORG TYPE: Private
LEGAL ADDR LINE1: 600 North Dairy Ashford
LEGAL CITY,ST,ZIP: Houston, TX 77079
LEGAL COUNTRY: UNITED STATES
LEGAL PHONE NBR: 281-293-1000
LEGAL EFFECTIVE DATE: 12/31/2003
LAND ORG NAME: ConocoPhillips Company
LAND ORG TYPE: Private
LAND PERSON NAME: Not reported
LAND ADDR LINE1: 600 North Dairy Ashford
LAND CITY,ST,ZIP: Houston, TX 77079
LAND COUNTRY: UNITED STATES
LAND PHONE NBR: 281-293-1000
OPERATOR ORG NAME: Not reported
OPERATOR ORG TYPE: Private
OPERATOR ADDR LINE1: 1221 4th Ave
OPERATOR CITY,ST,ZIP: Marysville, WA 98270
OPERATOR COUNTRY: UNITED STATES
OPERATOR PHONE NBR: 360-653-2044
OPERATOR EFFECTIVE DATE: 6/28/1996
SITE CONTACT NAME: Tiana Andriamanarivo

Map ID
Direction
Distance
Elevation

MAP FINDINGS

Site

Database(s)

EDR ID Number
EPA ID Number

CONOCOPHILLIPS 30155 (Continued)

1000659090

SITE CONTACT ADDR LINE1: 1380 San Pablo Ave
SITE CONTACT ZIP: Rodeo, CA 94572
SITE CONTACT COUNTRY: UNITED STATES
SITE CONTACT PHONE NBR: 510-245-5176
SITE CONTACT EMAIL: Tiana.Andriamanarivo@conocophillips.com
FORM CONTACT NAME: Marina Tishkova
FORM CONTACT ADDR LINE1: 600 North Dairy Ashford TA1026B
FORM CONTACT CITY,ST,ZIP: Houston, TX 77079
FORM CONTACT COUNTRY: UNITED STATES
FORM CONTACT PHONE NBR: 281-293-4335
FORM CONTACT EMAIL: Marina.A.Tishkova@conocophillips.com
GEN STATUS CD: SQG
MONTHLY GENERATION: Yes
BATCH GENERATION: No
ONE TIME GENERATION: No
TRANSPORTS OWN WASTE: No
TRANSPORTS OTHRS WASTE: No
RECYCLER ONSITE: No
TRANSFER FACILITY: No
OTHER EXEMPTION: Not reported
UW BATTERY GEN: No
USED OIL TRANSPORTER: No
USED OIL TRANSFER FACILITY: No
USED OIL PROCESSOR: No
USED OIL REREFINER: No
USED OIL FUEL MRKTR DIRECTS SHPMNTS: No
USED OIL FUEL MRKTR MEETS SPECS: No

Facility Site ID Number: 38342233
SWC Desc: Not reported
FWC Desc: Not reported
Form Comm: Site Sold
Data Year: 2008
Permit by Rule: False
Treatment by Generator: False
Mixed radioactive waste: False
Importer of hazardous waste: False
Immediate recycler: False
Treatment/Storage/Disposal/Recycling Facility: False
Generator of dangerous fuel waste: False
Generator marketing to burner: False
"Other marketers (i.e., blender, distributor, etc.)": False
Utility boiler burner: False
Industry boiler burner: False
Industrial Furnace: False
Smelter defferal: False
Universal waste - batteries - generate: False
Universal waste - thermostats - generate: False
Universal waste - mercury - generate: False
Universal waste - lamps - generate: False
Universal waste - batteries - accumulate: False
Universal waste - thermostats - accumulate: False
Universal waste - mercury - accumulate: False
Universal waste - lamps - accumulate: False
Destination Facility for Universal Waste: False
Off-specification used oil burner - utility boiler: False
Off-specification used oil burner - industrial boiler: False

Map ID
Direction
Distance
Elevation

MAP FINDINGS

Site

Database(s)

EDR ID Number
EPA ID Number

CONOCOPHILLIPS 30155 (Continued)

1000659090

Off-specification used oil burner - industrial furnace: False
EPA ID: WAD988487559
Facility Address 2: Not reported
TAX REG NBR: 600115909
NAICS CD: 44711
BUSINESS TYPE: Not reported
MAIL NAME: ConocoPhillips Company
MAIL ADDR LINE1: 600 North Dairy Ashford
MAIL CITY,ST,ZIP: Houston, TX 77079
MAIL COUNTRY: UNITED STATES
LEGAL ORG NAME: ConocoPhillips Company
LEGAL ORG TYPE: Private
LEGAL ADDR LINE1: 600 North Dairy Ashford
LEGAL CITY,ST,ZIP: Houston, TX 77079
LEGAL COUNTRY: UNITED STATES
LEGAL PHONE NBR: 281-293-1000
LEGAL EFFECTIVE DATE: 12/31/2003
LAND ORG NAME: ConocoPhillips Company
LAND ORG TYPE: Private
LAND PERSON NAME: Not reported
LAND ADDR LINE1: 600 North Dairy Ashford
LAND CITY,ST,ZIP: Houston, TX 77079
LAND COUNTRY: UNITED STATES
LAND PHONE NBR: 281-293-1000
OPERATOR ORG NAME: Kayo Oil Company
OPERATOR ORG TYPE: Private
OPERATOR ADDR LINE1: 1221 4th Ave
OPERATOR CITY,ST,ZIP: Marysville, WA 98270
OPERATOR COUNTRY: UNITED STATES
OPERATOR PHONE NBR: 360-653-2044
OPERATOR EFFECTIVE DATE: 6/28/1996
SITE CONTACT NAME: Tiana Andriamanarivo
SITE CONTACT ADDR LINE1: 1380 San Pablo Ave
SITE CONTACT ZIP: Rodeo, CA 94572
SITE CONTACT COUNTRY: UNITED STATES
SITE CONTACT PHONE NBR: 510-245-5176
SITE CONTACT EMAIL: Tiana.Andriamanarivo@conocophillips.com
FORM CONTACT NAME: Thomas R Border
FORM CONTACT ADDR LINE1: 600 North Dairy Ashford, TA1026B
FORM CONTACT CITY,ST,ZIP: Houston, TX 77079
FORM CONTACT COUNTRY: UNITED STATES
FORM CONTACT PHONE NBR: 281-293-4335
FORM CONTACT EMAIL: thomas.r.border@conocophillips.com
GEN STATUS CD: XQG
MONTHLY GENERATION: False
BATCH GENERATION: False
ONE TIME GENERATION: False
TRANSPORTS OWN WASTE: False
TRANSPORTS OTHRS WASTE: False
RECYCLER ONSITE: False
TRANSFER FACILITY: False
OTHER EXEMPTION: Not reported
UW BATTERY GEN: False
USED OIL TRANSPORTER: False
USED OIL TRANSFER FACILITY: False
USED OIL PROCESSOR: False
USED OIL REREFINER: False

Map ID
Direction
Distance
Elevation

MAP FINDINGS

Site

Database(s)

EDR ID Number
EPA ID Number

CONOCOPHILLIPS 30155 (Continued)

1000659090

USED OIL FUEL MRKTR DIRECTS SHPMNTS: False
USED OIL FUEL MRKTR MEETS SPECS: False

ICR:

Date Ecology Received Report: 06/06/97
Contaminants Found at Site: Petroleum products
Media Contaminated: Groundwater, Soil
Waste Management: Tank
Region: North Western
Type of Report Ecology Received: Interim cleanup report
Site Register Issue: 95-03
County Code: 31
Contact: Not reported
Report Title: Not reported

Date Ecology Received Report: 07/16/97
Contaminants Found at Site: Petroleum products
Media Contaminated: Groundwater, Soil
Waste Management: Tank
Region: North Western
Type of Report Ecology Received: Interim cleanup report
Site Register Issue: 95-05
County Code: 31
Contact: Not reported
Report Title: Not reported

Date Ecology Received Report: 12/16/97
Contaminants Found at Site: Petroleum products
Media Contaminated: Groundwater, Soil
Waste Management: Tank
Region: North Western
Type of Report Ecology Received: Interim cleanup report
Site Register Issue: 98-13
County Code: 31
Contact: Not reported
Report Title: Not reported

Date Ecology Received Report: 12/17/92
Contaminants Found at Site: Petroleum products
Media Contaminated: Groundwater
Waste Management: Tank
Region: North Western
Type of Report Ecology Received: Interim cleanup report
Site Register Issue: 92-47
County Code: 31
Contact: Not reported
Report Title: Not reported

Date Ecology Received Report: 03/24/93
Contaminants Found at Site: Petroleum products
Media Contaminated: Groundwater, Soil
Waste Management: Tank
Region: North Western
Type of Report Ecology Received: Interim cleanup report
Site Register Issue: 92-49
County Code: 31
Contact: Not reported

Map ID
Direction
Distance
Elevation

MAP FINDINGS

Database(s)
EDR ID Number
EPA ID Number

CONOCOPHILLIPS 30155 (Continued)

1000659090

Report Title: Not reported

Date Ecology Received Report: 06/04/93
Contaminants Found at Site: Petroleum products
Media Contaminated: Groundwater, Soil
Waste Management: Tank
Region: North Western
Type of Report Ecology Received: Interim cleanup report
Site Register Issue: 93-06
County Code: 31
Contact: Not reported
Report Title: Not reported

Date Ecology Received Report: 09/23/93
Contaminants Found at Site: Petroleum products
Media Contaminated: Groundwater, Soil
Waste Management: Tank
Region: North Western
Type of Report Ecology Received: Interim cleanup report
Site Register Issue: 93-09
County Code: 31
Contact: Not reported
Report Title: Not reported

Date Ecology Received Report: 07/13/94
Contaminants Found at Site: Petroleum products
Media Contaminated: Groundwater, Soil
Waste Management: Tank
Region: North Western
Type of Report Ecology Received: Interim cleanup report
Site Register Issue: 93-39
County Code: 31
Contact: Not reported
Report Title: Not reported

Date Ecology Received Report: 12/07/94
Contaminants Found at Site: Petroleum products
Media Contaminated: Groundwater, Soil
Waste Management: Tank
Region: North Western
Type of Report Ecology Received: Interim cleanup report
Site Register Issue: 93-43
County Code: 31
Contact: Not reported
Report Title: Not reported

Date Ecology Received Report: 02/23/95
Contaminants Found at Site: Petroleum products
Media Contaminated: Groundwater, Soil
Waste Management: Tank
Region: North Western
Type of Report Ecology Received: Interim cleanup report
Site Register Issue: 94-15
County Code: 31
Contact: Not reported
Report Title: Not reported

Map ID
Direction
Distance
Elevation

MAP FINDINGS

Site

Database(s)

EDR ID Number
EPA ID Number

CONOCOPHILLIPS 30155 (Continued)

1000659090

Date Ecology Received Report: 04/12/95
Contaminants Found at Site: Petroleum products
Media Contaminated: Groundwater, Soil
Waste Management: Tank
Region: North Western
Type of Report Ecology Received: Interim cleanup report
Site Register Issue: 94-15
County Code: 31
Contact: Not reported
Report Title: Not reported

Date Ecology Received Report: 07/07/95
Contaminants Found at Site: Petroleum products
Media Contaminated: Groundwater, Soil
Waste Management: Tank
Region: North Western
Type of Report Ecology Received: Interim cleanup report
Site Register Issue: 94-15
County Code: 31
Contact: Not reported
Report Title: Not reported

Date Ecology Received Report: 09/26/95
Contaminants Found at Site: Petroleum products
Media Contaminated: Groundwater, Soil
Waste Management: Tank
Region: North Western
Type of Report Ecology Received: Interim cleanup report
Site Register Issue: 94-15
County Code: 31
Contact: Not reported
Report Title: Not reported

Date Ecology Received Report: 03/05/92
Contaminants Found at Site: Petroleum products, Non-halogenated solvents
Media Contaminated: Groundwater, Soil
Waste Management: Tank
Region: North Western
Type of Report Ecology Received: Interim cleanup report
Site Register Issue: 92-19
County Code: 31
Contact: Not reported
Report Title: Not reported

Date Ecology Received Report: 11/29/95
Contaminants Found at Site: Petroleum products
Media Contaminated: Groundwater, Soil
Waste Management: Tank
Region: North Western
Type of Report Ecology Received: Interim cleanup report
Site Register Issue: 94-17
County Code: 31
Contact: Not reported
Report Title: Not reported

Date Ecology Received Report: 01/16/97
Contaminants Found at Site: Petroleum products

Map ID
Direction
Distance
Elevation

MAP FINDINGS

Database(s)
EDR ID Number
EPA ID Number

CONOCOPHILLIPS 30155 (Continued)

1000659090

Media Contaminated: Groundwater, Soil
Waste Management: Tank
Region: North Western
Type of Report Ecology Received: Interim cleanup report
Site Register Issue: 94-45
County Code: 31
Contact: Not reported
Report Title: Not reported

Date Ecology Received Report: 10/10/96
Contaminants Found at Site: Petroleum products
Media Contaminated: Groundwater, Soil
Waste Management: Tank
Region: North Western
Type of Report Ecology Received: Interim cleanup report
Site Register Issue: 94-45
County Code: 31
Contact: Not reported
Report Title: Not reported

Date Ecology Received Report: 06/04/97
Contaminants Found at Site: Petroleum products
Media Contaminated: Groundwater, Soil
Waste Management: Tank
Region: North Western
Type of Report Ecology Received: Interim cleanup report
Site Register Issue: 94-54
County Code: 31
Contact: Not reported
Report Title: Not reported

Date Ecology Received Report: 08/12/96
Contaminants Found at Site: Petroleum products
Media Contaminated: Groundwater, Soil
Waste Management: Tank
Region: North Western
Type of Report Ecology Received: Interim cleanup report
Site Register Issue: 94-44
County Code: 31
Contact: Not reported
Report Title: Not reported

Date Ecology Received Report: 01/16/02
Contaminants Found at Site: Petroleum products
Media Contaminated: Groundwater, Soil
Waste Management: Tank
Region: North Western
Type of Report Ecology Received: Interim cleanup report
Site Register Issue: 98-44
County Code: 31
Contact: Not reported
Report Title: Third Quarter Ground Water Monitoring - November 2001

Date Ecology Received Report: 03/07/02
Contaminants Found at Site: Petroleum products
Media Contaminated: Groundwater, Soil
Waste Management: Tank

Map ID
Direction
Distance
Elevation

MAP FINDINGS

Site

Database(s)

EDR ID Number
EPA ID Number

CONOCOPHILLIPS 30155 (Continued)

1000659090

Region: North Western
Type of Report Ecology Received: Interim cleanup report
Site Register Issue: 98-46
County Code: 31
Contact: Not reported
Report Title: Fourth Quarter Ground Water Monitoring 2001

Date Ecology Received Report: 06/21/02
Contaminants Found at Site: Petroleum products
Media Contaminated: Groundwater, Soil
Waste Management: Tank
Region: North Western
Type of Report Ecology Received: Interim cleanup report
Site Register Issue: 98-50
County Code: 31
Contact: Not reported
Report Title: Well Decommissioning

VCP:

edr_fstat: WA
edr_fzip: 98270
edr_fcnty: SNOHOMISH
edr_zip: 98270-4916
Facility ID: 38342233
VCP Status: VCP
VCP: Not reported
Ecology Status: RA in Progress
NFA Type: RA in Progress
Date NFA: RA in Progress
Rank: RA in Progress

edr_fstat: WA
edr_fzip: 98270
edr_fcnty: SNOHOMISH
edr_zip: 98270-4916
Facility ID: 38342233
VCP Status: VCP
VCP: Not reported
Ecology Status: RA in Progress
NFA Type: RA in Progress
Date NFA: RA in Progress
Rank: RA in Progress

E20
NNW
1/4-1/2
0.299 mi.
1580 ft.

TEXACO 120555
1209 4TH ST
MARYSVILLE, WA 98270

Site 3 of 5 in cluster E

RCRA-LQG 1000660548
FINDS WAD988502357
ICR

Relative:
Higher

RCRA-LQG:

Date form received by agency: 03/12/2008
Facility name: SHELL OIL PRODUCTS US SAP 120555
Facility address: 1209 4TH ST
MARYSVILLE, WA 98270
EPA ID: WAD988502357
Mailing address: 12700 NORTHBOROUGH DR NOB 300
HOUSTON, TX 77067

Actual:
23 ft.

Map ID
Direction
Distance
Elevation

MAP FINDINGS

Site

Database(s)

EDR ID Number
EPA ID Number

TEXACO 120555 (Continued)

1000660548

Contact: RAY E WALDING
Contact address: 12700 NORTHBOROUGH DR NOB 300
HOUSTON, TX 77067
Contact country: US
Contact telephone: (281)874-2247
Contact email: Not reported
EPA Region: 10
Classification: Large Quantity Generator
Description: Handler: generates 1,000 kg or more of hazardous waste during any calendar month; or generates more than 1 kg of acutely hazardous waste during any calendar month; or generates more than 100 kg of any residue or contaminated soil, waste or other debris resulting from the cleanup of a spill, into or on any land or water, of acutely hazardous waste during any calendar month; or generates 1 kg or less of acutely hazardous waste during any calendar month, and accumulates more than 1 kg of acutely hazardous waste at any time; or generates 100 kg or less of any residue or contaminated soil, waste or other debris resulting from the cleanup of a spill, into or on any land or water, of acutely hazardous waste during any calendar month, and accumulates more than 100 kg of that material at any time

Owner/Operator Summary:

Owner/operator name: SHELL OIL PRODUCTS US
Owner/operator address: 12700 NORTHBOROUGH DR NOB 300
HOUSTON, TX 77067
Owner/operator country: US
Owner/operator telephone: Not reported
Legal status: Private
Owner/Operator Type: Operator
Owner/Op start date: 08/27/1996
Owner/Op end date: Not reported

Handler Activities Summary:

U.S. importer of hazardous waste: No
Mixed waste (haz. and radioactive): No
Recycler of hazardous waste: No
Transporter of hazardous waste: No
Treater, storer or disposer of HW: No
Underground injection activity: No
On-site burner exemption: No
Furnace exemption: No
Used oil fuel burner: No
Used oil processor: No
Used oil refiner: No
Used oil fuel marketer to burner: No
Used oil Specification marketer: No
Used oil transfer facility: No
Used oil transporter: No
Off-site waste receiver: Commercial status unknown

Historical Generators:

Date form received by agency: 12/31/2007
Facility name: SHELL OIL PRODUCTS US SAP 120555
Classification: Large Quantity Generator

Map ID
Direction
Distance
Elevation

MAP FINDINGS

Site

Database(s)

EDR ID Number
EPA ID Number

TEXACO 120555 (Continued)

1000660548

Biennial Reports:

Last Biennial Reporting Year: 2009

Annual Waste Handled:

Waste code: D001
Waste name: IGNITABLE HAZARDOUS WASTES ARE THOSE WASTES WHICH HAVE A FLASHPOINT OF LESS THAN 140 DEGREES FAHRENHEIT AS DETERMINED BY A PENSKY-MARTENS CLOSED CUP FLASH POINT TESTER. ANOTHER METHOD OF DETERMINING THE FLASH POINT OF A WASTE IS TO REVIEW THE MATERIAL SAFETY DATA SHEET, WHICH CAN BE OBTAINED FROM THE MANUFACTURER OR DISTRIBUTOR OF THE MATERIAL. LACQUER THINNER IS AN EXAMPLE OF A COMMONLY USED SOLVENT WHICH WOULD BE CONSIDERED AS IGNITABLE HAZARDOUS WASTE.
Amount (Lbs): 2952.2
Waste code: D018
Waste name: BENZENE
Amount (Lbs): 2752.2

Violation Status: No violations found

FINDS:

Registry ID: 110005372587

Environmental Interest/Information System

Washington Facility / Site Identification System (WA-FSIS) provides a means to query and display data maintained by the Washington Department of Ecology. This system contains key information for each facility/site that is currently, or has been, of interest to the Air Quality, Dam Safety, Hazardous Waste, Toxics Cleanup, and Water Quality Programs.

RCRAInfo is a national information system that supports the Resource Conservation and Recovery Act (RCRA) program through the tracking of events and activities related to facilities that generate, transport, and treat, store, or dispose of hazardous waste. RCRAInfo allows RCRA program staff to track the notification, permit, compliance, and corrective action activities required under RCRA.

ICR:

Date Ecology Received Report: 05/14/98
Contaminants Found at Site: Petroleum products
Media Contaminated: Groundwater, Soil
Waste Management: Tank
Region: North Western
Type of Report Ecology Received: Interim cleanup report
Site Register Issue: 98-07
County Code: 31
Contact: Not reported
Report Title: Not reported

Date Ecology Received Report: 10/04/99
Contaminants Found at Site: Petroleum products
Media Contaminated: Groundwater, Soil
Waste Management: Tank

Map ID
Direction
Distance
Elevation

MAP FINDINGS

Site

Database(s)

EDR ID Number
EPA ID Number

TEXACO 120555 (Continued)

1000660548

Region: North Western
Type of Report Ecology Received: Interim cleanup report
Site Register Issue: 98-18
County Code: 31
Contact: Not reported
Report Title: Not reported

Date Ecology Received Report: 08/11/99
Contaminants Found at Site: Petroleum products
Media Contaminated: Groundwater, Soil
Waste Management: Tank
Region: North Western
Type of Report Ecology Received: Interim cleanup report
Site Register Issue: 98-17
County Code: 31
Contact: Not reported
Report Title: Not reported

Date Ecology Received Report: 05/05/00
Contaminants Found at Site: Petroleum products
Media Contaminated: Groundwater, Soil
Waste Management: Tank
Region: North Western
Type of Report Ecology Received: Interim cleanup report
Site Register Issue: 98-26
County Code: 31
Contact: Not reported
Report Title: Not reported

Date Ecology Received Report: 01/02/91
Contaminants Found at Site: Petroleum products
Media Contaminated: Groundwater, Soil
Waste Management: Tank
Region: North Western
Type of Report Ecology Received: Interim cleanup report
Site Register Issue: 91-20
County Code: 31
Contact: Not reported
Report Title: Not reported

Date Ecology Received Report: 10/04/95
Contaminants Found at Site: Petroleum products
Media Contaminated: Groundwater, Soil
Waste Management: Tank
Region: North Western
Type of Report Ecology Received: Interim cleanup report
Site Register Issue: 94-15
County Code: 31
Contact: Not reported
Report Title: Not reported

Date Ecology Received Report: 02/04/92
Contaminants Found at Site: Petroleum products
Media Contaminated: Soil
Waste Management: Tank
Region: North Western
Type of Report Ecology Received: Interim cleanup report

Map ID
Direction
Distance
Elevation

MAP FINDINGS

Site

Database(s)

EDR ID Number
EPA ID Number

TEXACO 120555 (Continued)

1000660548

Site Register Issue: 92-18
County Code: 31
Contact: Not reported
Report Title: Not reported

Date Ecology Received Report: 05/23/91
Contaminants Found at Site: Petroleum products
Media Contaminated: Groundwater, Soil
Waste Management: Tank
Region: North Western
Type of Report Ecology Received: Not reported
Site Register Issue: 91-30
County Code: 31
Contact: Not reported
Report Title: Not reported

Date Ecology Received Report: 02/21/92
Contaminants Found at Site: Petroleum products
Media Contaminated: Groundwater, Soil
Waste Management: Tank
Region: North Western
Type of Report Ecology Received: Interim cleanup report
Site Register Issue: 92-20
County Code: 31
Contact: Not reported
Report Title: Not reported

Date Ecology Received Report: 03/04/93
Contaminants Found at Site: Petroleum products
Media Contaminated: Groundwater, Soil
Waste Management: Tank
Region: North Western
Type of Report Ecology Received: Interim cleanup report
Site Register Issue: 92-46
County Code: 31
Contact: Not reported
Report Title: Not reported

Date Ecology Received Report: 04/10/93
Contaminants Found at Site: Petroleum products
Media Contaminated: Groundwater, Soil
Waste Management: Tank
Region: North Western
Type of Report Ecology Received: Interim cleanup report
Site Register Issue: 92-49
County Code: 31
Contact: Not reported
Report Title: Not reported

Date Ecology Received Report: 09/17/93
Contaminants Found at Site: Petroleum products
Media Contaminated: Groundwater, Soil
Waste Management: Tank
Region: North Western
Type of Report Ecology Received: Interim cleanup report
Site Register Issue: 93-13
County Code: 31

Map ID
Direction
Distance
Elevation

MAP FINDINGS

EDR ID Number
EPA ID Number
Database(s)

Site

TEXACO 120555 (Continued)

1000660548

Contact: Not reported
Report Title: Not reported

Date Ecology Received Report: 10/26/93
Contaminants Found at Site: Petroleum products
Media Contaminated: Groundwater, Soil
Waste Management: Tank
Region: North Western
Type of Report Ecology Received: Interim cleanup report
Site Register Issue: 93-13
County Code: 31
Contact: Not reported
Report Title: Not reported

Date Ecology Received Report: 03/14/94
Contaminants Found at Site: Petroleum products
Media Contaminated: Groundwater, Soil
Waste Management: Tank
Region: North Western
Type of Report Ecology Received: Interim cleanup report
Site Register Issue: 93-23
County Code: 31
Contact: Not reported
Report Title: Not reported

Date Ecology Received Report: 04/12/94
Contaminants Found at Site: Petroleum products
Media Contaminated: Groundwater, Soil
Waste Management: Tank
Region: North Western
Type of Report Ecology Received: Interim cleanup report
Site Register Issue: 93-30
County Code: 31
Contact: Not reported
Report Title: Not reported

Date Ecology Received Report: 07/15/94
Contaminants Found at Site: Petroleum products
Media Contaminated: Groundwater, Soil
Waste Management: Tank
Region: North Western
Type of Report Ecology Received: Interim cleanup report
Site Register Issue: 93-37
County Code: 31
Contact: Not reported
Report Title: Not reported

Date Ecology Received Report: 02/05/96
Contaminants Found at Site: Petroleum products
Media Contaminated: Groundwater
Waste Management: Tank
Region: North Western
Type of Report Ecology Received: Interim cleanup report
Site Register Issue: 94-20
County Code: 31
Contact: Not reported
Report Title: Not reported

Map ID
Direction
Distance
Elevation

MAP FINDINGS

Site

Database(s)

EDR ID Number
EPA ID Number

TEXACO 120555 (Continued)

1000660548

Date Ecology Received Report: 10/18/96
Contaminants Found at Site: Petroleum products
Media Contaminated: Groundwater, Soil
Waste Management: Tank
Region: North Western
Type of Report Ecology Received: Interim cleanup report
Site Register Issue: 94-41
County Code: 31
Contact: Not reported
Report Title: Not reported

Date Ecology Received Report: 01/29/97
Contaminants Found at Site: Petroleum products
Media Contaminated: Groundwater, Soil
Waste Management: Tank
Region: North Western
Type of Report Ecology Received: Interim cleanup report
Site Register Issue: 94-47
County Code: 31
Contact: Not reported
Report Title: Not reported

Date Ecology Received Report: 01/22/97
Contaminants Found at Site: Petroleum products
Media Contaminated: Groundwater, Soil
Waste Management: Tank
Region: North Western
Type of Report Ecology Received: Interim cleanup report
Site Register Issue: 94-47
County Code: 31
Contact: Not reported
Report Title: Not reported

Date Ecology Received Report: 05/11/01
Contaminants Found at Site: Petroleum products
Media Contaminated: Groundwater, Soil
Waste Management: Tank
Region: North Western
Type of Report Ecology Received: Interim cleanup report
Site Register Issue: 98-36
County Code: 31
Contact: Not reported
Report Title: Semiannual Monitoring - February 2001

Date Ecology Received Report: 12/04/01
Contaminants Found at Site: Petroleum products
Media Contaminated: Groundwater, Soil
Waste Management: Tank
Region: North Western
Type of Report Ecology Received: Interim cleanup report
Site Register Issue: 98-43
County Code: 31
Contact: Not reported
Report Title: Sampling - July 2001

Date Ecology Received Report: 06/21/02
Contaminants Found at Site: Petroleum products

Map ID
Direction
Distance
Elevation

MAP FINDINGS

Database(s)
EDR ID Number
EPA ID Number

TEXACO 120555 (Continued)

1000660548

Media Contaminated: Groundwater, Soil
Waste Management: Tank
Region: North Western
Type of Report Ecology Received: Interim cleanup report
Site Register Issue: 98-50
County Code: 31
Contact: Not reported
Report Title: First Quarter Ground Water Monitoring 2002

E21
NNW
1/4-1/2
0.299 mi.
1580 ft.

TEXACO
11209 4TH ST.
MARYSVILLE, WA 98270

ICR S103509781
N/A

Site 4 of 5 in cluster E

Relative:
Higher

ICR:
Date Ecology Received Report: 02/14/95
Contaminants Found at Site: Petroleum products
Media Contaminated: Groundwater
Waste Management: Tank
Region: North Western
Type of Report Ecology Received: Interim cleanup report
Site Register Issue: 93-48
County Code: 31
Contact: Not reported
Report Title: Not reported

Actual:
23 ft.

Date Ecology Received Report: 03/14/95
Contaminants Found at Site: Petroleum products
Media Contaminated: Groundwater
Waste Management: Tank
Region: North Western
Type of Report Ecology Received: Interim cleanup report
Site Register Issue: 93-48
County Code: 31
Contact: Not reported
Report Title: Not reported

E22
NNW
1/4-1/2
0.299 mi.
1580 ft.

TEXACO 120555
1209 4TH ST
MARYSVILLE, WA 98270

CSCSL U003027003
ALLSITES N/A
LUST
UST
MANIFEST
VCP

Site 5 of 5 in cluster E

Relative:
Higher

CSCSL:
Facility ID: 17877244
Facility Type: VCP
Region: Northwest
Ecology Status Code: 3
Entered Date: 7/9/2007
Updated Date: 2/18/2009
Brownfield Status: 0
Rank Status: Not reported
PSI Status: 1
Clean Method: Not reported

Actual:
23 ft.

Map ID
Direction
Distance
Elevation

MAP FINDINGS

Site

Database(s)
EDR ID Number
EPA ID Number

TEXACO 120555 (Continued)

U003027003

Drinking Water Type: Not reported
Cleanup Standard: Not reported
Acres Remediated: Not reported
Latitude: 48.051349
Longitude: -122.183398
Lat/Long: 48.051349 / -122.183398
Lat/Long (dms): 48 3 4.856 / -122 11 0.233
Media Status Desc: 2/12/2009
Affected Media: Groundwater
Affected Media Status: Confirmed
Pesticides: Not reported
Petroleum Products: Confirmed
Phenolic Compounds: Not reported
Reactive Wastes: Not reported
Corrosive Wastes: Not reported
Radioactive Wastes: Not reported
Asbestos: Not reported
Responsible Unit: NORTHWEST
Arsenic Code: Not reported
MTBE Code: Below Cleanup Level
UXO Code: Not reported
Dioxin: Not reported
Non-Halogenated Solvents: Not reported
Base/Neutral/Acid Organics: Not reported
Halogenated Organic Compounds: Not reported
EPA Priority Pollutants - Metals and Cyanide: Not reported
Metals - Other non-priority pollutant metals: Not reported
Polychlorinated biPhenyls (PCBs): Not reported
Polynuclear Aromatic Hydrocarbons (PAH): Not reported
Conventional Contaminants, Organic: Not reported
Conventional Contaminants, Inorganic: Not reported
Tibutyl Tin Contaminant Group: Not reported
Bioassay/Benthic Failures Contaminant Group: Not reported
Wood Debris Contaminant Group: Not reported
Other Deleterious Substance Group: Not reported
Ecology Site Status (MTCA cleanup process): RA in Progress

Facility ID: 17877244
Facility Type: VCP
Region: Northwest
Ecology Status Code: 3
Entered Date: 7/9/2007
Updated Date: 2/18/2009
Brownfield Status: 0
Rank Status: Not reported
PSI Status: 1
Clean Method: Not reported
Drinking Water Type: Not reported
Cleanup Standard: Not reported
Acres Remediated: Not reported
Latitude: 48.051349
Longitude: -122.183398
Lat/Long: 48.051349 / -122.183398
Lat/Long (dms): 48 3 4.856 / -122 11 0.233
Media Status Desc: 7/9/2007
Affected Media: Soil
Affected Media Status: Confirmed

Map ID
Direction
Distance
Elevation

MAP FINDINGS

Site

Database(s)

EDR ID Number
EPA ID Number

TEXACO 120555 (Continued)

U003027003

Pesticides: Not reported
Petroleum Products: Confirmed
Phenolic Compounds: Not reported
Reactive Wastes: Not reported
Corrosive Wastes: Not reported
Radioactive Wastes: Not reported
Asbestos: Not reported
Responsible Unit: NORTHWEST
Arsenic Code: Not reported
MTBE Code: Not reported
UXO Code: Not reported
Dioxin: Not reported
Non-Halogenated Solvents: Not reported
Base/Neutral/Acid Organics: Not reported
Halogenated Organic Compounds: Not reported
EPA Priority Pollutants - Metals and Cyanide: Not reported
Metals - Other non-priority pollutant metals: Not reported
Polychlorinated biPhenyls (PCBs): Not reported
Polynuclear Aromatic Hydrocarbons (PAH): Not reported
Conventional Contaminants, Organic: Not reported
Conventional Contaminants, Inorganic: Not reported
Tibutyl Tin Contaminant Group: Not reported
Bioassay/Benthic Failures Contaminant Group: Not reported
Wood Debris Contaminant Group: Not reported
Other Deleterious Substance Group: Not reported
Ecology Site Status (MTCAs cleanup process): RA in Progress

ALLSITES:

Facility Id: 17877244
Latitude: 48.051349000000002
Longitude: -122.183398
Geographic location identifier (alias facid): 17877244
Facility Name: Texaco 120555
Latitude Decimal Degrees: 48.051349000000002
Longitude Decimal Degrees: -122.183398
Coordinate Point Areal Extent Code: 4
Horizontal Accuracy Code: 6
Coordinate Point Geographic Position Code: 5
Location Verified Code: N

Geographic Location Identifier (Alias Facid): 17877244
Interaction (Aka Env Int) Type Code: VOLCLNST
Interaction (Aka Env Int) Description: Voluntary Cleanup Sites
Interaction Status: A
Federal Program Identifier: NW2083
Interaction Start Date: 2/12/2009
Interaction End Date: Not reported

Geographic Location Identifier (Alias Facid): 17877244
Interaction (Aka Env Int) Type Code: LUST
Interaction (Aka Env Int) Description: LUST Facility
Interaction Status: A
Federal Program Identifier: 4468
Interaction Start Date: 9/7/1989
Interaction End Date: Not reported

Geographic Location Identifier (Alias Facid): 17877244

The first part of the document discusses the importance of maintaining accurate records of all transactions. It emphasizes that every entry should be supported by a valid receipt or invoice. This not only helps in tracking expenses but also ensures compliance with tax regulations. The document further outlines the procedures for handling discrepancies and the role of the accounting department in providing timely reports to management.

In addition, the document highlights the need for regular audits to identify any potential issues or fraud. It states that the audit process should be thorough and unbiased, involving all relevant departments. The findings of the audit should be used to improve internal controls and prevent future occurrences. The document concludes by reiterating the commitment to transparency and accountability in all financial operations.

APPENDIX E

**Environmental Data Resources, Inc. Historical
Aerial Photograph Report**

**Environmental Data Resources, Inc. Historical
Topographic Map Report**

**Environmental Data Resources, Inc. Historical
Sanborn Fire Insurance Map Report**

**Environmental Data Resources, Inc. Historical
City Directory Abstract**



Geddes Marina

1326 First Street

Marysville, WA 98270

Inquiry Number: 2798250.5

June 21, 2010



The EDR Aerial Photo Decade Package



440 Wheelers Farms Road
Milford, CT 06461
800.352.0050
www.edrnet.com

EDR Aerial Photo Decade Package

Environmental Data Resources, Inc. (EDR) Aerial Photo Decade Package is a screening tool designed to assist environmental professionals in evaluating potential liability on a target property resulting from past activities. EDR's professional researchers provide digitally reproduced historical aerial photographs, and when available, provide one photo per decade.

When delivered electronically by EDR, the aerial photo images included with this report are for ONE TIME USE ONLY. Further reproduction of these aerial photo images is prohibited without permission from EDR. For more information contact your EDR Account Executive.

Thank you for your business.
Please contact EDR at 1-800-352-0050
with any questions or comments.

Disclaimer - Copyright and Trademark Notice

This Report contains certain information obtained from a variety of public and other sources reasonably available to Environmental Data Resources, Inc. It cannot be concluded from this Report that coverage information for the target and surrounding properties does not exist from other sources. **NO WARRANTY EXPRESSED OR IMPLIED, IS MADE WHATSOEVER IN CONNECTION WITH THIS REPORT. ENVIRONMENTAL DATA RESOURCES, INC. SPECIFICALLY DISCLAIMS THE MAKING OF ANY SUCH WARRANTIES, INCLUDING WITHOUT LIMITATION, MERCHANTABILITY OR FITNESS FOR A PARTICULAR USE OR PURPOSE. ALL RISK IS ASSUMED BY THE USER. IN NO EVENT SHALL ENVIRONMENTAL DATA RESOURCES, INC. BE LIABLE TO ANYONE, WHETHER ARISING OUT OF ERRORS OR OMISSIONS, NEGLIGENCE, ACCIDENT OR ANY OTHER CAUSE, FOR ANY LOSS OF DAMAGE, INCLUDING, WITHOUT LIMITATION, SPECIAL, INCIDENTAL, CONSEQUENTIAL, OR EXEMPLARY DAMAGES. ANY LIABILITY ON THE PART OF ENVIRONMENTAL DATA RESOURCES, INC. IS STRICTLY LIMITED TO A REFUND OF THE AMOUNT PAID FOR THIS REPORT.** Purchaser accepts this Report AS IS. Any analyses, estimates, ratings, environmental risk levels or risk codes provided in this Report are provided for illustrative purposes only, and are not intended to provide, nor should they be interpreted as providing any facts regarding, or prediction or forecast of, any environmental risk for any property. Only a Phase I Environmental Site Assessment performed by an environmental professional can provide information regarding the environmental risk for any property. Additionally, the information provided in this Report is not to be construed as legal advice.

Copyright 2010 by Environmental Data Resources, Inc. All rights reserved. Reproduction in any media or format, in whole or in part, of any report or map of Environmental Data Resources, Inc., or its affiliates, is prohibited without prior written permission.

EDR and its logos (including Sanborn and Sanborn Map) are trademarks of Environmental Data Resources, Inc. or its affiliates. All other trademarks used herein are the property of their respective owners.

Date EDR Searched Historical Sources:

Aerial Photography June 21, 2010

Target Property:

1326 First Street

Marysville, WA 98270

<u>Year</u>	<u>Scale</u>	<u>Details</u>	<u>Source</u>
1956	Aerial Photograph. Scale: 1"=1000'	Panel #: 48122-A2, Marysville, WA;/Flight Date: April 09,	EDR 1956
1968	Aerial Photograph. Scale: 1"=750'	Panel #: 48122-A2, Marysville, WA;/Flight Date: September 02, 1968	EDR
1971	Aerial Photograph. Scale: 1"=1000'	Panel #: 48122-A2, Marysville, WA;/Flight Date: September 18, 1971	EDR
1975	Aerial Photograph. Scale: 1"=500'	Panel #: 48122-A2, Marysville, WA;/Flight Date: April 01,	EDR 1975
1981	Aerial Photograph. Scale: 1"=1000'	Panel #: 48122-A2, Marysville, WA;/Flight Date: July 26,	EDR 1981
1990	Aerial Photograph. Scale: 1"=750'	Panel #: 48122-A2, Marysville, WA;/Flight Date: July 18,	EDR 1990
2006	Aerial Photograph. Scale: 1"=604'	Panel #: 48122-A2, Marysville, WA;/Flight Date: January 01,	EDR 2006

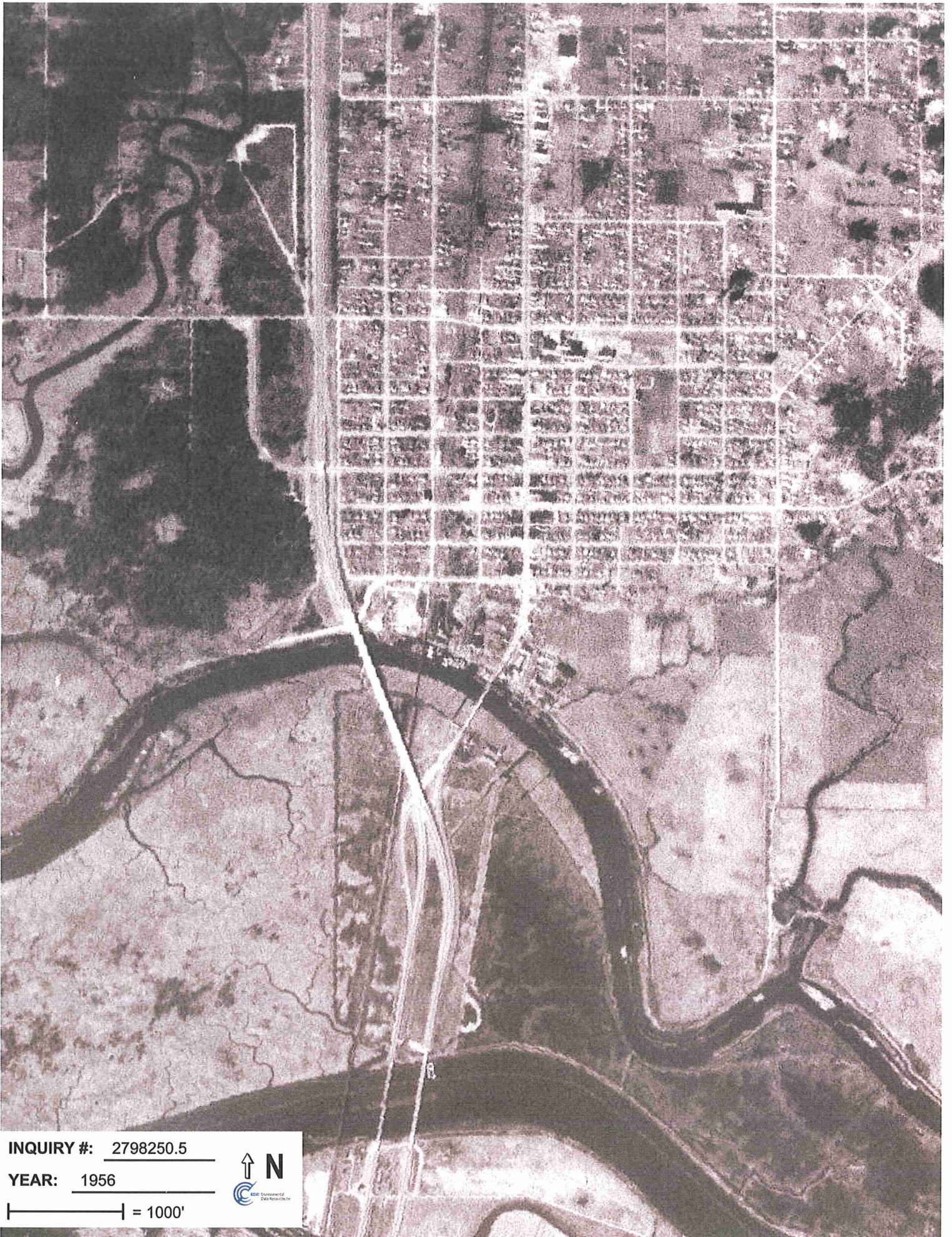

INQUIRY #: 2798250.5

YEAR: 1956

| = 1000'





INQUIRY #: 2798250.5

YEAR: 1968

|—————| = 750'





INQUIRY #: 2798250.5

YEAR: 1971

| = 1000'





INQUIRY #: 2798250.5

YEAR: 1975

| = 500'





INQUIRY #: 2798250.5

YEAR: 1981

| = 1000'





INQUIRY #: 2798250.5

YEAR: 1990

| = 750'





INQUIRY #: 2798250.5

YEAR: 2006

| = 604'





Geddes Marina

1326 First Street

Marysville, WA 98270

Inquiry Number: 2798250.4

June 22, 2010

The EDR Historical Topographic Map Report

EDR Historical Topographic Map Report

Environmental Data Resources, Inc.s (EDR) Historical Topographic Map Report is designed to assist professionals in evaluating potential liability on a target property resulting from past activities. EDRs Historical Topographic Map Report includes a search of a collection of public and private color historical topographic maps, dating back to the early 1900s.

Thank you for your business.
Please contact EDR at 1-800-352-0050
with any questions or comments.

Disclaimer - Copyright and Trademark Notice

This Report contains certain information obtained from a variety of public and other sources reasonably available to Environmental Data Resources, Inc. It cannot be concluded from this Report that coverage information for the target and surrounding properties does not exist from other sources. **NO WARRANTY EXPRESSED OR IMPLIED, IS MADE WHATSOEVER IN CONNECTION WITH THIS REPORT. ENVIRONMENTAL DATA RESOURCES, INC. SPECIFICALLY DISCLAIMS THE MAKING OF ANY SUCH WARRANTIES, INCLUDING WITHOUT LIMITATION, MERCHANTABILITY OR FITNESS FOR A PARTICULAR USE OR PURPOSE. ALL RISK IS ASSUMED BY THE USER. IN NO EVENT SHALL ENVIRONMENTAL DATA RESOURCES, INC. BE LIABLE TO ANYONE, WHETHER ARISING OUT OF ERRORS OR OMISSIONS, NEGLIGENCE, ACCIDENT OR ANY OTHER CAUSE, FOR ANY LOSS OF DAMAGE, INCLUDING, WITHOUT LIMITATION, SPECIAL, INCIDENTAL, CONSEQUENTIAL, OR EXEMPLARY DAMAGES. ANY LIABILITY ON THE PART OF ENVIRONMENTAL DATA RESOURCES, INC. IS STRICTLY LIMITED TO A REFUND OF THE AMOUNT PAID FOR THIS REPORT.** Purchaser accepts this Report AS IS. Any analyses, estimates, ratings, environmental risk levels or risk codes provided in this Report are provided for illustrative purposes only, and are not intended to provide, nor should they be interpreted as providing any facts regarding, or prediction or forecast of, any environmental risk for any property. Only a Phase I Environmental Site Assessment performed by an environmental professional can provide information regarding the environmental risk for any property. Additionally, the information provided in this Report is not to be construed as legal advice.

Copyright 2010 by Environmental Data Resources, Inc. All rights reserved. Reproduction in any media or format, in whole or in part, of any report or map of Environmental Data Resources, Inc., or its affiliates, is prohibited without prior written permission.

EDR and its logos (including Sanborn and Sanborn Map) are trademarks of Environmental Data Resources, Inc. or its affiliates. All other trademarks used herein are the property of their respective owners.

Historical Topographic Map

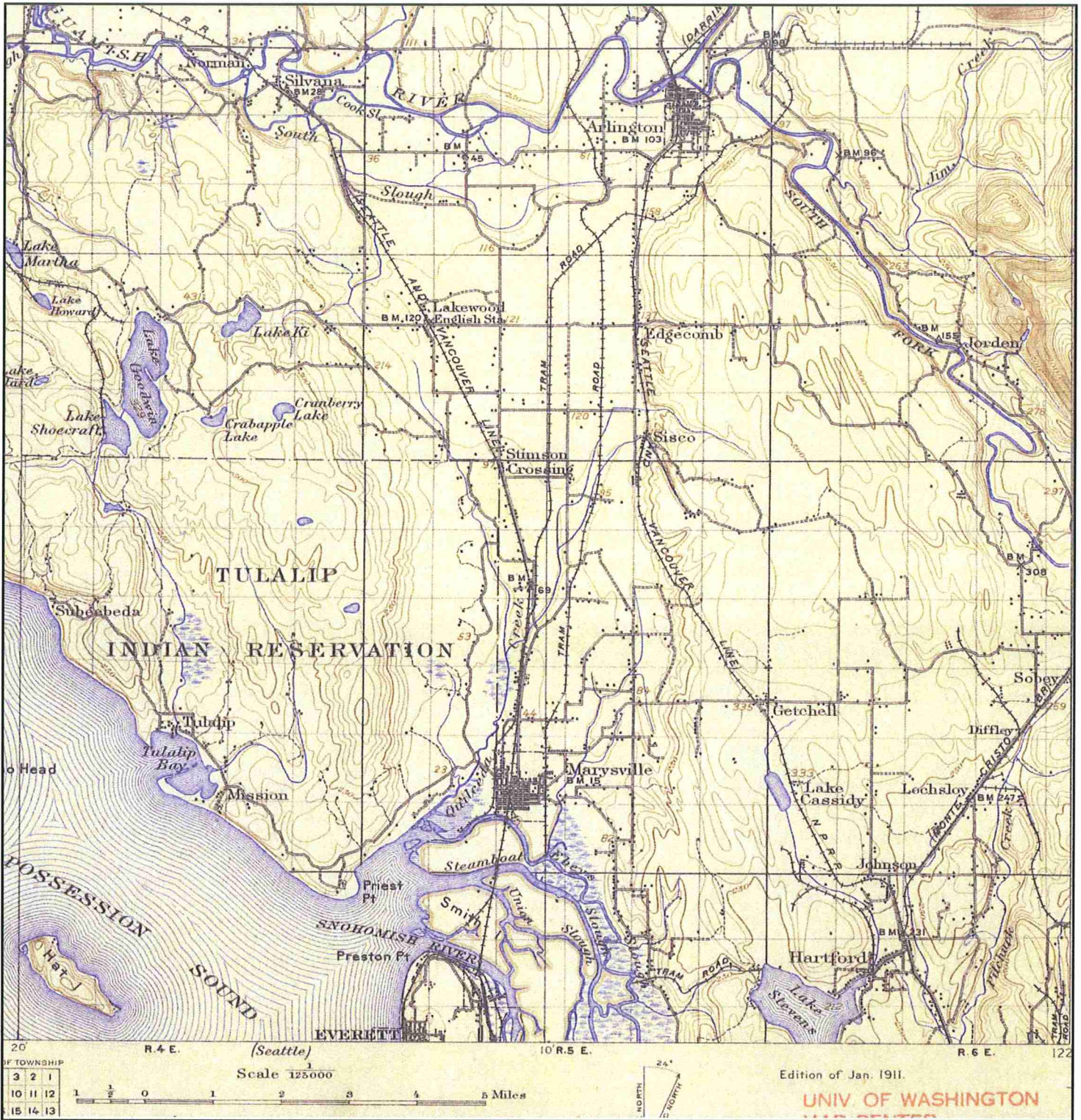

N 	TARGET QUAD NAME: Mount Vernon, WA MAP YEAR: 1911	SITE NAME: Geddes Marina ADDRESS: 1326 First Street Marysville, WA 98270 LAT/LONG: 48.0479 / 122.1798	CLIENT: Associated Earth Sciences Inc. CONTACT: Michael August INQUIRY#: 2798250.4 RESEARCH DATE: 06/22/2010
	SERIES: 7.5 SCALE: 1:24,000		

Historical Topographic Map

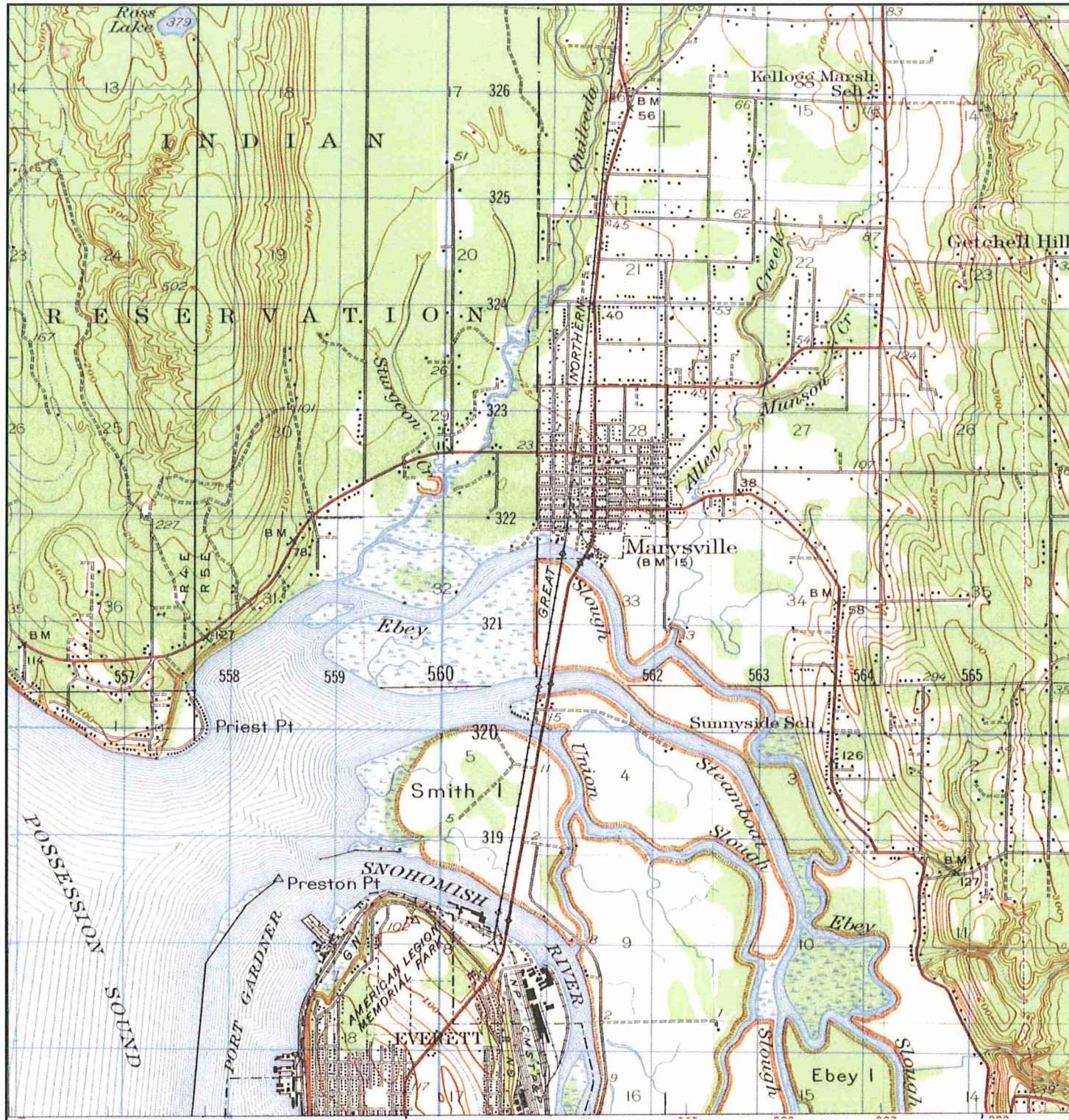

<p>N ↑</p>	<p>TARGET QUAD NAME: Marysville, WA MAP YEAR: 1947</p>	<p>SITE NAME: Geddes Marina ADDRESS: 1326 First Street Marysville, WA 98270</p>	<p>CLIENT: Associated Earth Sciences Inc. CONTACT: Michael August INQUIRY#: 2798250.4 RESEARCH DATE: 06/22/2010</p>
	<p>SERIES: 15 SCALE: 1:50,000</p>	<p>LAT/LONG: 48.0479 / 122.1798</p>	

Historical Topographic Map

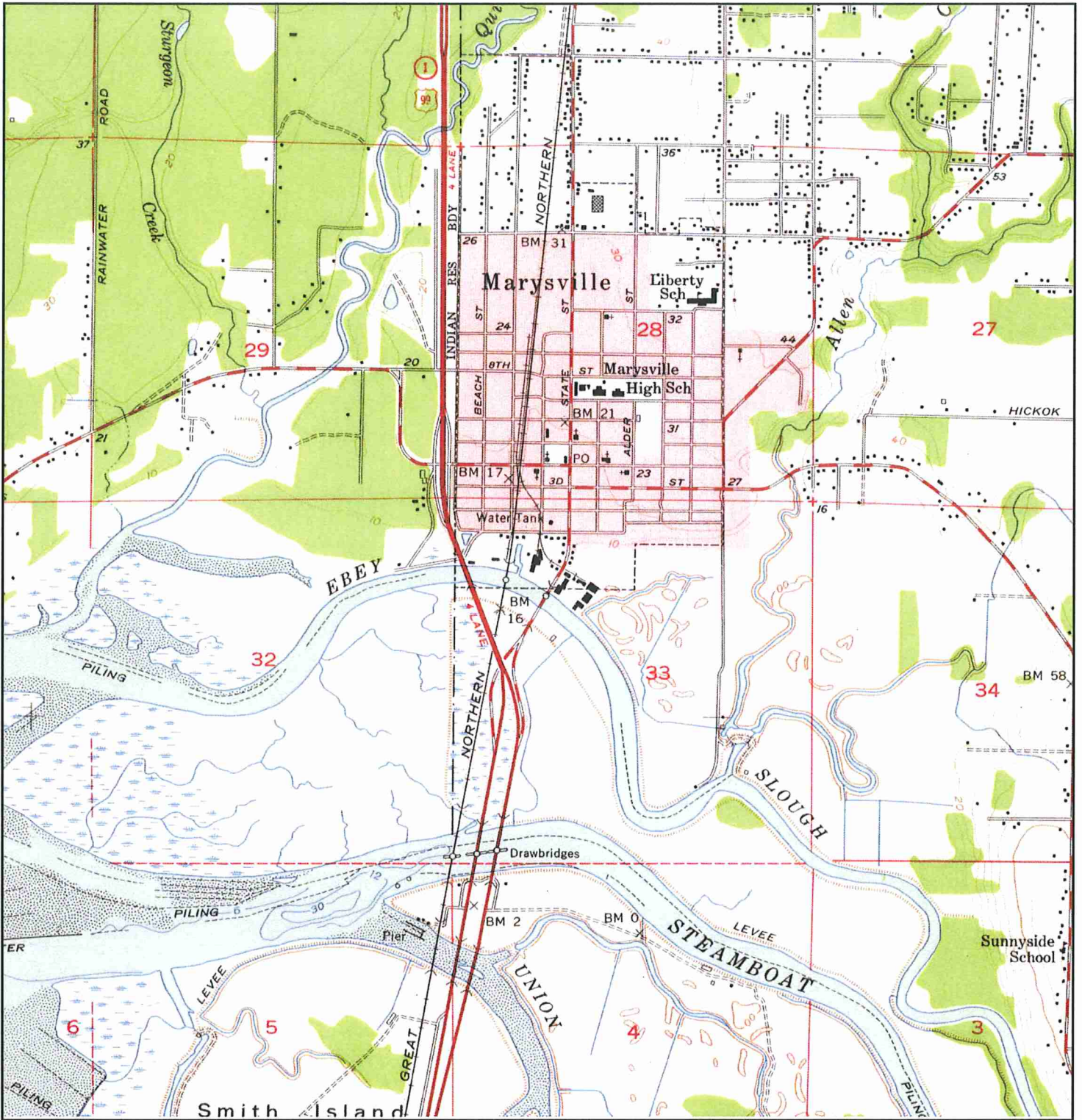

<p>N</p> 	<p>TARGET QUAD</p> <p>NAME: Marysville, WA</p> <p>MAP YEAR: 1956</p>	<p>SITE NAME: Geddes Marina</p> <p>ADDRESS: 1326 First Street</p> <p>Marysville, WA 98270</p>	<p>CLIENT: Associated Earth Sciences Inc.</p> <p>CONTACT: Michael August</p> <p>INQUIRY#: 2798250.4</p> <p>RESEARCH DATE: 06/22/2010</p>
	<p>SERIES: 7.5</p> <p>SCALE: 1:24,000</p>	<p>LAT/LONG: 48.0479 / 122.1798</p>	

Historical Topographic Map

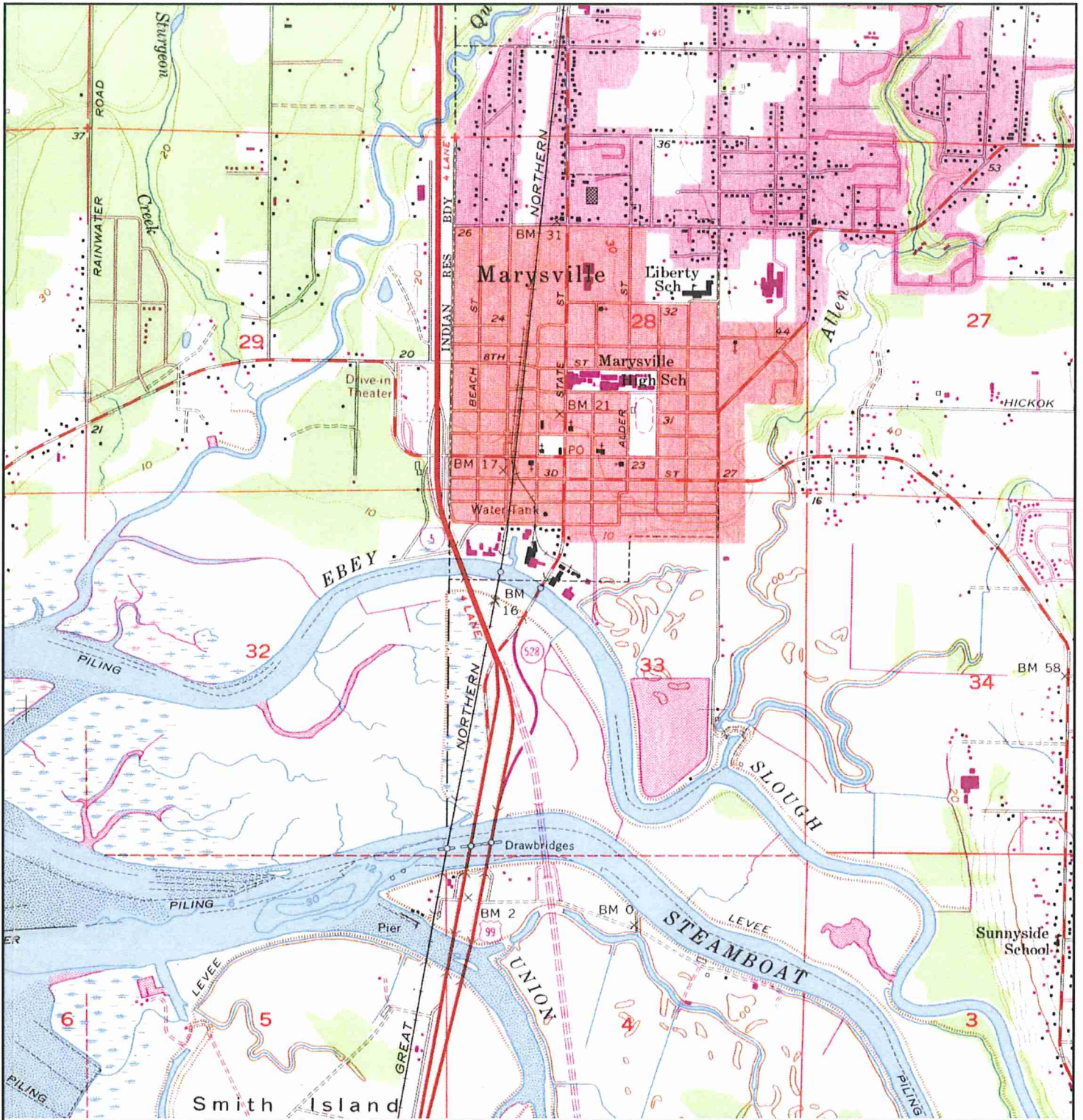

<p>N ↑</p>	TARGET QUAD	SITE NAME:	Geddes Marina	CLIENT:	Associated Earth Sciences Inc.
	NAME: Marysville, WA	ADDRESS:	1326 First Street	CONTACT:	Michael August
	MAP YEAR: 1968		Marysville, WA 98270	INQUIRY#:	2798250.4
	PHOTOREVISED FROM: 1956	LAT/LONG:	48.0479 / 122.1798	RESEARCH DATE:	06/22/2010
	SERIES: 7.5				
	SCALE: 1:24,000				

Historical Topographic Map

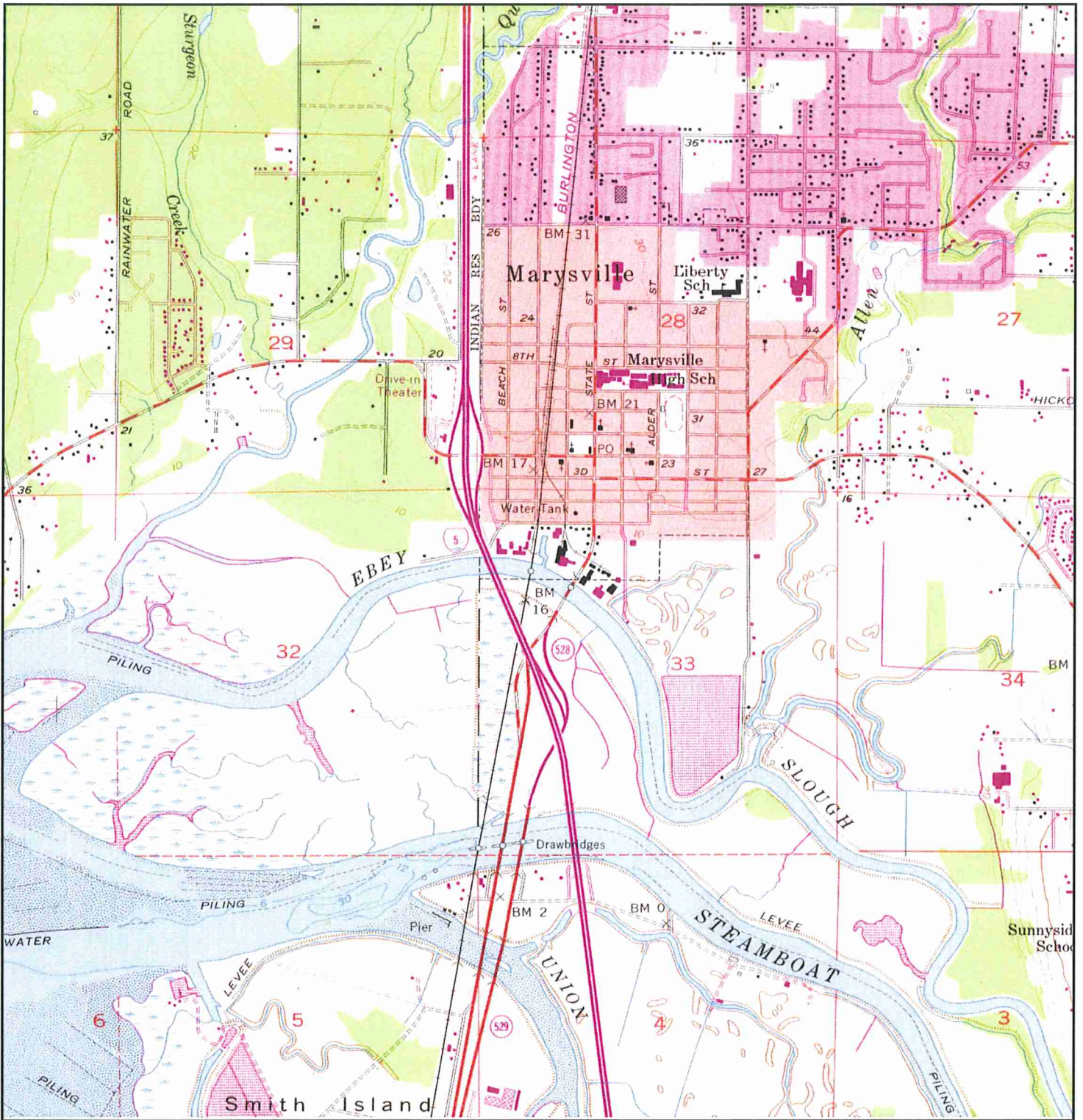

N 	TARGET QUAD NAME: Marysville, WA MAP YEAR: 1973 PHOTOREVISED FROM: 1956 SERIES: 7.5 SCALE: 1:24,000	SITE NAME: Geddes Marina ADDRESS: 1326 First Street Marysville, WA 98270 LAT/LONG: 48.0479 / 122.1798	CLIENT: Associated Earth Sciences Inc. CONTACT: Michael August INQUIRY#: 2798250.4 RESEARCH DATE: 06/22/2010

Geddes Marina

1326 First Street

Marysville, WA 98270

Inquiry Number: 2798250.3

June 21, 2010

Certified Sanborn® Map Report

Certified Sanborn® Map Report

6/21/10

Site Name:

Geddes Marina
1326 First Street
Marysville, WA 98270

Client Name:

Associated Earth Sciences Inc.
911 5th Avenue
Kirkland, WA 98033



EDR Inquiry # 2798250.3

Contact: Michael August

The complete Sanborn Library collection has been searched by EDR, and fire insurance maps covering the target property location provided by Associated Earth Sciences Inc. were identified for the years listed below. The certified Sanborn Library search results in this report can be authenticated by visiting www.edrnet.com/sanborn and entering the certification number. Only Environmental Data Resources Inc. (EDR) is authorized to grant rights for commercial reproduction of maps by Sanborn Library LLC, the copyright holder for the collection.

Certified Sanborn Results:

Site Name: Geddes Marina
Address: 1326 First Street
City, State, Zip: Marysville, WA 98270
Cross Street:
P.O. # NA
Project: KV080118B
Certification # 0727-4B97-B3C4



Sanborn® Library search results
Certification # 0727-4B97-B3C4

Maps Provided:

- 1942
- 1926
- 1912
- 1906

The Sanborn Library includes more than 1.2 million Sanborn fire insurance maps, which track historical property usage in approximately 12,000 American cities and towns. Collections searched:

- Library of Congress
- University Publications of America
- EDR Private Collection

The Sanborn Library LLC Since 1866™

Limited Permission To Make Copies

Associated Earth Sciences Inc. (the client) is permitted to make up to THREE photocopies of this Sanborn Map transmittal and each fire insurance map accompanying this report solely for the limited use of its customer. No one other than the client is authorized to make copies. Upon request made directly to an EDR Account Executive, the client may be permitted to make a limited number of additional photocopies. This permission is conditioned upon compliance by the client, its customer and their agents with EDR's copyright policy; a copy of which is available upon request.

Disclaimer - Copyright and Trademark notice

This Report contains certain information obtained from a variety of public and other sources reasonably available to Environmental Data Resources, Inc. It cannot be concluded from this Report that coverage information for the target and surrounding properties does not exist from other sources. NO WARRANTY EXPRESSED OR IMPLIED, IS MADE WHATSOEVER IN CONNECTION WITH THIS REPORT. ENVIRONMENTAL DATA RESOURCES, INC. SPECIFICALLY DISCLAIMS THE MAKING OF ANY SUCH WARRANTIES, INCLUDING WITHOUT LIMITATION, MERCHANTABILITY OR FITNESS FOR A PARTICULAR USE OR PURPOSE. ALL RISK IS ASSUMED BY THE USER. IN NO EVENT SHALL ENVIRONMENTAL DATA RESOURCES, INC. BE LIABLE TO ANYONE, WHETHER ARISING OUT OF ERRORS OR OMISSIONS, NEGLIGENCE, ACCIDENT OR ANY OTHER CAUSE, FOR ANY LOSS OF DAMAGE, INCLUDING, WITHOUT LIMITATION, SPECIAL, INCIDENTAL CONSEQUENTIAL, OR EXEMPLARY DAMAGES. ANY LIABILITY ON THE PART OF ENVIRONMENTAL DATA RESOURCES, INC. IS STRICTLY LIMITED TO A REFUND OF THE AMOUNT PAID FOR THIS REPORT. Purchaser accepts this Report "AS IS". Any analyses, estimates, ratings, environmental risk levels or risk codes provided in this Report are provided for illustrative purposes only, and are not intended to provide, nor should they be interpreted as providing any facts regarding, or prediction or forecast of, any environmental risk for any property. Only a Phase I Environmental Site Assessment performed by an environmental professional can provide information regarding the environmental risk for any property. Additionally, the information provided in this Report is not to be construed as legal advice.

Copyright 2010 by Environmental Data Resources, Inc. All rights reserved. Reproduction in any media or format, in whole or in part, of any report or map of Environmental Data Resources, Inc., or its affiliates, is prohibited without prior written permission.

EDR and its logos (including Sanborn and Sanborn Map) are trademarks of Environmental Data Resources, Inc. or its affiliates. All other trademarks used herein are the property of their respective owners.

Sanborn Sheet Thumbnails

This Certified Sanborn Map Report is based upon the following Sanborn Fire Insurance map sheets.



1942 Source Sheets



Volume 1, Sheet 5



Volume 1, Sheet 6



Volume 1, Sheet 8



Volume 1, Sheet 9

1926 Source Sheets



Volume 1, Sheet 5



Volume 1, Sheet 6



Volume 1, Sheet 8

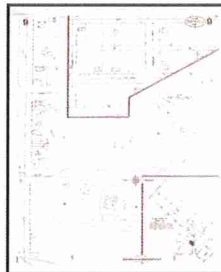

Volume 1, Sheet 9

1912 Source Sheets

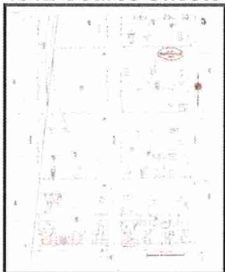

Volume 1, Sheet 5

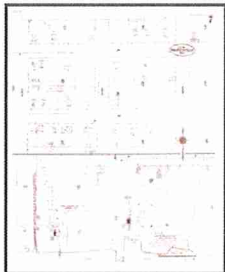

Volume 1, Sheet 7



Volume 1, Sheet 8



Volume 1, Sheet 4

1906 Source Sheets



Volume 1, Sheet 3



Volume 1, Sheet 4



Volume 1, Sheet 6

1942 Certified Sanborn Map

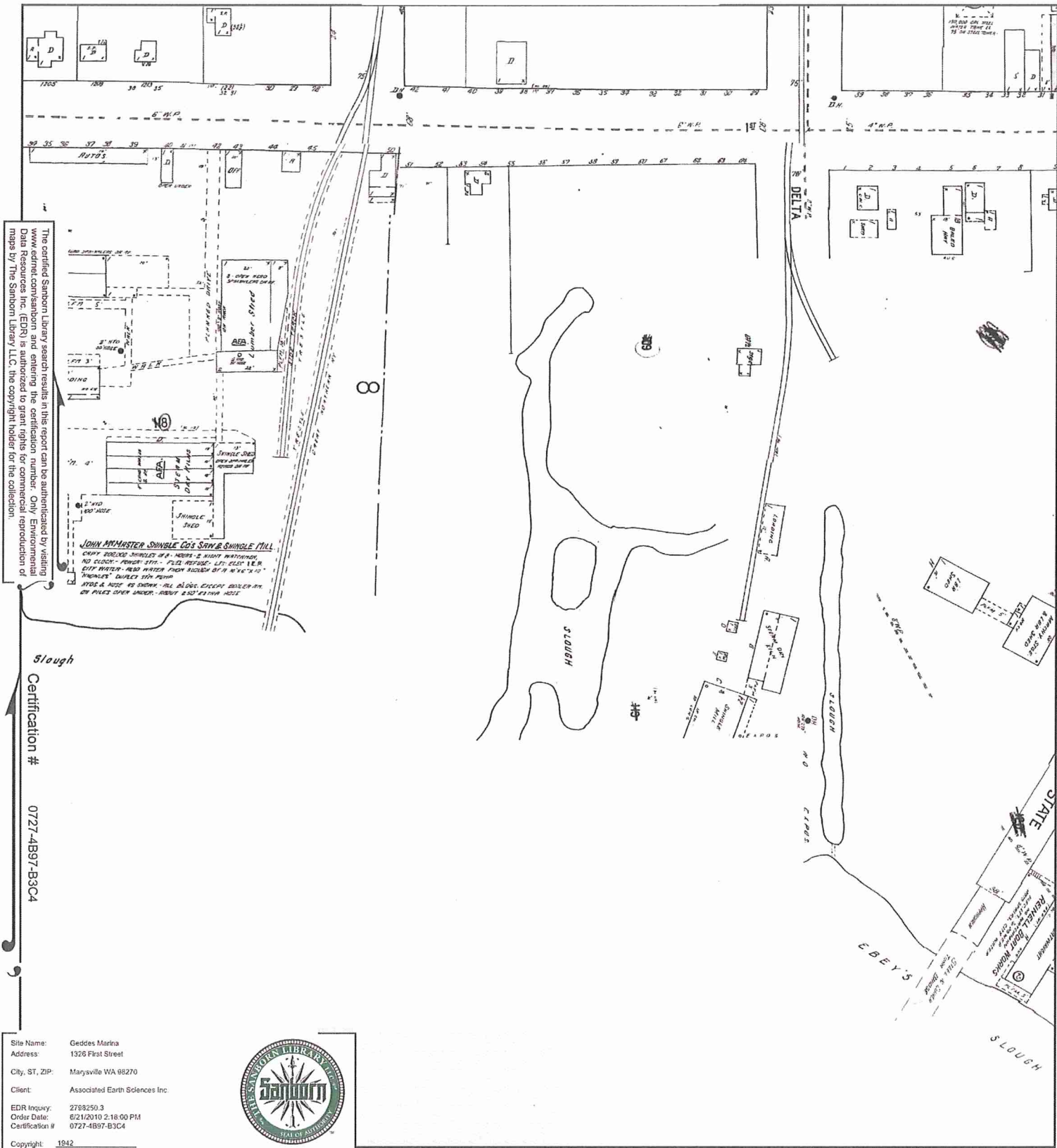

The certified Sanborn Library search results in this report can be authenticated by visiting www.edrnet.com/sanborn and entering the certification number. Only Environmental Data Resources Inc. (EDR) is authorized to grant rights for commercial reproduction of maps by The Sanborn Library LLC, the copyright holder for the collection.

JOHN AMMASTER SHINGLE CO'S SAW & SHINGLE MILL
 COPY BOULDER SHINGLES 1/8" NODS & NAILS WITHIN
 NO SLOUCH - POWER STAY - PILE REFUSE - LIT; ELSE 1/2 R.
 CUP BRICKS - RED BRICKS FROM BUCKEN 1/2" 10" X 10"
 SHINGLES' DUALS 1/4" PLY
 WIDE & NICE TO STAY - ALL BLDGS EXCEPT BUCKEN BY
 ON PILES OVER UNDER - ABOUT 2-30' BY 100' HOLE

Slough
 Certification # 0727-4B97-B3C4

Site Name: Geddes Marina
 Address: 1326 First Street
 City, ST, ZIP: Marysville WA 98270
 Client: Associated Earth Sciences Inc.
 EDR Inquiry: 2798250.3
 Order Date: 6/21/2010 2:18:00 PM
 Certification #: 0727-4B97-B3C4
 Copyright: 1942



This Certified Sanborn Map combines the following sheets. Outlined areas indicate map sheets within the collection.

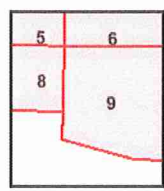
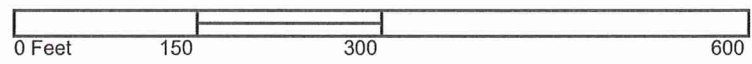

- Volume 1, Sheet 5
- Volume 1, Sheet 6
- Volume 1, Sheet 8
- Volume 1, Sheet 9



1926 Certified Sanborn Map

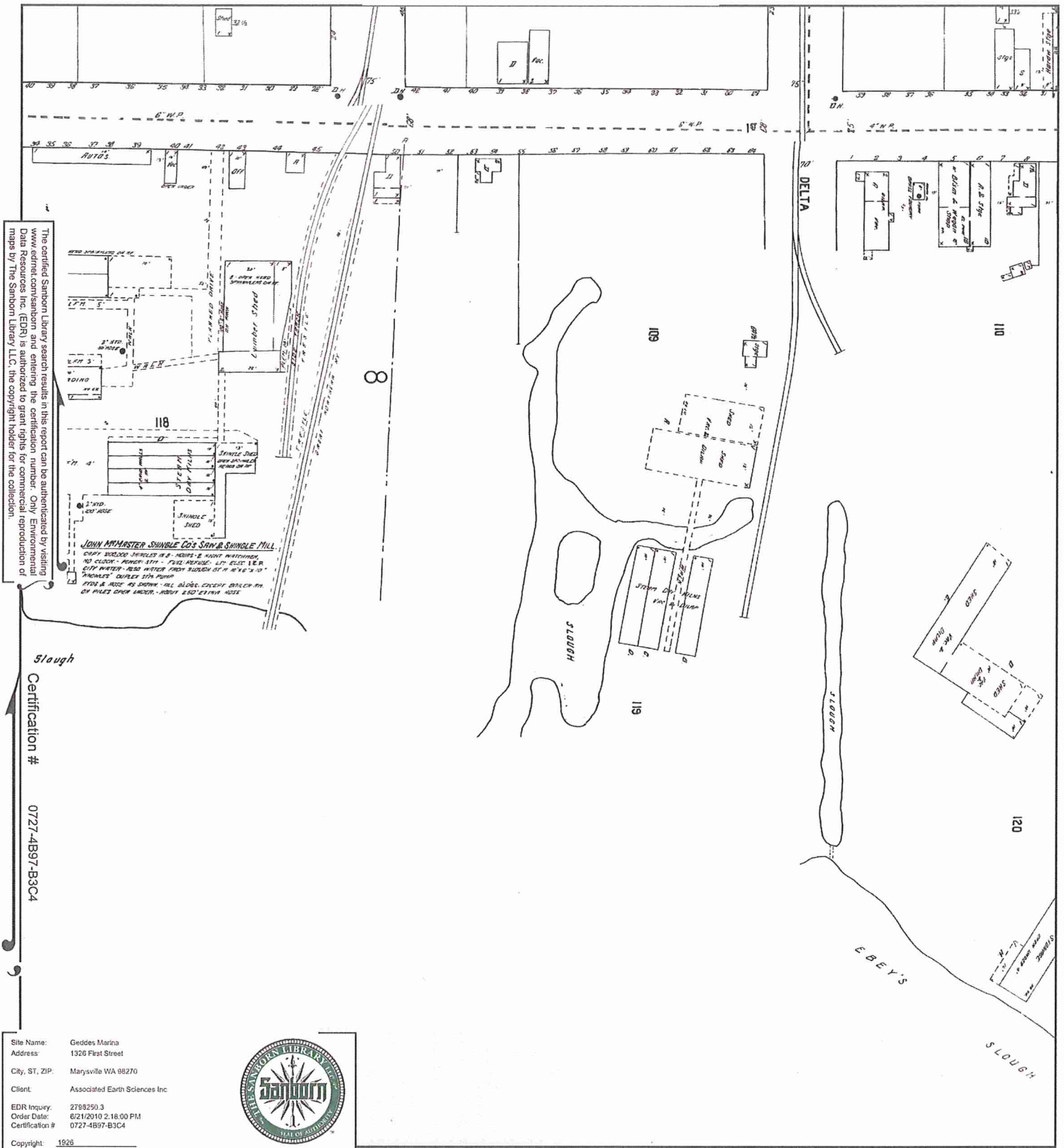

The certified Sanborn Library search results in this report can be authenticated by visiting www.edrnet.com/sanborn and entering the certification number. Only Environmental Data Resources Inc. (EDR) is authorized to grant rights for commercial reproduction of maps by The Sanborn Library LLC, the copyright holder for the collection.

Slough

Certification #

0727-4B97-B3C4

Site Name: Geddes Marina
 Address: 1320 First Street
 City, ST, ZIP: Marysville WA 98270
 Client: Associated Earth Sciences Inc.
 EDR Inquiry: 2798250.3
 Order Date: 6/21/2010 2:18:00 PM
 Certification #: 0727-4B97-B3C4



Copyright: 1928

This Certified Sanborn Map combines the following sheets. Outlined areas indicate map sheets within the collection.

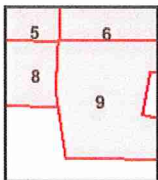
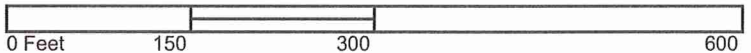

- Volume 1, Sheet 5
- Volume 1, Sheet 6
- Volume 1, Sheet 8
- Volume 1, Sheet 9



1912 Certified Sanborn Map

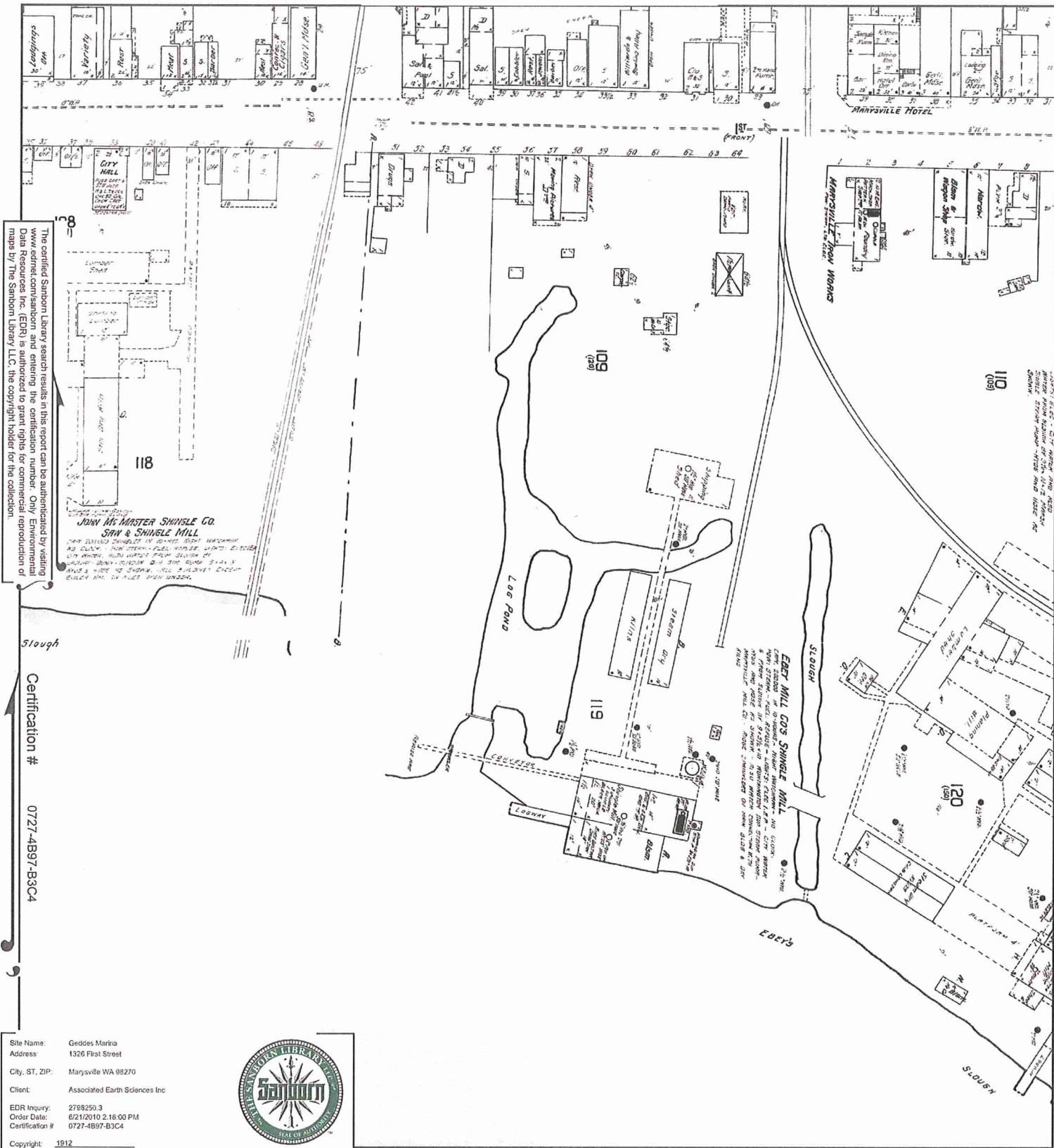

The certified Sanborn Library search results in this report can be authenticated by visiting www.edr.com/sanborn and entering the certification number. Only Environmental Data Resources Inc. (EDR) is authorized to grant rights for commercial reproduction of maps by The Sanborn Library LLC, the copyright holder for the collection.

Certification # 0727-4B97-B3C4

Site Name: Geddes Marina
 Address: 1326 First Street
 City, ST, ZIP: Marysville WA 98270
 Client: Associated Earth Sciences Inc
 EDR Inquiry: 2798250.3
 Order Date: 6/21/2010 2:18:00 PM
 Certification #: 0727-4B97-B3C4
 Copyright: 1912



This Certified Sanborn Map combines the following sheets. Outlined areas indicate map sheets within the collection.

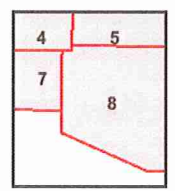
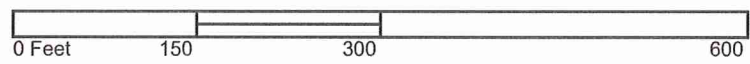

- Volume 1, Sheet 5
- Volume 1, Sheet 7
- Volume 1, Sheet 8
- Volume 1, Sheet 4



1906 Certified Sanborn Map

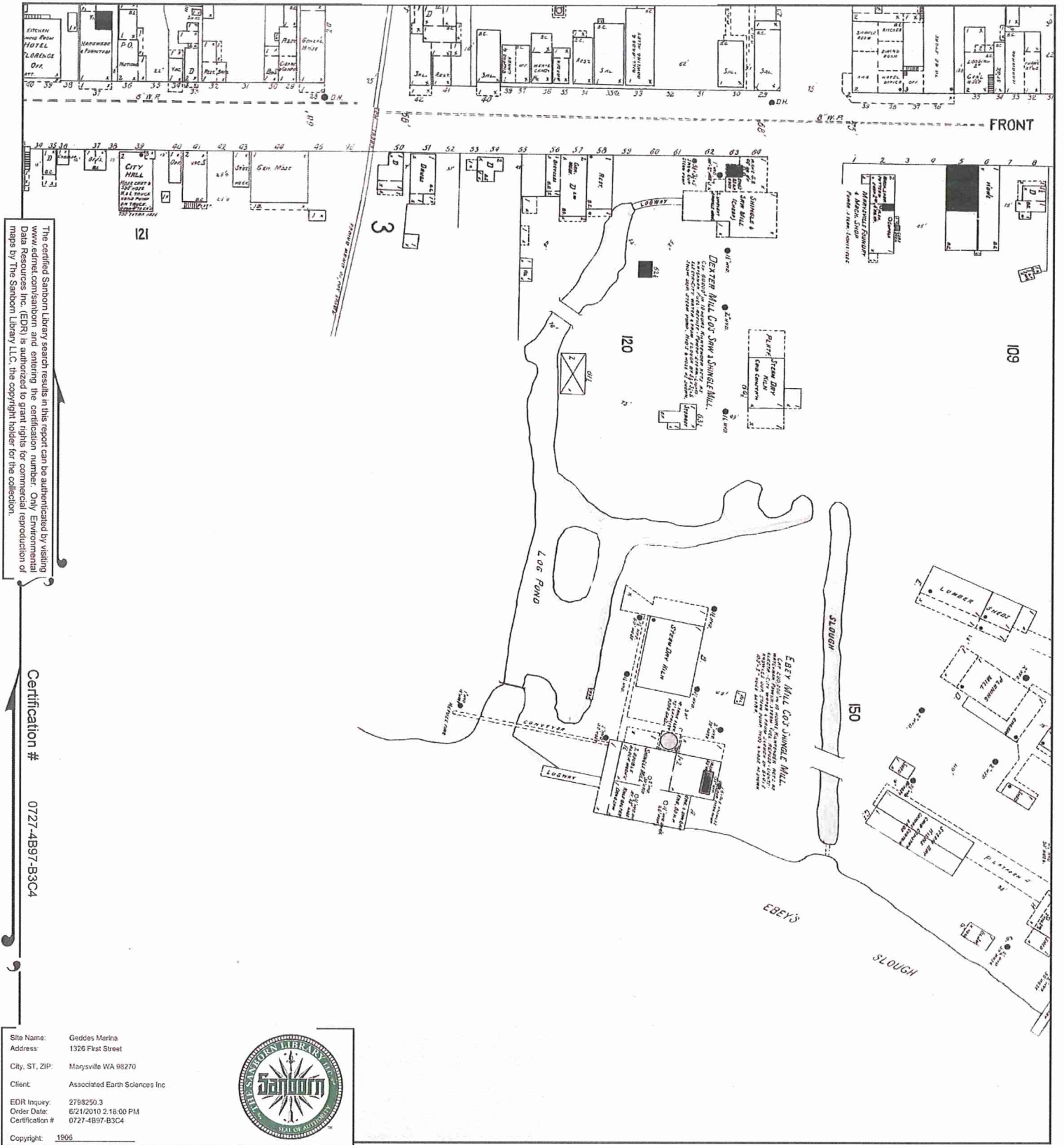

The certified Sanborn Library search results in this report can be authenticated by visiting www.edrnet.com/sanborn and entering the certification number. Only Environmental Data Resources Inc. (EDR) is authorized to grant rights for commercial reproduction of maps by The Sanborn Library LLC, the copyright holder for the collection.

Certification # 0727-4B97-83C4

Site Name: Geddes Marina
 Address: 1320 First Street
 City, ST, ZIP: Marysville WA 98270
 Client: Associated Earth Sciences Inc
 EDR Inquiry: 2789250.3
 Order Date: 6/21/2010 2:16:00 PM
 Certification # 0727-4B97-83C4



Copyright: 1906

This Certified Sanborn Map combines the following sheets. Outlined areas indicate map sheets within the collection.

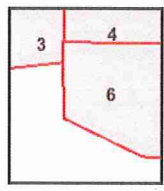
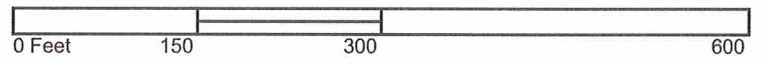

- Volume 1, Sheet 3
- Volume 1, Sheet 4
- Volume 1, Sheet 6



Geddes Marina

1326 First Street
Marysville, WA 98270

Inquiry Number: 2798250.6
June 23, 2010

The EDR-City Directory Abstract

TABLE OF CONTENTS

SECTION

Executive Summary

Findings

Thank you for your business.
Please contact EDR at 1-800-352-0050
with any questions or comments.

Disclaimer - Copyright and Trademark Notice

This Report contains certain information obtained from a variety of public and other sources reasonably available to Environmental Data Resources, Inc. It cannot be concluded from this Report that coverage information for the target and surrounding properties does not exist from other sources. **NO WARRANTY EXPRESSED OR IMPLIED, IS MADE WHATSOEVER IN CONNECTION WITH THIS REPORT. ENVIRONMENTAL DATA RESOURCES, INC. SPECIFICALLY DISCLAIMS THE MAKING OF ANY SUCH WARRANTIES, INCLUDING WITHOUT LIMITATION, MERCHANTABILITY OR FITNESS FOR A PARTICULAR USE OR PURPOSE. ALL RISK IS ASSUMED BY THE USER. IN NO EVENT SHALL ENVIRONMENTAL DATA RESOURCES, INC. BE LIABLE TO ANYONE, WHETHER ARISING OUT OF ERRORS OR OMISSIONS, NEGLIGENCE, ACCIDENT OR ANY OTHER CAUSE, FOR ANY LOSS OR DAMAGE, INCLUDING, WITHOUT LIMITATION, SPECIAL, INCIDENTAL, CONSEQUENTIAL, OR EXEMPLARY DAMAGES. ANY LIABILITY ON THE PART OF ENVIRONMENTAL DATA RESOURCES, INC. IS STRICTLY LIMITED TO A REFUND OF THE AMOUNT PAID FOR THIS REPORT.** Purchaser accepts this Report "AS IS". Any analyses, estimates, ratings, environmental risk levels or risk codes provided in this Report are provided for illustrative purposes only, and are not intended to provide, nor should they be interpreted as providing any facts regarding, or prediction or forecast of, any environmental risk for any property. Only a Phase I Environmental Site Assessment performed by an environmental professional can provide information regarding the environmental risk for any property. Additionally, the information provided in this Report is not to be construed as legal advice.

Copyright 2009 by Environmental Data Resources, Inc. All rights reserved. Reproduction in any media or format, in whole or in part, of any report or map of Environmental Data Resources, Inc. or its affiliates is prohibited without prior written permission.

EDR and its logos (including Sanborn and Sanborn Map) are trademarks of Environmental Data Resources, Inc. or its affiliates. All other trademarks used herein are the property of their respective owners.

2009 Enhancements to EDR City Directory Abstract

New for 2009, the EDR City Directory Abstract has been enhanced with additional information and features. These enhancements will make your city directory research process more efficient, flexible, and insightful than ever before. The enhancements will improve the options for selecting adjoining properties, and will speed up your review of the report.

City Directory Report. Three important enhancements have been made to the EDR City Directory Abstract:

1. *Executive Summary.* The report begins with an Executive Summary that lists the sources consulted in the preparation of the report. Where available, a parcel map is also provided within the report, showing the locations of properties researched.
2. *Page Images.* Where available, the actual page source images will be included in the Appendix, so that you can review them for information that may provide additional insight. EDR has copyright permission to include these images.
3. *Findings Listed by Location.* Another useful enhancement is that findings are now grouped by address. This will significantly reduce the time you need to review your abstracts. Findings are provided under each property address, listed in reverse chronological order and referencing the source for each entry.

Options for Selecting Adjoining Properties. Ensuring that the right adjoining property addresses are searched is one of the biggest challenges that environmental professionals face when conducting city directory historical research. EDR's new enhancements make it easier for you to meet this challenge. Now, when you place an order for the EDR City Directory Abstract, you have the following choices for determining which addresses should be researched.

1. *You Select Addresses and EDR Selects Addresses.* Use the "Add Another Address" feature to specify the addresses you want researched. Your selections will be supplemented by addresses selected by EDR researchers using our established research methods. Where available, a digital map will be shown, indicating property lines overlaid on a color aerial photo and their corresponding addresses. Simply use the address list below the map to check off which properties shown on the map you want to include. You may also select other addresses using the "Add Another Address" feature at the bottom of the list.
2. *EDR Selects Addresses.* Choose this method if you want EDR's researchers to select the addresses to be researched for you, using our established research methods.
3. *You Select Addresses.* Use this method for research based solely on the addresses you select or enter into the system.
4. *Hold City Directory Research Option.* If you choose to select your own adjoining addresses, you may pause production of your EDR City Directory Abstract report until you have had a chance to look at your other EDR reports and sources. Sources for property addresses include: your Certified Sanborn Map Report may show you the location of property addresses; the new EDR Property Tax Map Report may show the location of property addresses; and your field research can supplement these sources with additional address information. To use this capability, simply click "Hold City Directory research" box under "Other Options" at the bottom of the page. Once you have determined what addresses you want researched, go to your EDR Order Status page, select the EDR City Directory Abstract, and enter the addresses and submit for production.

Questions? Contact your EDR representative at 800-352-0050. For more information about all of EDR's 2009 report and service enhancements, visit www.edrnet.com/2009enhancements

EXECUTIVE SUMMARY

DESCRIPTION

Environmental Data Resources, Inc.'s (EDR) City Directory Abstract is a screening tool designed to assist environmental professionals in evaluating potential liability on a target property resulting from past activities. EDR's City Directory Abstract includes a search and abstract of available city directory data. For each address, the directory lists the name of the corresponding occupant at five year intervals.

RESEARCH SUMMARY

The following research sources were consulted in the preparation of this report. An "X" indicates where information was identified in the source and provided in this report.

<u>Year</u>	<u>Source</u>	<u>IP</u>	<u>Adjoining</u>	<u>Text Abstract</u>	<u>Source Image</u>
1990	Polk's City Directory	X	X	X	-
1986	Polk's City Directory	X	X	X	-
1981	Polk's City Directory	X	X	X	-
1976	Polk's City Directory	X	X	X	-
1971	Polk's City Directory	X	X	X	-
1966	Polk's City Directory	X	X	X	-

FINDINGS

TARGET PROPERTY INFORMATION

ADDRESS

1326 First Street
Marysville, WA 98270

FINDINGS DETAIL

Target Property research detail.

<u>Year</u>	<u>Uses</u>	<u>Source</u>
1990	Geddes Marine Sales	Polk's City Directory
	Geddes Marine Service	Polk's City Directory
	Les Propeller Service	Polk's City Directory
1986	Geddes Marine Service	Polk's City Directory
1981	Geddes Marine Service	Polk's City Directory
1976	Geddes Marine Service (boat stge)	Polk's City Directory
1971	Geddes Marine Service	Polk's City Directory
1966	W M Geddes	Polk's City Directory

FINDINGS

ADJOINING PROPERTY DETAIL

The following Adjoining Property addresses were researched for this report. Detailed findings are provided for each address.

First Street

1218 First Street

<u>Year</u>	<u>Uses</u>	<u>Source</u>
1990	Welco Lumber Co	Polk's City Directory
1986	Welco Lumber Co	Polk's City Directory
1981	Welco Lumber Co	Polk's City Directory
1976	Welco Lumber Co	Polk's City Directory
1971	Welco Lumber Co	Polk's City Directory
1966	Welco Lumber Co - Div Of Garrett & Shafer Corp	Polk's City Directory

1223 First Street

<u>Year</u>	<u>Uses</u>	<u>Source</u>
1976	Marysville Trailer Supplies	Polk's City Directory
1971	Maxs Trailer Sales	Polk's City Directory

1304 First Street

<u>Year</u>	<u>Uses</u>	<u>Source</u>
1990	Residential	Polk's City Directory
1986	Residential	Polk's City Directory
1981	Residential	Polk's City Directory
1976	Residential	Polk's City Directory
1971	Residential	Polk's City Directory
1966	Residential	Polk's City Directory

1305 First Street

<u>Year</u>	<u>Uses</u>	<u>Source</u>
1966	Residential	Polk's City Directory

1308 First Street

<u>Year</u>	<u>Uses</u>	<u>Source</u>
1971	Vacant	Polk's City Directory
1966	Residential	Polk's City Directory

FINDINGS

1318 First Street

<u>Year</u>	<u>Uses</u>	<u>Source</u>
1990	Denny Cummins (boat stge/dockage)	Polk's City Directory

1324 First Street

<u>Year</u>	<u>Uses</u>	<u>Source</u>
1986	Geddes Marina (boat moorage)	Polk's City Directory
1981	Geddes Marina (boat moorage)	Polk's City Directory

1328 First Street

<u>Year</u>	<u>Uses</u>	<u>Source</u>
1966	Delta Products Co (shingle mfrs)	Polk's City Directory

1404 First Street

<u>Year</u>	<u>Uses</u>	<u>Source</u>
1981	D & R Cedar Inc (whol lbr)	Polk's City Directory
1976	D & R Cedar Inc (whol lbr)	Polk's City Directory
1971	D & R Cedar Inc	Polk's City Directory
1966	Weiser Lumber Co	Polk's City Directory

1408 First Street

<u>Year</u>	<u>Uses</u>	<u>Source</u>
1990	Baxters Auto Center Inc	Polk's City Directory
1986	Baxters Auto Center Inc	Polk's City Directory
1981	Baxters Auto Repair	Polk's City Directory
	Baxters Auto Supplies	Polk's City Directory
1976	Baxters Auto Repair	Polk's City Directory
1971	Baxters Auto Repair	Polk's City Directory
1966	Baxters Auto Repair	Polk's City Directory

1409 First Street

<u>Year</u>	<u>Uses</u>	<u>Source</u>
1990	Parking Lot	Polk's City Directory
1986	Marysville City Public Works & Utilities	Polk's City Directory
1981	Dept Of Public Works & Utilities	Polk's City Directory
1976	Marysville City Sanitation Dept	Polk's City Directory
	Marysville City Water & Sewer Dept	Polk's City Directory
1971	Marysville Water & Sewer Dept	Polk's City Directory
1966	Marysville Water & Sewer	Polk's City Directory

FINDINGS

1412 First Street

<u>Year</u>	<u>Uses</u>	<u>Source</u>
1976	Residential	Polk's City Directory
1971	Residential	Polk's City Directory
1966	Residential	Polk's City Directory

1415 First Street

<u>Year</u>	<u>Uses</u>	<u>Source</u>
1990	Parking Lot	Polk's City Directory
1986	Marysville City Water & Sewer (Pkg Lot)	Polk's City Directory
1981	Marysville City Water & Sewer (Pkg Lot)	Polk's City Directory
1976	Marysville City Water & Sewer (Pkg Lot)	Polk's City Directory
1971	Marysville Water & Sewer (Pkg Lot)	Polk's City Directory
1966	Johns Body Shop (auto body rpr)	Polk's City Directory

FINDINGS

ADJOINING PROPERTY: ADDRESSES NOT IDENTIFIED IN RESEARCH SOURCE

The following Adjoining Property addresses were researched for this report, and the addresses were not identified in research source.

<u>Address Researched</u>	<u>Address Not Identified in Research Source</u>
1218 First Street	No Years Found
1223 First Street	1966
1304 First Street	No Years Found
1305 First Street	No Years Found
1308 First Street	No Years Found
1318 First Street	1986, 1981, 1976, 1971, 1966
1324 First Street	1976, 1971, 1966
1328 First Street	No Years Found
1404 First Street	No Years Found
1408 First Street	No Years Found
1409 First Street	No Years Found
1412 First Street	No Years Found
1415 First Street	No Years Found

APPENDIX F

Site Photographs



Photograph of the northern portion of the subject site and boat supply store located along First Street. Viewing to the west.



Photograph of the 1326 First Street boat supply and outboard repair store. Viewing to the southeast.





Photograph of the northwestern portion of the subject property. Viewing to the southeast.



Photograph of the boat houses and marina portion of the subject property. Viewing to the southwest.





Photograph of the adjoining impounded vehicle lot located adjacent to the northwest portion of the subject property. Viewing to the northwest.



Representative photograph of boats moored in the marina portion of the subject property. Viewing to the southeast.





Photograph of debris piles observed on along the western boundary of the subject property.
Viewing to the west.

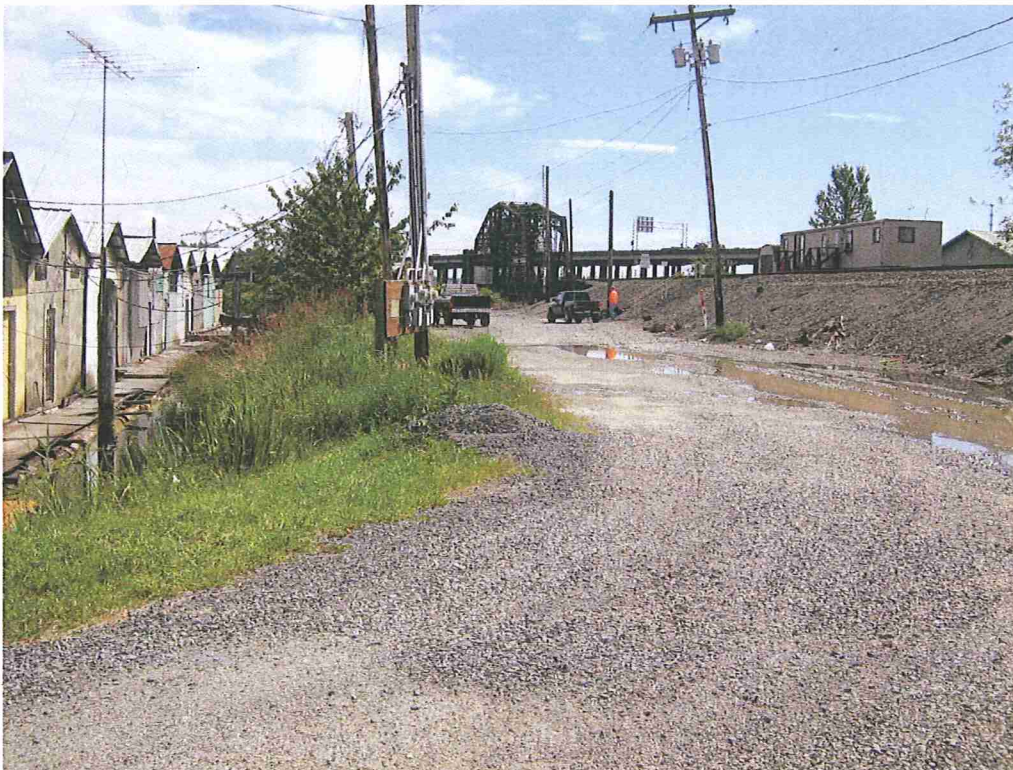

Photograph of the gravel road that runs along the western boundary of the subject property and railway line. Viewing to the south.





Photograph of the boathouses located in the marina on the western portion of the subject property. Viewing to the south.



Photograph of the boats moored in the central portion of the marina. Viewing to the south.





Photograph of the marina and boathouses located on the northwestern portion of the subject property.



Photograph of trailer and vehicles located on the western portion of the subject property, west of marina. Viewing to the northeast.





Photograph of the boat houses located on the eastern portion of the subject property.
Viewing to the northeast.



Photograph of a building materials debris pile located on the northwestern portion of the
subject property. Viewing to the southwest.





Photograph of the rented storage building located on the southern portion of the subject property.



Representative photograph of the boathouses and marina located on the west-central portion of the subject property. Viewing to the northwest.





Photograph of the "prop shop" located on the southeastern portion of the subject property. Viewing to the south.



Photograph of the eastern portion of the subject property and paved access road along the eastern boundary of the site. Viewing to the north.





Photograph of vehicles located on the northeastern portion of the subject property.
Viewing to the west-northwest.



Photograph of boat moving equipment located along the southern portion of the subject property adjacent to Ebey's Slough. Viewing to the southwest.





Photograph of crane and southeastern portion of subject property. Viewing to the south.

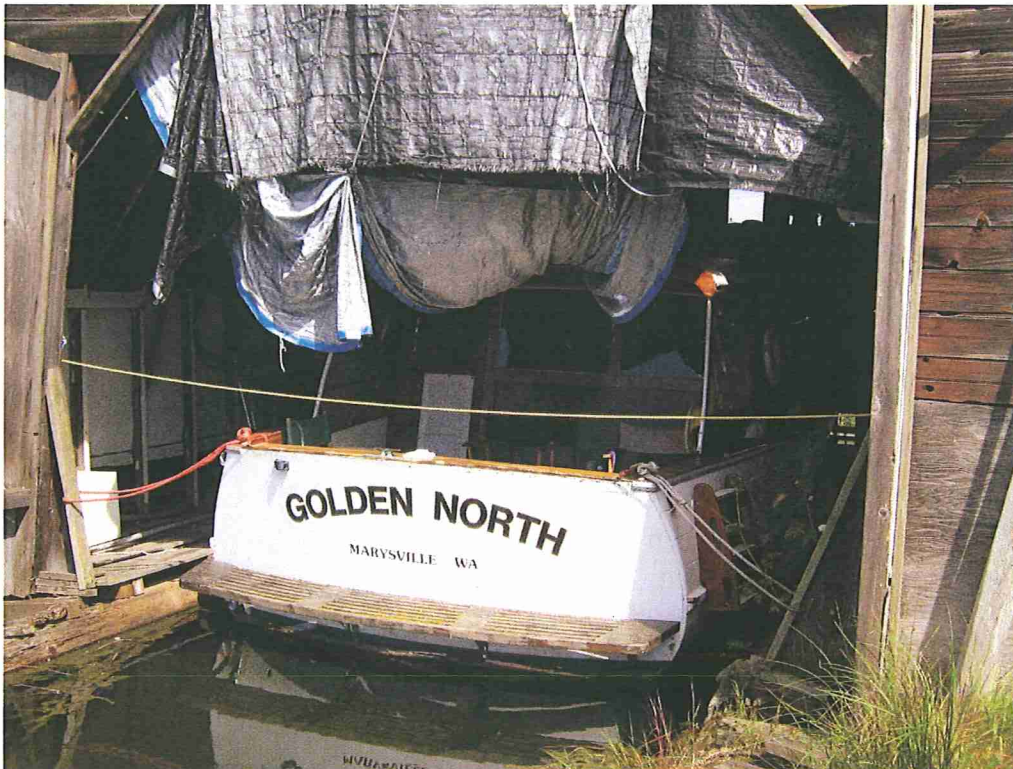

Representative photograph of a boathouse and contents, located on the southeastern portion of the subject property. Viewing to the northeast.





Photograph of the storage/work area located behind the "prop shop" building located on the southern portion of the subject property.



Photograph of the boat storage and workshop buildings located on the central portion of the subject property. Viewing to the southwest.





Photograph of the Geddes Marine offices located on the northeast portion of the subject property. Viewing to the northwest.



Photograph of the northeast portion of the subject property and entrance from First Street. Viewing to the northeast.





Photograph of the interior of the shop portion of the boat store, note minor staining across concrete floor. Viewing to the northwest.



Representative photograph of the workshop portion of the boat supply store. Viewing the southwest.



APPENDIX G

Resumes of Environmental Professionals

Associated Earth Sciences, Inc.

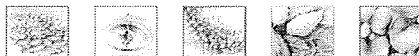

Celebrating Over 25 Years of Service

Jon N. Sondergaard, L.G., L.E.G., Principal Geologist

Experience

Mr. Sondergaard has over 27 years of experience as a practicing consulting geologist and has a wide variety of experience on environmental projects. Mr. Sondergaard is knowledgeable in the application of Washington's Model Toxic Control Act (MTCA) and Dangerous Waste regulations, and has performed Risk Based Corrective Action (RBCA) analyses. Mr. Sondergaard has prepared project Health and Safety Plans and sampling and analysis plans, performed Phase I, Phase II, and Phase III ESAs and risk-based corrective action plans, prepared remedial investigation/feasibility studies, designed remediation systems for soil and ground water, and prepared Operations and Maintenance Plans for monitoring remedial system effectiveness. Mr. Sondergaard has also designed and implemented ground water pump tests and is experienced at interpreting the results of these tests. Mr. Sondergaard is familiar with many types of remedial technologies including cold mix asphalt treatment, soil vapor extraction and bioremediation, and air stripping and in situ air sparging for water.



Technical Expertise

- Ground Water Monitoring
- Ground Water Remediation
- Health & Safety Plans
- Hydrogeologic Assessments
- Phase I, II, and III ESAs
- Regulatory Compliance
- Project Closure Reports
- Remedial Investigation
- Feasibility Studies
- Remediation
- Remediation Monitoring
- Soil Remediation
- UST Site Assessments
- Voluntary Cleanup Program Applications
- Contaminant Fate & Transport

Education

M.S., Geology
Western Washington University

B.S., Geology
Washington State University

Professional Associations

Northwest Geological Society

Registration/Licenses

Registered Professional Geologist (L.G.)
States of Alaska, Idaho, Oregon, and
Washington

Licensed Professional Engineering
Geologist (L.E.G.)
State of Washington

Project/Client

- Lakeland Hills, Curran Custom Homes
- College Place Rockery, Carpitino-Goodwin
- Glacier Park, CJ Construction
- Fifth & Bell - Touchstone Corporation
- Marina Mart - JRL Properties
- Northgate Office & Parking Complex, Touchstone Corporation
- Thorndyke Elementary, Tukwila School District No. 406
- Proposed New Elementary School - Kent School District No. 415
- White Center Heights Elementary - Highline School District No. 401
- Everett School District Maintenance Facility - Everett School District No. 2
- Fulmer Hall - Washington State University
- Northshore Senior Center - Northshore Parks & Recreation Service Area

Associated Earth Sciences, Inc.

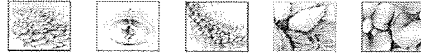

Celebrating Over 25 Years of Service

Michael S. August, Senior Staff Geologist

Experience

Mr. August has worked as a consulting geologist in the Northwest since 2005. His environmental experience includes performing Phase I and Phase II Environmental Site Assessments, soil and groundwater sample collection, underground storage tank assessment and removal projects, asbestos and lead-based paint surveys, and various remedial investigations. He has project experience that includes the evaluation and analysis of subsurface conditions for geotechnical engineering and environmental reports, including the implementation of subsurface exploration programs, analytical laboratory testing, and report preparation.

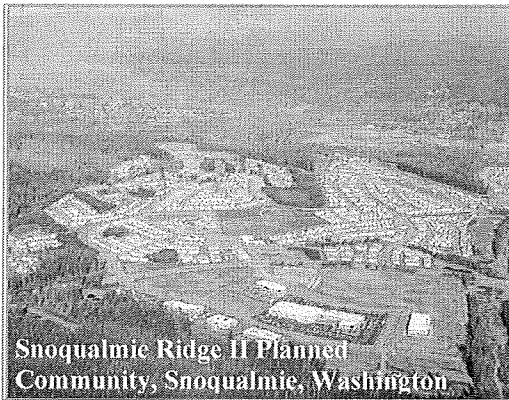

Technical Expertise

- Ground Water Monitoring
- Phase I Environmental Site Assessments
- Phase II Environmental Site Assessments
- Asbestos and Lead-Based Paint Sampling
- Project Closure Reports
- HAZWOPER Certified
- UST Site Assessments

Education

M.S., Geology
University of Idaho (in progress)

B.S., Geology
Central Washington University

Professional Associations

Northwest Geological Society

National Ground Water Association

Registration/Licenses

HAZWOPER 40-Hour Certification

EPA AHERA Certified Asbestos Building
Inspector

Railroad Safety Orientation

Project/Client

- Proposed Memorial Stadium Administration Building
Everett School District – Everett, Washington
- Phase I ESA - Residential Property
Lynnwood, Washington
- Villages at Black Diamond – BD Villages, LP
Black Diamond, Washington
- Snoqualmie Ridge II Planned Community – Quadrant Homes
Snoqualmie, Washington