

CREEKSIDE PRELIMINARY PLAT

LEGEND AND ABBREVIATIONS

EXISTING SYMBOLS		ABBREVIATIONS	
SYMBOL	DESCRIPTION	AC	DESCRIPTION
△	CONTROL TRAVERSE POINT	AC	ASPHALT CONCRETE
●	MONUMENT FOUND	BWF	BARBED WIRE FENCE
○	FOUND SURVEY PROPERTY MARKER	CB	CATCH BASIN
□	CATCH BASIN	CL	CENTERLINE
⊙	STORM MANHOLE	CMP	CORRUGATED METAL PIPE
⊙	CULVERT	CPP	CORRUGATED POLYETHYLENE PIPE
⊙	SANITARY SEWER MANHOLE	CP	CONCRETE PIPE
⊙	FIRE HYDRANT	EL	ELEVATION
⊙	TREE CONIFEROUS	EX	EXISTING
⊙	TREE DECIDUOUS	E	FLOWLINE
⊙	UTILITY POLE	FN	FENCE
⊙	WATER METER	HWF	HOG WIRE FENCE
⊙	WATER VALVE	IE	INVERT ELEVATION
⊙	MAILBOX	LCPE	LINED CORRUGATED POLYETHYLENE PIPE
⊙	SIGN POST	O/H	OVERHEAD
⊙	POWER VAULT	P	PROPERTY LINE
⊙	FIBER OPTIC CABLE MARKER	P/P	POWER POLE
⊙	WELL	PVC	POLYVINYL CHLORIDE PIPE
⊙	WELL (APPROXIMATE LOCATION)	R/W	RIGHT-OF-WAY
		STA	STATION
		SD	STORM DRAIN
		SDMH	STORM DRAIN MANHOLE
		SS	SANITARY SEWER
		SSCO	SANITARY SEWER CLEANOUT
		SSMH	SANITARY SEWER MANHOLE
		SWPE	SOLID WALL POLYETHYLENE PIPE
		TYP	TYPICAL
		TBR	TO BE REMOVED
PROPOSED STORM SYMBOLS		PROPOSED WATER SYMBOLS	
SYMBOL	DESCRIPTION	SYMBOL	DESCRIPTION
⊙	SD CAP	⊙	WATER CAP
⊙	TYPE 1 CATCH BASIN, GRATED LID	⊙	CONCRETE BLOCKING
⊙	TYPE 1 CATCH BASIN, SOLID LID	⊙	BUTTERFLY VALVE
⊙	TYPE 2 CATCH BASIN, GRATED LID	⊙	11" BEND
⊙	TYPE 2 CATCH BASIN, SOLID LID	⊙	45° BEND
⊙	BEEHIVE MANHOLE COVER	⊙	90° BEND
⊙	SQUARE YARD DRAIN	⊙	22" BEND
⊙	ROUND YARD DRAIN	⊙	VALVE
⊙	STORM CLEAN OUT	⊙	HYDRANT ASSEMBLY
⊙	STORM PIPE	⊙	BLOW-OFF VALVE
		⊙	REDUCER
		⊙	AIR-VAC ASSEMBLY
		⊙	WATER METER
		⊙	WATER PIPE
PROPOSED SEWER SYMBOLS			
SYMBOL	DESCRIPTION		
⊙	SEWER CAP		
⊙	SEWER CLEANOUT		
⊙	SEWER MANHOLE		
⊙	SEWER PIPE		

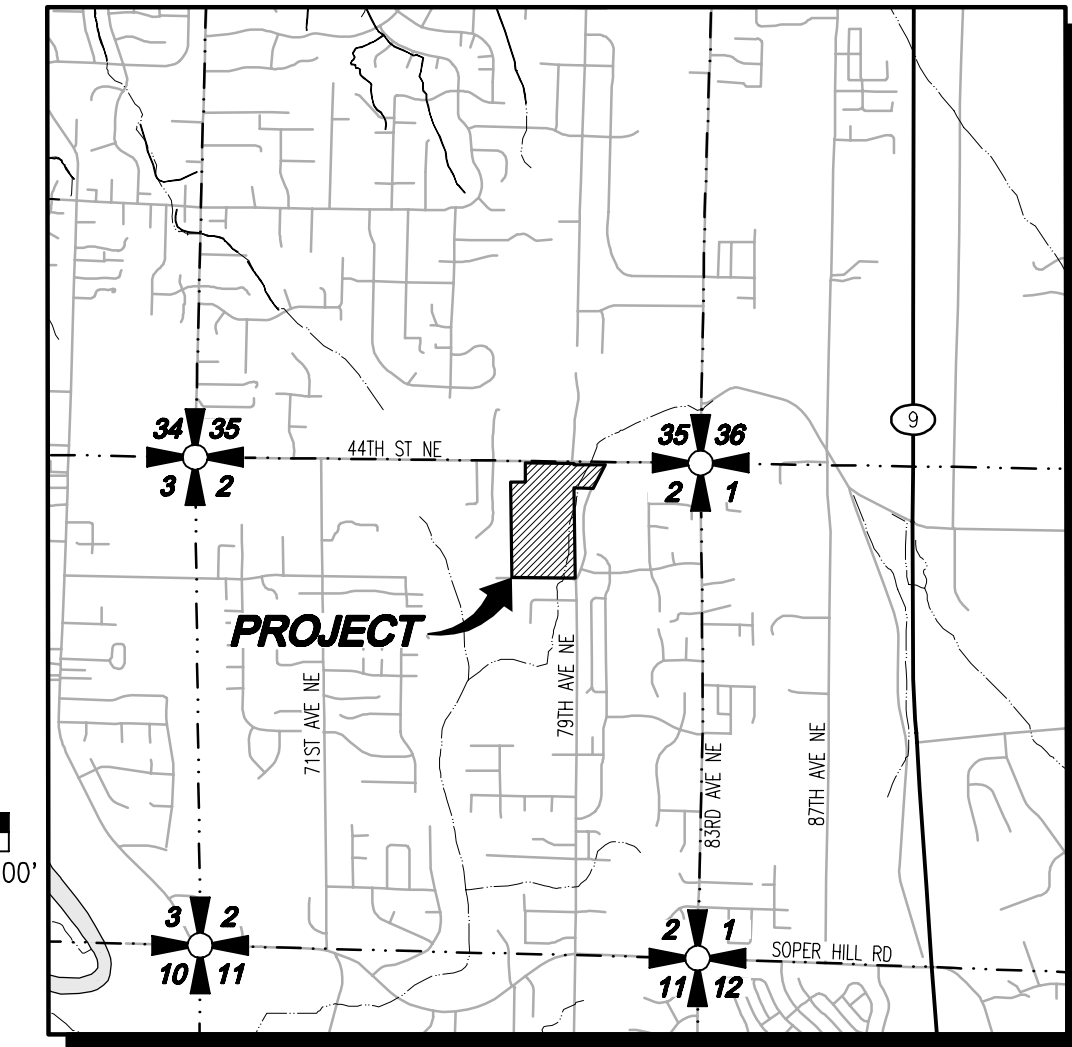
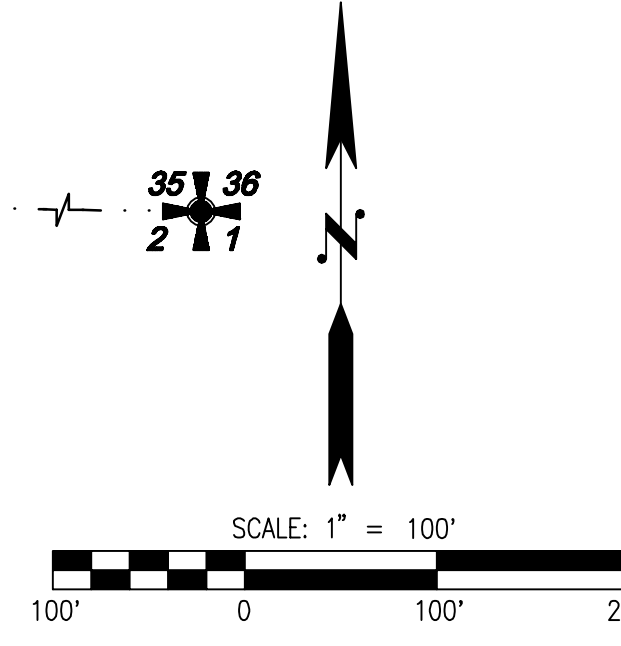
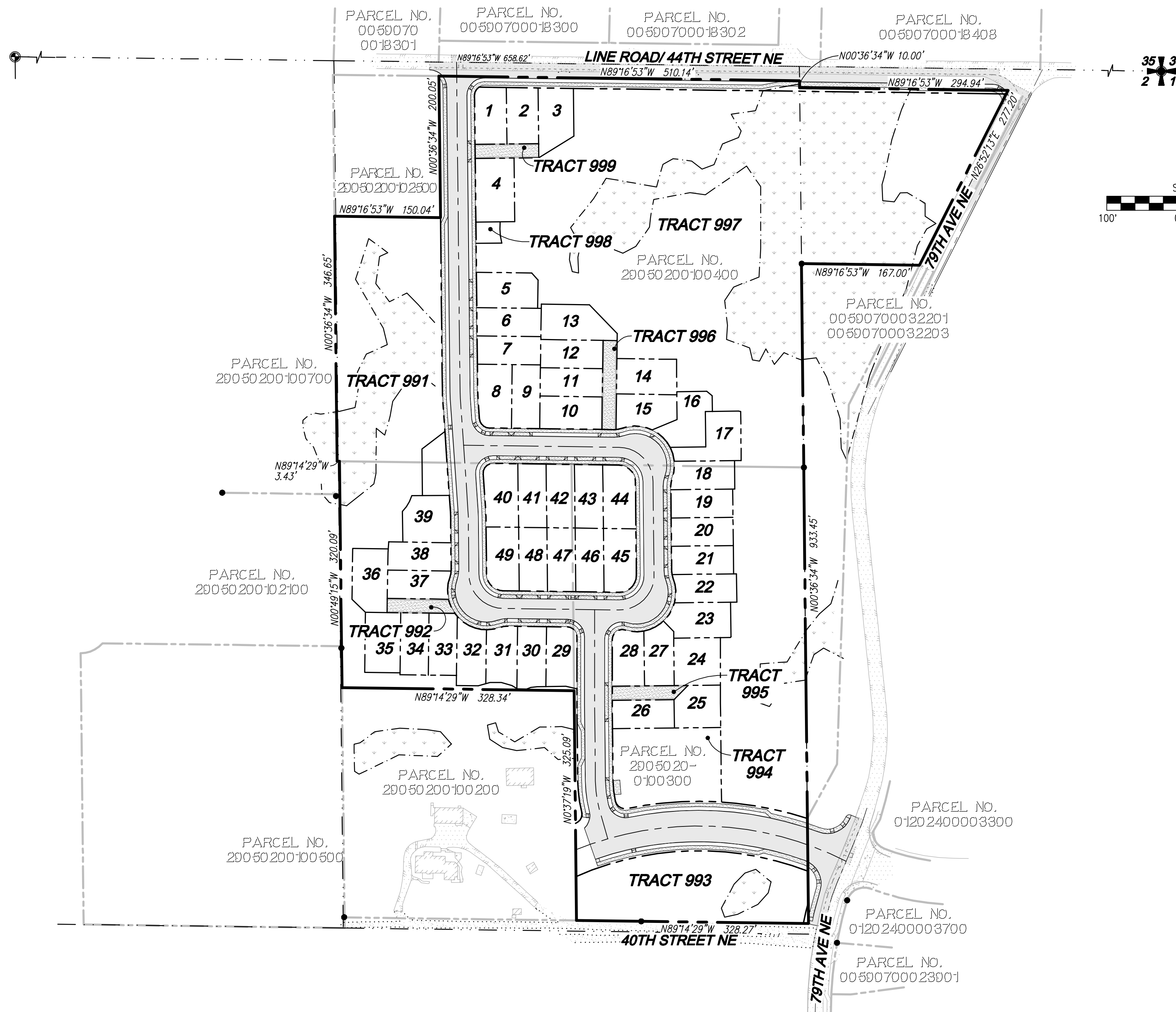

SURVEY INFORMATION

LEGAL DESCRIPTION

LOT 1 AFTER CONVEYANCE
LOT 1, CITY OF MARYSVILLE BOUNDARY LINE ADJUSTMENT BLA 20-003,
RECORDED UNDER AUDITOR'S FILE NUMBER 202011065003,
RECORDS OF SNOHOMISH COUNTY, WASHINGTON, BEING A PORTION OF THE
SOUTHWEST QUARTER OF THE NORTHWEST QUARTER AND THE SOUTHEAST
QUARTER OF THE NORTHWEST QUARTER OF SECTION 16, TOWNSHIP 30
NORTH, RANGE 5 EAST, W.M.

LOT 2 AFTER CONVEYANCE
LOT 2, CITY OF MARYSVILLE BOUNDARY LINE ADJUSTMENT BLA 20-003,
RECORDED UNDER AUDITOR'S FILE NUMBER 202011065003,
RECORDS OF SNOHOMISH COUNTY, WASHINGTON, BEING A PORTION OF THE
SOUTHWEST QUARTER OF THE NORTHWEST QUARTER AND THE SOUTHEAST
QUARTER OF THE NORTHWEST QUARTER OF SECTION 16, TOWNSHIP 30
NORTH, RANGE 5 EAST, W.M.

VERTICAL DATUM

VERTICAL DATUM: MONUMENT, W.G.S. SURVEY DATA WAREHOUSE
DESIGNATION 2706-13-6, DATA BASE ID: 23044
ELEV.=64.11 NAVD88
NGVD29 CONVERSION IS NAVD88 - 3.73 FEET = NGVD29.

BENCHMARK

PROJECT BENCHMARK - TOP N.W. BOLT OF RAILWAY SIGNAL LIGHT AS
SHOWN HEREON. ELEVATION = 66.70'

BASIS OF BEARING

- WASHINGTON STATE COORDINATE SYSTEM, NORTH ZONE
- HELD MONUMENT FOR COORDINATE BASE; W.G.S. SURVEY DATA WAREHOUSE DESIGNATION 2706-13-7, DATA BASE ID: 21080 MONUMENT FOR ROTATION; W.G.S. SURVEY DATA WAREHOUSE DESIGNATION 2706-13-6, DATA BASE ID: 23044
- DISTANCES SHOWN HEREON ARE GROUND DISTANCES. GRID X 1.00057655 TO GROUND. GROUND X 0.999942349 TO GRID.

SURVEY NOTES

THIS SURVEY WAS PERFORMED IN 2006. THIS MAP REFLECTS THE CONVERSION TO STATE PLANE COORDINATES.

CONTACT LIST

APPLICANT/OWNER:
HORIZON VIEW HOLDINGS, INC.
6443 NE 181ST ST
KENMORE, WA 98028
CONTACT: DANIEL WICK
PHONE: (206) 551-0499
EMAIL: dan@hvnhinc.com

CIVIL ENGINEER:
LDC, INC.
20210 142ND AVE NE
WOODINVILLE, WASHINGTON 98072
CONTACT: TOM ABBOTT, PE
PHONE: (425) 806-1869
FAX: (425) 482-2893
EMAIL: tabbott@ldccorp.com

SURVEYOR:

LDC, INC.
20210 142ND AVE NE
WOODINVILLE, WASHINGTON 98072
CONTACT: VINCE TOWNSEND, PLS
PHONE: (425) 806-1869
FAX: (425) 482-2893
EMAIL: vtownsend@ldccorp.com

WETLAND BIOLOGIST:

SOUNDVIEW CONSULTANTS, LLC
2907 HARBORVIEW DRIVE
GIG HARBOR, WA 98355
CONTACT: JON PICKETT
PHONE: (253) 514-8952
EMAIL: jon@soundviewconsultants.com

GEOTECH ENGINEER:

NELSON GEOTECHNICAL ASSOCIATES, INC.
17311 135TH AVE NE SUITE A-500
WOODINVILLE, WA 98072
CONTACT: ALEX B. RIVALDI, LG
PHONE: (425) 486-1669
FAX: (425) 486-1669
EMAIL: alex@nelsongeotech.com

PROJECT INFORMATION

SITE ADDRESS: 7715 & 7811 40TH ST NE, 7808 44TH ST NE
MARYSVILLE, WA 98270
TAX PARCELS: 29050200100200, 29050200100300, 29050200100400
TOTAL SITE AREA: 705,331 SF (16.19 AC)
EXISTING ZONING: R-6.5
PROPOSED ZONING: R-6.5
PROPOSED LAND USE: DETACHED SINGLE FAMILY
PROPOSED LOTS: 51
MINIMUM LOT AREA: 3,500 SF
MAX IMPERVIOUS COVERAGE: 70% PER LOT
WATER: CITY OF MARYSVILLE
SEWER: CITY OF MARYSVILLE
POWER: SNOHOMISH COUNTY PUD
GAS: PUGET SOUND ENERGY
TELEPHONE: FRONTIER
CABLE: COMCAST
SCHOOL DISTRICT: LAKEWOOD SCHOOL DISTRICT NO. 4
FIRE DISTRICT: MARYSVILLE FIRE DISTRICT RFA
BUILDING SETBACKS:
FRONT: 10 FEET
REAR: 10 FEET
SIDE: 5 FEET
GARAGE: 20 FEET
CRITICAL AREA: 15 FEET
PARKING REQUIREMENTS:
PARKING REQUIRED: 2 STALLS/DU + 1 GUEST STALL/DU = 147 STALLS
196 STALLS
PARKING PROVIDED: (2 IN GARAGE, 2 IN DRIVEWAY PER LOT)

EARTHWORK QUANTITIES

CUT: 10,000 CY
FILL: 10,000 CY
NET: 0 CY
DISTURBED AREA: 366,408 SF (8.41 AC)
*EARTHWORK QUANTITIES ARE FOR PERMITTING PURPOSES ONLY

NET AREA: R-6.5 ZONING (PER MMC 22A.020.150)

	AC (unless otherwise noted)	SF (unless otherwise noted)
GROSS PARCEL AREA	16.19	705,331
DEDUCTION FOR ROADS, PANHANDLES, AND ACCESS EASEMENTS	2.97	129,543
NON-TRANSFERRED CRITICAL AREAS	5.72	248,993
TOTAL REMOVAL FOR NPA	8.69	378,536
NET PROJECT AREA (NPA)	7.5	326,700
MAXIMUM BASE DENSITY (NPA X 6.5 DU/AC)	49 LOTS	

PROJECT ZONING DENSITY CALCULATIONS

	DU (UNLESS OTHERWISE NOTED)	SF (UNLESS OTHERWISE NOTED)
GROSS PROJECT SITE AREA (AC)	16.19	705,331
NET PROJECT AREA (NPA) (AC)	7.5	326,700
BASE NET DENSITY	49 LOTS	
MAX DENSITY (WITH PRD BONUS DENSITY) = 120% X BASE DENSITY	59 LOTS	
DWELLING UNITS PROPOSED	49 LOTS	

TABLE OF CONTENTS

- COVER SHEET
- PRELIMINARY PLAT

UTILITY NOTE

THE CONTRACTOR SHALL VERIFY THE LOCATION OF ALL EXISTING UTILITIES PRIOR TO ANY CONSTRUCTION. AGENCIES INVOLVED SHALL BE NOTIFIED WITHIN A REASONABLE TIME PRIOR TO THE START OF CONSTRUCTION.

DISCLAIMER

THE TOPOGRAPHIC SURVEY WAS PERFORMED BY LDC, INC. IN OCTOBER 2021. ANY CHANGES TO THE SITE AFTER THIS DATE WILL NOT BE REFLECTED IN THE PLANS. ANY DISCREPANCIES FOUND BETWEEN WHAT IS SHOWN ON THE PLANS AND WHAT IS NOTED IN THE FIELD SHOULD BE BROUGHT IMMEDIATELY TO THE ATTENTION OF THE ENGINEER.

Call 2 Business Days Before You Dig
811 or 1-800-424-5555
Utilities Underground Location Center

REVISIONS

NO.	DATE	DESCRIPTION
1	9-6-23	REVISED PER CITY COMMENTS DATED 5-8-23

LDC
Surveying
Engineering
Planning
Kent
Woodinville
20210 142nd Avenue NE
Woodinville, WA 98072
www.LDCcorp.com
T 425.806.1869 F 425.482.2893

HORIZON VIEW HOLDINGS, INC.
CREEKSIDE
COVER SHEET

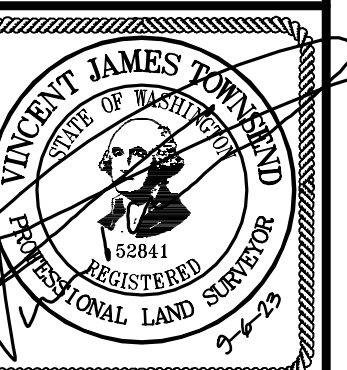

JOB NUMBER: C22-173
DRAWING NAME: C22173PP-CS-PL
DESIGNER: TPA
DRAFTING BY: DAD
DATE: 3-8-23
SCALE: 1"=100'
JURISDICTION: MARYSVILLE

PP-01
SHEET 1 OF 3

PORTION OF THE NE, SEC 2, TWN 29 N, RGE 5 E, W.M., MARYSVILLE, WASHINGTON

LEGEND

- STORM PIPE
- SEWER PIPE
- WATER PIPE
- DRAIN LINE
- PRIVACY FENCE
- RETAINING WALL
- *NO-PARKING FIRE LANE SIGN
- FULL DEPTH ASPHALT
- CONCRETE
- GRIND AND OVERLAY
- BUFFER AVERAGING INCREASE
- BUFFER AVERAGING DECREASE
- PROPOSED FIRE HYDRANT

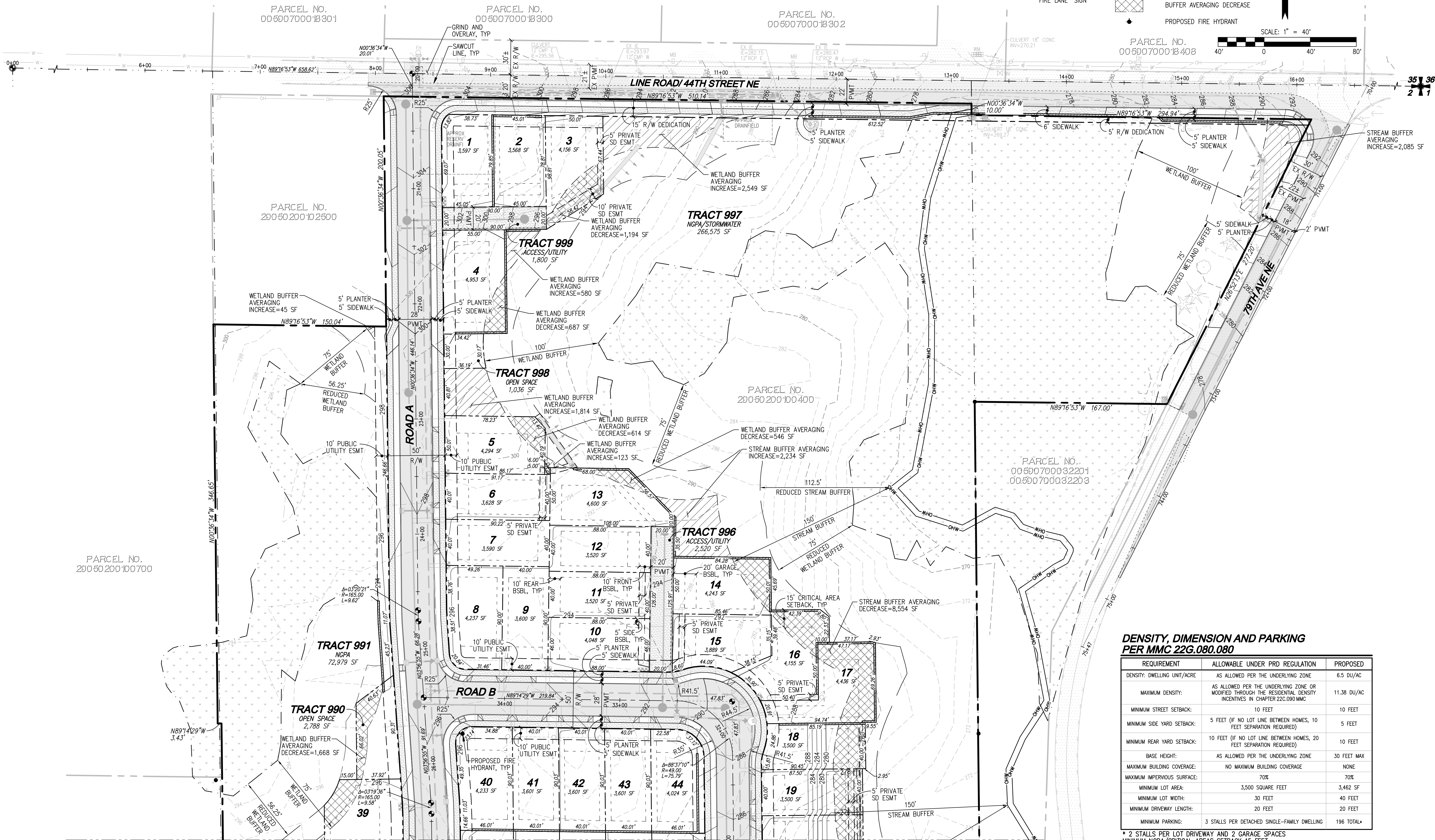
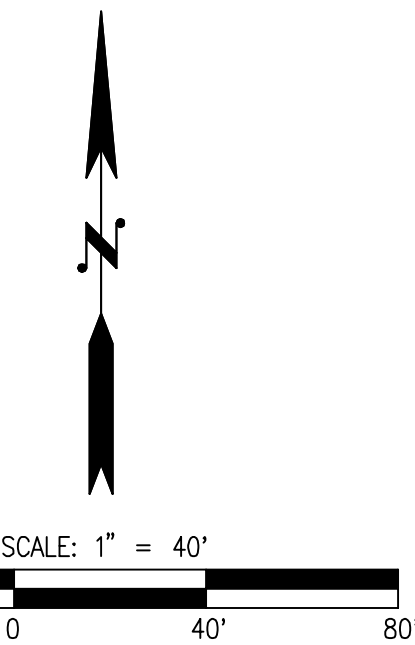

DENSITY, DIMENSION AND PARKING PER MMC 22G.080.080

REQUIREMENT	ALLOWABLE UNDER PRD REGULATION	PROPOSED
DENSITY: DWELLING UNIT/ACRE	AS ALLOWED PER THE UNDERLYING ZONE	6.5 DU/AC
MAXIMUM DENSITY:	AS ALLOWED PER THE UNDERLYING ZONE OR MODIFIED THROUGH THE RESIDENTIAL DENSITY INCENTIVES IN CHAPTER 22G.080 MMC	11.38 DU/AC
MINIMUM STREET SETBACK:	10 FEET	10 FEET
MINIMUM SIDE YARD SETBACK:	5 FEET (IF NO LOT LINE BETWEEN HOMES, 10 FEET SEPARATION REQUIRED)	5 FEET
MINIMUM REAR YARD SETBACK:	10 FEET (IF NO LOT LINE BETWEEN HOMES, 20 FEET SEPARATION REQUIRED)	10 FEET
BASE HEIGHT:	AS ALLOWED PER THE UNDERLYING ZONE	30 FEET MAX
MAXIMUM BUILDING COVERAGE:	NO MAXIMUM BUILDING COVERAGE	NONE
MAXIMUM IMPERVIOUS SURFACE:	70%	70%
MINIMUM LOT AREA:	3,500 SQUARE FEET	3,462 SF
MINIMUM LOT WIDTH:	30 FEET	40 FEET
MINIMUM DRIVEWAY LENGTH:	20 FEET	20 FEET
MINIMUM PARKING:	3 STALLS PER DETACHED SINGLE-FAMILY DWELLING	196 TOTAL*

* 2 STALLS PER LOT DRIVEWAY AND 2 GARAGE SPACES
MINIMUM NGPA/CRITICAL AREAS SETBACK 15 FEET

UTILITY NOTE

THE CONTRACTOR SHALL VERIFY THE LOCATION OF ALL EXISTING UTILITIES PRIOR TO ANY CONSTRUCTION. AGENCIES INVOLVED SHALL BE NOTIFIED WITHIN A REASONABLE TIME PRIOR TO THE START OF CONSTRUCTION.

DISCLAIMER

THE TOPOGRAPHIC SURVEY WAS PERFORMED BY LDC, INC. IN OCTOBER 2021. ANY CHANGES TO THE SITE AFTER THIS DATE WILL NOT BE REFLECTED IN THE PLANS. ANY DISCREPANCIES FOUND BETWEEN WHAT IS SHOWN ON THE PLANS AND WHAT IS NOTED IN THE FIELD SHOULD BE BROUGHT IMMEDIATELY TO THE ATTENTION OF THE ENGINEER.



Call 2 Business Days Before You Dig
811 or 1-800-424-5555
Utilities Underground Location Center

NO.	DATE	DESCRIPTION
1	9-6-23	REVISED PER CITY COMMENTS DATED 5-8-23

LDC
Surveying
Engineering
Planning

Kent
Woodinville
20210 142nd Avenue NE
Woodinville, WA 98072
www.LDCcorp.com
T 425.806.1869 F 425.482.2893

HORIZON VIEW HOLDINGS, INC.
CREEKSIDE
PRELIMINARY PLAT

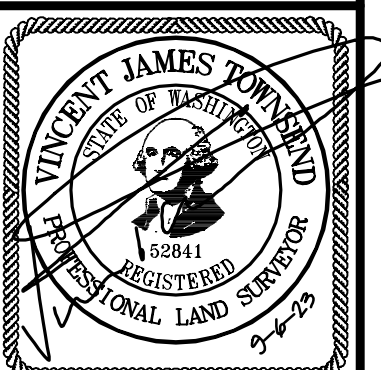

JOB NUMBER: C22-173
DRAWING NAME: C22173PP-PP-PL
DESIGNER: TPA
DRAFTING BY: DAD
DATE: 3-8-23
SCALE: 1"=40'
JURISDICTION: MARYSVILLE

Drawing: P:\CMT\2022\C22-173 Creekside\Drawings\Preliminary\Plat\C22173PP-PP-PL.dwg Plotfile: Sep 06, 2023 - 11:59am

PORTION OF THE NE, SEC 2, TWN 29 N, RGE 5 E, W.M., MARYSVILLE, WASHINGTON

REFERENCE LINE SEE SHEET PP-02

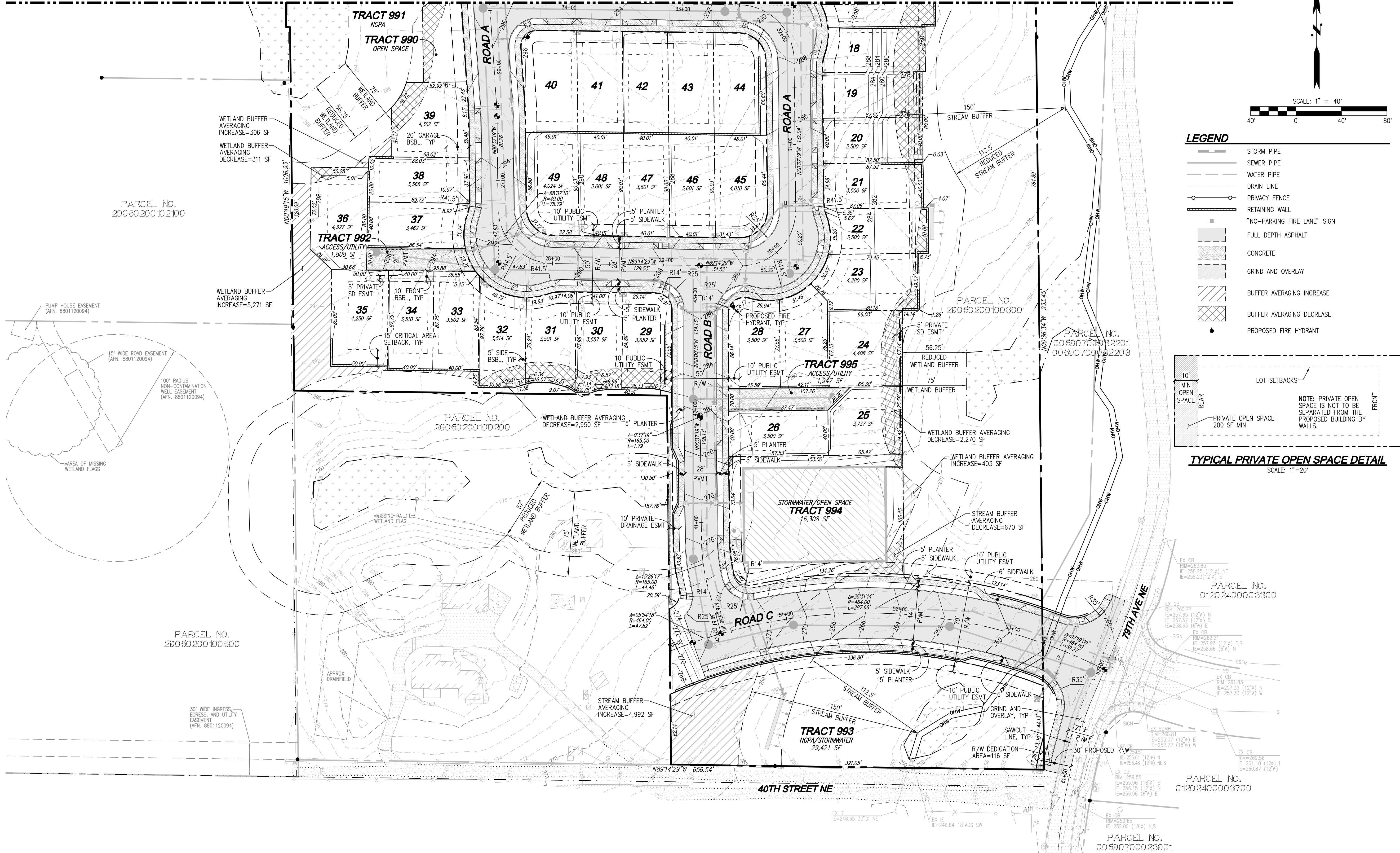

LEGEND

- STORM PIPE
- SEWER PIPE
- WATER PIPE
- DRAIN LINE
- PRIVACY FENCE
- RETAINING WALL
- "NO-PARKING FIRE LANE" SIGN
- FULL DEPTH ASPHALT
- CONCRETE
- GRIND AND OVERLAY
- BUFFER AVERAGING INCREASE
- BUFFER AVERAGING DECREASE
- PROPOSED FIRE HYDRANT

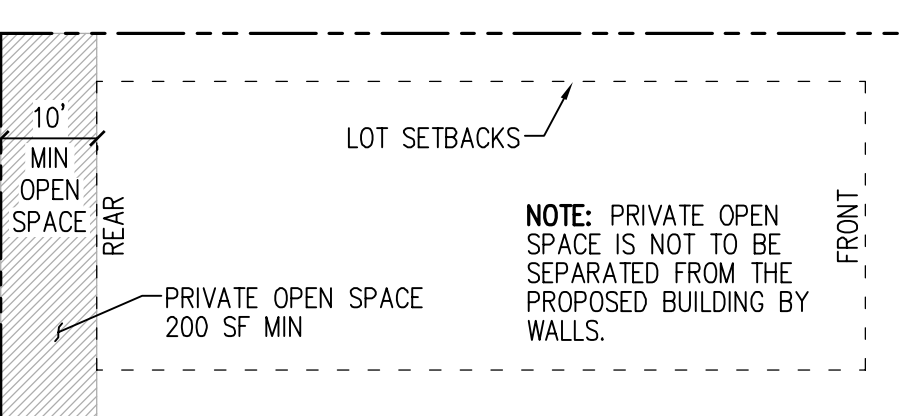

OPEN SPACE CALCULATIONS

	AC (UNLESS OTHERWISE NOTED)	SF (UNLESS OTHERWISE NOTED)
GROSS PROJECT SITE AREA	16.19	705,331
NET PROJECT AREA (NPA)	7.5	326,700
REQ. OPEN SPACE (15% NPA)	1.13	49,005
REQ. ACTIVE OPEN SPACE (35% TOTAL REQUIRED OPEN SPACE)	0.4	17,152
PROVIDED ACTIVE OPEN SPACE (TRACT 994, 990, AND 998)	0.46	20,132
PROVIDED PASSIVE OPEN SPACE (TRACT 993, 991, AND 997)	8.47	368,975
TOTAL PROVIDED OPEN SPACE	8.93	389,107

PROJECT ZONING DENSITY CALCULATIONS

	DU (UNLESS OTHERWISE NOTED)	SF (UNLESS OTHERWISE NOTED)
GROSS PROJECT SITE AREA (AC)	16.19	705,331
NET PROJECT AREA (NPA) (AC)	7.5	326,700
BASE NET DENSITY	49 LOTS	
MAX DENSITY (WITH PRO BONUS DENSITY) = 120% X BASE DENSITY	59 LOTS	
DWELLING UNITS PROPOSED	49 LOTS	

NET AREA: R-6.5 ZONING (PER MMC 22A.020.150)

	AC (unless otherwise noted)	SF (unless otherwise noted)
GROSS PARCEL AREA	16.19	705,331
DEDUCTION FOR ROADS, PANHANDLES, AND ACCESS EASEMENTS	2.97	129,543
NON-TRANSFERRED CRITICAL AREAS	5.72	248,993
TOTAL REMOVAL FOR NPA	8.69	378,536
NET PROJECT AREA (NPA)	7.5	326,700
MAXIMUM BASE DENSITY (NPA X 6.5 DU/AC)	49 LOTS	

UTILITY NOTE
THE CONTRACTOR SHALL VERIFY THE LOCATION OF ALL EXISTING UTILITIES PRIOR TO ANY CONSTRUCTION. AGENCIES INVOLVED SHALL BE NOTIFIED WITHIN A REASONABLE TIME PRIOR TO THE START OF CONSTRUCTION.

DISCLAIMER
THE TOPOGRAPHIC SURVEY WAS PERFORMED BY LDC, INC. IN OCTOBER 2021. ANY CHANGES TO THE SITE AFTER THIS DATE WILL NOT BE REFLECTED IN THE PLANS. ANY DISCREPANCIES FOUND BETWEEN WHAT IS SHOWN ON THE PLANS AND WHAT IS NOTED IN THE FIELD SHOULD BE BROUGHT IMMEDIATELY TO THE ATTENTION OF THE ENGINEER.

Call 2 Business Days Before You Dig
811 or 1-800-424-5555
Utilities Underground Location Center

HORIZON VIEW HOLDINGS, INC.
CREEKSIDE
PRELIMINARY PLAT

LDC
Surveying
Engineering
Planning
Kent
Woodinville
20210 142nd Avenue NE
Woodinville, WA 98072
www.LDCcorp.com
T 425.806.1869 F 425.482.2893

REVISIONS

NO.	DATE	DESCRIPTION
1	9-6-23	REVISED PER CITY COMMENTS DATED 5-8-23

JOB NUMBER: C22-173
DRAWING NAME: C22173PP-PP-PL
DESIGNER: TPA
DRAFTING BY: DAD
DATE: 3-8-23
SCALE: 1"=40'
JURISDICTION: MARYSVILLE

PP-03
SHEET 3 OF 3

Drawing: P:\C\1\2023\C22-173 Creekside\Drawings\Preliminary\Plat\C22173PP-PP-PL.dwg Plotdate: Sep 06, 2023 - 11:58am