

STREAM, WETLAND AND FISH AND WILDLIFE HABITAT ASSESSMENT REPORT

CREEKSIDE

MARCH 2023



**Soundview
Consultants**
Environmental Assessment
Planning + Land Use Solutions

STREAM, WETLAND AND FISH AND WILDLIFE HABITAT ASSESSMENT REPORT

CREEKSIDE

MARCH 3, 2023

PROJECT LOCATION

7811 AND 7715 40TH STREET NORTHEAST AND 7808 44TH STREET NORTHEAST
MARYSVILLE, WA 98270

PREPARED FOR

HORIZON VIEW HOLDINGS

6443 NE 181ST STREET
KENMORE, WA 98028

PREPARED BY

SOUNDVIEW CONSULTANTS LLC

2907 HARBORVIEW DRIVE
GIG HARBOR, WASHINGTON 98335
(253) 514-8952



**Soundview
Consultants**
Environmental Assessment
Planning + Land Use Solutions

Executive Summary

Soundview Consultants LLC (SVC) has been assisting Horizon View Holdings (Applicant) with a wetland and fish and wildlife habitat assessment for a proposed single-family residential development of a 18.70-acre site located at 7811 and 7715 40th Street Northeast and 7808 44th Street Northeast in the City of Marysville, Washington. The subject property consists of three tax parcels that are situated in the Northeast ¼ of Section 2, Township 29 North, Range 05 East, W.M. (Snohomish County Tax Parcel Numbers 29050200100200, 29050200100300, and 29050200100400).

SVC investigated the subject property for potentially-regulated wetlands, waterbodies, fish and wildlife habitat, and/or priority species in May and June of 2022. Using current methodology, the site investigation identified seven potentially regulated wetlands (Wetlands A – E, Wetland F, Pond A, and Pond B) and one streams (Stream Z) onsite. In addition, one wetland (Offsite Pond A) was identified offsite within 300 feet of the subject property. Wetlands A, C – E, G, Pond A, and Pond B are rated as Category III wetlands per Marysville Municipal Code (MMC) 22E.010.100.4 and are subject to a standard 75-foot buffer per MMC 22E.010.100.4. Wetland B is preliminarily rated a Category II wetland and is subject to a standard 100- foot buffer per MMC 22E.010.100.4. Stream Z is a Type F stream and is subject to a standard 150-foot buffer per MMC 22E.010.220. Additionally, a 15-foot building setback is required from the outer edge of all critical areas or their buffers per MMC 22E.010.380. No other potentially regulated wetlands fish and wildlife habitat were identified within 300 feet of the subject property.

The Applicant proposes the development of single-family residences and associated infrastructure on the subject property. All project impacts, necessary code analytics, and buffer averaging or mitigation strategy will be outlined in a Conceptual Mitigation Plan under separate cover.

The summary table below summarizes the identified critical areas and the potential regulatory status by different agencies.

Wetland Name	Size Onsite (square feet)	Category ¹	Regulated Under MMC Chapter 22E.010	Regulated Under RCW 90.48	Regulated Under Section 404 of the Clean Water Act
Wetland A	33,375	III	Yes	Yes	Likely
Wetland B	78,969	II	Yes	Yes	Likely
Wetland C	398	III	Yes	Yes	Likely
Wetland D	3,084	III	Yes	Yes	Likely
Wetland E	2,658	III	Yes	Yes	Unlikely
Wetland G	2,698	III	Yes	Yes	Likely
Offsite Pond A	N/A	III	Yes	Yes	Likely
Pond B	1,139	III	Yes	Yes	Likely
Stream Z	627 linear feet	F	Yes	Yes	Likely

1. Current Washington State Department of Ecology (WSDOE) rating system (Hruby, 2014) per MMC 22E.010.060(1).

Site Map

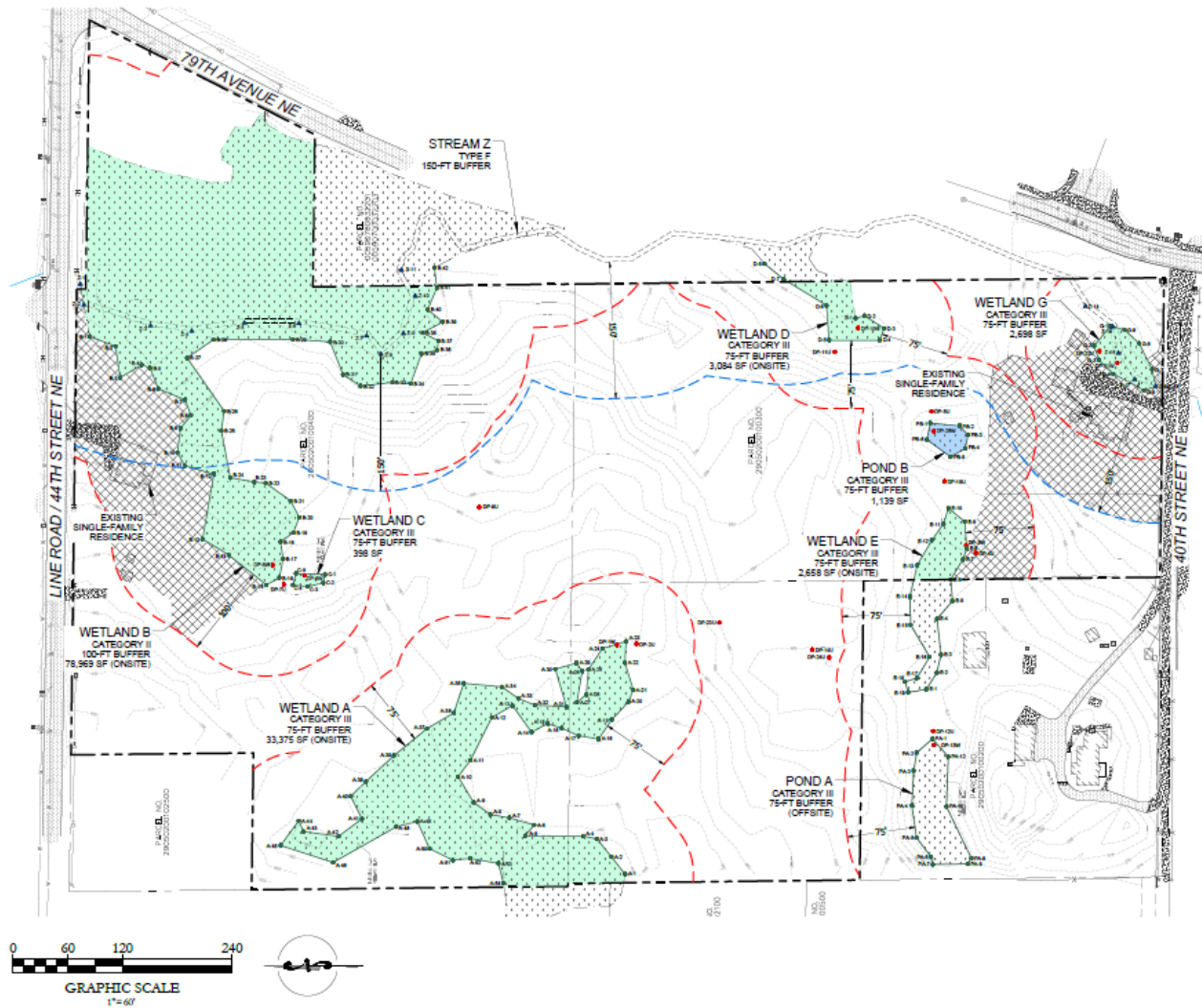

Table of Contents

Chapter 1. Introduction	1
Chapter 2. Project Location and Proposed Project	2
2.1 Project Location	2
Chapter 3. Methods	1
Chapter 4. Existing Conditions	3
4.1 Landscape Setting	3
4.2 Soils	3
4.3 Critical Area Inventories	4
4.4 Precipitation	5
Chapter 5. Results	1
5.1 Upland Vegetation	1
5.2 Wetlands	1
5.3 Streams	11
5.4 Disturbed Areas	12
5.5 Wildlife Habitat Conservation Area Assessment	13
Chapter 6. Regulatory Considerations	14
6.1 Local Critical Area Requirements	14
6.2 State and Federal Considerations	14
Chapter 7. Closure	1
Chapter 8. References	2

Figures

Figure 1. Vicinity Map	2
Figure 1. Aerial View of the Subject Property	3

Tables

Table 1. Precipitation Summary ¹	5
Table 2. Wetland Summary	1
Table 3. Wetland A Summary	5
Table 4. Wetland B Summary	6
Table 5. Wetland C Summary	7
Table 6. Wetland D Summary	8
Table 7. Wetland E Summary	9
Table 8. Wetland G Summary	10
Table 9. Pond B Summary	11
Table 10. Stream Summary – Stream Z	12
Table 11. Wetland Buffer Summary	14

Appendices

Appendix A – Methods and Tools
Appendix B – Background Information

Appendix C – Existing Conditions Exhibit
Appendix D – Data Forms
Appendix E – Wetland Rating Form
Appendix F – Wetland Rating Figures
Appendix G – Photographs
Appendix H – Qualifications

Chapter 1. Introduction

Soundview Consultants LLC (SVC) has been assisting Horizon View Holdings (Applicant) with a wetland and fish and wildlife habitat assessment for a proposed single-family residential development of a 18.70-acre site located at 7811 and 7715 40th Street Northeast and 7808 44th Street Northeast in the City of Marysville, Washington. The subject property consists of three tax parcels that are situated in the Northeast ¼ of Section 2, Township 29 North, Range 05 East, W.M. (Snohomish County Tax Parcel Numbers 29050200100200, 29050200100300, and 29050200100400).

The purpose of this wetland and fish and wildlife assessment is to identify the presence of potentially-regulated wetlands, waterbodies, fish and wildlife habitat, and/or priority species on or near the subject site. All project impacts and necessary code analytics will be discussed and prepared in a conceptual mitigation plan under a separate cover.

This report provides conclusions, recommendations, and preliminary specifications regarding:

- Site description and area of assessment;
- Background research and identification of potentially regulated critical areas within the vicinity of the proposed project;
- Identification, delineation, and assessment of potentially regulated wetlands;
- Existing conditions site map detailing identified critical areas, standard buffers, and setbacks; and
- Supplemental information necessary for local regulatory review.

Chapter 3. Methods

SVC investigated, assessed, and delineated potentially regulated wetlands, streams, and other fish and wildlife habitat on the subject property in May and June of 2022. All determinations were made using observable vegetation, hydrology, and soils in conjunction with data from the U.S. Geological Survey (USGS) topographic maps, National Resource Conservation Service (NRCS) soil survey, U.S. Fish and Wildlife Service (USFWS) National Wetland Inventory (NWI), Washington State Department of Natural Resources (DNR) water typing system, Washington Department of Fish and Wildlife (WDFW) Priority Habitats and Species (PHS) and SalmonScape mapping tools, Snohomish County critical areas inventory, City of Marysville wetland and stream inventory, and various orthophotographic resources. Appendix A contains further details for the methods and tools used to prepare this report.

Wetlands, waterbodies, and select fish and wildlife habitat and species are regulated features per Marysville Municipal Code (MMC) Chapter 22E.010 *Critical Areas Management* and subject to restricted uses/activities under the same title. Wetland boundaries were determined using the routine approach described in the United States Army Corps of Engineers (USACE) *Wetlands Delineation Manual* (Environmental Laboratory, 1987) and modified according to the guidelines established in the *Regional Supplement to the Corps of Engineers Wetland Delineation Manual: Western Mountains, Valleys, and Coast Region (Version 2.0)* (USACE, 2010) and *Field Indicators of Hydric Soils in the United States* (NRCS, 2018). Qualified wetland scientists marked boundaries of onsite wetlands with orange surveyor's flagging labeled alpha-numerically and tied to 3-foot lath or vegetation along the wetland boundaries. Pink surveyor's flagging was labeled alpha-numerically and tied to 3-foot lath or vegetation at formal sampling locations to mark the points where detailed data was collected (DP-1 to DP-15 and DP-21 to DP-25). DP-16 to DP-20 were collected on adjacent Parcels 29050200100500 and 29050200102000 to the west; however, these parcels have since been omitted from the project. Wetland F and Stream Y were also delineated on Parcel 29050200102000, located approximately 522 feet west of the subject property. In addition, data was collected (DP-12 and DP-13) to delineate Pond A; however, the southern portion of Parcel 29050200100200 has since been omitted from the project. As Wetland F and Stream Y are located greater than 300 feet from the property boundary, these features are not discussed further. Additional tests pits were excavated at regular intervals inside and outside of the wetland boundaries to further confirm each delineation. Prior precipitation conditions and seasonal timing of site investigations were considered in evaluations for wetland hydrology indicators.

Wetlands were classified using both the hydrogeomorphic (Brinson, 1993) and Cowardin (Cowardin, 1979; Federal Geographic Data Committee, 2013) classification systems. Following classification and assessment, all wetlands were rated and categorized using the updated *Washington State Wetlands Rating System for Western Washington – Washington State Department of Ecology Publication No. 14-06-029*, published October 2014 (Hruby, 2014) and guidelines established in the Marysville Municipal Code (MMC) 22E.010.060(1).

Ordinary high water mark (OHW) determinations were made using WSDOE's method detailed in *Determining the Ordinary High Water Mark for Shoreline Management Act Compliance in Washington State* (Anderson et al., 2016) and definitions established in Revised Code of Washington (RCW) 90.58.030(2)(b) and WAC 173-22-030(11). To mark the banks of potentially regulated waters, blue surveyor's flagging was alpha-numerically labeled and tied to vegetation or lath. Surface water features

were evaluated using the DNR water typing system as outlined in Washington Administrative Code (WAC) 222-16-030 and the definitions established in MMC 22E.010.210.

In accordance with MMC 22E.010.170, the fish and wildlife habitat assessment was conducted during the same site visits by qualified fish and wildlife biologists. The experienced biologists made visual and auditory observations using stationary and walking survey methods for both aquatic and upland habitats noting any special habitat features and direct and indirect signs of fish and wildlife activity (e.g. nesting, foraging, and migration/movement). Special attention was given to assessing the presence of critical fish and wildlife species and species and habitats of local importance outlined under MMC 22E.010.170(1)(a).

Chapter 4. Existing Conditions

4.1 Landscape Setting

The subject property is located in a residential setting within the City of Marysville. The subject property consists of three tax parcels, each containing one single-family residence with associated infrastructure. Two of the parcels also contained farm animal enclosures with farm activity. The subject property abuts 44th Street Northeast to the north, single-family residences and 79th Avenue Northeast to the east, and single-family residences to the south and west.

The topography of the site is generally rolling interspersed with terraces, sloping from north to south and southeast, with elevations ranging from approximately 260 feet above mean sea level (amsl) to 305 feet amsl (Appendix B1). The property is located within Water Resource Inventory Area (WRIA) 7 – Snohomish River watershed.

Figure 1. Aerial View of the Subject Property



1/10/2023, 2:50:34 PM

 Snohomish_Parcels_Query result

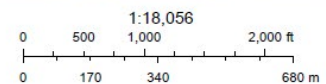

4.2 Soils

The NRCS Soil Survey of Snohomish County, Washington identifies three soil series present on the subject property: Tokul gravelly medial loam, 0 to 8 percent slopes, Tokul gravelly medial loam, 8 to 15 percent slopes and Norma loam (Appendix B2). Below is a detailed description of the soil profiles.

Tokul gravelly medial loam, 0 to 8 percent slopes (72)

According to the NRCS survey, Tokul gravelly medial loam, 0 to 8 percent slopes is a moderately well drained soil formed in glacial till and volcanic ash. In a typical profile, the surface layer is approximately 4 inches thick and is a dark brown gravelly loam. From 4 to 22 inches the subsoil is a brown, strong brown and dark yellowish-brown gravelly loam. From 22 to 31 inches the soil is light olive brown gravelly fine sandy loam. A hard pan is present at a depth of approximately 31 inches. Tokul gravelly medial loam, 0 to 8 percent slopes is listed as a non-hydric soil (NRCS, N.d.), but as much as 12 percent of areas mapped as Tokul gravelly medial loam, 0 to 8 percent slopes may contain hydric inclusions of McKenna gravelly silt loam, Norma loam, and terric medisaprists.

Tokul gravelly medial loam, 8 to 15 percent slopes (73)

According to the NRCS survey, Tokul gravelly medial loam, 8 to 15 percent slopes, is a moderately deep, moderately well drained soil formed in glacial till and volcanic ash on till plains. In a typical profile, the surface is covered with a mat of leaves, twigs, and decomposed litter about 2 inches thick. The surface layer is approximately 4 inches thick and is a dark brown gravelly loam. From 4 to 22 inches, the subsoil is a brown, strong brown, and dark yellowish brown gravelly loam about 18 inches thick. From 22 to 31 inches, the soil is a light olive brown gravelly fine sandy loam. A hard pan is present at a depth of approximately 31 inches. In some areas, the surface layer is cobbly or the soil does not have a hardpan but is underlain by compact glacial till at a depth of 20 to 40 inches. Water capacity is moderate and permeability is moderate above the hard pan and very slow through it. Tokul gravelly medial loam, 8 to 15 percent slopes is listed as a non-hydric soil (NRCS, N.d.), but as much as 5 percent of areas mapped as Tokul gravelly medial loam, 0 to 8 percent slopes may contain inclusions of hydric Norma and McKenna soils.

Norma Loam (39)

According to the NRCS survey, Norma loam is a deep, poorly drained soil formed in alluvium. In a typical profile, the surface layer is very dark gray loam about 10 inches thick. The subsoil is dark grayish brown sandy loam about 18 inches thick. The substratum is a dark gray sandy loam to a depth of 60 inches or more. Norma loam is listed as 100 percent hydric (NRCS, N.d.).

4.3 Critical Area Inventories

USFWS NWI Map (Appendix B3) and the WDFW PHS Map (Appendix B8) identify a linear wetland associated with a seasonal stream on the southwest corner of the site, that extends offsite to the north and south. The Snohomish County Critical Areas Map (Appendix B4) identify multiple wetlands onsite, primarily associated with the stream on the eastern portion of the property. Three additional wetlands are mapped on the west-central property boundary. The USFWS NWI, Snohomish County, City of Marysville and DNR Stream Typing Map (Appendix B6) and the WDFW SalmonScape Map (Appendix B7) identify one stream on the eastern property boundary. WDFW SalmonScape map identifies the gradient accessible presence of chinook, chum, and coho. According to the USFWS IPaC mapping database, marbled murrelet (*Brachyramphus marmoratus*), streaked horned lark (*Eremophila alpestris strigata*), yellow-billed cuckoo (*Coccyzus americanus*), and bull trout (*Salvelinus confluentus*) have the potential to occur within 300-feet of the subject property. No wetlands, streams, or priority habitats or species are documented on or within 300 feet of the subject property.

4.4 Precipitation

Precipitation data was obtained from the National Oceanic and Atmospheric Administration (NOAA) station at Seattle Tacoma (SeaTac) International Airport in order to obtain percent of normal precipitation during and preceding the investigation. A summary of data collected is provided in Table 1 below.

Table 1. Precipitation Summary¹

Date	Day of	Day Before	1 Week Prior	2 Weeks Prior	Last 30 Days (Observed/Normal)	Year to Date (Observed/Normal) ²	Percent of Normal ³
5/19/22	Trace	0.24	1.21	2.81	4.31/2.32	41.69/34.04	186/122
5/25/22	0.02	Trace	0.24	1.23	4.02/2.02	41.71/34.37	199/121
6/7/22	Trace	0.00	1.03	1.67	2.93/1.78	43.36/35.10	165/124
6/8/22	0.00	Trace	1.03	1.65	2.91/1.78	43.36/35.16	163/123

Notes:

1. Precipitation levels provided in inches. Data obtained from NOAA (<http://w2.weather.gov/climate/xmacis.php?wfo=sew>) for SeaTac airport.
2. Year-to-date precipitation is for the 2021/2022 water year from October 1st, 2021, to the onsite date.
3. Percent of normal is shown for the last 30 days and water year to date data.

Precipitation levels during the May 2022 site investigations were above the statistical normal for the prior 30 days (186 and 199 percent of normal) and were within the statistical normal for the 2021/2022 water year (122 and 121 percent of normal). Precipitation levels during the June site investigations were above statistical normal for the prior 30 days (165 and 163 percent of normal) and within statistical normal for the 2021/2022 water year (124 and 123 percent of normal). This precipitation data suggests that hydrologic conditions encountered at the time of the site visits were wetter than normal to normal. Such conditions were considered in making professional wetland boundary determinations.

Chapter 5. Results

The site investigations in spring and summer of 2022 identified seven potentially regulated wetlands (Wetlands A-E and G, Pond B) and one stream (Stream Z) on the subject property. In addition, one wetland (Offsite Pond A) was identified offsite within 300 feet of the subject property. No other potentially regulated wetlands, waterbodies, fish and wildlife habitat, or priority species were identified within 300 feet of the subject property during the site investigations.

5.1 Upland Vegetation

The vegetation onsite consists primarily of a mixed conifer deciduous forest with some areas of lawn and maintained gardens. The dominant vegetation onsite consists of western red cedar (*Thuja plicata*) Douglas fir (*Pseudotsuga menziesii*), western hemlock (*Tsuga heterophylla*), black cottonwood (*Populus balsamifera*), red alder (*Alnus rubra*), with an understory of salmonberry (*Rubus spectabilis*), non-native invasive Himalayan blackberry (*Rubus armeniacus*), vine maple (*Acer circinatum*) and an herbaceous layer of non- native invasive reed canarygrass (*Phalaris arundinacea*), western swordfern (*Polystichum munitum*), and trailing blackberry (*Rubus ursinus*).

5.2 Wetlands

Seven wetlands (Wetlands A-E and G, and Pond B) were identified on the subject property. In addition, one wetland (Offsite Pond A) was identified offsite within 300 feet of the subject property. The identified onsite wetlands contained indicators of hydric soils, wetland hydrology, and a predominance of hydrophytic vegetation according to current wetland delineation methodology. Wetland data forms are provided in Appendix D, wetland rating forms are provided in Appendix E, and wetland rating maps are provided in Appendix F. Table 2 summarizes the onsite wetlands identified during the site investigation.

Table 2. Wetland Summary

Wetland	Predominant Wetland Classification / Rating				Wetland Size Onsite (square feet)	Standard Buffer Width (feet) ⁵
	Cowardin ¹	HGM ²	WSDOE ³	City of Marysville ⁴		
A	PFO/SSBC	Depressional	III	III	33,375	75
B	PSS/EMABCH	Depressional	II	II	78,969	100
C	PSS/EMBC	Depressional	III	III	398	75
D	PFO/SSAB	Depressional	III	III	3,084	75
E	PSS/EMBC	Depressional	III	III	2,658	75
G	PSS/EMAB	Riverine	III	III	2,698	75
Offsite Pond A	PEMH	Depressional	III	IV	N/A	75
Pond B	PEM/AB/BH	Depressional	III	III	1,139	75

Notes:

1. Cowardin et al. (1979) and Federal Geographic Data Committee (2013) or NWI Class based on vegetation: PEM = Palustrine Emergent, SS = Scrub-shrub, FO = Forested; Modifiers for water regime and special situations: A = Temporarily Flooded; B = Seasonally Saturated; C = Seasonally Flooded; H = Permanently Flooded.
2. Brinson, M. M. (1993).
3. Current WSDOE Washington State Wetland Rating System for Western Washington (Hruby, 2014).
4. MMC 22E.010.060 wetland rating and classification.
5. MMC 22E.010.100(4) buffer width standards.

Wetland A

Wetland A is located on the northcentral portion of the subject property and is approximately 33,375 square feet (0.77 acre) in size. Hydrology for Wetland A is provided by direct precipitation, surface sheet flow, and a seasonally high groundwater table. Wetland A is located in a depression and has no outlet. Wetland vegetation is dominated by western red cedar, salmonberry, lady fern (*Athyrium cyclosorum*), and youth on age (*Tolmiea menziesii*). Hydric soil indicators A11 (Depleted Below Dark Surface), F1 (Loamy Mucky Mineral), and F3 (Depleted Matrix) were observed. The wetland was delineated based on a topography and transition to wetland hydrology and hydric soils. The onsite buffer is relatively intact with undeveloped forested areas. Wetland A is a Palustrine Forested/ Scrub-Shrub, Seasonally Saturated and Seasonally Flooded wetland (PFO/SSBC). Per MMC 22E.010.060, Wetland A is a Category III depressional wetland. Table 3 provides a detailed summary of Wetland A.

Wetland B

Wetland B is located in the northeast corner of the subject property, associated with Stream Z, and is approximately 78,969 square feet (1.81 acre) in size. Hydrology for Wetland B is provided by direct precipitation, surface sheet flow, and a seasonally high groundwater table. Wetland B intermittently outlets to Stream Z. Wetland vegetation is dominated by black cottonwood, vine maple, salmonberry, non-native Himalayan blackberry, meadow foxtail (*Alopecurus pratensis*), western skunk cabbage (*Lysichiton americanus*), and non-native invasive reed canarygrass. Hydric soil indicators A11 (Depleted Below Dark Surface), F6 (Redox Dark Surface), and F3 (Depleted Matrix) were observed. The wetland was delineated based on a topography and transition to wetland hydrology and hydric soils. The southern buffer is relatively intact with undeveloped forested areas; however, the northern portion of the wetland and buffer are degraded by regular mowing. Wetland B is a Palustrine Scrub-Shrub/ Emergent, Temporarily Flooded, Seasonally Saturated, Seasonally Flooded, and Permanently Flooded (PSS/EMABCH) wetland. Per MMC 22E.010.060, Wetland B is a Category II depressional wetland. Table 4 provides a detailed summary of Wetland B.

Wetland C

Wetland C is located on the northcentral portion of the subject property, adjacent to the southwest corner of Wetland B and is approximately 398 square feet (0.02 acre) in size. Hydrology for Wetland C is provided by direct precipitation, surface sheet flow, and a seasonally high groundwater table. Dominant vegetation in this wetland includes red alder, black cottonwood, vine maple, salmonberry, creeping buttercup (*Ranunculus repens*) and western skunk cabbage. Hydric soil indicators A11 (Depleted Below Dark Surface), F6 (Redox Dark Surface), and F3 (Depleted Matrix) were observed. The wetland was delineated based on a topography and transition to wetland hydrology and hydric soils. The wetland buffer is degraded by regular mowing. Wetland C is a Palustrine Scrub Shrub/Emergent, Seasonally Saturated and Seasonally Flooded (PSS/EMBC) wetland. Per MMC 22E.010.060, Wetland C is a Category III depressional wetland. Table 5 provides a detailed summary of Wetland C.

Wetland D

Wetland D is located on the southeastern border of the subject property, adjacent to Stream Z, and is approximately 3,084 square feet (0.07 acre) in size. Hydrology for Wetland D is provided by direct precipitation, surface sheet flow, a seasonally high groundwater table and occasional overbank flooding from Stream Z. Dominant vegetation in this wetland includes western red cedar, big leaf maple, red alder, vine maple, salmonberry, lady fern, youth on age, and trailing blackberry. Hydric soil indicators F1 (Loamy Mucky Mineral) and F6 (Redox Dark Surface) were observed. The wetland was

delineated based on a topography and transition to wetland hydrology and hydric soils. The wetland buffer is relatively intact with undeveloped forested areas. Wetland D is a Palustrine Forested/ Scrub-Shrub, Temporarily Flooded, Seasonally Saturated (PFO/SSAB) wetland. Per MMC 22E.010.060, Wetland D is a Category III depressional wetland. Table 6 provides a detailed summary of Wetland D.

Wetland E

Wetland E is located on the southern portion of the subject property and is approximately 2,658 square feet (0.06 acre) in size. Hydrology for Wetland E is provided by direct precipitation, surface sheet flow, and a seasonally high groundwater table. Dominant vegetation in this wetland includes western red cedar, non-native invasive Himalayan blackberry, non-native invasive reed canarygrass, creeping buttercup and perennial ryegrass (*Lolium perenne*). Hydric soil indicators A11 (Depleted Below Dark Surface), F6 (Redox Dark Surface), and F3 (Depleted Matrix) were observed. The wetland was delineated based on a topography and transition to wetland hydrology and hydric soils. The wetland buffer is degraded by a farm animal enclosure and earthwork. Wetland E is a Palustrine Scrub Shrub/Emergent, Seasonally Saturated, Seasonally Flooded (PSS/EMBC) wetland. Per MMC 22E.010.060, Wetland E is a Category III depressional wetland. Table 7 provides a detailed summary of Wetland E.

Wetland G

Wetland G is located on the southeast corner of the site and is approximately 2,698 square feet (0.62 acres) in size. Hydrology for Wetland G is provided by direct precipitation, surface sheet flow, a seasonally high groundwater table, and overbank flooding from Stream Z. Dominant vegetation in this wetland includes red alder, creeping buttercup, non-native invasive reed canarygrass, lady fern, and common rush (*Juncus effusus*). Hydric soil indicator F6 (Redox Dark Surface) was observed. The wetland was delineated based on a topography and transition to wetland hydrology and hydric soils. The wetland buffer is relatively intact with undeveloped forested areas. Wetland G is a Palustrine Scrub Shrub, Emergent, Temporarily Flooded, Seasonally Saturated (PSS/EMAB) wetland. Per MMC 22E.010.060, Wetland G is a Category III riverine wetland. Table 8 provides a detailed summary of Wetland G.

Offsite Pond A

Pond A is located approximately 57 feet south of the subject property boundary and is approximately 5,290 square feet (0.12 acres) in size. Hydrology for Pond A is provided by direct precipitation, surface sheet flow, and a seasonally high groundwater table. Dominant vegetation in this wetland includes creeping buttercup, non-native invasive reed canarygrass, salmonberry, elderberry, red alder and western red cedar. Hydric soil indicator F6 (Redox Dark Surface) was observed. The wetland was delineated based on a topography and transition to wetland hydrology and hydric soils. The wetland buffer is degraded by a farm animal enclosure and earthwork. Pond A is a Palustrine Emergent and Permanently Flooded (PEMH) wetland. Pond A has uniform steep slopes with a consistent grade on all sides, indicating the pond was excavated and was likely created for agricultural purposes (e.g. to provide a source of water for both irrigation and prior livestock). However, as described in MMC 22E.010.080, artificially created wetlands are only exempt if they are created from nonwetland areas. Due to the natural drainage topography of Pond A towards Stream Z, location adjacent to Wetland E, and no available data to confirm the pond was created from uplands, Pond A is considered to be wetland. Per MMC 22E.010.060, Pond A is a Category III depression wetland.

Pond B

Pond B is located on the central portion of the subject property and is approximately 1,139 square feet (0.03 acres) in size. Hydrology for Pond B is provided by direct precipitation, surface sheet flow, and a seasonally high groundwater table. Dominant vegetation in this wetland includes pacific willow, non-native invasive reed canarygrass and non-native invasive Himalayan blackberry. Hydric soil indicators A11 (Depleted Below Dark Surface) and F3 (Depleted Matrix) were observed. The wetland was delineated based on a topography and transition to wetland hydrology and hydric soils. The wetland buffer is degraded by a farm animal enclosure and earthwork. Pond B is a Palustrine Emergent and Aquatic Bed, Permanently Flooded and Seasonally Saturated (PEM/AB/BH) wetland. Pond B has uniform steep slopes with a consistent grade on all sides, indicating the pond was excavated and was likely created for agricultural purposes (e.g. to provide a source of water for both irrigation and prior livestock). However, as described in MMC 22E.010.080, artificially created wetlands are only exempt if they are created from nonwetland areas. Due to the natural drainage topography of Pond B towards Stream Z, location adjacent to Wetland E, and no available data to confirm the pond was created from uplands, Pond B is considered to be wetland. Per MMC 22E.010.060, Pond B is a Category III depression wetland. Table 9 provides a detailed summary of Pond A.

Table 3. Wetland A Summary

WETLAND A – INFORMATION SUMMARY		
Location:	Located on the northcentral portion of the subject property.	
	Local Jurisdiction	Marysville
	WRIA	7 – Snohomish
	WSDOE Rating (Hruby, 2014)	III
	City of Marysville Rating	III
	City Buffer Width	75 feet
	Building Setback	15 feet
	Wetland Size	33,375 square feet
	Cowardin Classification	PFO/SSBC
	HGM Classification	Depressional
	Wetland Data Sheet(s)	DP-1
	Upland Data Sheet (s)	DP-2
	Boundary Flag color	Orange
Wetland Functions Summary		
Water Quality	<ul style="list-style-type: none"> • High site potential to store water due to no outlet, true organic soil near the soil surface, persistent ungrazed plantings, and seasonally ponded areas covering greater than 50 percent of the wetland. • Moderate landscape potential due to surrounding land uses that generate pollutants and vicinity of septic systems. • High societal value for water quality functions due to degraded waters within the sub-basin and watershed. 	
Hydrologic	<ul style="list-style-type: none"> • Moderate site potential to reduce flooding and erosion due to a lack of outlet and a moderate depth of storage during wet periods. • Moderate landscape potential due to surrounding land uses that generate pollutants. • Moderate societal value for hydrologic functions due to flooding that occurs down-gradient of the unit. 	
Habitat	<ul style="list-style-type: none"> • Moderate site potential to provide diverse and complex habitat due to two Cowardin classes and hydroperiods and multiple special habitat features. • Low landscape potential due to minimal accessible habitat and high intensity land. • Moderate societal value for habitat functions due the presence of one WDFW priority habitat. 	

Table 4. Wetland B Summary

WETLAND B – INFORMATION SUMMARY		
Location:	Located on the northeast corner of the subject property.	
	Local Jurisdiction	Marysville
	WRIA	7 – Snohomish
	WSDOE Rating (Hruby, 2014)	II
	City of Marysville Rating	II
	City Buffer Width	100 feet
	Building Setback	15 feet
	Wetland Size	78,969 square feet
	Cowardin Classification	PSS/EMABCH
	HGM Classification	Depressional
	Wetland Data Sheet(s)	DP-8
	Upland Data Sheet (s)	DP-7
	Boundary Flag color	Orange
Wetland Functions Summary		
Water Quality	<ul style="list-style-type: none"> • High site potential to improve water quality due to the presence of persistent, ungrazed vegetation and seasonal ponding in greater than 50 percent of the wetland. • High landscape potential due to surrounding land uses that generate pollutants and the wetland receives stormwater discharge. • High societal value for water quality functions due to degraded waters within the sub-basin and watershed. 	
Hydrologic	<ul style="list-style-type: none"> • Moderate site potential to reduce flooding and erosion due to the a moderate depth of storage during the wet periods and contribution of wetland within the watershed. • Moderate landscape potential due to surrounding land uses that generate pollutants and the wetland receives stormwater discharge. • Moderate societal value for hydrologic functions due to flooding that occurs down-gradient of the unit. 	
Habitat	<ul style="list-style-type: none"> • Moderate site potential to provide diverse and complex habitat as the wetland has two Cowardin classes, five hydroperiods, and presence of multiple special habitat features. • Low landscape potential due to minimal accessible habitat and high intensity land. • High societal value for habitat functions due to the presence of three WDFW PHS habitats. 	

Table 5. Wetland C Summary

WETLAND C – INFORMATION SUMMARY		
Location:	Located on the northern section of the subject property, near western corner of Wetland B.	
	Local Jurisdiction	Marysville
	WRIA	7 – Snohomish
	WSDOE Rating (Hruby, 2014)	III
	City of Marysville Rating	III
	City Buffer Width	75 feet
	Building Setback	15 feet
	Wetland Size	398 square feet
	Cowardin Classification	PSS/EMBC
	HGM Classification	Depressional
	Wetland Data Sheet(s)	DP-6
	Upland Data Sheet (s)	DP-7
	Boundary Flag color	Orange
Wetland Functions Summary		
Water Quality	<ul style="list-style-type: none"> • Moderate site potential to store water due a lack of surface outlet and seasonal ponding in greater than 50 percent of the wetland. • Moderate landscape potential due to presence of septic systems within the vicinity of the wetland. • High societal value for water quality functions due to degraded waters within the sub-basin and watershed. 	
Hydrologic	<ul style="list-style-type: none"> • Low site potential to reduce flooding and erosion due to a low depth of storage and small size within the contributing basin. • Low landscape potential due to a lack of land use pollutants and stormwater discharge in the vicinity of the wetland. • Moderate societal value for hydrologic functions due to flooding that occurs down-gradient of the unit. 	
Habitat	<ul style="list-style-type: none"> • Low site potential to provide diverse and complex habitat as the wetland has two Cowardin classes, two hydroperiods, and two special habitat features. • Low landscape potential due to minimal accessible habitat and high intensity land. • High societal value for habitat functions due to the presence of three WDFW PHS habitats. 	

Table 6. Wetland D Summary

WETLAND D – INFORMATION SUMMARY		
Location:	Located on the eastern border of the subject property.	
	Local Jurisdiction	Marysville
	WRIA	7 – Snohomish
	WSDOE Rating (Hruby, 2014)	III
	City of Marysville Rating	III
	City Buffer Width	75 feet
	Building Setback	15 feet
	Wetland Size	3,084 square feet
	Cowardin Classification	PFO/SSAB
	HGM Classification	Depressional
	Wetland Data Sheet(s)	DP-10
	Upland Data Sheet (s)	DP-11
	Boundary Flag color	Orange
Wetland Functions Summary		
Water Quality	<ul style="list-style-type: none"> • Low site potential to store water due to the presence of a permanently flowing outlet and seasonal ponding in less than 25 percent of the wetland. • Moderate landscape potential due to adjacent land uses that generate pollutants and septic systems within 250 feet. • High societal value for water quality functions due to degraded waters within the sub-basin and watershed. 	
Hydrologic	<ul style="list-style-type: none"> • Low site potential to reduce flooding and erosion due to a permanently flowing outlet and a low depth of storage. • Moderate landscape potential due to adjacent land uses that generate pollutants. • Moderate societal value for hydrologic functions due to flooding that occurs down-gradient of the unit. 	
Habitat	<ul style="list-style-type: none"> • Moderate site potential to provide diverse and complex habitat as the wetland has two Cowardin classes, three hydroperiods, and three special habitat features. • Low landscape potential due to minimal accessible habitat and high intensity land. • High societal value for habitat functions due to the presence of three WDFW PHS habitats. . 	

Table 7. Wetland E Summary

WETLAND E – INFORMATION SUMMARY		
Location:	Located on the southern portion of the subject property.	
	Local Jurisdiction	Marysville
	WRIA	7 – Snohomish
	WSDOE Rating (Hruby, 2014)	III
	City of Marysville Rating	III
	City Buffer Width	75 feet
	Building Setback	15 feet
	Wetland Size	2,658 square feet
	Cowardin Classification	PSS/EMBC
	HGM Classification	Depressional
	Wetland Data Sheet(s)	DP-3
	Upland Data Sheet (s)	DP-4
	Boundary Flag color	Orange
Wetland Functions Summary		
Water Quality	<ul style="list-style-type: none"> • Moderate site potential to store water due to a lack of surface outlet and seasonal ponding in greater than 50 percent of the wetland. • Moderate landscape potential due to adjacent land uses that generate pollutants and septic systems within 250 feet. • High societal value for water quality functions due to degraded waters within the sub-basin and watershed. 	
Hydrologic	<ul style="list-style-type: none"> • Moderate site potential to reduce flooding and erosion due to a lack of surface outlet and a moderate depth of storage. • Moderate landscape potential due to adjacent land uses that generate pollutants. • Moderate societal value for hydrologic functions due to flooding that occurs down-gradient of the unit. 	
Habitat	<ul style="list-style-type: none"> • Low site potential to provide diverse and complex habitat as the wetland has two Cowardin classes, two hydroperiods, and no special habitat features. • Low landscape potential due to minimal accessible habitat and high intensity land. • High societal value for habitat functions due to the presence of three WDFW PHS habitats. 	

Table 8. Wetland G Summary



WETLAND G – INFORMATION SUMMARY		
Location:	Located on the southeast corner of the subject property.	
	Local Jurisdiction	Marysville
	WRIA	7 – Snohomish
	WSDOE Rating (Hruby, 2014)	III
	City of Marysville Rating	III
	City Buffer Width	75 feet
	Building Setback	15 feet
	Wetland Size	2,698 square feet
	Cowardin Classification	PSS/EMAB
	HGM Classification	Depressional
	Wetland Data Sheet(s)	DP-21
	Upland Data Sheet (s)	DP-22
Boundary Flag color	Orange	
Wetland Functions Summary		
Water Quality	<ul style="list-style-type: none"> • Low site potential to store water due to depressions being present but covering less than half the area of the wetland, and herbaceous plants greater than 6 inches high cover greater than 1/3 of the wetland area. • High landscape potential due to the wetland being located in an urban growth area and the area within 150 feet of Wetland G is considered high land use intensity that generate pollutants. • High societal value for water quality functions due to degraded waters within the sub-basin and watershed. 	
Hydrologic	<ul style="list-style-type: none"> • Moderate site potential to reduce flooding and erosion due to the wetland having limited capacity to store overbank flooding and emergent plants covering greater than 1/3 of the wetland area. • Moderate landscape potential due to the upgradient from the wetland being located in an urban growth area and upgradient dam control. • Moderate societal value for hydrologic functions due to flooding that occurs down-gradient of the unit. 	
Habitat	<ul style="list-style-type: none"> • Low site potential to provide diverse and complex habitat as the wetland has two Cowardin classes, three hydroperiods, and one special habitat feature. • Low landscape potential due to minimal accessible habitat and high intensity land. • High societal value for habitat functions due to the presence of WDFW PHS habitats. 	

Table 9. Pond B Summary

Pond B – INFORMATION SUMMARY		
Location:	Located on the southeast portion of the subject property.	
	Local Jurisdiction	Marysville
	WRIA	7 – Snohomish
	WSDOE Rating (Hruby, 2014)	III
	City of Marysville Rating	III
	City Buffer Width	75 feet
	Building Setback	15 feet
	Wetland Size	1,139 square feet
	Cowardin Classification	PEM/AB/BH
	HGM Classification	Depressional
	Wetland Data Sheet(s)	DP-25
	Upland Data Sheet (s)	DP-5
	Boundary Flag color	Orange
Wetland Functions Summary		
Water Quality	<ul style="list-style-type: none"> • High potential to improve water quality due to a lack of surface outlet and persistent ungrazed plantings covering greater than 50 percent of the wetland. • Moderate landscape potential due to the presence of land uses the generate pollutants within the vicinity of the wetland. • High societal value for water quality functions due to degraded waters within the sub-basin and watershed. 	
Hydrologic	<ul style="list-style-type: none"> • Moderate site potential to reduce flooding and erosion due to a lack of surface outlet, moderate depth of storage, and contribution of wetland to storage in the watershed. • Moderate landscape potential due to the presence of land uses the generate pollutants within the vicinity of the wetland. • Moderate societal value for hydrologic functions due to flooding that occurs down-gradient of the unit. 	
Habitat	<ul style="list-style-type: none"> • Low site potential to provide diverse and complex habitat as the wetland has two Cowardin classes, two hydroperiods, and only one special habitat feature. • Low landscape potential due to minimal accessible habitat and high intensity land. • High societal value for habitat functions due to the presence of three WDFW PHS habitats. 	

5.3 Streams

Stream Z

Stream Z was identified on the eastern portion of the subject property. The stream originates from a culvert beneath 44th Street Northeast, north of the subject property. The stream continues south along the eastern property boundary for approximately 1,220 feet, flowing through Wetlands B, D and G, before continuing offsite to the south. Stream Z continues south where it eventually conveys with Stream Y south of the subject property, eventually discharging into Ebey Slough approximately 2.05 miles southwest of the subject property. The stream contains a defined undercut banks approximately

4 to 8 feet wide with a cobble and gravel substrate with a riffle and pool complex. Vegetation adjacent to the stream is dominated by western red cedar, red alder, vine maple and salmonberry.

DNR identifies Stream Z as a Type F (fish-bearing) stream. In addition, WDFW identifies gradient accessible reaches of coho, chinook, chum, pink salmon, and steelhead trout. Additionally, given the channel width is greater than two feet and the stream has a gradient less than 16 percent, fish use criteria per WAC 222-16-031 is met. As such, Stream Z is classified as a Type F stream per MMC 22E.010.220.1.a. Table 12 below summarizes Stream Z.

Table 10. Stream Summary – Stream Z

STREAM INFORMATION SUMMARY															
	<table border="1" style="width: 100%; border-collapse: collapse;"> <tr> <td style="width: 30%;">Feature Name</td> <td>Stream Z</td> </tr> <tr> <td>WRIA</td> <td>7 - Snohomish</td> </tr> <tr> <td>Local Jurisdiction</td> <td>City of Marysville</td> </tr> <tr> <td>DNR Stream Type</td> <td>Type F (Fish-Bearing)</td> </tr> <tr> <td>Local Stream Rating</td> <td>Type F</td> </tr> <tr> <td>Buffer Width</td> <td>150 feet</td> </tr> <tr> <td>Fish Use</td> <td>Gradient accessible reaches of coho, chinook, chum, pink salmon, and steelhead trout.</td> </tr> </table>	Feature Name	Stream Z	WRIA	7 - Snohomish	Local Jurisdiction	City of Marysville	DNR Stream Type	Type F (Fish-Bearing)	Local Stream Rating	Type F	Buffer Width	150 feet	Fish Use	Gradient accessible reaches of coho, chinook, chum, pink salmon, and steelhead trout.
	Feature Name	Stream Z													
	WRIA	7 - Snohomish													
	Local Jurisdiction	City of Marysville													
	DNR Stream Type	Type F (Fish-Bearing)													
	Local Stream Rating	Type F													
	Buffer Width	150 feet													
Fish Use	Gradient accessible reaches of coho, chinook, chum, pink salmon, and steelhead trout.														
Location of Feature	Stream Z was identified on the eastern portion of the subject property.														
Connectivity (where water flows from/to)	The stream originates from a culvert beneath 44th Street Northeast, north of the subject property. The stream continues south along the eastern property boundary for approximately 1,220 feet, flowing through Wetlands B, D and G, before continuing offsite to the south. Stream Z continues south where it eventually conveys with Stream Y south of the subject property, eventually discharging into Ebey Slough approximately 2.05 miles southwest of the subject property.														
Riparian/Buffer Condition	The onsite buffer of Stream Z consists of multiple wetland areas and forested/scrub shrub areas dominated by western red cedar, red alder, vine maple and salmonberry.														

5.4 Disturbed Areas

One artificially constructed landscape feature is located within a fenced off animal enclosure that was recently and historically used to raise pigs. The enclosure contained recent earthwork that has created scattered ponded areas. Disturbed vegetation and soil was also likely associated with active pig activity. The only vegetation remaining in the pig enclosure are sparsely spaced trees, a couple unhealthy shrubs of salmonberry, and a small variety of annual and perennial forbs. The majority of the pig enclosure

is composed of bare soil, which is due to the aggressive foraging behaviors of the pigs and earthwork with machinery. Three data plots (DP-14, DP-23, and DP-24U) were collected within the pig enclosure and all three failed to meet hydric soil criteria. DP-14 was established within two feet of the ponded water and although wetland hydrology was identified with a water table two inches below the soil surface, hydric soil criteria was not met. The lack of hydric soil is likely due to the regular disturbance of the soil from the pigs and earthwork to maintain the pig enclosure, supporting a lack of consistent hydrology to develop wetland conditions. Additionally, DP-24 was established adjacent to the ponded water within the pig enclosure where recent disturbance from earthwork has occurred. DP-24 failed to meet hydric soil and wetland hydrology criteria, which is likely due to the regular disturbance of the soil from the pigs and machines, along with a restrictive gravel layer found at 14 inches below ground surface. Pictures of the site conditions within the pig enclosure can be found in (Appendix G).

5.5 Wildlife Habitat Conservation Area Assessment

Per MMC 22E.010.170, wildlife habitat conservation areas include areas where threatened, endangered or sensitive species (flora and fauna) have a primary association; state designated priority habitats; naturally occurring ponds; lakes, ponds, streams, and rivers with game fish; state natural area preserves and natural resource conservation areas; areas documented by the State Department of Natural Resources Heritage Program; land that provides habitat connectivity for state and federal endangered, threatened or sensitive species; and streams classified in MMC 22A.020.

According to the USFWS IPaC mapping database, marbled murrelet, streaked horned lark, yellow-billed cuckoo, and bull trout have the potential to occur within 300 feet of the subject property. Marbled murrelet that occur in the state of Washington are year-round residents on coastal waters and primarily feed in waters within 500 feet of the shore out to 1.2 miles from shore at depths of less than one hundred feet. Potential suitable habitat typically consists of tree stands five or more acres in size composed of 60 percent or more conifer cover with minimum 15-inch diameter at breast height (DBH). Streaked horned lark (*Eremophila alpestris strigata*) are found primarily in prairie habitat or unvegetated to sparsely vegetated open habitats (Pearson & Anderson, 2015), in dune habitats along the coast of Washington; in prairies of western Washington and western Oregon; and on the sandy beaches and islands along the Columbia and Willamette Rivers (USFWS, 2019). Studies conducted by the USFWS indicate that sites used by larks are generally found in open (i.e., flat, treeless) landscapes 300 acres or more in size such as airports (USFWS, 2013). Yellow-billed cuckoo habitat consists of low to mid-level riparian forests dominated by cottonwoods and willows. Suitable habitat is approximately 100 to 198 acres and wider than 200 meters; marginal habitat is approximately 20 to 100 acres and 100 to 200 meters wide; and unsuitable habitat is smaller than approximately 37 acres and less than 100 meters wide (Wiles & Kalasz, 2017). Bull trout require colder water temperatures, clean stream substrates, complex streams, and connectivity to river, lakes, and ocean habitats. While Stream Z does contain some pool and riffle structure and suitable substrate, the adjacent riparian areas are highly degraded due to the adjacent residential and agricultural properties increasing pollutants, limited riparian cover, and prevalence of non-native invasive species. No suitable breeding or foraging habitat for marbled murrelet, streaked horned lark, yellow-billed cuckoo, or bull trout occur within 300 feet of the subject property.

Chapter 6. Regulatory Considerations

The site investigations in spring and summer of 2022 identified eight potentially regulated wetlands (Wetlands A-E and G, and Pond B) and one stream (Stream Z) on the subject property. In addition, one wetland (Offsite Pond A) was identified offsite within 300 feet of the subject property. No other potentially regulated wetlands, waterbodies, fish and wildlife habitat, or priority species were identified within 300 feet of the subject property during the site investigations.

6.1 Local Critical Area Requirements

MMC 22E.010.060.1 has adopted the current wetland rating system for western Washington (Hruby, 2014). Category IV wetlands have the lowest level of functions and are often heavily disturbed. Category III wetlands are wetlands with a moderate level of functions, as characterized by a score ranging from 16 to 19 points. Generally, these wetlands have been disturbed in some ways and are often less diverse or more isolated from other natural resources in the landscape than Category II wetlands. Category II wetlands are wetlands that perform functions well, as characterized by a score of 20 to 22 points. Category II wetlands are difficult, though not impossible, to replace and provide high levels of some functions.

MMC 22E.010.100.4 established wetland buffers based on wetland rating, wetland water quality and/or habitat score, and the intensity of land uses proposed on the development site. Per MMC 22E.010.380, an additional 15-foot building setback is required from the edge of all critical area buffers. Table 13 presents the standard wetland buffer widths for the identified wetlands.

Stream Z is recognized as a Type F stream with a standard 150-foot buffer per MMC 22E.010.220.1.a.

Table 11. Wetland Buffer Summary

Wetland	Category	Habitat Score	Proposed/Potential Future Land Use Intensity	Standard Buffer Width
A	III	5	High	75
B	II	6	High	100
C	III	5	High	75
D	III	6	High	75
E	III	5	High	75
G	III	5	High	75
Offsite Pond A	III	4	High	75
Pond B	III	5	High	75

6.2 State and Federal Considerations

In a December 2, 2008 memorandum from the Environmental Protection Agency (EPA) and USACE, joint guidance is provided that describes waters that are to be regulated under section 404 of the CWA (USACE, 2008). This memorandum was amended on February 2, 2012 where the EPA and USACE issued a final guidance letter on waters protected by the CWA.

The 2012 guidance describes the following waters where jurisdiction would be asserted: 1) traditional navigable waters, 2) interstate waters, 3) wetlands adjacent to traditional navigable waters, 4) non-navigable tributaries of traditional navigable waters that are relatively permanent meaning they contain water at least seasonally (e.g. typically three months and does not include ephemeral waters), and 5) wetlands that directly abut permanent waters. The regulated waters are those associated with naturally occurring waters and water courses and not artificial waters (i.e. stormwater pond outfalls).

The 2012 memorandum further goes on to describe waters where jurisdiction would likely require further analysis: 1) Tributaries to traditional navigable waters or interstate waters, 2) Wetlands adjacent to jurisdictional tributaries to traditional navigable waters or interstate waters, and 3) Waters that fall under the “other waters” category of the regulations.

In addition, the 2012 guidance identifies thirteen waters or areas where jurisdiction will not be asserted: 1) Wet areas that are not tributaries or open waters and do not meet the agencies regulatory definition of “wetlands”, 2) Waters excluded from coverage under the CWA by existing regulations, 3) Waters that lack a “significant nexus: where one is required for a water to be jurisdictional, 4) Artificially irrigated areas that would revert to upland if the irrigation ceased, 5) Artificial lakes or ponds created by excavating and/or diking dry land to collect and retain water and which are used exclusively for such purposes as stock watering, irrigation, settling basins, or rice growing, 6) Artificial reflecting pools or swimming pools excavated in uplands, 7) Small ornamental waters created by excavating and/or diking dry land to retain water for primarily aesthetic reasons, and puddles, 8) Water-filled depressions created incidental to construction activity, 9) Groundwater, including groundwater drained through subsurface drainage systems, 10) Erosional features (gullies and rills), 11) Non-wetland swales, 12) Ditches that are excavated wholly in uplands, drain only uplands or non-jurisdictional waters, and have no more than ephemeral flow, and 13) Ditches that do not contribute flow, either directly or through other waterbodies, to a traditional navigable water, interstate water, or territorial sea.

Stream Z flows directly into Ebey Slough, a traditionally navigable water, and would be regulated as WOTUS under Category 4 above. Wetlands B, D, and G have a direct surface water to the onsite streams and would also be regulated as WOTUS under Category 3 above. Wetlands A and E and Ponds A and B are identified depressional wetlands that do not have surface water connectivity to traditionally navigable waters or associated tributaries. However, given their proximity to other potentially regulated WOTUS, such as Stream Z downgradient of these features, they may be considered to have a “significant nexus” and therefore subject to federal regulation. An Approved Jurisdictional Determination (AJD) from USACE is necessary to determine if these wetlands would be subject to Section 404 regulations. All the identified wetlands are also considered natural waters that are likely regulated by the WSDOE through the Revised Code of Washington (RCW) 90.48.

Chapter 7. Closure

The findings and conclusions documented in this assessment report have been prepared for specific application to this project. These findings and conclusions have been developed in a manner consistent with that level of care and skill normally exercised by members of the environmental science profession currently practicing under similar conditions in the area. The conclusions and recommendations presented in this assessment report are professional opinions based on an interpretation of information currently available to us and are made within the operation scope, budget, and schedule of this project. No warranty, expressed or implied, is made. In addition, changes in government codes, regulations, or laws may occur. Due to such changes, our observations and conclusions applicable to this assessment may need to be revised wholly or in part in the future.

Wetland status and boundaries identified by SVC are based on conditions present at the time of the site visit and considered preliminary until the flagged wetland boundaries are validated by the jurisdictional agencies. Validation of the wetland and jurisdictional status of such features by the regulatory agencies provides a certification, usually written, that the wetland determination and boundaries verified are the units that will be regulated by the agencies until a specific date or until the regulations are modified. Only the regulatory agencies can provide this certification.

As wetlands are dynamic communities affected by both natural and human activities, changes in boundaries may be expected; therefore, delineations cannot remain valid for an indefinite period of time. Regulatory agencies typically recognize the validity of wetland delineations for a period of 5 years after completion of an assessment report. Development activities on a site five years after the completion of this assessment report may require reassessment of the wetland boundaries. In addition, changes in government codes, regulations, or laws may occur. Due to such changes, our observations and conclusions applicable to this site may need to be revised wholly or in part.

Chapter 8. References

- Brinson, M. M. 1993. *A hydrogeomorphic classification for wetlands*, Technical Report WRP-DE-4. U.S. Army Engineer Waterways Experiment Station. Vicksburg, Mississippi.
- Cowardin, L.M. V. Carter, F. Golet, and E.T. LaRoe. 1979. *Classification of Wetlands and Deepwater Habitats of the United States*. U.S. Fish and Wildlife Service. Washington D.C.
- Debose, Alfonso and M. W. Klungland. 1983. *Soil Survey of Snohomish County Area, Washington*. Soil Conservation Service United States Department of Agriculture, Soil Conservation Service, in cooperation with the Washington Agricultural Experiment Station. Natural Resource Conservation Service.
- Environmental Laboratory. 1987. *Corps of Engineers Wetlands Delineation Manual*. Technical Report Y-87-1, US Army Engineer Waterways Experiment Station, Vicksburg, Mississippi.
- Federal Geographic Data Committee. 2013. *Classification of wetlands and deepwater habitats of the United States*. FGDC-STD-004-2013. Second Edition. Wetlands Subcommittee, Federal Geographic Data Committee and U.S. Fish and Wildlife Service, Washington, DC.
- Hitchcock, C.L. & A. Cronquist, Ed. by D. Giblin, B. Ledger, P. Zika, and R. Olmstead. 2018. *Flora of the Pacific Northwest, 2nd Edition*. U.W. Press and Burke Museum. Seattle, Washington.
- Hruby, T. 2004. *Version 2: Wetland Rating System for Western Washington – Updated October 2008*. (Publication #04-06-025). Olympia, WA: Washington State Department of Ecology.
- Hruby, T. 2014. *Washington State Wetland Rating System for Western Washington: 2014 Update*. (Publication #14-06-029). Olympia, WA: Washington Department of Ecology.
- Marysville City Code (MCC). 2020. Chapter 22E.010 — Critical Areas. Website: <https://www.codepublishing.com/WA/Marysville/#!/Marysville22E/Marysville22E010.html#22E.010>. Current through October 24, 2022.
- Munsell® Color. 2000. *Munsell soil color charts*. New Windsor, New York.
- Natural Resources Conservation Services (NRCS). N.d. *Soil Data Access Hydric Soils List (Soil Data Access Live)*. Website: https://www.nrcs.usda.gov/Internet/FSE_DOCUMENTS/nrcseprd1316620.html
- NRCS. 2006. *Field Indicators of Hydric Soils in the United States, Version 6.0*. L.M. Vasilas and G.W. Hurt (eds.). USDA, NRCS, in cooperation with the National Technical Committee for Hydric Soils
- NRCS. 2018. *Field Indicators of Hydric Soils in the United States, Version 8.2*. L.M. Vasilas, G.W. Hurt, and J.F. Berkowitz (eds.). USDA, NRCS, in cooperation with the National Technical Committee for Hydric Soils

- Sheldon, D., T. Hruby, P. Johnson, K. Harper, A. McMillan, T. Granger, S. Stanley, and E. Stockdale. 2005. *Wetlands in Washington State - Volume 1: A Synthesis of the Science*. Washington State Department of Ecology. Publication #05-06-006. Olympia, Washington. March 2005.
- U.S. Army Corps of Engineers (USACE). 2008a. *Interim Regional Supplement to the Corps of Engineers Wetland Delineation Manual: Western Mountains, Valleys, and Coast Region*, ed. J. S. Wakeley, R. W. Lichvar, and C. V. Noble. ERDC/EL TR-10-3. Vicksburg, MS: U.S. Army Engineer Research and Development Center. Vicksburg, Mississippi.
- USACE. 2008b. *Clean Water Act Jurisdiction Following the U.S. Supreme Court's Decision in Rapanos v. United States & Carabell v. United States*. EPA/USACE. December 2, 2008.
- USACE. 2010. *Regional Supplement to the Corps of Engineers Wetland Delineation Manual: Western Mountains, Valleys, and Coast Region (Version 2.0)*, ed. J. S. Wakeley, R. W. Lichvar, and C. V. Noble. ERDC/EL TR-10-3. Vicksburg, MS: U.S. Army Engineer Research and Development Center. Vicksburg, Mississippi.
- USACE and Environmental Protection Agency (EPA). 2012. *Guidance on Identifying Waters Protected by the Clean Water Act*. EPA/USACE. February 17, 2012
- USACE. 2018. *National Wetland Plant List, version 3.4*. <http://wetland-plants.usace.army.mil/>.

Appendix A – Methods and Tools

Table A1. Methods and tools used to prepare the report.

Parameter	Method or Tool	Website	Reference
Wetland Delineation	USACE 1987 Wetland Delineation Manual	http://el.erdc.usace.army.mil/elpubs/pdf/wlman87.pdf	Environmental Laboratory. 1987. Corps of Engineers Wetlands Delineation Manual. Technical Report Y-87-1, US Army Engineer Waterways Experiment Station, Vicksburg, Mississippi.
	Western Mountains, Valleys, and Coast Region Regional Supplement	http://www.usace.army.mil/Portals/2/docs/civilworks/regulatory/reg_supp/west_mt_finalsupp.pdf	U.S. Army Corps of Engineers. 2010. <i>Regional Supplement to the Corps of Engineers Wetland Delineation Manual: Western Mountains, Valleys, and Coast Region (Version 2.0)</i> , ed. J. S. Wakeley, R. W. Lichvar, and C. V. Noble. ERDC/EL TR-10-3. Vicksburg, MS: U.S. Army Engineer Research and Development Center.
Wetland Classification	USFWS / Cowardin Classification System	http://www.fws.gov/wetlands/Documents/Classification-of-Wetlands-and-Deepwater-Habitats-of-the-United-States.pdf https://www.fgdc.gov/standards/projects/wetlands/nvcs-2013	Cowardin, L. M., V. Carter, F. C. Golet, E. T. LaRoe. 1979. Classification of wetlands and deepwater habitats of the United States. Government Printing Office, Washington, D.C. Federal Geographic Data Committee. 2013. Classification of Wetlands and Deepwater Habitats of the United States. FGDC-STD-004-2013. Second Edition. Wetlands Subcommittee, Federal Geographic Data Committee and U.S. Fish and Wildlife Service, Washington, DC.
	Hydrogeomorphic Classification (HGM) System	http://el.erdc.usace.army.mil/wetlands/pdfs/wrpde4.pdf	Brinson, M. M. (1993). “A hydrogeomorphic classification for wetlands,” Technical Report WRP-DE-4, U.S. Army Engineer Waterways Experiment Station, Vicksburg, MS.
Wetland Rating	Washington State Wetland Rating System	http://www.ecy.wa.gov/biblio/0406025.html	Hruby, T. 2014. Washington State wetland rating system for western Washington –Revised. Publication # 04-06-025.
Wetland Indicator Status	2020 National Wetland Plant List	http://wetland-plants.usace.army.mil/	U.S. Army Corps of Engineers. 2020. National Wetland Plant List, version 3.5.
Stream Classification	Department of Natural Resources Water Typing System	Forest Practices Water Typing: http://www.stage.dnr.wa.gov/forestpractices/watertyping/	Washington Administrative Code (WAC) 222-16-030. DNR Water typing system.
Plant Names and Identification	USDA Plant Database	http://plants.usda.gov/	Website
	Flora of the Pacific Northwest	http://www.pnwherbaria.org/florapnw.php	Hitchcock, C.L. & A. Cronquist, Ed. by D. Gibling, B. Ledger, P. Zika, and R. Olmstead. 2018. Flora of the Pacific Northwest, 2nd Edition. U.W. Press and Burke Museum. Seattle, Washington.
Soils Data	NRCS Soil Survey	http://websoilsurvey.nrcs.usda.gov/app/WebSoilSurvey.aspx	Website GIS data based upon: Synder, Gale, Pringle. 1973. Soil Survey of Snohomish County Area, Washington. United

Parameter	Method or Tool	Website	Reference
			States Department of Agriculture, Soil Conservation Service in Cooperation with Washington State Department of Natural Resources and Washington State University, Agricultural Research Center. Natural Resource Conservation Service.
	Soil Color Charts		Munsell® Color. 2000. Munsell® Soil Color Charts. New Windsor, New York.
	Field Indicators of Hydric Soils	https://www.nrcs.usda.gov/Internet/FSE_DOCUMENTS/nrcs142p2_053171.pdf	United States Department of Agriculture (USDA), NRCS. 2018. <i>Field Indicators of Hydric Soils in the United States, Version 8.2.</i> L.M. Vasialas, G.W. Hurt, and C.V. Noble (eds.). USDA, NRCS, in cooperation with the National Technical Committee for Hydric Soils.
Threatened and Endangered Species	Washington Natural Heritage Program	http://data-wadnr.opendata.arcgis.com/datasets/wnhp-current-element-occurrences	Washington Natural Heritage Program. Endangered, threatened, and sensitive plants of Washington. Washington State Department of Natural Resources, Washington Natural Heritage Program, Olympia, WA
	Washington Priority Habitats and Species	http://wdfw.wa.gov/hab/p_hspage.htm	Priority Habitats and Species (PHS) Program. Map of priority habitats and species in project vicinity. Washington Department of Fish and Wildlife.
	Washington SalmonScape	http://apps.wdfw.wa.gov/salmonscape/map.html	SalmonScape. Washington State Department of Fish and Wildlife.
Report Preparation	Marysville Municipal Code	https://www.codepublishing.com/WA/Marysville/#!/Marysville22E/Marysville22E010.html#22E.010	Chapter 22E.010—Critical Areas Management.

Appendix A – Background Information

This Appendix includes a Snohomish County Contours Map (B1); NRCS Soil Survey Map (B2); USFWS NWI Map (B3); Snohomish County Critical Areas Map (B4); City of Marysville Stream and Wetland Inventory (B5); DNR Stream Typing Map (B6), WDFW SalmonScape Map (B7); and WDFW PHS Map (B8).

Appendix B1. Snohomish County Contours Map

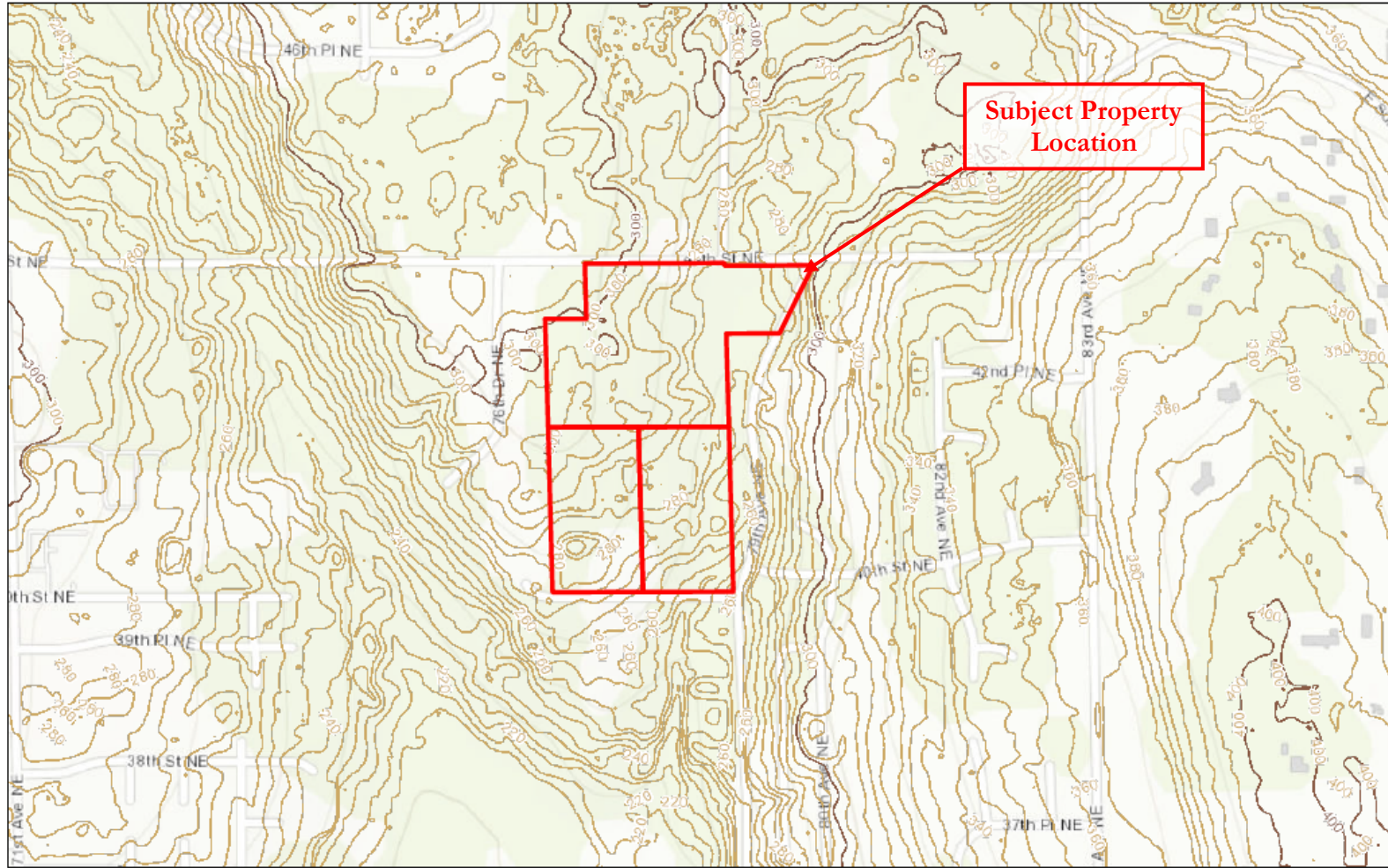

1/10/2023, 2:53:37 PM

 Snohomish_Parcels_Query result

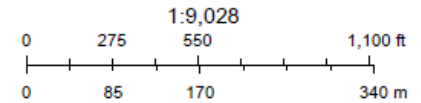

Appendix B2. NRCS Soil Survey Map



1/10/2023, 3:09:27 PM

- Snohomish_Parcels_Query result
- USA Soils Map Units

72- Tokul gravelly medial loam, 0 to 8 percent slopes
 73- Tokul gravelly medial loam, 8 to 15 percent slopes
 39- Norma loam

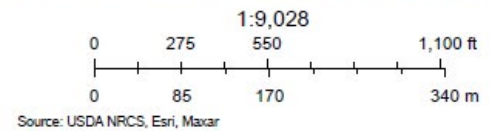

Appendix B3. USFWS NWI Map



1/10/2023, 3:01:07 PM

- | | | |
|--------------------------------|-----------------------------------|-----------------|
| Snohomish_Parcels_Query result | Estuarine and Marine Wetland | Freshwater Pond |
| Wetlands | Freshwater Emergent Wetland | Lake |
| Estuarine and Marine Deepwater | Freshwater Forested/Shrub Wetland | Other |

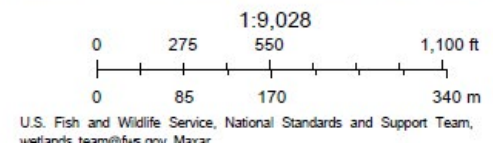

Appendix B4. Snohomish County Critical Areas Map



1/10/2023, 3:02:55 PM

- Snohomish_Parcels_Query result
- Remote Sensing-based Wetland Model
- Planning Development and Services Wetland Inventory
- Tulalip Wetlands Moderate
- Critical
- Snohomish County Wetland Inventory
- High

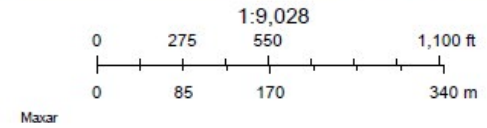

Appendix B5. Marysville Stream and Wetland Inventory Map

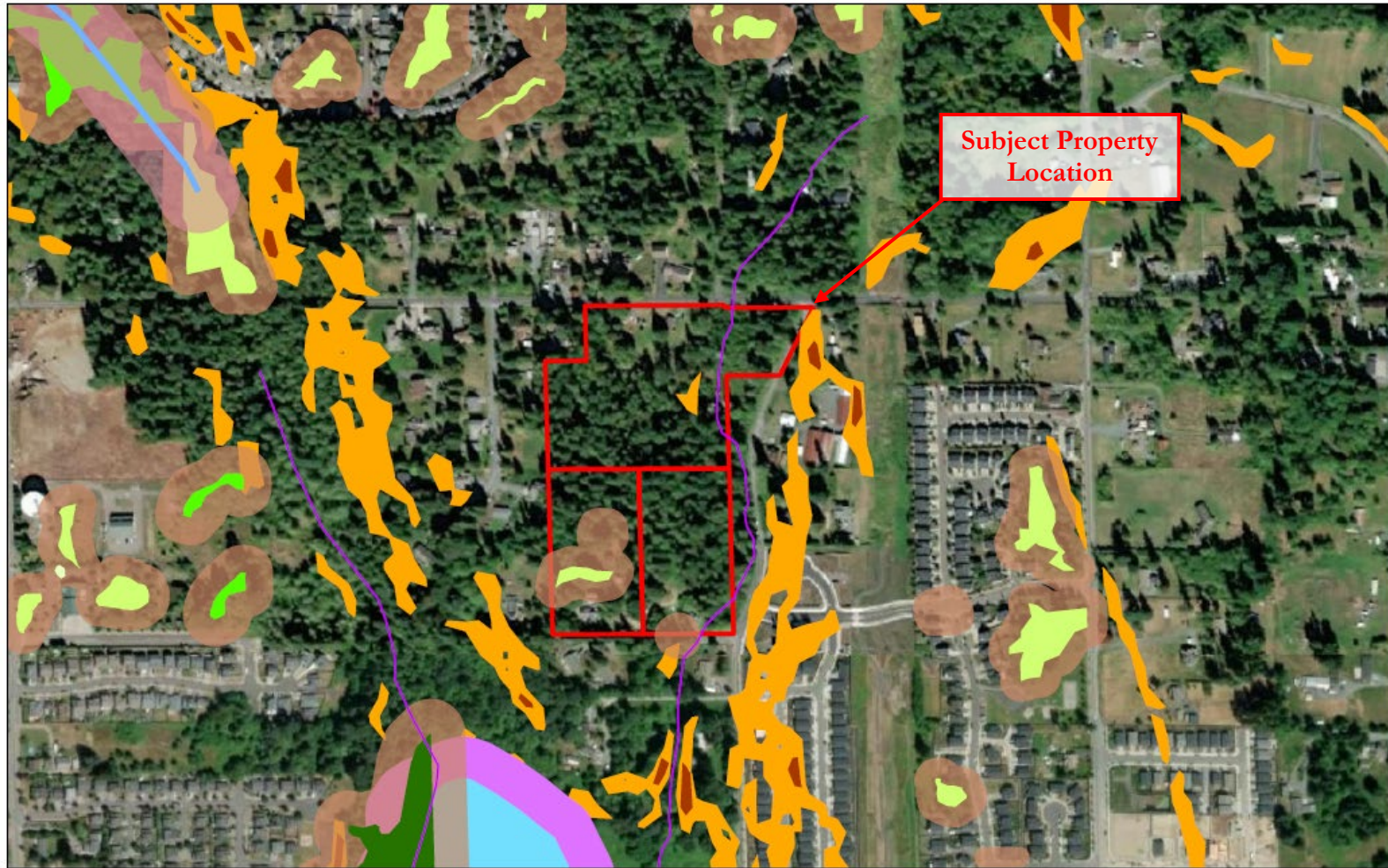

1/10/2023, 3:06:37 PM

Marysville_Critical_Areas - Marysville Stream classes

F - 150' buffer

Unknown

Marysville_Critical_Areas - Stream buffers

Marysville_Critical_Areas - Delineated wetlands

category 1 - 125' buffer

category 2 - 100' buffer

category 3 - 75' buffer

category 4 - 35' buffer

1:9,028

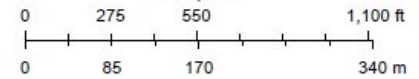

Maxar

Appendix B6. DNR Stream Typing Map

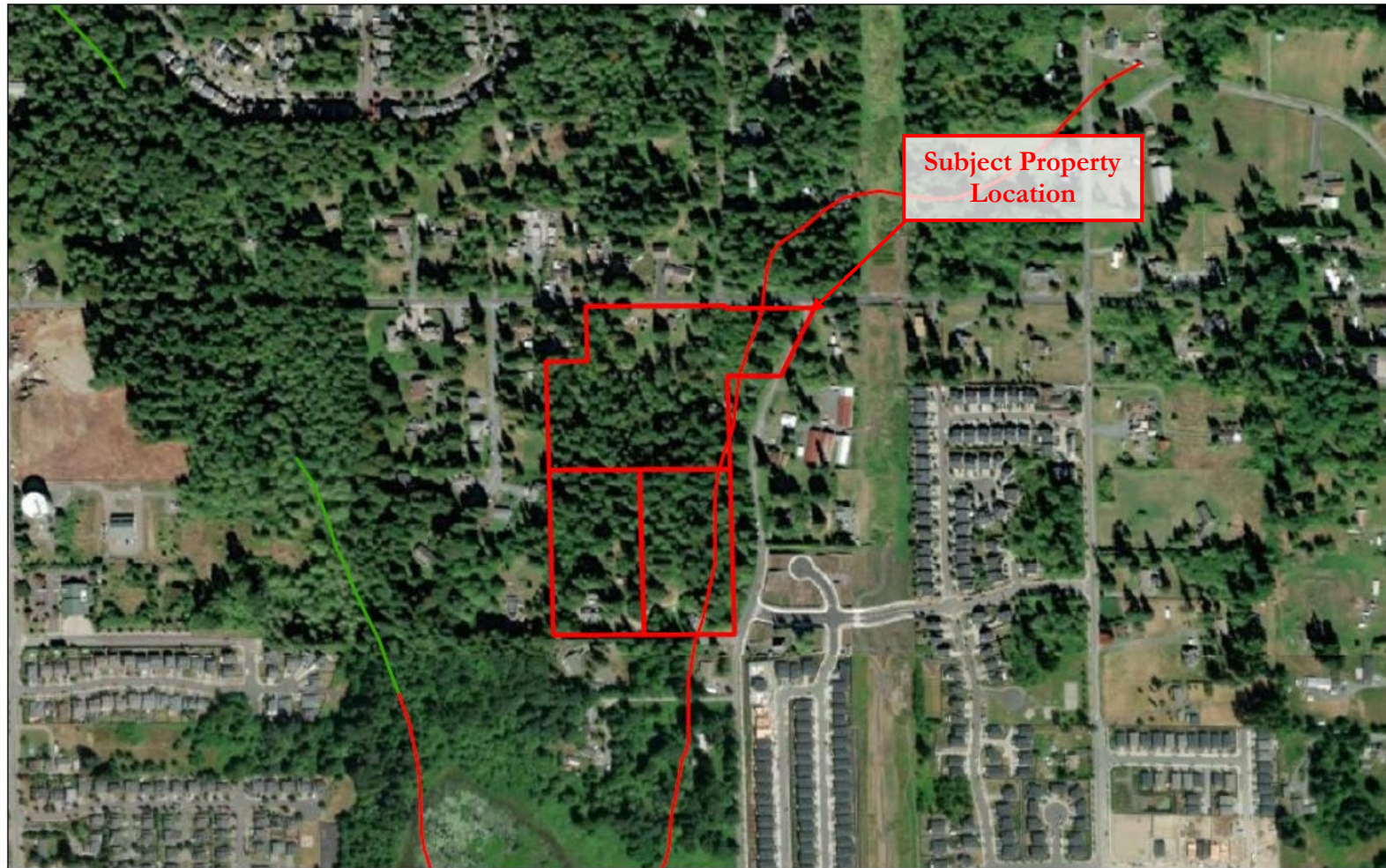

1/10/2023, 3:00:21 PM

- Snohomish_Parcels_Query result
 - Type N, Np, Ns
 - Type F
- DNR - Stream Typing - Watercourses (DNR)

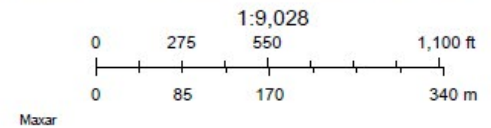

Soundview Consultants

Appendix B7. WDFW Salmonscape Map

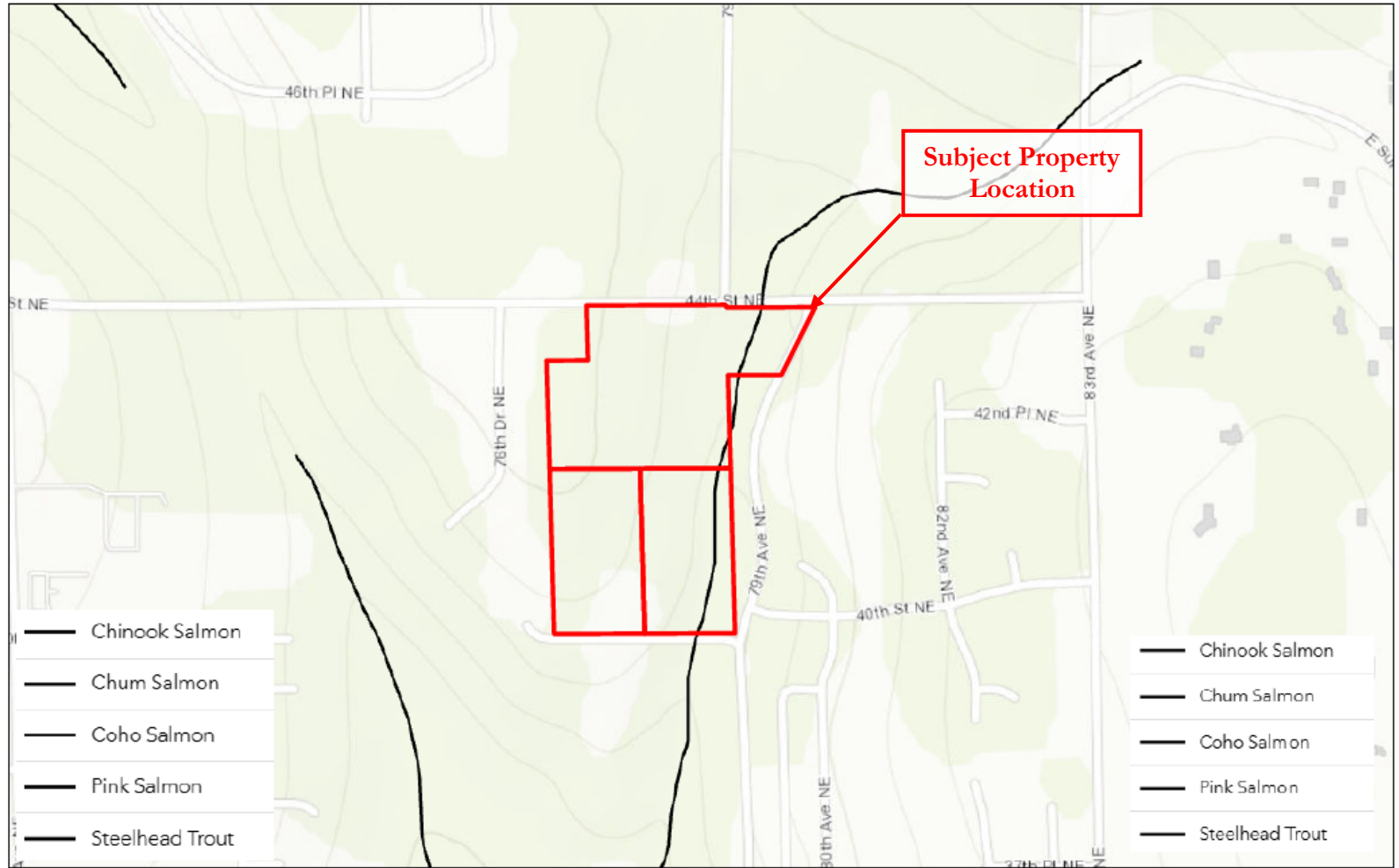

1/10/2023, 2:54:59 PM

- Snohomish_Parcels_Query result
- All SalmonScape Species

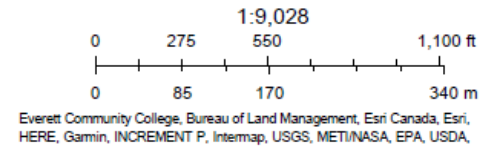

Appendix B8. WDFW PHS Map

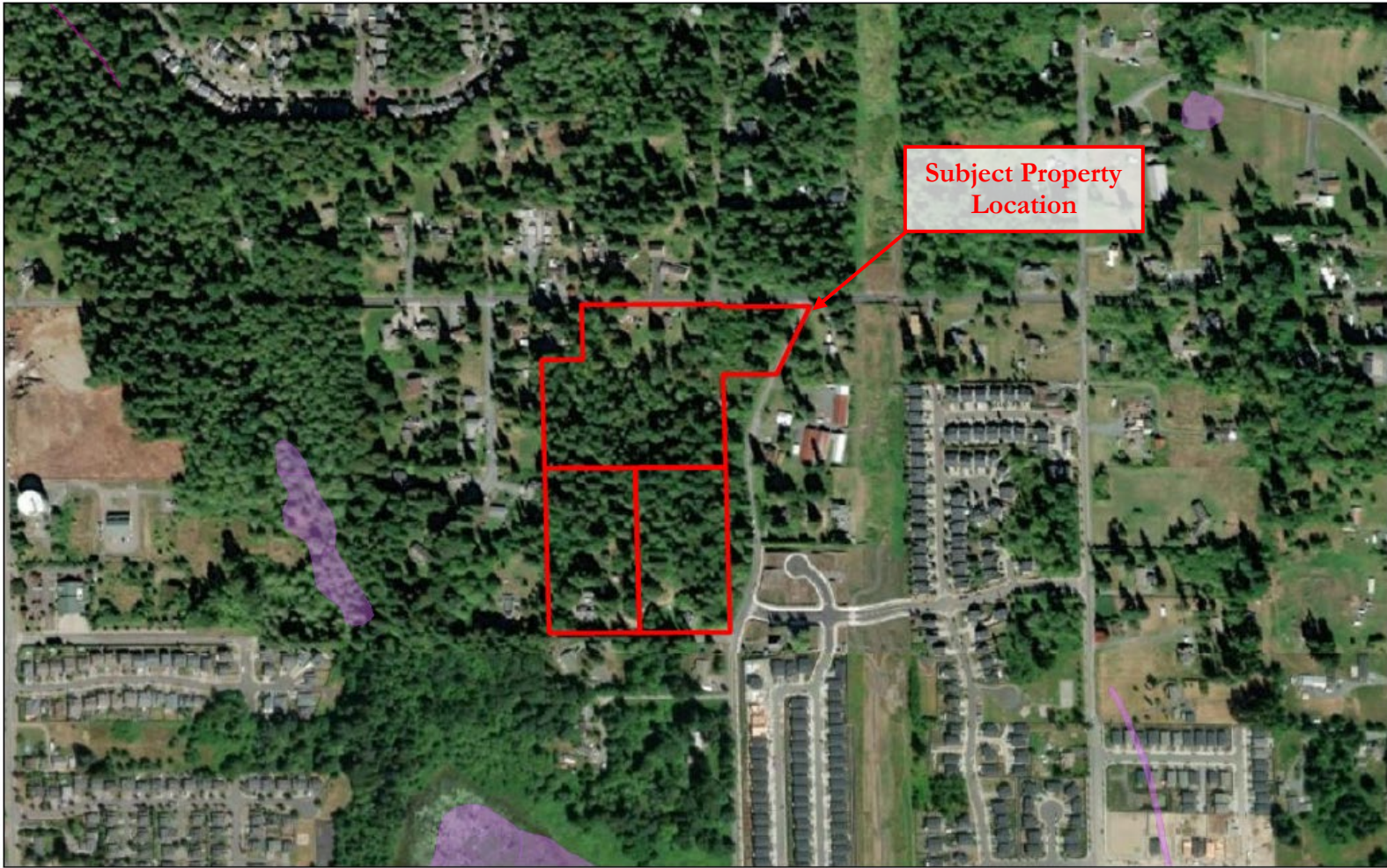

1/10/2023, 3:12:32 PM

- PHS Public Lines
- PHS Public Polygons
- PHS Public Polygon Outlines
- AS MAPPED
- AS MAPPED
- Snohomish_Parcels_Query result

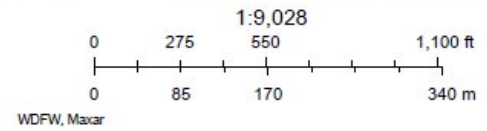

Soundview Consultants

PHS Species/Habitats Overview:

Occurrence Name	Federal Status	State Status	Sensitive Location
Freshwater Emergent Wetland	N/A	N/A	No
Freshwater Forested/Shrub Wetland	N/A	N/A	No

PHS Species/Habitats Details:

Freshwater Emergent Wetland	
Priority Area	Aquatic Habitat
Site Name	N/A
Accuracy	NA
Notes	Wetland System: Freshwater Emergent Wetland - NWI Code: PEM1/SSC
Source Dataset	NWIWetlands
Source Name	Not Given
Source Entity	US Fish and Wildlife Service
Federal Status	N/A
State Status	N/A
PHS Listing Status	PHS Listed Occurrence
Sensitive	N
SGCN	N
Display Resolution	AS MAPPED
ManagementRecommendations	http://www.ecy.wa.gov/programs/sea/wetlands/bas/index.html
Geometry Type	Polygons

Freshwater Forested/Shrub Wetland	
Priority Area	Aquatic Habitat
Site Name	N/A
Accuracy	NA
Notes	Wetland System: Freshwater Forested/Shrub Wetland - NWI Code: PFOC
Source Dataset	NWIWetlands
Source Name	Not Given
Source Entity	US Fish and Wildlife Service
Federal Status	N/A
State Status	N/A
PHS Listing Status	PHS Listed Occurrence
Sensitive	N
SGCN	N
Display Resolution	AS MAPPED
ManagementRecommendations	http://www.ecy.wa.gov/programs/sea/wetlands/bas/index.html
Geometry Type	Polygons

Freshwater Forested/Shrub Wetland	
Priority Area	Aquatic Habitat
Site Name	N/A
Accuracy	NA
Notes	Wetland System: Freshwater Forested/Shrub Wetland - NWI Code: PFOC
Source Dataset	NWIWetlands
Source Name	Not Given
Source Entity	US Fish and Wildlife Service
Federal Status	N/A
State Status	N/A
PHS Listing Status	PHS Listed Occurrence
Sensitive	N
SGCN	N
Display Resolution	AS MAPPED
ManagementRecommendations	http://www.ecy.wa.gov/programs/sea/wetlands/bas/index.html
Geometry Type	Polygons

Appendix B – Existing Conditions Exhibit

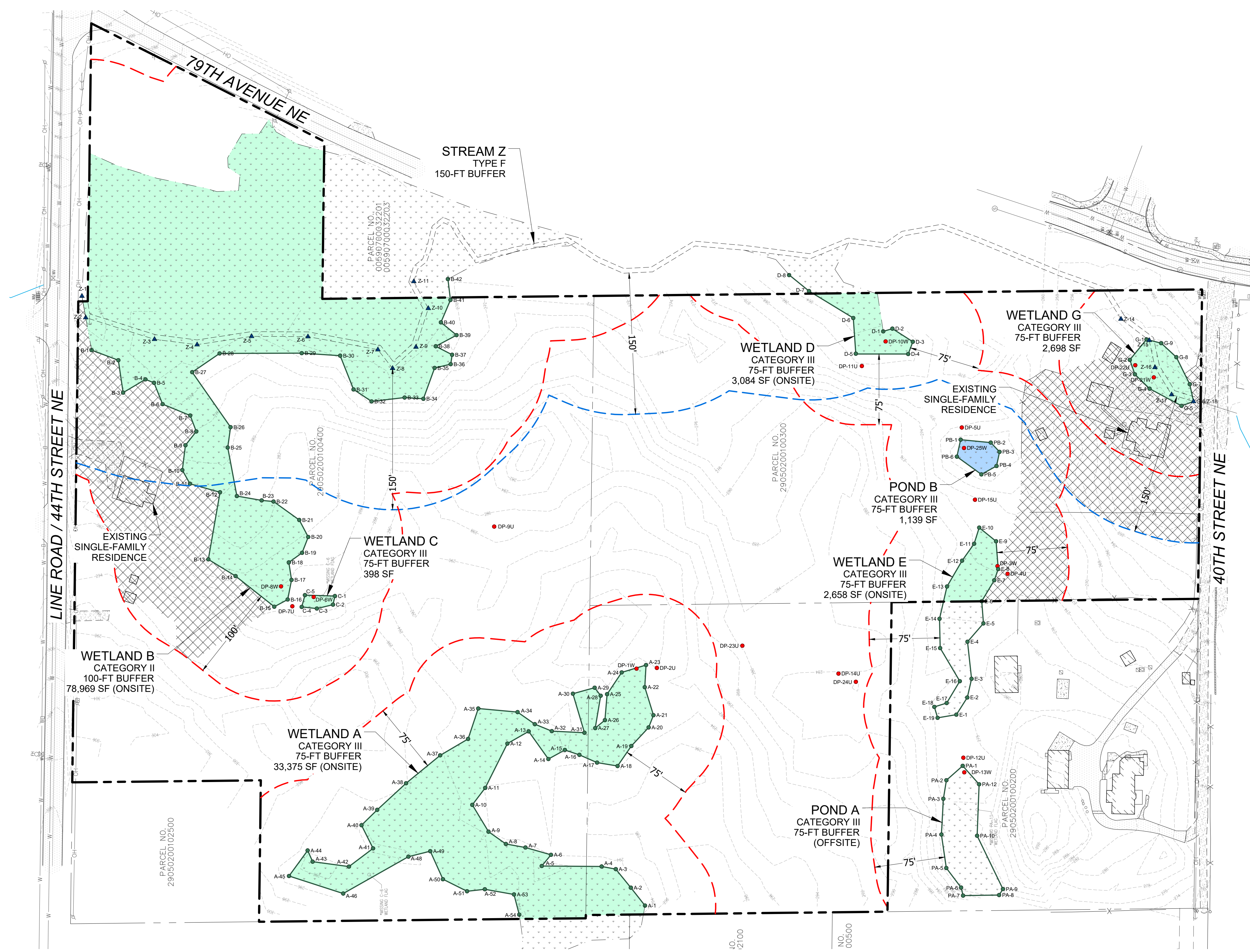

VICINITY MAP

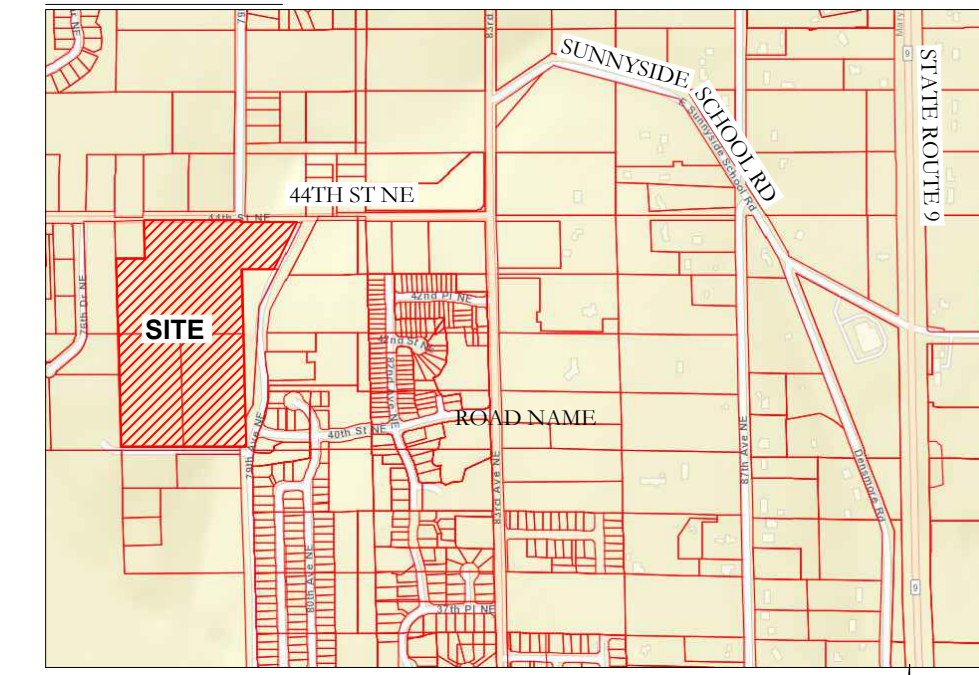

SOURCE: ESRI (ACCESSED 1/23/2023)

LOCATION

THE NE ¼ OF SECTION 02,
TOWNSHIP 29N, RANGE 05E, WM

APPLICANT/OWNER

NAME: HORIZON VIEW HOLDINGS, INC.
ADDRESS: 6443 NE 181ST ST
KENMORE, WA 98028
CONTACT: DANIEL WICK
PHONE: (206) 551-0499
E-MAIL: HORIZONVIEWHOMES@GMAIL.COM

ENVIRONMENTAL CONSULTANT

SOUNDVIEW CONSULTANTS LLC
2907 HARBORVIEW DRIVE
GIG HARBOR, WA 98355
(253) 514-8952

SHEET INDEX

SHEET NUMBER	SHEET TITLE
1	EXISTING CONDITIONS
2	PROPOSED SITE PLAN & IMPACTS
3	MITIGATION PLAN
4	PLANT SCHEDULE, NOTES, & DETAILS

PLAN LEGEND

- PROPERTY LINE
- EXISTING WETLAND BOUNDARY
- APPROXIMATED WETLAND BOUNDARY (NOT SURVEYED)
- WETLAND BUFFER
- WETLAND FLAG LOCATION
- DATA PLOT LOCATION
- STREAM ORDINARY HIGH WATER LINE (OHW)
- STREAM BUFFER
- STREAM OHW (ORDINARY HIGH WATER) FLAG LOCATION
- EXISTING CONTOUR
- EXISTING NON-CONFORMING RESIDENTIAL USES WITHIN BUFFERS

SOURCE:

LDCI
Surveying
Engineering
Planning

Woodinville
20210 142nd Avenue NE
Woodinville, WA 98072
T 425.806.1869 www.LDCcorp.com F 425.482.2893

Soundview Consultants LLC
Environmental Assessment • Planning • Land Use Solutions

P: 253.514.8952
F: 253.514.8954
2907 HARBORVIEW DRIVE
GIG HARBOR, WASHINGTON 98355
WWW.SOUNDVIEWCONSULTANTS.COM

40TH STREET NE
7811 & 7715 40TH ST NE;
7808 44TH ST NE
MARYSVILLE, WA 98270
SNOHOMISH COUNTY PARCEL NUMBERS:
29050200100200, 29050200100300,
& 29050200100400

DATE: 2/16/2023

JOB: 2422.0001

BY: MW

SCALE: AS SHOWN

SHEET: 1

Appendix C – Data Forms

WETLAND DETERMINATION DATA FORM – Western Mountains, Valleys, and Coast Region

Project/Site: 2422.0001- 40th Street Northeast City/County: Marysville/ Snohomish Sampling Date: 5/19/2022
 Applicant/Owner: Horizon View Holdings Inc. State: WA Sampling Point: DP-1
 Investigator(s): Rachael Hyland and Lauren Templeton Section, Township, Range: 02, 29N, 05E
 Landform (hillslope, terrace, etc.): Depression Local relief (concave, convex, none): Concave Slope (%): 1
 Subregion (LRR): A2 Lat: 48.034065 Long: -122.12646621 Datum: WSG 84
 Soil Map Unit Name: Tokul gravelly medial loam, 0 to 8 percent slopes NWI classification: NA

Are climatic / hydrologic conditions on the site typical for this time of year? Yes No (If no, explain in Remarks.)
 Are Vegetation _____, Soil _____, or Hydrology _____ significantly disturbed? Are "Normal Circumstances" present? Yes No
 Are Vegetation _____, Soil _____, or Hydrology _____ naturally problematic? (If needed, explain any answers in Remarks.)

SUMMARY OF FINDINGS – Attach site map showing sampling point locations, transects, important features, etc.

Hydrophytic Vegetation Present? Yes <input checked="" type="checkbox"/> No <input type="checkbox"/> Hydric Soil Present? Yes <input checked="" type="checkbox"/> No <input type="checkbox"/> Wetland Hydrology Present? Yes <input checked="" type="checkbox"/> No <input type="checkbox"/>	Is the Sampled Area within a Wetland? Yes <input checked="" type="checkbox"/> No <input type="checkbox"/>
Remarks: <p align="center">All wetland criteria met. Located in Wetland A.</p>	

VEGETATION – Use scientific names of plants.

	Absolute % Cover	Dominant Species?	Indicator Status		
Tree Stratum (Plot size: <u>30 ft</u>)					
1. <u>Thuja plicata</u>	<u>30</u>	<u>Yes</u>	<u>FAC</u>	Dominance Test worksheet: Number of Dominant Species That Are OBL, FACW, or FAC: <u>3</u> (A) Total Number of Dominant Species Across All Strata: <u>4</u> (B) Percent of Dominant Species That Are OBL, FACW, or FAC: <u>75%</u> (A/B)	
2. <u>Acer macrophyllum</u>	<u>10</u>	<u>Yes</u>	<u>FACU</u>		
3. _____					
4. _____					
	<u>40</u>	= Total Cover		Prevalence Index worksheet: Total % Cover of: _____ Multiply by: OBL species _____ x 1 = _____ FACW species _____ x 2 = _____ FAC species _____ x 3 = _____ FACU species _____ x 4 = _____ UPL species _____ x 5 = _____ Column Totals: _____ (A) _____ (B) Prevalence Index = B/A = _____	
Sapling/Shrub Stratum (Plot size: <u>30 ft</u>)					
1. <u>Rubus spectabilis</u>	<u>5</u>	<u>Yes</u>	<u>FAC</u>		
2. _____					
3. _____					
4. _____					
5. _____					
	<u>5</u>	= Total Cover			
Herb Stratum (Plot size: <u>10 ft</u>)					
1. <u>Athyrium cyclosorum</u>	<u>50</u>	<u>Yes</u>	<u>FAC</u>	Hydrophytic Vegetation Indicators: <input type="checkbox"/> Rapid Test for Hydrophytic Vegetation <input checked="" type="checkbox"/> Dominance Test is >50% <input type="checkbox"/> Prevalence Index is ≤3.0 ¹ <input type="checkbox"/> Morphological Adaptations ¹ (Provide supporting data in Remarks or on a separate sheet) <input type="checkbox"/> Wetland Non-Vascular Plants ¹ <input type="checkbox"/> Problematic Hydrophytic Vegetation ¹ (Explain) ¹ Indicators of hydric soil and wetland hydrology must be present, unless disturbed or problematic.	
2. <u>Polystichum munitum</u>	<u>10</u>	<u>No</u>	<u>FACU</u>		
3. _____					
4. _____					
5. _____					
6. _____					
7. _____					
8. _____					
9. _____					
10. _____					
11. _____					
	<u>60</u>	= Total Cover			
Woody Vine Stratum (Plot size: <u>30 ft</u>)					
1. _____					
2. _____					
	<u>0</u>	= Total Cover			
% Bare Ground in Herb Stratum <u>40</u>					

Remarks: Hydrophytic vegetation criteria met through the dominance test.

WETLAND DETERMINATION DATA FORM – Western Mountains, Valleys, and Coast Region

Project/Site: 2422.0001- 40th Street Northeast City/County: Marysville/ Snohomish Sampling Date: 5/25/2022
 Applicant/Owner: Horizon View Holdings Inc. State: WA Sampling Point: DP-10
 Investigator(s): Rachael Hyland and Catherine Mills Section, Township, Range: 02, 29N, 05E
 Landform (hillslope, terrace, etc.): Hillslope Local relief (concave, convex, none): None Slope (%): 1
 Subregion (LRR): A2 Lat: 48.033353 Long: -122.12503748 Datum: WSG 84
 Soil Map Unit Name: Tokul gravelly medial loam, 0 to 8 percent slopes NWI classification: R5UBH

Are climatic / hydrologic conditions on the site typical for this time of year? Yes No (If no, explain in Remarks.)
 Are Vegetation _____, Soil _____, or Hydrology _____ significantly disturbed? Are "Normal Circumstances" present? Yes No
 Are Vegetation _____, Soil _____, or Hydrology _____ naturally problematic? (If needed, explain any answers in Remarks.)

SUMMARY OF FINDINGS – Attach site map showing sampling point locations, transects, important features, etc.

Hydrophytic Vegetation Present? Yes <input checked="" type="checkbox"/> No <input type="checkbox"/> Hydric Soil Present? Yes <input checked="" type="checkbox"/> No <input type="checkbox"/> Wetland Hydrology Present? Yes <input checked="" type="checkbox"/> No <input type="checkbox"/>	Is the Sampled Area within a Wetland? Yes <input checked="" type="checkbox"/> No <input type="checkbox"/>
Remarks: <p align="center">All three wetland criteria met. Located in Wetland D.</p>	

VEGETATION – Use scientific names of plants.

	Absolute % Cover	Dominant Species?	Indicator Status															
Tree Stratum (Plot size: <u>30 ft</u>)																		
1. <u>Thuja plicata</u>	<u>15</u>	<u>Yes</u>	<u>FAC</u>	Dominance Test worksheet: Number of Dominant Species That Are OBL, FACW, or FAC: <u>5</u> (A) Total Number of Dominant Species Across All Strata: <u>7</u> (B) Percent of Dominant Species That Are OBL, FACW, or FAC: <u>71%</u> (A/B)														
2. <u>Acer macrophyllum</u>	<u>15</u>	<u>Yes</u>	<u>FACU</u>															
3. <u>Alnus rubra</u>	<u>10</u>	<u>Yes</u>	<u>FAC</u>															
4. _____	<u>40</u>	= Total Cover																
Sapling/Shrub Stratum (Plot size: <u>30 ft</u>)																		
1. <u>Acer circinatum</u>	<u>30</u>	<u>Yes</u>	<u>FAC</u>	Prevalence Index worksheet: <table style="width:100%; border-collapse: collapse;"> <tr> <td style="width:50%; text-align: right;">Total % Cover of:</td> <td style="width:50%; text-align: left;">Multiply by:</td> </tr> <tr> <td>OBL species <u>0</u></td> <td>x 1 = <u>0</u></td> </tr> <tr> <td>FACW species <u>0</u></td> <td>x 2 = <u>0</u></td> </tr> <tr> <td>FAC species <u>90</u></td> <td>x 3 = <u>270</u></td> </tr> <tr> <td>FACU species <u>20</u></td> <td>x 4 = <u>80</u></td> </tr> <tr> <td>UPL species <u>0</u></td> <td>x 5 = <u>0</u></td> </tr> <tr> <td>Column Totals: <u>110</u> (A)</td> <td><u>350</u> (B)</td> </tr> </table> Prevalence Index = B/A = <u>3.18</u>	Total % Cover of:	Multiply by:	OBL species <u>0</u>	x 1 = <u>0</u>	FACW species <u>0</u>	x 2 = <u>0</u>	FAC species <u>90</u>	x 3 = <u>270</u>	FACU species <u>20</u>	x 4 = <u>80</u>	UPL species <u>0</u>	x 5 = <u>0</u>	Column Totals: <u>110</u> (A)	<u>350</u> (B)
Total % Cover of:	Multiply by:																	
OBL species <u>0</u>	x 1 = <u>0</u>																	
FACW species <u>0</u>	x 2 = <u>0</u>																	
FAC species <u>90</u>	x 3 = <u>270</u>																	
FACU species <u>20</u>	x 4 = <u>80</u>																	
UPL species <u>0</u>	x 5 = <u>0</u>																	
Column Totals: <u>110</u> (A)	<u>350</u> (B)																	
2. <u>Rubus spectabilis</u>	<u>15</u>	<u>No</u>	<u>FAC</u>															
3. _____																		
4. _____																		
5. _____	<u>45</u>	= Total Cover																
Herb Stratum (Plot size: <u>10 ft</u>)																		
1. <u>Athyrium cyclosorum</u>	<u>15</u>	<u>Yes</u>	<u>FAC</u>	Hydrophytic Vegetation Indicators: <input type="checkbox"/> Rapid Test for Hydrophytic Vegetation <input checked="" type="checkbox"/> Dominance Test is >50% <input type="checkbox"/> Prevalence Index is ≤3.0 ¹ <input type="checkbox"/> Morphological Adaptations ¹ (Provide supporting data in Remarks or on a separate sheet) <input type="checkbox"/> Wetland Non-Vascular Plants ¹ <input type="checkbox"/> Problematic Hydrophytic Vegetation ¹ (Explain) ¹ Indicators of hydric soil and wetland hydrology must be present, unless disturbed or problematic.														
2. <u>Tolmiea menziesii</u>	<u>5</u>	<u>Yes</u>	<u>FAC</u>															
3. _____																		
4. _____																		
5. _____																		
6. _____																		
7. _____																		
8. _____																		
9. _____																		
10. _____																		
11. _____	<u>20</u>	= Total Cover																
Woody Vine Stratum (Plot size: <u>30 ft</u>)																		
1. <u>Rubus ursinus</u>	<u>5</u>	<u>Yes</u>	<u>FACU</u>															
2. _____																		
	<u>5</u>	= Total Cover																
% Bare Ground in Herb Stratum <u>80</u>																		

Remarks: Hydrophytic criteria met through the dominance test.

SOIL

Sampling Point: DP-10

Profile Description: (Describe to the depth needed to document the indicator or confirm the absence of indicators.)								
Depth (inches)	Matrix		Redox Features			Loc ²	Texture	Remarks
	Color (moist)	%	Color (moist)	%	Type ¹			
0-4	10YR 2/1	100	-	-	-	-	MuLo	Mucky loam
4-8	10YR 2/1	100	-	-	-	-	SaLo	Sandy loam
8-14	2.5Y 3/1	88	10YR 3/4	12	C	M	SaClLo	Sandy clay loam
¹ Type: C=Concentration, D=Depletion, RM=Reduced Matrix, CS=Covered or Coated Sand Grains. ² Location: PL=Pore Lining, M=Matrix.								
Hydric Soil Indicators: (Applicable to all LRRs, unless otherwise noted.)						Indicators for Problematic Hydric Soils³:		
<input type="checkbox"/> Histosol (A1)			<input type="checkbox"/> Sandy Redox (S5)			<input type="checkbox"/> 2 cm Muck (A10)		
<input type="checkbox"/> Histic Epipedon (A2)			<input type="checkbox"/> Stripped Matrix (S6)			<input type="checkbox"/> Red Parent Material (TF2)		
<input type="checkbox"/> Black Histic (A3)			<input checked="" type="checkbox"/> Loamy Mucky Mineral (F1) (except MLRA 1)			<input type="checkbox"/> Very Shallow Dark Surface (TF12)		
<input type="checkbox"/> Hydrogen Sulfide (A4)			<input type="checkbox"/> Loamy Gleyed Matrix (F2)			<input type="checkbox"/> Other (Explain in Remarks)		
<input type="checkbox"/> Depleted Below Dark Surface (A11)			<input type="checkbox"/> Depleted Matrix (F3)			³ Indicators of hydrophytic vegetation and wetland hydrology must be present, unless disturbed or problematic.		
<input type="checkbox"/> Thick Dark Surface (A12)			<input checked="" type="checkbox"/> Redox Dark Surface (F6)					
<input type="checkbox"/> Sandy Mucky Mineral (S1)			<input type="checkbox"/> Depleted Dark Surface (F7)					
<input type="checkbox"/> Sandy Gleyed Matrix (S4)			<input type="checkbox"/> Redox Depressions (F8)					
Restrictive Layer (if present):						Hydric Soil Present? Yes <input checked="" type="checkbox"/> No <input type="checkbox"/>		
Type: <u>None</u>								
Depth (inches): <u>-</u>								
Remarks: Hydric soil criteria met through indicator F1 and F6.								

HYDROLOGY

Wetland Hydrology Indicators:			
Primary Indicators (minimum of one required; check all that apply)		Secondary Indicators (2 or more required)	
<input type="checkbox"/> Surface Water (A1)	<input type="checkbox"/> Water-Stained Leaves (B9) (except MLRA 1, 2, 4A, and 4B)	<input type="checkbox"/> Water-Stained Leaves (B9) (MLRA 1, 2, 4A, and 4B)	
<input checked="" type="checkbox"/> High Water Table (A2)	<input type="checkbox"/> Salt Crust (B11)	<input type="checkbox"/> Drainage Patterns (B10)	
<input checked="" type="checkbox"/> Saturation (A3)	<input type="checkbox"/> Aquatic Invertebrates (B13)	<input type="checkbox"/> Dry-Season Water Table (C2)	
<input type="checkbox"/> Water Marks (B1)	<input type="checkbox"/> Hydrogen Sulfide Odor (C1)	<input type="checkbox"/> Saturation Visible on Aerial Imagery (C9)	
<input type="checkbox"/> Sediment Deposits (B2)	<input type="checkbox"/> Oxidized Rhizospheres along Living Roots (C3)	<input type="checkbox"/> Geomorphic Position (D2)	
<input type="checkbox"/> Drift Deposits (B3)	<input type="checkbox"/> Presence of Reduced Iron (C4)	<input type="checkbox"/> Shallow Aquitard (D3)	
<input type="checkbox"/> Algal Mat or Crust (B4)	<input type="checkbox"/> Recent Iron Reduction in Tilled Soils (C6)	<input type="checkbox"/> FAC-Neutral Test (D5)	
<input type="checkbox"/> Iron Deposits (B5)	<input type="checkbox"/> Stunted or Stressed Plants (D1) (LRR A)	<input type="checkbox"/> Raised Ant Mounds (D6) (LRR A)	
<input type="checkbox"/> Surface Soil Cracks (B6)	<input type="checkbox"/> Other (Explain in Remarks)	<input type="checkbox"/> Frost-Heave Hummocks (D7)	
<input type="checkbox"/> Inundation Visible on Aerial Imagery (B7)			
<input type="checkbox"/> Sparsely Vegetated Concave Surface (B8)			
Field Observations:		Wetland Hydrology Present? Yes <input checked="" type="checkbox"/> No <input type="checkbox"/>	
Surface Water Present?	Yes <input type="checkbox"/> No <input checked="" type="checkbox"/>	Depth (inches): <u>-</u>	
Water Table Present?	Yes <input checked="" type="checkbox"/> No <input type="checkbox"/>	Depth (inches): <u>7</u>	
Saturation Present? (includes capillary fringe)	Yes <input checked="" type="checkbox"/> No <input type="checkbox"/>	Depth (inches): <u>4</u>	
Describe Recorded Data (stream gauge, monitoring well, aerial photos, previous inspections), if available:			
Remarks: Wetland Hydrology criteria met through primary indicators A2 and A3.			

WETLAND DETERMINATION DATA FORM – Western Mountains, Valleys, and Coast Region

Project/Site: 2422.0001- 40th Street Northeast City/County: Marysville/ Snohomish Sampling Date: 5/25/2022
 Applicant/Owner: Horizon View Holdings Inc. State: WA Sampling Point: DP-11
 Investigator(s): Rachael Hyland and Catherine Mills Section, Township, Range: 02, 29N, 05E
 Landform (hillslope, terrace, etc.): Terrace Local relief (concave, convex, none): Flat Slope (%): 0
 Subregion (LRR): A2 Lat: 48.033420 Long: -122.12514579 Datum: WSG 84
 Soil Map Unit Name: Tokul gravelly medial loam, 0 to 8 percent slopes NWI classification: NA

Are climatic / hydrologic conditions on the site typical for this time of year? Yes No (If no, explain in Remarks.)
 Are Vegetation _____, Soil _____, or Hydrology _____ significantly disturbed? Are "Normal Circumstances" present? Yes No
 Are Vegetation _____, Soil _____, or Hydrology _____ naturally problematic? (If needed, explain any answers in Remarks.)

SUMMARY OF FINDINGS – Attach site map showing sampling point locations, transects, important features, etc.

Hydrophytic Vegetation Present? Yes <input checked="" type="checkbox"/> No <input type="checkbox"/> Hydric Soil Present? Yes <input type="checkbox"/> No <input checked="" type="checkbox"/> Wetland Hydrology Present? Yes <input type="checkbox"/> No <input checked="" type="checkbox"/>	Is the Sampled Area within a Wetland? Yes <input type="checkbox"/> No <input checked="" type="checkbox"/>
Remarks: <p align="center">Not all three wetland criteria met. Only hydrophytic vegetation present. Upland plot to Wetland D.</p>	

VEGETATION – Use scientific names of plants.

	Absolute % Cover	Dominant Species?	Indicator Status		
Tree Stratum (Plot size: <u>30 ft</u>)					
1. <u>Thuja plicata</u>	<u>45</u>	<u>Yes</u>	<u>FAC</u>	Dominance Test worksheet: Number of Dominant Species That Are OBL, FACW, or FAC: <u>2</u> (A) Total Number of Dominant Species Across All Strata: <u>3</u> (B) Percent of Dominant Species That Are OBL, FACW, or FAC: <u>67%</u> (A/B)	
2. _____	_____	_____	_____		
3. _____	_____	_____	_____		
4. _____	_____	_____	_____		
_____	<u>45</u>	= Total Cover			
Sapling/Shrub Stratum (Plot size: <u>30 ft</u>)					
1. <u>Acer circinatum</u>	<u>15</u>	<u>Yes</u>	<u>FAC</u>	Prevalence Index worksheet: Total % Cover of: _____ Multiply by: OBL species _____ x 1 = _____ FACW species _____ x 2 = _____ FAC species _____ x 3 = _____ FACU species _____ x 4 = _____ UPL species _____ x 5 = _____ Column Totals: _____ (A) _____ (B) Prevalence Index = B/A = _____	
2. <u>Acer macrophyllum</u>	<u>5</u>	<u>No</u>	<u>FACU</u>		
3. <u>Corylus cornuta</u>	<u>0</u>	<u>No</u>	<u>FACU</u>		
4. _____	_____	_____	_____		
5. _____	_____	_____	_____		
_____	<u>20</u>	= Total Cover			
Herb Stratum (Plot size: <u>10 ft</u>)					
1. <u>Polystichum munitum</u>	<u>15</u>	<u>Yes</u>	<u>FACU</u>		
2. _____	_____	_____	_____		
3. _____	_____	_____	_____		
4. _____	_____	_____	_____		
5. _____	_____	_____	_____		
6. _____	_____	_____	_____		
7. _____	_____	_____	_____		
8. _____	_____	_____	_____		
9. _____	_____	_____	_____		
10. _____	_____	_____	_____		
11. _____	_____	_____	_____		
_____	<u>15</u>	= Total Cover			
Woody Vine Stratum (Plot size: <u>30 ft</u>)					
1. _____	_____	_____	_____		
2. _____	_____	_____	_____		
_____	<u>0</u>	= Total Cover			
% Bare Ground in Herb Stratum <u>85</u>					

Hydrophytic Vegetation Indicators:

Rapid Test for Hydrophytic Vegetation
 Dominance Test is >50%
 Prevalence Index is ≤3.0¹
 Morphological Adaptations¹ (Provide supporting data in Remarks or on a separate sheet)
 Wetland Non-Vascular Plants¹
 Problematic Hydrophytic Vegetation¹ (Explain)

¹Indicators of hydric soil and wetland hydrology must be present, unless disturbed or problematic.

Hydrophytic Vegetation Present? Yes No

Remarks: Hydrophytic criteria met through the dominance test.

WETLAND DETERMINATION DATA FORM – Western Mountains, Valleys, and Coast Region

Project/Site: 2422.0001- 40th Street Northeast City/County: Marysville/ Snohomish Sampling Date: 5/25/2022
 Applicant/Owner: Horizon View Holdings Inc. State: WA Sampling Point: DP-12
 Investigator(s): Rachael Hyland and Catherine Mills Section, Township, Range: 02, 29N, 05E
 Landform (hillslope, terrace, etc.): Hillslope Local relief (concave, convex, none): concave Slope (%): 1
 Subregion (LRR): A2 Lat: 48.033133 Long: -122.12682513 Datum: WSG 84
 Soil Map Unit Name: Tokul gravelly medial loam, 0 to 8 percent slopes NWI classification: NA

Are climatic / hydrologic conditions on the site typical for this time of year? Yes No (If no, explain in Remarks.)
 Are Vegetation _____, Soil _____, or Hydrology _____ significantly disturbed? Are "Normal Circumstances" present? Yes No
 Are Vegetation _____, Soil _____, or Hydrology _____ naturally problematic? (If needed, explain any answers in Remarks.)

SUMMARY OF FINDINGS – Attach site map showing sampling point locations, transects, important features, etc.

Hydrophytic Vegetation Present? Yes <input checked="" type="checkbox"/> No <input type="checkbox"/> Hydric Soil Present? Yes <input type="checkbox"/> No <input checked="" type="checkbox"/> Wetland Hydrology Present? Yes <input checked="" type="checkbox"/> No <input type="checkbox"/>	Is the Sampled Area within a Wetland? Yes <input type="checkbox"/> No <input checked="" type="checkbox"/>
Remarks: <p align="center">Not all three wetland criteria met. Upland plot to Pond A.</p>	

VEGETATION – Use scientific names of plants.

	<u>Absolute % Cover</u>	<u>Dominant Species?</u>	<u>Indicator Status</u>	
Tree Stratum (Plot size: <u>30 ft</u>)				
1. _____	_____	_____	_____	
2. _____	_____	_____	_____	
3. _____	_____	_____	_____	
4. _____	_____	_____	_____	
	<u>0</u>	= Total Cover		
Sapling/Shrub Stratum (Plot size: <u>30 ft</u>)				
1. <u>Populus balsamifera</u>	<u>2</u>	<u>Yes</u>	<u>FAC</u>	
2. _____	_____	_____	_____	
3. _____	_____	_____	_____	
4. _____	_____	_____	_____	
5. _____	_____	_____	_____	
	<u>2</u>	= Total Cover		
Herb Stratum (Plot size: <u>10 ft</u>)				
1. <u>Poa pretensis</u>	<u>44</u>	<u>Yes</u>	<u>FAC</u>	
2. <u>Ranunculus repens</u>	<u>20</u>	<u>Yes</u>	<u>FAC</u>	
3. <u>Geranium robertianum</u>	<u>20</u>	<u>Yes</u>	<u>FACU</u>	
4. <u>Cirsium arvense</u>	<u>18</u>	<u>No</u>	<u>FAC</u>	
5. <u>Cardamine oligosperma</u>	<u>15</u>	<u>No</u>	<u>FAC</u>	
6. <u>Taraxacum officinale</u>	<u>3</u>	<u>No</u>	<u>FACU</u>	
7. _____	_____	_____	_____	
8. _____	_____	_____	_____	
9. _____	_____	_____	_____	
10. _____	_____	_____	_____	
11. _____	_____	_____	_____	
	<u>120</u>	= Total Cover		
Woody Vine Stratum (Plot size: <u>30 ft</u>)				
1. _____	_____	_____	_____	
2. _____	_____	_____	_____	
	<u>0</u>	= Total Cover		
% Bare Ground in Herb Stratum <u>-20</u>				

Dominance Test worksheet:
 Number of Dominant Species That Are OBL, FACW, or FAC: 3 (A)
 Total Number of Dominant Species Across All Strata: 4 (B)
 Percent of Dominant Species That Are OBL, FACW, or FAC: 75% (A/B)

Prevalence Index worksheet:
 Total % Cover of: _____ Multiply by:
 OBL species _____ x 1 = _____
 FACW species _____ x 2 = _____
 FAC species _____ x 3 = _____
 FACU species _____ x 4 = _____
 UPL species _____ x 5 = _____
 Column Totals: _____ (A) _____ (B)
 Prevalence Index = B/A = _____

Hydrophytic Vegetation Indicators:
 Rapid Test for Hydrophytic Vegetation
 Dominance Test is >50%
 Prevalence Index is ≤3.0¹
 Morphological Adaptations¹ (Provide supporting data in Remarks or on a separate sheet)
 Wetland Non-Vascular Plants¹
 Problematic Hydrophytic Vegetation¹ (Explain)
¹Indicators of hydric soil and wetland hydrology must be present, unless disturbed or problematic.

Remarks: Hydrophytic criteria met through the dominance test.	Hydrophytic Vegetation Present? Yes <input checked="" type="checkbox"/> No <input type="checkbox"/>
--	---

SOIL

Sampling Point: DP-12

Profile Description: (Describe to the depth needed to document the indicator or confirm the absence of indicators.)								
Depth (inches)	Matrix		Redox Features			Loc ²	Texture	Remarks
	Color (moist)	%	Color (moist)	%	Type ¹			
0-10	10YR 3/1	100	-	-	-	-	GrLo	Gravelly loam
10-12	10YR 4/3	95	10YR 3/4	5	C	M	SaLo	Sandy loam
12-14	10YR 2/1	95	10YR 4/3	5	C	M	GrSiLo	Gravelly silty loam
¹ Type: C=Concentration, D=Depletion, RM=Reduced Matrix, CS=Covered or Coated Sand Grains. ² Location: PL=Pore Lining, M=Matrix.								
Hydric Soil Indicators: (Applicable to all LRRs, unless otherwise noted.)						Indicators for Problematic Hydric Soils³:		
<input type="checkbox"/> Histosol (A1)			<input type="checkbox"/> Sandy Redox (S5)			<input type="checkbox"/> 2 cm Muck (A10)		
<input type="checkbox"/> Histic Epipedon (A2)			<input type="checkbox"/> Stripped Matrix (S6)			<input type="checkbox"/> Red Parent Material (TF2)		
<input type="checkbox"/> Black Histic (A3)			<input type="checkbox"/> Loamy Mucky Mineral (F1) (except MLRA 1)			<input type="checkbox"/> Very Shallow Dark Surface (TF12)		
<input type="checkbox"/> Hydrogen Sulfide (A4)			<input type="checkbox"/> Loamy Gleyed Matrix (F2)			<input type="checkbox"/> Other (Explain in Remarks)		
<input type="checkbox"/> Depleted Below Dark Surface (A11)			<input type="checkbox"/> Depleted Matrix (F3)			³ Indicators of hydrophytic vegetation and wetland hydrology must be present, unless disturbed or problematic.		
<input type="checkbox"/> Thick Dark Surface (A12)			<input type="checkbox"/> Redox Dark Surface (F6)					
<input type="checkbox"/> Sandy Mucky Mineral (S1)			<input type="checkbox"/> Depleted Dark Surface (F7)					
<input type="checkbox"/> Sandy Gleyed Matrix (S4)			<input type="checkbox"/> Redox Depressions (F8)					
<input type="checkbox"/> Restrictive Layer (if present): Type: <u>None</u> Depth (inches): <u>-</u>			Hydric Soil Present? Yes <input type="checkbox"/> No <input checked="" type="checkbox"/>					
Remarks: No hydric soil criteria met.								

HYDROLOGY

Wetland Hydrology Indicators:			
Primary Indicators (minimum of one required; check all that apply)		Secondary Indicators (2 or more required)	
<input type="checkbox"/> Surface Water (A1)	<input type="checkbox"/> Water-Stained Leaves (B9) (except MLRA 1, 2, 4A, and 4B)	<input type="checkbox"/> Water-Stained Leaves (B9) (MLRA 1, 2, 4A, and 4B)	
<input type="checkbox"/> High Water Table (A2)	<input type="checkbox"/> Salt Crust (B11)	<input type="checkbox"/> Drainage Patterns (B10)	
<input checked="" type="checkbox"/> Saturation (A3)	<input type="checkbox"/> Aquatic Invertebrates (B13)	<input type="checkbox"/> Dry-Season Water Table (C2)	
<input type="checkbox"/> Water Marks (B1)	<input type="checkbox"/> Hydrogen Sulfide Odor (C1)	<input type="checkbox"/> Saturation Visible on Aerial Imagery (C9)	
<input type="checkbox"/> Sediment Deposits (B2)	<input type="checkbox"/> Oxidized Rhizospheres along Living Roots (C3)	<input type="checkbox"/> Geomorphic Position (D2)	
<input type="checkbox"/> Drift Deposits (B3)	<input type="checkbox"/> Presence of Reduced Iron (C4)	<input type="checkbox"/> Shallow Aquitard (D3)	
<input type="checkbox"/> Algal Mat or Crust (B4)	<input type="checkbox"/> Recent Iron Reduction in Tilled Soils (C6)	<input type="checkbox"/> FAC-Neutral Test (D5)	
<input type="checkbox"/> Iron Deposits (B5)	<input type="checkbox"/> Stunted or Stressed Plants (D1) (LRR A)	<input type="checkbox"/> Raised Ant Mounds (D6) (LRR A)	
<input type="checkbox"/> Surface Soil Cracks (B6)	<input type="checkbox"/> Other (Explain in Remarks)	<input type="checkbox"/> Frost-Heave Hummocks (D7)	
<input type="checkbox"/> Inundation Visible on Aerial Imagery (B7)			
<input type="checkbox"/> Sparsely Vegetated Concave Surface (B8)			
Field Observations:		Wetland Hydrology Present? Yes <input checked="" type="checkbox"/> No <input type="checkbox"/>	
Surface Water Present?	Yes <input type="checkbox"/> No <input checked="" type="checkbox"/>	Depth (inches):	<u>-</u>
Water Table Present?	Yes <input checked="" type="checkbox"/> No <input type="checkbox"/>	Depth (inches):	<u>14</u>
Saturation Present? (includes capillary fringe)	Yes <input checked="" type="checkbox"/> No <input type="checkbox"/>	Depth (inches):	<u>11</u>
Describe Recorded Data (stream gauge, monitoring well, aerial photos, previous inspections), if available:			
Remarks: Wetland Hydrology criteria met through primary indicators A3.			

WETLAND DETERMINATION DATA FORM – Western Mountains, Valleys, and Coast Region

Project/Site: 2422.0001- 40th Street Northeast City/County: Marysville/ Snohomish Sampling Date: 6/7/2022
 Applicant/Owner: Horizon View Holdings Inc. State: WA Sampling Point: DP-13
 Investigator(s): Catherine Mills, Rachel Quindlen Section, Township, Range: 02, 29N, 05E
 Landform (hillslope, terrace, etc.): Depression Local relief (concave, convex, none): Concave Slope (%): 1
 Subregion (LRR): A2 Lat: 48.033130 Long: -122.12688846 Datum: WSG 84
 Soil Map Unit Name: Tokul gravelly medial loam, 0 to 8 percent slopes NWI classification: NA

Are climatic / hydrologic conditions on the site typical for this time of year? Yes No (If no, explain in Remarks.)
 Are Vegetation _____, Soil _____, or Hydrology _____ significantly disturbed? Are "Normal Circumstances" present? Yes No
 Are Vegetation _____, Soil _____, or Hydrology _____ naturally problematic? (If needed, explain any answers in Remarks.)

SUMMARY OF FINDINGS – Attach site map showing sampling point locations, transects, important features, etc.

Hydrophytic Vegetation Present? Yes <input checked="" type="checkbox"/> No <input type="checkbox"/> Hydric Soil Present? Yes <input checked="" type="checkbox"/> No <input type="checkbox"/> Wetland Hydrology Present? Yes <input checked="" type="checkbox"/> No <input type="checkbox"/>	Is the Sampled Area within a Wetland? Yes <input checked="" type="checkbox"/> No <input type="checkbox"/>
Remarks: <p align="center">All three wetland criteria met. Located in Pond A.</p>	

VEGETATION – Use scientific names of plants.

<u>Tree Stratum</u> (Plot size: <u>30 ft</u>)	<u>Absolute % Cover</u>	<u>Dominant Species?</u>	<u>Indicator Status</u>	
1. _____	_____	_____	_____	
2. _____	_____	_____	_____	
3. _____	_____	_____	_____	
4. _____	_____	_____	_____	
				<u>0</u> = Total Cover
<u>Sapling/Shrub Stratum</u> (Plot size: <u>30 ft</u>)				
1. _____	_____	_____	_____	
2. _____	_____	_____	_____	
3. _____	_____	_____	_____	
4. _____	_____	_____	_____	
5. _____	_____	_____	_____	
				<u>0</u> = Total Cover
<u>Herb Stratum</u> (Plot size: <u>10 ft</u>)				
1. <u>Phalaris arundinacea</u>	<u>18</u>	<u>Yes</u>	<u>FACW</u>	
2. <u>Ranunculus repens</u>	<u>15</u>	<u>Yes</u>	<u>FAC</u>	
3. <u>Lemna minor</u>	<u>15</u>	<u>Yes</u>	<u>OBL</u>	
4. _____	_____	_____	_____	
5. _____	_____	_____	_____	
6. _____	_____	_____	_____	
7. _____	_____	_____	_____	
8. _____	_____	_____	_____	
9. _____	_____	_____	_____	
10. _____	_____	_____	_____	
11. _____	_____	_____	_____	
				<u>48</u> = Total Cover
<u>Woody Vine Stratum</u> (Plot size: <u>30 ft</u>)				
1. _____	_____	_____	_____	
2. _____	_____	_____	_____	
				<u>0</u> = Total Cover
% Bare Ground in Herb Stratum <u>52</u>				

Dominance Test worksheet:
 Number of Dominant Species That Are OBL, FACW, or FAC: 3 (A)
 Total Number of Dominant Species Across All Strata: 3 (B)
 Percent of Dominant Species That Are OBL, FACW, or FAC: 100% (A/B)

Prevalence Index worksheet:
 Total % Cover of: _____ Multiply by:
 OBL species _____ x 1 = _____
 FACW species _____ x 2 = _____
 FAC species _____ x 3 = _____
 FACU species _____ x 4 = _____
 UPL species _____ x 5 = _____
 Column Totals: _____ (A) _____ (B)
 Prevalence Index = B/A = _____

Hydrophytic Vegetation Indicators:
 Rapid Test for Hydrophytic Vegetation
 Dominance Test is >50%
 Prevalence Index is ≤3.0¹
 Morphological Adaptations¹ (Provide supporting data in Remarks or on a separate sheet)
 Wetland Non-Vascular Plants¹
 Problematic Hydrophytic Vegetation¹ (Explain)
¹Indicators of hydric soil and wetland hydrology must be present, unless disturbed or problematic.

Hydrophytic Vegetation Present? Yes No

Remarks: Hydrophytic vegetation criteria met through the dominance test.

SOIL

Sampling Point: DP-13

Profile Description: (Describe to the depth needed to document the indicator or confirm the absence of indicators.)								
Depth (inches)	Matrix		Redox Features				Texture	Remarks
	Color (moist)	%	Color (moist)	%	Type ¹	Loc ²		
0 - 1	7.5YR 3/2	100	-	-	-	-	SaGrLo	Sandy gravelly loam
1 - 8	7.5YR 3/2	40	-	-	-	-	SaGrLo	Sandy gravelly loam, mixed matrix
	7.5YR 3/1	20	10YR 4/2	20	D	M	SaLo	Sandy loam, mixed matrix
			10YR 4/6	5	C	M		
8 - 12	10YR 4/3	90	10YR 4/6	10	C	PL	SaLo	Sandy loam
¹ Type: C=Concentration, D=Depletion, RM=Reduced Matrix, CS=Covered or Coated Sand Grains. ² Location: PL=Pore Lining, M=Matrix.								
Hydric Soil Indicators: (Applicable to all LRRs, unless otherwise noted.)						Indicators for Problematic Hydric Soils³:		
<input type="checkbox"/> Histosol (A1)			<input type="checkbox"/> Sandy Redox (S5)			<input type="checkbox"/> 2 cm Muck (A10)		
<input type="checkbox"/> Histic Epipedon (A2)			<input type="checkbox"/> Stripped Matrix (S6)			<input type="checkbox"/> Red Parent Material (TF2)		
<input type="checkbox"/> Black Histic (A3)			<input type="checkbox"/> Loamy Mucky Mineral (F1) (except MLRA 1)			<input type="checkbox"/> Very Shallow Dark Surface (TF12)		
<input type="checkbox"/> Hydrogen Sulfide (A4)			<input type="checkbox"/> Loamy Gleyed Matrix (F2)			<input type="checkbox"/> Other (Explain in Remarks)		
<input type="checkbox"/> Depleted Below Dark Surface (A11)			<input type="checkbox"/> Depleted Matrix (F3)			³ Indicators of hydrophytic vegetation and wetland hydrology must be present, unless disturbed or problematic.		
<input type="checkbox"/> Thick Dark Surface (A12)			<input checked="" type="checkbox"/> Redox Dark Surface (F6)					
<input type="checkbox"/> Sandy Mucky Mineral (S1)			<input type="checkbox"/> Depleted Dark Surface (F7)					
<input type="checkbox"/> Sandy Gleyed Matrix (S4)			<input type="checkbox"/> Redox Depressions (F8)					
Restrictive Layer (if present):						Hydric Soil Present? Yes <input checked="" type="checkbox"/> No <input type="checkbox"/>		
Type: - _____								
Depth (inches): <u>N/A</u>								
Remarks: Hydric soil criteria met through indicator F6.								

HYDROLOGY

Wetland Hydrology Indicators:			
Primary Indicators (minimum of one required; check all that apply)		Secondary Indicators (2 or more required)	
<input checked="" type="checkbox"/> Surface Water (A1)		<input type="checkbox"/> Water-Stained Leaves (B9) (except MLRA 1, 2, 4A, and 4B)	<input type="checkbox"/> Water-Stained Leaves (B9) (MLRA 1, 2, 4A, and 4B)
<input checked="" type="checkbox"/> High Water Table (A2)		<input type="checkbox"/> Salt Crust (B11)	<input type="checkbox"/> Drainage Patterns (B10)
<input checked="" type="checkbox"/> Saturation (A3)		<input type="checkbox"/> Aquatic Invertebrates (B13)	<input type="checkbox"/> Dry-Season Water Table (C2)
<input type="checkbox"/> Water Marks (B1)		<input type="checkbox"/> Hydrogen Sulfide Odor (C1)	<input type="checkbox"/> Saturation Visible on Aerial Imagery (C9)
<input type="checkbox"/> Sediment Deposits (B2)		<input type="checkbox"/> Oxidized Rhizospheres along Living Roots (C3)	<input type="checkbox"/> Geomorphic Position (D2)
<input type="checkbox"/> Drift Deposits (B3)		<input type="checkbox"/> Presence of Reduced Iron (C4)	<input type="checkbox"/> Shallow Aquitard (D3)
<input type="checkbox"/> Algal Mat or Crust (B4)		<input type="checkbox"/> Recent Iron Reduction in Tilled Soils (C6)	<input type="checkbox"/> FAC-Neutral Test (D5)
<input type="checkbox"/> Iron Deposits (B5)		<input type="checkbox"/> Stunted or Stressed Plants (D1) (LRR A)	<input type="checkbox"/> Raised Ant Mounds (D6) (LRR A)
<input type="checkbox"/> Surface Soil Cracks (B6)		<input type="checkbox"/> Other (Explain in Remarks)	<input type="checkbox"/> Frost-Heave Hummocks (D7)
<input type="checkbox"/> Inundation Visible on Aerial Imagery (B7)			
<input type="checkbox"/> Sparsely Vegetated Concave Surface (B8)			
Field Observations:		Wetland Hydrology Present? Yes <input checked="" type="checkbox"/> No <input type="checkbox"/>	
Surface Water Present?	Yes <input checked="" type="checkbox"/> No <input type="checkbox"/>	Depth (inches): <u>5</u>	
Water Table Present?	Yes <input checked="" type="checkbox"/> No <input type="checkbox"/>	Depth (inches): <u>surface</u>	
Saturation Present? (includes capillary fringe)	Yes <input checked="" type="checkbox"/> No <input type="checkbox"/>	Depth (inches): <u>surface</u>	
Describe Recorded Data (stream gauge, monitoring well, aerial photos, previous inspections), if available:			
Remarks: Wetland Hydrology criteria met directly through primary indicators A1, A2 and A3.			

WETLAND DETERMINATION DATA FORM – Western Mountains, Valleys, and Coast Region

Project/Site: 2422.0001- 40th Street Northeast City/County: Marysville/ Snohomish Sampling Date: 6/7/2022
 Applicant/Owner: Horizon View Holdings Inc. State: WA Sampling Point: DP-14
 Investigator(s): Catherine Mills, Rachel Quindlen Section, Township, Range: 02, 29N, 05E
 Landform (hillslope, terrace, etc.): slope Local relief (concave, convex, none): concave Slope (%): 2
 Subregion (LRR): A2 Lat: 48.033533 Long: -122.12647140 Datum: WSG 84
 Soil Map Unit Name: Tokul gravelly medial loam, 0 to 8 percent slopes NWI classification: NA

Are climatic / hydrologic conditions on the site typical for this time of year? Yes No (If no, explain in Remarks.)
 Are Vegetation , Soil , or Hydrology significantly disturbed? Are "Normal Circumstances" present? Yes No
 Are Vegetation , Soil , or Hydrology naturally problematic? (If needed, explain any answers in Remarks.)

SUMMARY OF FINDINGS – Attach site map showing sampling point locations, transects, important features, etc.

Hydrophytic Vegetation Present? Yes <input checked="" type="checkbox"/> No <input type="checkbox"/> Hydric Soil Present? Yes <input type="checkbox"/> No <input checked="" type="checkbox"/> Wetland Hydrology Present? Yes <input checked="" type="checkbox"/> No <input type="checkbox"/>	Is the Sampled Area within a Wetland? Yes <input type="checkbox"/> No <input checked="" type="checkbox"/>
Remarks: <u>DP-14 is located within a farm animal enclosure in the south central area of the subject property. The area surrounding DP-14 has disturbed vegetation and soils due to active farm animal activity and manipulated earth. Additionally, hydrology is disturbed by the creation of pig ponds within the animal enclosure.</u>	

VEGETATION – Use scientific names of plants.

	Absolute % Cover	Dominant Species?	Indicator Status	
Tree Stratum (Plot size: <u>30 ft</u>)				
1. <u>Alnus rubra</u>	<u>20</u>	<u>Yes</u>	<u>FAC</u>	Dominance Test worksheet: Number of Dominant Species That Are OBL, FACW, or FAC: <u>4</u> (A) Total Number of Dominant Species Across All Strata: <u>4</u> (B) Percent of Dominant Species That Are OBL, FACW, or FAC: <u>100%</u> (A/B)
2. _____	_____	_____	_____	
3. _____	_____	_____	_____	
4. _____	_____	_____	_____	
	<u>20</u>	= Total Cover		
Sapling/Shrub Stratum (Plot size: <u>30 ft</u>)				
1. <u>Rubus spectabilis</u>	<u>5</u>	<u>Yes</u>	<u>FAC</u>	Prevalence Index worksheet: Total % Cover of: _____ Multiply by: OBL species _____ x 1 = _____ FACW species _____ x 2 = _____ FAC species _____ x 3 = _____ FACU species _____ x 4 = _____ UPL species _____ x 5 = _____ Column Totals: _____ (A) _____ (B) Prevalence Index = B/A = _____
2. _____	_____	_____	_____	
3. _____	_____	_____	_____	
4. _____	_____	_____	_____	
5. _____	_____	_____	_____	
	<u>5</u>	= Total Cover		
Herb Stratum (Plot size: <u>10 ft</u>)				
1. <u>Ranunculus repens</u>	<u>5</u>	<u>Yes</u>	<u>FAC</u>	Hydrophytic Vegetation Indicators: <input type="checkbox"/> Rapid Test for Hydrophytic Vegetation <input checked="" type="checkbox"/> Dominance Test is >50% <input type="checkbox"/> Prevalence Index is ≤3.0 ¹ <input type="checkbox"/> Morphological Adaptations ¹ (Provide supporting data in Remarks or on a separate sheet) <input type="checkbox"/> Wetland Non-Vascular Plants ¹ <input type="checkbox"/> Problematic Hydrophytic Vegetation ¹ (Explain) ¹ Indicators of hydric soil and wetland hydrology must be present, unless disturbed or problematic.
2. <u>Cardamine ogliosperma</u>	<u>2</u>	<u>Yes</u>	<u>FAC</u>	
3. <u>Pteridium aquilinum</u>	<u>1</u>	<u>No</u>	<u>FACU</u>	
4. _____	_____	_____	_____	
5. _____	_____	_____	_____	
6. _____	_____	_____	_____	
7. _____	_____	_____	_____	
8. _____	_____	_____	_____	
9. _____	_____	_____	_____	
10. _____	_____	_____	_____	
11. _____	_____	_____	_____	
	<u>8</u>	= Total Cover		
Woody Vine Stratum (Plot size: <u>30 ft</u>)				
1. _____	_____	_____	_____	Hydrophytic Vegetation Present? Yes <input checked="" type="checkbox"/> No <input type="checkbox"/>
2. _____	_____	_____	_____	
	<u>0</u>	= Total Cover		
% Bare Ground in Herb Stratum <u>92</u>				

Remarks: Hydrophytic vegetation criteria met through the dominance test.

SOIL

Sampling Point: DP-14

Profile Description: (Describe to the depth needed to document the indicator or confirm the absence of indicators.)								
Depth (inches)	Matrix		Redox Features			Loc ²	Texture	Remarks
	Color (moist)	%	Color (moist)	%	Type ¹			
0-4	10YR 3/2	100	-	-	-	-	Lo	Loam
4-7	10YR 4/3	95	7.5YR 3/4	5	C	M	SaLo	Sandy loam
7-15	10YR 4/3	98	7.5YR 3/4	2	C	M	SaLo	Sandy loam
¹ Type: C=Concentration, D=Depletion, RM=Reduced Matrix, CS=Covered or Coated Sand Grains. ² Location: PL=Pore Lining, M=Matrix.								
Hydric Soil Indicators: (Applicable to all LRRs, unless otherwise noted.)						Indicators for Problematic Hydric Soils³:		
<input type="checkbox"/> Histosol (A1)			<input type="checkbox"/> Sandy Redox (S5)			<input type="checkbox"/> 2 cm Muck (A10)		
<input type="checkbox"/> Histic Epipedon (A2)			<input type="checkbox"/> Stripped Matrix (S6)			<input type="checkbox"/> Red Parent Material (TF2)		
<input type="checkbox"/> Black Histic (A3)			<input type="checkbox"/> Loamy Mucky Mineral (F1) (except MLRA 1)			<input type="checkbox"/> Very Shallow Dark Surface (TF12)		
<input type="checkbox"/> Hydrogen Sulfide (A4)			<input type="checkbox"/> Loamy Gleyed Matrix (F2)			<input type="checkbox"/> Other (Explain in Remarks)		
<input type="checkbox"/> Depleted Below Dark Surface (A11)			<input type="checkbox"/> Depleted Matrix (F3)			³ Indicators of hydrophytic vegetation and wetland hydrology must be present, unless disturbed or problematic.		
<input type="checkbox"/> Thick Dark Surface (A12)			<input type="checkbox"/> Redox Dark Surface (F6)					
<input type="checkbox"/> Sandy Mucky Mineral (S1)			<input type="checkbox"/> Depleted Dark Surface (F7)					
<input type="checkbox"/> Sandy Gleyed Matrix (S4)			<input type="checkbox"/> Redox Depressions (F8)					
<input type="checkbox"/> Restrictive Layer (if present): Type: <u>None</u> Depth (inches): <u>-</u>			Hydric Soil Present? Yes <input type="checkbox"/> No <input checked="" type="checkbox"/>					
Remarks: No hydric soil criteria met. Soils have been disturbed by pig activity and manipulated earth.								

HYDROLOGY

Wetland Hydrology Indicators:			
Primary Indicators (minimum of one required; check all that apply)		Secondary Indicators (2 or more required)	
<input type="checkbox"/> Surface Water (A1)	<input type="checkbox"/> Water-Stained Leaves (B9) (except MLRA 1, 2, 4A, and 4B)	<input type="checkbox"/> Water-Stained Leaves (B9) (MLRA 1, 2, 4A, and 4B)	
<input checked="" type="checkbox"/> High Water Table (A2)	<input type="checkbox"/> Salt Crust (B11)	<input type="checkbox"/> Drainage Patterns (B10)	
<input checked="" type="checkbox"/> Saturation (A3)	<input type="checkbox"/> Aquatic Invertebrates (B13)	<input type="checkbox"/> Dry-Season Water Table (C2)	
<input type="checkbox"/> Water Marks (B1)	<input type="checkbox"/> Hydrogen Sulfide Odor (C1)	<input type="checkbox"/> Saturation Visible on Aerial Imagery (C9)	
<input type="checkbox"/> Sediment Deposits (B2)	<input type="checkbox"/> Oxidized Rhizospheres along Living Roots (C3)	<input type="checkbox"/> Geomorphic Position (D2)	
<input type="checkbox"/> Drift Deposits (B3)	<input type="checkbox"/> Presence of Reduced Iron (C4)	<input type="checkbox"/> Shallow Aquitard (D3)	
<input type="checkbox"/> Algal Mat or Crust (B4)	<input type="checkbox"/> Recent Iron Reduction in Tilled Soils (C6)	<input type="checkbox"/> FAC-Neutral Test (D5)	
<input type="checkbox"/> Iron Deposits (B5)	<input type="checkbox"/> Stunted or Stressed Plants (D1) (LRR A)	<input type="checkbox"/> Raised Ant Mounds (D6) (LRR A)	
<input type="checkbox"/> Surface Soil Cracks (B6)	<input type="checkbox"/> Other (Explain in Remarks)	<input type="checkbox"/> Frost-Heave Hummocks (D7)	
<input type="checkbox"/> Inundation Visible on Aerial Imagery (B7)			
<input type="checkbox"/> Sparsely Vegetated Concave Surface (B8)			
Field Observations:		Wetland Hydrology Present? Yes <input checked="" type="checkbox"/> No <input type="checkbox"/>	
Surface Water Present? Yes <input type="checkbox"/> No <input checked="" type="checkbox"/>	Depth (inches): <u>-</u>		
Water Table Present? Yes <input checked="" type="checkbox"/> No <input type="checkbox"/>	Depth (inches): <u>2</u>		
Saturation Present? Yes <input checked="" type="checkbox"/> No <input type="checkbox"/>	Depth (inches): <u>1</u>		
(includes capillary fringe)			
Describe Recorded Data (stream gauge, monitoring well, aerial photos, previous inspections), if available:			
Remarks: Wetland Hydrology criteria met directly through primary indicators A2 and A3. However, hydrology has been disturbed by the creation of a pig pond and active pig activity.			

WETLAND DETERMINATION DATA FORM – Western Mountains, Valleys, and Coast Region

Project/Site: 2422.0001- 40th Street Northeast City/County: Marysville/ Snohomish Sampling Date: 6/7/2022
 Applicant/Owner: Horizon View Holdings Inc. State: WA Sampling Point: DP-15
 Investigator(s): Catherine Mills, Rachel Quindlen Section, Township, Range: 02, 29N, 05E
 Landform (hillslope, terrace, etc.): Hummuck Local relief (concave, convex, none): Convex Slope (%): 1
 Subregion (LRR): A2 Lat: 48.033066 Long: -122.12567261 Datum: WSG 84
 Soil Map Unit Name: Tokul gravelly medial loam, 0 to 8 percent slopes NWI classification: NA

Are climatic / hydrologic conditions on the site typical for this time of year? Yes No (If no, explain in Remarks.)
 Are Vegetation _____, Soil _____, or Hydrology _____ significantly disturbed? Are "Normal Circumstances" present? Yes No
 Are Vegetation _____, Soil _____, or Hydrology _____ naturally problematic? (If needed, explain any answers in Remarks.)

SUMMARY OF FINDINGS – Attach site map showing sampling point locations, transects, important features, etc.

Hydrophytic Vegetation Present? Yes <input checked="" type="checkbox"/> No <input type="checkbox"/> Hydric Soil Present? Yes <input checked="" type="checkbox"/> No <input type="checkbox"/> Wetland Hydrology Present? Yes <input type="checkbox"/> No <input checked="" type="checkbox"/>	Is the Sampled Area within a Wetland? Yes <input type="checkbox"/> No <input checked="" type="checkbox"/>
Remarks: Not all three wetland criteria were met. Only hydrophytic vegetation and hydric soil criteria was present. DP-15 is located adjacent to an excavated storm pond.	

VEGETATION – Use scientific names of plants.

	Absolute % Cover	Dominant Species?	Indicator Status		
Tree Stratum (Plot size: <u>30 ft</u>)					
1. <u>Thuja plicata</u>	<u>25</u>	<u>Yes</u>	<u>FAC</u>	Dominance Test worksheet: Number of Dominant Species That Are OBL, FACW, or FAC: <u>5</u> (A) Total Number of Dominant Species Across All Strata: <u>5</u> (B) Percent of Dominant Species That Are OBL, FACW, or FAC: <u>100%</u> (A/B)	
2. _____	_____	_____	_____		
3. _____	_____	_____	_____		
4. _____	_____	_____	_____		
	<u>25</u>	= Total Cover			
Sapling/Shrub Stratum (Plot size: <u>30 ft</u>)					
1. <u>Rubus armerniacus</u>	<u>40</u>	<u>Yes</u>	<u>FAC</u>	Prevalence Index worksheet: Total % Cover of: _____ Multiply by: OBL species _____ x 1 = _____ FACW species _____ x 2 = _____ FAC species _____ x 3 = _____ FACU species _____ x 4 = _____ UPL species _____ x 5 = _____ Column Totals: _____ (A) _____ (B) Prevalence Index = B/A = _____	
2. <u>Rubus spectabilis</u>	<u>15</u>	<u>Yes</u>	<u>FAC</u>		
3. <u>Sambucus racemosa</u>	<u>10</u>	<u>No</u>	<u>FACU</u>		
4. <u>Gaultheria shallon</u>	<u>5</u>	<u>No</u>	<u>FACU</u>		
5. _____	_____	_____	_____		
	<u>70</u>	= Total Cover			
Herb Stratum (Plot size: <u>10 ft</u>)					
1. <u>Holcus lanatus</u>	<u>35</u>	<u>Yes</u>	<u>FAC</u>		
2. <u>Ranunculus repens</u>	<u>18</u>	<u>Yes</u>	<u>FAC</u>		
3. <u>Prunella vulgaris</u>	<u>15</u>	<u>No</u>	<u>FACU</u>		
4. <u>Lolium perenne</u>	<u>15</u>	<u>No</u>	<u>FAC</u>		
5. <u>Hypochaeris radicata</u>	<u>5</u>	<u>No</u>	<u>FACU</u>		
6. <u>Geranium robertianum</u>	<u>4</u>	<u>No</u>	<u>FACU</u>		
7. <u>Digitalis purpurea</u>	<u>2</u>	<u>No</u>	<u>FACU</u>		
8. _____	_____	_____	_____		
9. _____	_____	_____	_____		
10. _____	_____	_____	_____		
11. _____	_____	_____	_____		
	<u>94</u>	= Total Cover			
Woody Vine Stratum (Plot size: <u>30 ft</u>)					
1. _____	_____	_____	_____		
2. _____	_____	_____	_____		
	<u>0</u>	= Total Cover			
% Bare Ground in Herb Stratum <u>6</u>					

Remarks: **Hydrophytic vegetation criteria met through the dominance test.**

SOIL

Sampling Point: DP-15

Profile Description: (Describe to the depth needed to document the indicator or confirm the absence of indicators.)

Depth (inches)	Matrix		Redox Features			Loc ²	Texture	Remarks
	Color (moist)	%	Color (moist)	%	Type ¹			
0-3	10YR 2/2	100					SaLo	Sandy Loam with organics
3-7	10YR 5/2	98	10YR 4/6	2	C	M	LoSa	Loamy sand with gravel
7-14	10YR 4/4	100					LoSa	Loamy sand with gravel

¹Type: C=Concentration, D=Depletion, RM=Reduced Matrix, CS=Covered or Coated Sand Grains. ²Location: PL=Pore Lining, M=Matrix.

Hydric Soil Indicators: (Applicable to all LRRs, unless otherwise noted.)

<input type="checkbox"/> Histosol (A1)	<input type="checkbox"/> Sandy Redox (S5)	Indicators for Problematic Hydric Soils³: <input type="checkbox"/> 2 cm Muck (A10) <input type="checkbox"/> Red Parent Material (TF2) <input type="checkbox"/> Very Shallow Dark Surface (TF12) <input type="checkbox"/> Other (Explain in Remarks) ³ Indicators of hydrophytic vegetation and wetland hydrology must be present, unless disturbed or problematic.
<input type="checkbox"/> Histic Epipedon (A2)	<input type="checkbox"/> Stripped Matrix (S6)	
<input type="checkbox"/> Black Histic (A3)	<input type="checkbox"/> Loamy Mucky Mineral (F1) (except MLRA 1)	
<input type="checkbox"/> Hydrogen Sulfide (A4)	<input type="checkbox"/> Loamy Gleyed Matrix (F2)	
<input type="checkbox"/> Depleted Below Dark Surface (A11)	<input checked="" type="checkbox"/> Depleted Matrix (F3)	
<input type="checkbox"/> Thick Dark Surface (A12)	<input type="checkbox"/> Redox Dark Surface (F6)	
<input type="checkbox"/> Sandy Mucky Mineral (S1)	<input type="checkbox"/> Depleted Dark Surface (F7)	
<input type="checkbox"/> Sandy Gleyed Matrix (S4)	<input type="checkbox"/> Redox Depressions (F8)	

Restrictive Layer (if present):
 Type: _____
 Depth (inches): N/A

Hydric Soil Present? Yes No

Remarks:
 Hydric soil criteria met through indicators F3.

HYDROLOGY

Wetland Hydrology Indicators:

Primary Indicators (minimum of one required; check all that apply)	Secondary Indicators (2 or more required)
<input type="checkbox"/> Surface Water (A1) <input type="checkbox"/> High Water Table (A2) <input type="checkbox"/> Saturation (A3) <input type="checkbox"/> Water Marks (B1) <input type="checkbox"/> Sediment Deposits (B2) <input type="checkbox"/> Drift Deposits (B3) <input type="checkbox"/> Algal Mat or Crust (B4) <input type="checkbox"/> Iron Deposits (B5) <input type="checkbox"/> Surface Soil Cracks (B6) <input type="checkbox"/> Inundation Visible on Aerial Imagery (B7) <input type="checkbox"/> Sparsely Vegetated Concave Surface (B8)	<input type="checkbox"/> Water-Stained Leaves (B9) (except MLRA 1, 2, 4A, and 4B) <input type="checkbox"/> Salt Crust (B11) <input type="checkbox"/> Aquatic Invertebrates (B13) <input type="checkbox"/> Hydrogen Sulfide Odor (C1) <input type="checkbox"/> Oxidized Rhizospheres along Living Roots (C3) <input type="checkbox"/> Presence of Reduced Iron (C4) <input type="checkbox"/> Recent Iron Reduction in Tilled Soils (C6) <input type="checkbox"/> Stunted or Stressed Plants (D1) (LRR A) <input type="checkbox"/> Other (Explain in Remarks)
	<input type="checkbox"/> Water-Stained Leaves (B9) (MLRA 1, 2, 4A, and 4B) <input type="checkbox"/> Drainage Patterns (B10) <input type="checkbox"/> Dry-Season Water Table (C2) <input type="checkbox"/> Saturation Visible on Aerial Imagery (C9) <input type="checkbox"/> Geomorphic Position (D2) <input type="checkbox"/> Shallow Aquitard (D3) <input type="checkbox"/> FAC-Neutral Test (D5) <input type="checkbox"/> Raised Ant Mounds (D6) (LRR A) <input type="checkbox"/> Frost-Heave Hummocks (D7)

Field Observations:

Surface Water Present? Yes <input type="checkbox"/> No <input checked="" type="checkbox"/>	Depth (inches): <u>None</u>	Wetland Hydrology Present? Yes <input type="checkbox"/> No <input checked="" type="checkbox"/>
Water Table Present? Yes <input type="checkbox"/> No <input checked="" type="checkbox"/>	Depth (inches): <u>None</u>	
Saturation Present? (includes capillary fringe) Yes <input type="checkbox"/> No <input checked="" type="checkbox"/>	Depth (inches): <u>None</u>	

Describe Recorded Data (stream gauge, monitoring well, aerial photos, previous inspections), if available:

Remarks:
 No wetland hydrology criteria met. Soil pit excavated to 15 inches.

WETLAND DETERMINATION DATA FORM – Western Mountains, Valleys, and Coast Region

Project/Site: 2422.0001- 40th Street Northeast City/County: Marysville/ Snohomish Sampling Date: 5/19/2022
 Applicant/Owner: Horizon View Holdings Inc. State: WA Sampling Point: DP-2
 Investigator(s): Rachael Hyland and Lauren Templeton Section, Township, Range: 02, 29N, 05E
 Landform (hillslope, terrace, etc.): Hillslope Local relief (concave, convex, none): Convex Slope (%): 2
 Subregion (LRR): A2 Lat: 48.034001 Long: -122.126496 Datum: WSG 84
 Soil Map Unit Name: Tokul gravelly medial loam, 0 to 8 percent slopes NWI classification: NA

Are climatic / hydrologic conditions on the site typical for this time of year? Yes No (If no, explain in Remarks.)
 Are Vegetation _____, Soil _____, or Hydrology _____ significantly disturbed? Are "Normal Circumstances" present? Yes No
 Are Vegetation _____, Soil _____, or Hydrology _____ naturally problematic? (If needed, explain any answers in Remarks.)

SUMMARY OF FINDINGS – Attach site map showing sampling point locations, transects, important features, etc.

Hydrophytic Vegetation Present? Yes <input type="checkbox"/> No <input checked="" type="checkbox"/> Hydric Soil Present? Yes <input type="checkbox"/> No <input checked="" type="checkbox"/> Wetland Hydrology Present? Yes <input type="checkbox"/> No <input checked="" type="checkbox"/>	Is the Sampled Area within a Wetland? Yes <input type="checkbox"/> No <input checked="" type="checkbox"/>
Remarks: <u>No wetland criteria met. Upland plot to Wetland A.</u>	

VEGETATION – Use scientific names of plants.

	Absolute % Cover	Dominant Species?	Indicator Status		
Tree Stratum (Plot size: <u>30 ft</u>)					
1. <u>Thuja plicata</u>	<u>50</u>	<u>Yes</u>	<u>FAC</u>	Dominance Test worksheet: Number of Dominant Species That Are OBL, FACW, or FAC: <u>2</u> (A) Total Number of Dominant Species Across All Strata: <u>4</u> (B) Percent of Dominant Species That Are OBL, FACW, or FAC: <u>50%</u> (A/B)	
2. <u>Acer macrophyllum</u>	<u>15</u>	<u>Yes</u>	<u>FACU</u>		
3. _____					
4. _____					
	<u>65</u>	= Total Cover		Prevalence Index worksheet: Total % Cover of: _____ Multiply by: OBL species _____ x 1 = _____ FACW species _____ x 2 = _____ FAC species _____ x 3 = _____ FACU species _____ x 4 = _____ UPL species _____ x 5 = _____ Column Totals: _____ (A) _____ (B) Prevalence Index = B/A = _____	
Sapling/Shrub Stratum (Plot size: <u>30 ft</u>)					
1. <u>Acer circinatum</u>	<u>20</u>	<u>Yes</u>	<u>FAC</u>		
2. <u>Rubus spectabilis</u>	<u>2</u>	<u>No</u>	<u>FAC</u>		
3. _____					
4. _____					
5. _____					
	<u>22</u>	= Total Cover			
Herb Stratum (Plot size: <u>10 ft</u>)					
1. <u>Polystichum munitum</u>	<u>60</u>	<u>Yes</u>	<u>FACU</u>	Hydrophytic Vegetation Indicators: <input type="checkbox"/> Rapid Test for Hydrophytic Vegetation <input type="checkbox"/> Dominance Test is >50% <input type="checkbox"/> Prevalence Index is ≤3.0 ¹ <input type="checkbox"/> Morphological Adaptations ¹ (Provide supporting data in Remarks or on a separate sheet) <input type="checkbox"/> Wetland Non-Vascular Plants ¹ <input type="checkbox"/> Problematic Hydrophytic Vegetation ¹ (Explain) ¹ Indicators of hydric soil and wetland hydrology must be present, unless disturbed or problematic.	
2. <u>Athyrium cyclosorum</u>	<u>10</u>	<u>No</u>	<u>FAC</u>		
3. <u>Rubus ursinus</u>	<u>5</u>	<u>No</u>	<u>FACU</u>		
4. _____					
5. _____					
6. _____					
7. _____					
8. _____					
9. _____					
10. _____					
11. _____					
	<u>75</u>	= Total Cover			
Woody Vine Stratum (Plot size: <u>30 ft</u>)					
1. _____					
2. _____					
	<u>0</u>	= Total Cover			
% Bare Ground in Herb Stratum <u>25</u>					

Remarks: No hydrophytic vegetation criteria met. Prevalence test not warranted due to a lack of hydric soils and wetland hydrology.

SOIL

Sampling Point: DP-2

Profile Description: (Describe to the depth needed to document the indicator or confirm the absence of indicators.)

Depth (inches)	Matrix		Redox Features				Texture	Remarks
	Color (moist)	%	Color (moist)	%	Type ¹	Loc ²		
0-3	5YR 2.5/1	100	-	-	-	-	O-horizon	O-horizon
3-10	10YR 2/1	100	-	-	-	-	O-horizon	O-horizon
10-16	7.5YR 3/4	100	-	-	-	-	GrLo	Gravelly loam

¹Type: C=Concentration, D=Depletion, RM=Reduced Matrix, CS=Covered or Coated Sand Grains. ²Location: PL=Pore Lining, M=Matrix.

Hydric Soil Indicators: (Applicable to all LRRs, unless otherwise noted.)

<input type="checkbox"/> Histosol (A1)	<input type="checkbox"/> Sandy Redox (S5)	Indicators for Problematic Hydric Soils³:
<input type="checkbox"/> Histic Epipedon (A2)	<input type="checkbox"/> Stripped Matrix (S6)	
<input type="checkbox"/> Black Histic (A3)	<input type="checkbox"/> Loamy Mucky Mineral (F1) (except MLRA 1)	
<input type="checkbox"/> Hydrogen Sulfide (A4)	<input type="checkbox"/> Loamy Gleyed Matrix (F2)	
<input type="checkbox"/> Depleted Below Dark Surface (A11)	<input type="checkbox"/> Depleted Matrix (F3)	
<input type="checkbox"/> Thick Dark Surface (A12)	<input type="checkbox"/> Redox Dark Surface (F6)	
<input type="checkbox"/> Sandy Mucky Mineral (S1)	<input type="checkbox"/> Depleted Dark Surface (F7)	
<input type="checkbox"/> Sandy Gleyed Matrix (S4)	<input type="checkbox"/> Redox Depressions (F8)	

2 cm Muck (A10)
 Red Parent Material (TF2)
 Very Shallow Dark Surface (TF12)
 Other (Explain in Remarks)

³Indicators of hydrophytic vegetation and wetland hydrology must be present, unless disturbed or problematic.

Restrictive Layer (if present):
 Type: None
 Depth (inches): -

Hydric Soil Present? Yes No

Remarks:
 No hydric soil criteria met.

HYDROLOGY

Wetland Hydrology Indicators:

Primary Indicators (minimum of one required; check all that apply)	Secondary Indicators (2 or more required)
<input type="checkbox"/> Surface Water (A1)	<input type="checkbox"/> Water-Stained Leaves (B9) (MLRA 1, 2, 4A, and 4B)
<input type="checkbox"/> High Water Table (A2)	<input type="checkbox"/> Water-Stained Leaves (B9) (MLRA 1, 2, 4A, and 4B)
<input type="checkbox"/> Saturation (A3)	<input type="checkbox"/> Drainage Patterns (B10)
<input type="checkbox"/> Water Marks (B1)	<input type="checkbox"/> Salt Crust (B11)
<input type="checkbox"/> Sediment Deposits (B2)	<input type="checkbox"/> Aquatic Invertebrates (B13)
<input type="checkbox"/> Drift Deposits (B3)	<input type="checkbox"/> Hydrogen Sulfide Odor (C1)
<input type="checkbox"/> Algal Mat or Crust (B4)	<input type="checkbox"/> Oxidized Rhizospheres along Living Roots (C3)
<input type="checkbox"/> Iron Deposits (B5)	<input type="checkbox"/> Presence of Reduced Iron (C4)
<input type="checkbox"/> Surface Soil Cracks (B6)	<input type="checkbox"/> Recent Iron Reduction in Tilled Soils (C6)
<input type="checkbox"/> Inundation Visible on Aerial Imagery (B7)	<input type="checkbox"/> Stunted or Stressed Plants (D1) (LRR A)
<input type="checkbox"/> Sparsely Vegetated Concave Surface (B8)	<input type="checkbox"/> Other (Explain in Remarks)
	<input type="checkbox"/> Frost-Heave Hummocks (D7)

Field Observations:

Surface Water Present? Yes <input type="checkbox"/> No <input checked="" type="checkbox"/>	Depth (inches): <u>-</u>	Wetland Hydrology Present? Yes <input type="checkbox"/> No <input checked="" type="checkbox"/>
Water Table Present? Yes <input type="checkbox"/> No <input checked="" type="checkbox"/>	Depth (inches): <u>-</u>	
Saturation Present? Yes <input type="checkbox"/> No <input checked="" type="checkbox"/>	Depth (inches): <u>-</u>	
(includes capillary fringe)		

Describe Recorded Data (stream gauge, monitoring well, aerial photos, previous inspections), if available:

Remarks:
 No wetland hydrology criteria met. Soil pit dug to 14 inches.

WETLAND DETERMINATION DATA FORM – Western Mountains, Valleys, and Coast Region

Project/Site: 2422.0001- 40th Street Northeast City/County: Marysville/ Snohomish Sampling Date: 6/8/2022
 Applicant/Owner: Horizon View Holdings Inc. State: WA Sampling Point: DP-21W
 Investigator(s): Rachael Hyland and Kramer Canup Section, Township, Range: 02, 29N, 05E
 Landform (hillslope, terrace, etc.): Terrace Local relief (concave, convex, none): None Slope (%): 0
 Subregion (LRR): A2 Lat: 48.032571 Long: -122.12517379 Datum: WSG 84
 Soil Map Unit Name: Tokul gravelly medial loam, 0 to 8 percent slopes NWI classification: NA

Are climatic / hydrologic conditions on the site typical for this time of year? Yes No (If no, explain in Remarks.)
 Are Vegetation _____, Soil _____, or Hydrology _____ significantly disturbed? Are "Normal Circumstances" present? Yes No
 Are Vegetation _____, Soil _____, or Hydrology _____ naturally problematic? (If needed, explain any answers in Remarks.)

SUMMARY OF FINDINGS – Attach site map showing sampling point locations, transects, important features, etc.

Hydrophytic Vegetation Present? Yes <input checked="" type="checkbox"/> No <input type="checkbox"/> Hydric Soil Present? Yes <input checked="" type="checkbox"/> No <input type="checkbox"/> Wetland Hydrology Present? Yes <input checked="" type="checkbox"/> No <input type="checkbox"/>	Is the Sampled Area within a Wetland? Yes <input checked="" type="checkbox"/> No <input type="checkbox"/>
Remarks: <p align="center">All three wetland criteria met. Located in Wetland G.</p>	

VEGETATION – Use scientific names of plants.

<u>Tree Stratum</u> (Plot size: <u>30 ft</u>)	<u>Absolute % Cover</u>	<u>Dominant Species?</u>	<u>Indicator Status</u>	
1. _____	_____	_____	_____	
2. _____	_____	_____	_____	
3. _____	_____	_____	_____	
4. _____	_____	_____	_____	
	<u>0</u>	= Total Cover		
<u>Sapling/Shrub Stratum</u> (Plot size: <u>30 ft</u>)				
1. <u>Alnus rubra</u>	<u>10</u>	<u>Yes</u>	<u>FAC</u>	
2. _____	_____	_____	_____	
3. _____	_____	_____	_____	
4. _____	_____	_____	_____	
5. _____	_____	_____	_____	
	<u>10</u>	= Total Cover		
<u>Herb Stratum</u> (Plot size: <u>10 ft</u>)				
1. <u>Ranunculus repens</u>	<u>60</u>	<u>Yes</u>	<u>FAC</u>	
2. <u>Phalaris arundinacea</u>	<u>13</u>	<u>No</u>	<u>FAC</u>	
3. <u>Juncus sp.</u>	<u>5</u>	<u>No</u>	<u>FACW</u>	
4. <u>Athyrium cyclosorum</u>	<u>5</u>	<u>No</u>	<u>FAC</u>	
5. <u>Calluna vulgaris</u>	<u>5</u>	<u>No</u>	<u>FAC</u>	
6. <u>Glyceria striata</u>	<u>3</u>	<u>No</u>	<u>OBL</u>	
7. <u>Geum macrophyllum</u>	<u>3</u>	<u>No</u>	<u>FAC</u>	
8. <u>Scirpus cyperinus</u>	<u>2</u>	<u>No</u>	<u>OBL</u>	
9. <u>Veronica americana</u>	<u>2</u>	<u>No</u>	<u>OBL</u>	
10. <u>Equisetum arvense</u>	<u>2</u>	<u>No</u>	<u>FAC</u>	
11. _____	_____	_____	_____	
	<u>100</u>	= Total Cover		
<u>Woody Vine Stratum</u> (Plot size: <u>30 ft</u>)				
1. _____	_____	_____	_____	
2. _____	_____	_____	_____	
	<u>0</u>	= Total Cover		
% Bare Ground in Herb Stratum <u>0</u>				

Dominance Test worksheet:
 Number of Dominant Species That Are OBL, FACW, or FAC: 2 (A)
 Total Number of Dominant Species Across All Strata: 2 (B)
 Percent of Dominant Species That Are OBL, FACW, or FAC: 100% (A/B)

Prevalence Index worksheet:
 Total % Cover of: _____ Multiply by:
 OBL species _____ x 1 = _____
 FACW species _____ x 2 = _____
 FAC species _____ x 3 = _____
 FACU species _____ x 4 = _____
 UPL species _____ x 5 = _____
 Column Totals: _____ (A) _____ (B)
 Prevalence Index = B/A = _____

Hydrophytic Vegetation Indicators:
 Rapid Test for Hydrophytic Vegetation
 Dominance Test is >50%
 Prevalence Index is ≤3.0¹
 Morphological Adaptations¹ (Provide supporting data in Remarks or on a separate sheet)
 Wetland Non-Vascular Plants¹
 Problematic Hydrophytic Vegetation¹ (Explain)
¹Indicators of hydric soil and wetland hydrology must be present, unless disturbed or problematic.

Remarks: Hydrophytic vegetation criteria met through the dominance test.	Hydrophytic Vegetation Present? Yes <input checked="" type="checkbox"/> No <input type="checkbox"/>
---	--

WETLAND DETERMINATION DATA FORM – Western Mountains, Valleys, and Coast Region

Project/Site: 2422.0001- 40th Street Northeast City/County: Marysville/ Snohomish Sampling Date: 6/8/2022
 Applicant/Owner: Horizon View Holdings Inc. State: WA Sampling Point: DP-22
 Investigator(s): Rachael Hyland and Kramer Canup Section, Township, Range: 02, 29N, 05E
 Landform (hillslope, terrace, etc.): Slope Local relief (concave, convex, none): Concave Slope (%): 8
 Subregion (LRR): A2 Lat: 48.032625 Long: -122.12512228 Datum: WSG 84
 Soil Map Unit Name: Tokul gravelly medial loam, 0 to 8 percent slopes NWI classification: N/A

Are climatic / hydrologic conditions on the site typical for this time of year? Yes No (If no, explain in Remarks.)
 Are Vegetation _____, Soil _____, or Hydrology _____ significantly disturbed? Are "Normal Circumstances" present? Yes No
 Are Vegetation _____, Soil _____, or Hydrology _____ naturally problematic? (If needed, explain any answers in Remarks.)

SUMMARY OF FINDINGS – Attach site map showing sampling point locations, transects, important features, etc.

Hydrophytic Vegetation Present? Yes <input checked="" type="checkbox"/> No <input type="checkbox"/> Hydric Soil Present? Yes <input type="checkbox"/> No <input checked="" type="checkbox"/> Wetland Hydrology Present? Yes <input type="checkbox"/> No <input checked="" type="checkbox"/>	Is the Sampled Area within a Wetland? Yes <input type="checkbox"/> No <input checked="" type="checkbox"/>
Remarks: <p align="center">Not all three wetland criteria met. Only hydrophytic vegetation present. Upland plot to Wetland G.</p>	

VEGETATION – Use scientific names of plants.

	Absolute % Cover	Dominant Species?	Indicator Status	
Tree Stratum (Plot size: <u>30 ft</u>)				
1. <u>Thuja plicata</u>	<u>80</u>	<u>Yes</u>	<u>FAC</u>	Dominance Test worksheet: Number of Dominant Species That Are OBL, FACW, or FAC: <u>3</u> (A) Total Number of Dominant Species Across All Strata: <u>4</u> (B) Percent of Dominant Species That Are OBL, FACW, or FAC: <u>75%</u> (A/B)
2. _____	_____	_____	_____	
3. _____	_____	_____	_____	
4. _____	_____	_____	_____	
_____	<u>80</u>	= Total Cover		
Sapling/Shrub Stratum (Plot size: <u>30 ft</u>)				
1. _____	_____	_____	_____	Prevalence Index worksheet: Total % Cover of: _____ Multiply by: OBL species _____ x 1 = _____ FACW species _____ x 2 = _____ FAC species _____ x 3 = _____ FACU species _____ x 4 = _____ UPL species _____ x 5 = _____ Column Totals: _____ (A) _____ (B) Prevalence Index = B/A = _____
2. _____	_____	_____	_____	
3. _____	_____	_____	_____	
4. _____	_____	_____	_____	
5. _____	_____	_____	_____	
_____	<u>0</u>	= Total Cover		
Herb Stratum (Plot size: <u>10 ft</u>)				
1. <u>Poa pratensis</u>	<u>7</u>	<u>Yes</u>	<u>FAC</u>	Hydrophytic Vegetation Indicators: <input type="checkbox"/> Rapid Test for Hydrophytic Vegetation <input checked="" type="checkbox"/> Dominance Test is >50% <input type="checkbox"/> Prevalence Index is ≤3.0 ¹ <input type="checkbox"/> Morphological Adaptations ¹ (Provide supporting data in Remarks or on a separate sheet) <input type="checkbox"/> Wetland Non-Vascular Plants ¹ <input type="checkbox"/> Problematic Hydrophytic Vegetation ¹ (Explain) ¹ Indicators of hydric soil and wetland hydrology must be present, unless disturbed or problematic.
2. <u>Athyrium cyclosorum</u>	<u>5</u>	<u>Yes</u>	<u>FAC</u>	
3. _____	_____	_____	_____	
4. _____	_____	_____	_____	
5. _____	_____	_____	_____	
6. _____	_____	_____	_____	
7. _____	_____	_____	_____	
8. _____	_____	_____	_____	
9. _____	_____	_____	_____	
10. _____	_____	_____	_____	
11. _____	_____	_____	_____	
_____	<u>12</u>	= Total Cover		
Woody Vine Stratum (Plot size: <u>30 ft</u>)				
1. <u>Hedera helix</u>	<u>3</u>	<u>Yes</u>	<u>FACU</u>	
2. _____	_____	_____	_____	
_____	<u>3</u>	= Total Cover		
% Bare Ground in Herb Stratum <u>88</u>				

Remarks: Hydrophytic vegetation criteria met through the dominance test.

WETLAND DETERMINATION DATA FORM – Western Mountains, Valleys, and Coast Region

Project/Site: 2422.0001- 40th Street Northeast City/County: Marysville/ Snohomish Sampling Date: 6/8/2022
 Applicant/Owner: Horizon View Holdings Inc. State: WA Sampling Point: DP-23
 Investigator(s): Rachael Hyland and Kramer Canup Section, Township, Range: 02, 29N, 05E
 Landform (hillslope, terrace, etc.): Flat Local relief (concave, convex, none): Concave Slope (%): 0
 Subregion (LRR): A2 Lat: 48.033754 Long: -122.12636703 Datum: WSG 84
 Soil Map Unit Name: Tokul gravelly medial loam, 0 to 8 percent slopes NWI classification: NA

Are climatic / hydrologic conditions on the site typical for this time of year? Yes No (If no, explain in Remarks.)
 Are Vegetation , Soil , or Hydrology _____ significantly disturbed? Are "Normal Circumstances" present? Yes No
 Are Vegetation _____, Soil _____, or Hydrology _____ naturally problematic? (If needed, explain any answers in Remarks.)

SUMMARY OF FINDINGS – Attach site map showing sampling point locations, transects, important features, etc.

Hydrophytic Vegetation Present? Yes <input type="checkbox"/> No <input checked="" type="checkbox"/> Hydric Soil Present? Yes <input type="checkbox"/> No <input checked="" type="checkbox"/> Wetland Hydrology Present? Yes <input type="checkbox"/> No <input checked="" type="checkbox"/>	Is the Sampled Area within a Wetland? Yes <input type="checkbox"/> No <input checked="" type="checkbox"/>
Remarks: No wetland criteria met. DP-23 is located within a large animal enclosure that has been significantly disturbed by the active pig activity and earth manipulation.	

VEGETATION – Use scientific names of plants.

	Absolute % Cover	Dominant Species?	Indicator Status	
Tree Stratum (Plot size: <u>30 ft</u>)				
1. <u>Prunus avium</u>	<u>20</u>	<u>Yes</u>	<u>FACU</u>	Dominance Test worksheet: Number of Dominant Species That Are OBL, FACW, or FAC: <u>2</u> (A) Total Number of Dominant Species Across All Strata: <u>5</u> (B) Percent of Dominant Species That Are OBL, FACW, or FAC: <u>40%</u> (A/B)
2. <u>Tsuga heterophylla</u>	<u>20</u>	<u>Yes</u>	<u>FACU</u>	
3. _____				
4. _____				
	<u>40</u>	= Total Cover		
Sapling/Shrub Stratum (Plot size: <u>30 ft</u>)				
1. <u>Sambucus racemosa</u>	<u>5</u>	<u>Yes</u>	<u>FACU</u>	Prevalence Index worksheet: Total % Cover of: _____ Multiply by: OBL species _____ x 1 = _____ FACW species _____ x 2 = _____ FAC species _____ x 3 = _____ FACU species _____ x 4 = _____ UPL species _____ x 5 = _____ Column Totals: _____ (A) _____ (B) Prevalence Index = B/A = _____
2. <u>Rubus spectabilis</u>	<u>3</u>	<u>Yes</u>	<u>FAC</u>	
3. _____				
4. _____				
5. _____				
	<u>8</u>	= Total Cover		
Herb Stratum (Plot size: <u>10 ft</u>)				
1. <u>Cardamine oligosperma</u>	<u>25</u>	<u>Yes</u>	<u>FAC</u>	Hydrophytic Vegetation Indicators: <input type="checkbox"/> Rapid Test for Hydrophytic Vegetation <input type="checkbox"/> Dominance Test is >50% <input type="checkbox"/> Prevalence Index is ≤3.0 ¹ <input type="checkbox"/> Morphological Adaptations ¹ (Provide supporting data in Remarks or on a separate sheet) <input type="checkbox"/> Wetland Non-Vascular Plants ¹ <input type="checkbox"/> Problematic Hydrophytic Vegetation ¹ (Explain) ¹ Indicators of hydric soil and wetland hydrology must be present, unless disturbed or problematic.
2. <u>Polystichum munitum</u>	<u>1</u>	<u>No</u>	<u>FACU</u>	
3. <u>Juncus effusus</u>	<u>1</u>	<u>No</u>	<u>FACW</u>	
4. <u>Tolmiea menziesii</u>	<u>1</u>	<u>No</u>	<u>FAC</u>	
5. _____				
6. _____				
7. _____				
8. _____				
9. _____				
10. _____				
11. _____				
	<u>28</u>	= Total Cover		
Woody Vine Stratum (Plot size: <u>30 ft</u>)				
1. _____				Hydrophytic Vegetation Present? Yes <input type="checkbox"/> No <input checked="" type="checkbox"/>
2. _____				
	<u>0</u>	= Total Cover		
% Bare Ground in Herb Stratum <u>72</u>				

Remarks: **No hydrophytic vegetation criteria met. Prevalence test not warranted due to a lack of hydric soils and wetland hydrology.**

SOIL

Sampling Point: DP-23

Profile Description: (Describe to the depth needed to document the indicator or confirm the absence of indicators.)								
Depth (inches)	Matrix		Redox Features			Loc ²	Texture	Remarks
	Color (moist)	%	Color (moist)	%	Type ¹			
0-5	10YR 2/2	100	-	-	-	-	Lo	Loam
5-13	10YR 4/3	95	10YR 3/6	5	C	M	GrSaLo	Gravelly sandy loam
13-14	2.5Y 4/3	99	10YR 4/4	1	C	M	SiLo	Silty loam
¹ Type: C=Concentration, D=Depletion, RM=Reduced Matrix, CS=Covered or Coated Sand Grains. ² Location: PL=Pore Lining, M=Matrix.								
Hydric Soil Indicators: (Applicable to all LRRs, unless otherwise noted.)						Indicators for Problematic Hydric Soils³:		
<input type="checkbox"/> Histosol (A1)			<input type="checkbox"/> Sandy Redox (S5)			<input type="checkbox"/> 2 cm Muck (A10)		
<input type="checkbox"/> Histic Epipedon (A2)			<input type="checkbox"/> Stripped Matrix (S6)			<input type="checkbox"/> Red Parent Material (TF2)		
<input type="checkbox"/> Black Histic (A3)			<input type="checkbox"/> Loamy Mucky Mineral (F1) (except MLRA 1)			<input type="checkbox"/> Very Shallow Dark Surface (TF12)		
<input type="checkbox"/> Hydrogen Sulfide (A4)			<input type="checkbox"/> Loamy Gleyed Matrix (F2)			<input type="checkbox"/> Other (Explain in Remarks)		
<input type="checkbox"/> Depleted Below Dark Surface (A11)			<input type="checkbox"/> Depleted Matrix (F3)			³ Indicators of hydrophytic vegetation and wetland hydrology must be present, unless disturbed or problematic.		
<input type="checkbox"/> Thick Dark Surface (A12)			<input type="checkbox"/> Redox Dark Surface (F6)					
<input type="checkbox"/> Sandy Mucky Mineral (S1)			<input type="checkbox"/> Depleted Dark Surface (F7)					
<input type="checkbox"/> Sandy Gleyed Matrix (S4)			<input type="checkbox"/> Redox Depressions (F8)					
Restrictive Layer (if present): Type: <u>None</u> Depth (inches): <u>-</u>			Hydric Soil Present? Yes <input type="checkbox"/> No <input checked="" type="checkbox"/>					
Remarks: No hydric soil criteria met.								

HYDROLOGY

Wetland Hydrology Indicators:			
Primary Indicators (minimum of one required; check all that apply)		Secondary Indicators (2 or more required)	
<input type="checkbox"/> Surface Water (A1)	<input type="checkbox"/> Water-Stained Leaves (B9) (except MLRA 1, 2, 4A, and 4B)	<input type="checkbox"/> Water-Stained Leaves (B9) (MLRA 1, 2, 4A, and 4B)	
<input type="checkbox"/> High Water Table (A2)	<input type="checkbox"/> Salt Crust (B11)	<input type="checkbox"/> Drainage Patterns (B10)	
<input type="checkbox"/> Saturation (A3)	<input type="checkbox"/> Aquatic Invertebrates (B13)	<input type="checkbox"/> Dry-Season Water Table (C2)	
<input type="checkbox"/> Water Marks (B1)	<input type="checkbox"/> Hydrogen Sulfide Odor (C1)	<input type="checkbox"/> Saturation Visible on Aerial Imagery (C9)	
<input type="checkbox"/> Sediment Deposits (B2)	<input type="checkbox"/> Oxidized Rhizospheres along Living Roots (C3)	<input type="checkbox"/> Geomorphic Position (D2)	
<input type="checkbox"/> Drift Deposits (B3)	<input type="checkbox"/> Presence of Reduced Iron (C4)	<input type="checkbox"/> Shallow Aquitard (D3)	
<input type="checkbox"/> Algal Mat or Crust (B4)	<input type="checkbox"/> Recent Iron Reduction in Tilled Soils (C6)	<input type="checkbox"/> FAC-Neutral Test (D5)	
<input type="checkbox"/> Iron Deposits (B5)	<input type="checkbox"/> Stunted or Stressed Plants (D1) (LRR A)	<input type="checkbox"/> Raised Ant Mounds (D6) (LRR A)	
<input type="checkbox"/> Surface Soil Cracks (B6)	<input type="checkbox"/> Other (Explain in Remarks)	<input type="checkbox"/> Frost-Heave Hummocks (D7)	
<input type="checkbox"/> Inundation Visible on Aerial Imagery (B7)			
<input type="checkbox"/> Sparsely Vegetated Concave Surface (B8)			
Field Observations:		Wetland Hydrology Present? Yes <input type="checkbox"/> No <input checked="" type="checkbox"/>	
Surface Water Present? Yes <input type="checkbox"/> No <input checked="" type="checkbox"/>	Depth (inches): _____		
Water Table Present? Yes <input type="checkbox"/> No <input checked="" type="checkbox"/>	Depth (inches): _____		
Saturation Present? Yes <input type="checkbox"/> No <input checked="" type="checkbox"/>	Depth (inches): _____		
(includes capillary fringe)			
Describe Recorded Data (stream gauge, monitoring well, aerial photos, previous inspections), if available:			
Remarks: No wetland hydrology criteria met. Soil pit excavated to 14 inches.			

WETLAND DETERMINATION DATA FORM – Western Mountains, Valleys, and Coast Region

Project/Site: 2422.0001- 40th Street Northeast City/County: Marysville/ Snohomish Sampling Date: 6/8/2022
 Applicant/Owner: Horizon View Holdings Inc. State: WA Sampling Point: DP-24
 Investigator(s): Rachael Hyland and Kramer Canup Section, Township, Range: 02, 29N, 05E
 Landform (hillslope, terrace, etc.): Slope Local relief (concave, convex, none): Concave Slope (%): 1
 Subregion (LRR): A2 Lat: 48.033473 Long: -122.12648099 Datum: WSG 84
 Soil Map Unit Name: Tokul gravelly medial loam, 0 to 8 percent slopes NWI classification: NA

Are climatic / hydrologic conditions on the site typical for this time of year? Yes No (If no, explain in Remarks.)
 Are Vegetation , Soil , or Hydrology _____ significantly disturbed? Are "Normal Circumstances" present? Yes No
 Are Vegetation _____, Soil _____, or Hydrology _____ naturally problematic? (If needed, explain any answers in Remarks.)

SUMMARY OF FINDINGS – Attach site map showing sampling point locations, transects, important features, etc.

Hydrophytic Vegetation Present? Yes <input checked="" type="checkbox"/> No <input type="checkbox"/> Hydric Soil Present? Yes <input type="checkbox"/> No <input checked="" type="checkbox"/> Wetland Hydrology Present? Yes <input type="checkbox"/> No <input checked="" type="checkbox"/>	Is the Sampled Area within a Wetland? Yes <input type="checkbox"/> No <input checked="" type="checkbox"/>
Remarks: <u>Not all three wetland criteria met. Only hydrophytic vegetation present. Located within a farm animal enclosure on the south central portion of the subject property. The area surrounding DP-24 has disturbed vegetation and soils due to active farm animal activity and manipulated earth.</u>	

VEGETATION – Use scientific names of plants.

	Absolute % Cover	Dominant Species?	Indicator Status		
Tree Stratum (Plot size: <u>30 ft</u>)					
1. <u>Thuja plicata</u>	<u>25</u>	<u>Yes</u>	<u>FAC</u>	Dominance Test worksheet: Number of Dominant Species That Are OBL, FACW, or FAC: <u>6</u> (A) Total Number of Dominant Species Across All Strata: <u>6</u> (B) Percent of Dominant Species That Are OBL, FACW, or FAC: <u>100%</u> (A/B)	
2. <u>Alnus rubra</u>	<u>20</u>	<u>Yes</u>	<u>FAC</u>		
3. _____					
4. _____					
	<u>45</u>	= Total Cover			
Sapling/Shrub Stratum (Plot size: <u>30 ft</u>)					
1. <u>Acer circinatum</u>	<u>8</u>	<u>Yes</u>	<u>FAC</u>	Prevalence Index worksheet: Total % Cover of: _____ Multiply by: OBL species _____ x 1 = _____ FACW species _____ x 2 = _____ FAC species _____ x 3 = _____ FACU species _____ x 4 = _____ UPL species _____ x 5 = _____ Column Totals: _____ (A) _____ (B) Prevalence Index = B/A = _____	
2. <u>Rubus spectabilis</u>	<u>5</u>	<u>Yes</u>	<u>FAC</u>		
3. _____					
4. _____					
5. _____					
	<u>13</u>	= Total Cover			
Herb Stratum (Plot size: <u>10 ft</u>)					
1. <u>Ranunculus repens</u>	<u>1</u>	<u>Yes</u>	<u>FAC</u>		
2. <u>Poa pratensis</u>	<u>1</u>	<u>Yes</u>	<u>FAC</u>		
3. _____					
4. _____					
5. _____					
6. _____					
7. _____					
8. _____					
9. _____					
10. _____					
11. _____					
	<u>2</u>	= Total Cover			
Woody Vine Stratum (Plot size: <u>30 ft</u>)					
1. _____					
2. _____					
	<u>0</u>	= Total Cover			
% Bare Ground in Herb Stratum <u>98</u>					

Remarks: Hydrophytic vegetation criteria met through the dominance test. Recent vegetation clearing within the animal enclosure.

WETLAND DETERMINATION DATA FORM – Western Mountains, Valleys, and Coast Region

Project/Site: 2422.0001- 40th Street Northeast City/County: Marysville/ Snohomish Sampling Date: 6/8/2022
 Applicant/Owner: Horizon View Holdings Inc. State: WA Sampling Point: DP-25
 Investigator(s): Rachael Hyland and Kramer Canup Section, Township, Range: 02, 29N, 05E
 Landform (hillslope, terrace, etc.): Toe of slope Local relief (concave, convex, none): concave Slope (%): 2
 Subregion (LRR): A2 Lat: 48.033119 Long: -122.12549386 Datum: WSG 84
 Soil Map Unit Name: Tokul gravelly medial loam, 0 to 8 percent slopes NWI classification: NA

Are climatic / hydrologic conditions on the site typical for this time of year? Yes No (If no, explain in Remarks.)
 Are Vegetation _____, Soil _____, or Hydrology _____ significantly disturbed? Are "Normal Circumstances" present? Yes No
 Are Vegetation _____, Soil _____, or Hydrology _____ naturally problematic? (If needed, explain any answers in Remarks.)

SUMMARY OF FINDINGS – Attach site map showing sampling point locations, transects, important features, etc.

Hydrophytic Vegetation Present? Yes <input checked="" type="checkbox"/> No <input type="checkbox"/> Hydric Soil Present? Yes <input checked="" type="checkbox"/> No <input type="checkbox"/> Wetland Hydrology Present? Yes <input checked="" type="checkbox"/> No <input type="checkbox"/>	Is the Sampled Area within a Wetland? Yes <input checked="" type="checkbox"/> No <input type="checkbox"/>
Remarks: <p align="center">All three wetland criteria met. Located in Pond B.</p>	

VEGETATION – Use scientific names of plants.

	Absolute % Cover	Dominant Species?	Indicator Status		
Tree Stratum (Plot size: <u>30 ft</u>)					
1. <u>Salix lasiandra</u>	<u>15</u>	<u>Yes</u>	<u>FACW</u>	Dominance Test worksheet: Number of Dominant Species That Are OBL, FACW, or FAC: <u>3</u> (A) Total Number of Dominant Species Across All Strata: <u>3</u> (B) Percent of Dominant Species That Are OBL, FACW, or FAC: <u>100%</u> (A/B)	
2. _____	_____	_____	_____		
3. _____	_____	_____	_____		
4. _____	_____	_____	_____		
5. _____	<u>15</u>	= Total Cover			
Sapling/Shrub Stratum (Plot size: <u>30 ft</u>)					
1. <u>Rubus armeniacus</u>	<u>50</u>	<u>Yes</u>	<u>FAC</u>	Prevalence Index worksheet: Total % Cover of: _____ Multiply by: OBL species _____ x 1 = _____ FACW species _____ x 2 = _____ FAC species _____ x 3 = _____ FACU species _____ x 4 = _____ UPL species _____ x 5 = _____ Column Totals: _____ (A) _____ (B) Prevalence Index = B/A = _____	
2. <u>Rubus spectabilis</u>	<u>2</u>	<u>No</u>	<u>FAC</u>		
3. _____	_____	_____	_____		
4. _____	_____	_____	_____		
5. _____	_____	_____	_____		
6. _____	<u>52</u>	= Total Cover			
Herb Stratum (Plot size: <u>10 ft</u>)					
1. <u>Phalaris arundinacea</u>	<u>2</u>	<u>Yes</u>	<u>FACW</u>		
2. _____	_____	_____	_____		
3. _____	_____	_____	_____		
4. _____	_____	_____	_____		
5. _____	_____	_____	_____		
6. _____	_____	_____	_____		
7. _____	_____	_____	_____		
8. _____	_____	_____	_____		
9. _____	_____	_____	_____		
10. _____	_____	_____	_____		
11. _____	_____	_____	_____		
_____	<u>2</u>	= Total Cover			
Woody Vine Stratum (Plot size: <u>30 ft</u>)					
1. _____	_____	_____	_____	Hydrophytic Vegetation Indicators: <input type="checkbox"/> Rapid Test for Hydrophytic Vegetation <input checked="" type="checkbox"/> Dominance Test is >50% <input type="checkbox"/> Prevalence Index is ≤3.0 ¹ <input type="checkbox"/> Morphological Adaptations ¹ (Provide supporting data in Remarks or on a separate sheet) <input type="checkbox"/> Wetland Non-Vascular Plants ¹ <input type="checkbox"/> Problematic Hydrophytic Vegetation ¹ (Explain) ¹ Indicators of hydric soil and wetland hydrology must be present, unless disturbed or problematic.	
2. _____	_____	_____	_____		
_____	<u>0</u>	= Total Cover			
% Bare Ground in Herb Stratum <u>98</u>				Hydrophytic Vegetation Present? Yes <input checked="" type="checkbox"/> No <input type="checkbox"/>	

Remarks: Hydrophytic vegetation criteria met through dominance test.

WETLAND DETERMINATION DATA FORM – Western Mountains, Valleys, and Coast Region

Project/Site: 2422.0001- 40th Street Northeast City/County: Marysville/ Snohomish Sampling Date: 5/19/2022
 Applicant/Owner: Horizon View Holdings Inc. State: WA Sampling Point: DP-3
 Investigator(s): Rachael Hyland and Lauren Templeton Section, Township, Range: 02, 29N, 05E
 Landform (hillslope, terrace, etc.): Swale Local relief (concave, convex, none): Concave Slope (%): 1
 Subregion (LRR): A2 Lat: 48.032989 Long: -122.12600703 Datum: WSG 84
 Soil Map Unit Name: Tokul gravelly medial loam, 0 to 8 percent slopes NWI classification: NA

Are climatic / hydrologic conditions on the site typical for this time of year? Yes No (If no, explain in Remarks.)
 Are Vegetation _____, Soil _____, or Hydrology _____ significantly disturbed? Are "Normal Circumstances" present? Yes No
 Are Vegetation _____, Soil _____, or Hydrology _____ naturally problematic? (If needed, explain any answers in Remarks.)

SUMMARY OF FINDINGS – Attach site map showing sampling point locations, transects, important features, etc.

Hydrophytic Vegetation Present? Yes <input checked="" type="checkbox"/> No <input type="checkbox"/> Hydric Soil Present? Yes <input checked="" type="checkbox"/> No <input type="checkbox"/> Wetland Hydrology Present? Yes <input checked="" type="checkbox"/> No <input type="checkbox"/>	Is the Sampled Area within a Wetland? Yes <input checked="" type="checkbox"/> No <input type="checkbox"/>
Remarks: <u>All three wetland criteria met. Located in Wetland E.</u>	

VEGETATION – Use scientific names of plants.

	Absolute % Cover	Dominant Species?	Indicator Status		
Tree Stratum (Plot size: <u>30 ft</u>)					
1. <u>Thuja plicata</u>	<u>10</u>	<u>Yes</u>	<u>FAC</u>	Dominance Test worksheet: Number of Dominant Species That Are OBL, FACW, or FAC: <u>5</u> (A) Total Number of Dominant Species Across All Strata: <u>5</u> (B) Percent of Dominant Species That Are OBL, FACW, or FAC: <u>100%</u> (A/B)	
2. _____	_____	_____	_____		
3. _____	_____	_____	_____		
4. _____	_____	_____	_____		
_____	<u>10</u>	= Total Cover			
Sapling/Shrub Stratum (Plot size: <u>30 ft</u>)					
1. <u>Rubus armeniacus</u>	<u>5</u>	<u>Yes</u>	<u>FAC</u>	Prevalence Index worksheet: Total % Cover of: _____ Multiply by: OBL species _____ x 1 = _____ FACW species _____ x 2 = _____ FAC species _____ x 3 = _____ FACU species _____ x 4 = _____ UPL species _____ x 5 = _____ Column Totals: _____ (A) _____ (B) Prevalence Index = B/A = _____	
2. _____	_____	_____	_____		
3. _____	_____	_____	_____		
4. _____	_____	_____	_____		
5. _____	_____	_____	_____		
_____	<u>5</u>	= Total Cover			
Herb Stratum (Plot size: <u>10 ft</u>)					
1. <u>Phalaris arundinacea</u>	<u>50</u>	<u>Yes</u>	<u>FACW</u>		
2. <u>Ranunculus repens</u>	<u>20</u>	<u>Yes</u>	<u>FAC</u>		
3. <u>Lolium perenne</u>	<u>20</u>	<u>Yes</u>	<u>FAC</u>		
4. <u>Equisetum arvense</u>	<u>8</u>	<u>No</u>	<u>FAC</u>		
5. <u>Veronica americana</u>	<u>2</u>	<u>No</u>	<u>OBL</u>		
6. _____	_____	_____	_____		
7. _____	_____	_____	_____		
8. _____	_____	_____	_____		
9. _____	_____	_____	_____		
10. _____	_____	_____	_____		
11. _____	_____	_____	_____		
_____	<u>100</u>	= Total Cover			
Woody Vine Stratum (Plot size: <u>30 ft</u>)					
1. _____	_____	_____	_____		
2. _____	_____	_____	_____		
_____	<u>0</u>	= Total Cover			
% Bare Ground in Herb Stratum <u>0</u>					

Remarks: Hydrophytic criteria met through the dominance test.

SOIL

Sampling Point: DP-3

Profile Description: (Describe to the depth needed to document the indicator or confirm the absence of indicators.)

Depth (inches)	Matrix		Redox Features			Loc ²	Texture	Remarks
	Color (moist)	%	Color (moist)	%	Type ¹			
0-7	10YR 3/1	98	7.5YR 3/4	2	C	M/PL	GrSiLo	Gravelly silty loam
7-15	2.5YR 4/2	96	10YR 4/4	3	C	M	GrSaLo	Gravelly sandy loam
			Manganese	1	C	M	GrSaLo	

¹Type: C=Concentration, D=Depletion, RM=Reduced Matrix, CS=Covered or Coated Sand Grains. ²Location: PL=Pore Lining, M=Matrix.

Hydric Soil Indicators: (Applicable to all LRRs, unless otherwise noted.)

<input type="checkbox"/> Histosol (A1)	<input type="checkbox"/> Sandy Redox (S5)	Indicators for Problematic Hydric Soils³: <input type="checkbox"/> 2 cm Muck (A10) <input type="checkbox"/> Red Parent Material (TF2) <input type="checkbox"/> Very Shallow Dark Surface (TF12) <input type="checkbox"/> Other (Explain in Remarks) ³ Indicators of hydrophytic vegetation and wetland hydrology must be present, unless disturbed or problematic.
<input type="checkbox"/> Histic Epipedon (A2)	<input type="checkbox"/> Stripped Matrix (S6)	
<input type="checkbox"/> Black Histic (A3)	<input type="checkbox"/> Loamy Mucky Mineral (F1) (except MLRA 1)	
<input type="checkbox"/> Hydrogen Sulfide (A4)	<input type="checkbox"/> Loamy Gleyed Matrix (F2)	
<input checked="" type="checkbox"/> Depleted Below Dark Surface (A11)	<input checked="" type="checkbox"/> Depleted Matrix (F3)	
<input type="checkbox"/> Thick Dark Surface (A12)	<input checked="" type="checkbox"/> Redox Dark Surface (F6)	
<input type="checkbox"/> Sandy Mucky Mineral (S1)	<input type="checkbox"/> Depleted Dark Surface (F7)	
<input type="checkbox"/> Sandy Gleyed Matrix (S4)	<input type="checkbox"/> Redox Depressions (F8)	

Restrictive Layer (if present):
 Type: None
 Depth (inches): -

Hydric Soil Present? Yes No

Remarks:
 Hydric soil criteria met through indicators A11, F3 and F6.

HYDROLOGY

Wetland Hydrology Indicators:

Primary Indicators (minimum of one required; check all that apply)	Secondary Indicators (2 or more required)
<input type="checkbox"/> Surface Water (A1) <input checked="" type="checkbox"/> High Water Table (A2) <input checked="" type="checkbox"/> Saturation (A3) <input type="checkbox"/> Water Marks (B1) <input type="checkbox"/> Sediment Deposits (B2) <input type="checkbox"/> Drift Deposits (B3) <input type="checkbox"/> Algal Mat or Crust (B4) <input type="checkbox"/> Iron Deposits (B5) <input type="checkbox"/> Surface Soil Cracks (B6) <input type="checkbox"/> Inundation Visible on Aerial Imagery (B7) <input type="checkbox"/> Sparsely Vegetated Concave Surface (B8)	<input type="checkbox"/> Water-Stained Leaves (B9) (except MLRA 1, 2, 4A, and 4B) <input type="checkbox"/> Salt Crust (B11) <input type="checkbox"/> Aquatic Invertebrates (B13) <input type="checkbox"/> Hydrogen Sulfide Odor (C1) <input type="checkbox"/> Oxidized Rhizospheres along Living Roots (C3) <input type="checkbox"/> Presence of Reduced Iron (C4) <input type="checkbox"/> Recent Iron Reduction in Tilled Soils (C6) <input type="checkbox"/> Stunted or Stressed Plants (D1) (LRR A) <input type="checkbox"/> Other (Explain in Remarks)
	<input type="checkbox"/> Water-Stained Leaves (B9) (MLRA 1, 2, 4A, and 4B) <input type="checkbox"/> Drainage Patterns (B10) <input type="checkbox"/> Dry-Season Water Table (C2) <input type="checkbox"/> Saturation Visible on Aerial Imagery (C9) <input type="checkbox"/> Geomorphic Position (D2) <input type="checkbox"/> Shallow Aquitard (D3) <input type="checkbox"/> FAC-Neutral Test (D5) <input type="checkbox"/> Raised Ant Mounds (D6) (LRR A) <input type="checkbox"/> Frost-Heave Hummocks (D7)

Field Observations:

Surface Water Present? Yes <input type="checkbox"/> No <input checked="" type="checkbox"/>	Depth (inches): <u>-</u>	Wetland Hydrology Present? Yes <input checked="" type="checkbox"/> No <input type="checkbox"/>
Water Table Present? Yes <input checked="" type="checkbox"/> No <input type="checkbox"/>	Depth (inches): <u>7</u>	
Saturation Present? (includes capillary fringe) Yes <input checked="" type="checkbox"/> No <input type="checkbox"/>	Depth (inches): <u>3</u>	

Describe Recorded Data (stream gauge, monitoring well, aerial photos, previous inspections), if available:

Remarks:
 Wetland Hydrology criteria met directly through primary indicators A2 and A3.

WETLAND DETERMINATION DATA FORM – Western Mountains, Valleys, and Coast Region

Project/Site: 2422.0001- 40th Street Northeast City/County: Marysville/ Snohomish Sampling Date: 5/19/2022
 Applicant/Owner: Horizon View Holdings Inc. State: WA Sampling Point: DP-4
 Investigator(s): Racheal Hyland and Lauren Templeton Section, Township, Range: 02, 29N, 05E
 Landform (hillslope, terrace, etc.): Terrace Local relief (concave, convex, none): None Slope (%): 0
 Subregion (LRR): A2 Lat: 48.032978 Long: -122.12603742 Datum: WSG 84
 Soil Map Unit Name: Tokul gravelly medial loam, 0 to 8 percent slopes NWI classification: NA

Are climatic / hydrologic conditions on the site typical for this time of year? Yes No (If no, explain in Remarks.)
 Are Vegetation _____, Soil _____, or Hydrology _____ significantly disturbed? Are "Normal Circumstances" present? Yes No
 Are Vegetation _____, Soil _____, or Hydrology _____ naturally problematic? (If needed, explain any answers in Remarks.)

SUMMARY OF FINDINGS – Attach site map showing sampling point locations, transects, important features, etc.

Hydrophytic Vegetation Present? Yes <input checked="" type="checkbox"/> No <input type="checkbox"/> Hydric Soil Present? Yes <input type="checkbox"/> No <input checked="" type="checkbox"/> Wetland Hydrology Present? Yes <input checked="" type="checkbox"/> No <input type="checkbox"/>	Is the Sampled Area within a Wetland? Yes <input type="checkbox"/> No <input checked="" type="checkbox"/>
Remarks: Not all three wetland criteria met. Only hydrophytic vegetation and wetland hydrology present. Upland plot to Wetland E.	

VEGETATION – Use scientific names of plants.

	Absolute % Cover	Dominant Species?	Indicator Status		
Tree Stratum (Plot size: <u>30 ft</u>)					
1. <u>Acer circinatum</u>	<u>20</u>	<u>Yes</u>	<u>FAC</u>	Dominance Test worksheet: Number of Dominant Species That Are OBL, FACW, or FAC: <u>7</u> (A) Total Number of Dominant Species Across All Strata: <u>8</u> (B) Percent of Dominant Species That Are OBL, FACW, or FAC: <u>88%</u> (A/B)	
2. <u>Thuja plicata</u>	<u>10</u>	<u>Yes</u>	<u>FAC</u>		
3. <u>Acer macrophyllum</u>	<u>5</u>	<u>No</u>	<u>FACU</u>		
4. _____					
	<u>35</u>	= Total Cover			
Sapling/Shrub Stratum (Plot size: <u>30 ft</u>)					
1. <u>Rubus spectabilis</u>	<u>15</u>	<u>Yes</u>	<u>FAC</u>	Prevalence Index worksheet: Total % Cover of: _____ Multiply by: OBL species _____ x 1 = _____ FACW species _____ x 2 = _____ FAC species _____ x 3 = _____ FACU species _____ x 4 = _____ UPL species _____ x 5 = _____ Column Totals: _____ (A) _____ (B) Prevalence Index = B/A = _____	
2. <u>Rubus armeniacus</u>	<u>5</u>	<u>Yes</u>	<u>FAC</u>		
3. _____					
4. _____					
5. _____					
	<u>20</u>	= Total Cover			
Herb Stratum (Plot size: <u>10 ft</u>)					
1. <u>Ranunculus repens</u>	<u>30</u>	<u>Yes</u>	<u>FAC</u>		
2. <u>Dactylis glomerata</u>	<u>23</u>	<u>Yes</u>	<u>FACU</u>		
3. <u>Holcus lanatus</u>	<u>20</u>	<u>Yes</u>	<u>FAC</u>		
4. <u>Poa pratensis</u>	<u>20</u>	<u>Yes</u>	<u>FAC</u>		
5. <u>Taraxacum officinale</u>	<u>3</u>	<u>No</u>	<u>FACU</u>		
6. <u>Geranium robertianum</u>	<u>2</u>	<u>No</u>	<u>FACU</u>		
7. <u>Lapsana communis</u>	<u>2</u>	<u>No</u>	<u>FACU</u>		
8. _____					
9. _____					
10. _____					
11. _____					
	<u>100</u>	= Total Cover			
Woody Vine Stratum (Plot size: <u>30 ft</u>)					
1. _____					
2. _____					
	<u>0</u>	= Total Cover			
% Bare Ground in Herb Stratum <u>0</u>					
Remarks: Hydrophytic criteria met through the dominance test.					

WETLAND DETERMINATION DATA FORM – Western Mountains, Valleys, and Coast Region

Project/Site: 2422.0001- 40th Street Northeast City/County: Marysville/ Snohomish Sampling Date: 5/19/2022
 Applicant/Owner: Horizon View Holdings Inc. State: WA Sampling Point: DP-5
 Investigator(s): Rachael Hyland and Lauren Templeton Section, Township, Range: 02, 29N, 05E
 Landform (hillslope, terrace, etc.): Hillslope Local relief (concave, convex, none): Convex Slope (%): 2
 Subregion (LRR): A2 Lat: 48.033127 Long: -122.12540511 Datum: WSG 84
 Soil Map Unit Name: Tokul gravelly medial loam, 0 to 8 percent slopes NWI classification: NA

Are climatic / hydrologic conditions on the site typical for this time of year? Yes No (If no, explain in Remarks.)
 Are Vegetation _____, Soil _____, or Hydrology _____ significantly disturbed? Are "Normal Circumstances" present? Yes No
 Are Vegetation _____, Soil _____, or Hydrology _____ naturally problematic? (If needed, explain any answers in Remarks.)

SUMMARY OF FINDINGS – Attach site map showing sampling point locations, transects, important features, etc.

Hydrophytic Vegetation Present? Yes <input checked="" type="checkbox"/> No <input type="checkbox"/> Hydric Soil Present? Yes <input type="checkbox"/> No <input checked="" type="checkbox"/> Wetland Hydrology Present? Yes <input type="checkbox"/> No <input checked="" type="checkbox"/>	Is the Sampled Area within a Wetland? Yes <input type="checkbox"/> No <input checked="" type="checkbox"/>
Remarks: <p align="center">Not all three wetland criteria met. Only hydrophytic vegetation present. Upland plot to Pond B.</p>	

VEGETATION – Use scientific names of plants.

	Absolute % Cover	Dominant Species?	Indicator Status		
Tree Stratum (Plot size: <u>30 ft</u>)					
1. <u>Tsuga heterophylla</u>	<u>50</u>	<u>Yes</u>	<u>FACU</u>	Dominance Test worksheet: Number of Dominant Species That Are OBL, FACW, or FAC: <u>3</u> (A) Total Number of Dominant Species Across All Strata: <u>5</u> (B) Percent of Dominant Species That Are OBL, FACW, or FAC: <u>60%</u> (A/B)	
2. <u>Thuja plicata</u>	<u>20</u>	<u>Yes</u>	<u>FAC</u>		
3. _____					
4. _____					
	<u>70</u>	= Total Cover			
Sapling/Shrub Stratum (Plot size: <u>30 ft</u>)					
1. <u>Rubus spectabilis</u>	<u>25</u>	<u>Yes</u>	<u>FAC</u>	Prevalence Index worksheet: Total % Cover of: _____ Multiply by: OBL species _____ x 1 = _____ FACW species _____ x 2 = _____ FAC species _____ x 3 = _____ FACU species _____ x 4 = _____ UPL species _____ x 5 = _____ Column Totals: _____ (A) _____ (B) Prevalence Index = B/A = _____	
2. <u>Rubus armeniacus</u>	<u>10</u>	<u>Yes</u>	<u>FAC</u>		
3. <u>Vaccinium parvifolium</u>	<u>5</u>	<u>No</u>	<u>FACU</u>		
4. _____					
5. _____					
	<u>40</u>	= Total Cover			
Herb Stratum (Plot size: <u>10 ft</u>)					
1. <u>Polystichum munitum</u>	<u>10</u>	<u>Yes</u>	<u>FACU</u>		
2. _____					
3. _____					
4. _____					
5. _____					
6. _____					
7. _____					
8. _____					
9. _____					
10. _____					
11. _____					
	<u>10</u>	= Total Cover			
Woody Vine Stratum (Plot size: <u>30 ft</u>)					
1. _____					
2. _____					
	<u>0</u>	= Total Cover			
% Bare Ground in Herb Stratum <u>90</u>					

Remarks: Hydrophytic criteria met through the dominance test.

SOIL

Sampling Point: DP-5

Profile Description: (Describe to the depth needed to document the indicator or confirm the absence of indicators.)								
Depth (inches)	Matrix		Redox Features			Loc ²	Texture	Remarks
	Color (moist)	%	Color (moist)	%	Type ¹			
0-3	10YR 2/2	100	-	-	-	-	SiLo	Silty loam
3-6	7.5YR 3/4	100	-	-	-	-	SiLo	Silty loam
6-16	10YR 3/6	95	10YR 4/4	5	C	M	GrSiLo	Gravelly silt loam
¹ Type: C=Concentration, D=Depletion, RM=Reduced Matrix, CS=Covered or Coated Sand Grains. ² Location: PL=Pore Lining, M=Matrix.								
Hydric Soil Indicators: (Applicable to all LRRs, unless otherwise noted.)						Indicators for Problematic Hydric Soils³:		
<input type="checkbox"/> Histosol (A1)			<input type="checkbox"/> Sandy Redox (S5)			<input type="checkbox"/> 2 cm Muck (A10)		
<input type="checkbox"/> Histic Epipedon (A2)			<input type="checkbox"/> Stripped Matrix (S6)			<input type="checkbox"/> Red Parent Material (TF2)		
<input type="checkbox"/> Black Histic (A3)			<input type="checkbox"/> Loamy Mucky Mineral (F1) (except MLRA 1)			<input type="checkbox"/> Very Shallow Dark Surface (TF12)		
<input type="checkbox"/> Hydrogen Sulfide (A4)			<input type="checkbox"/> Loamy Gleyed Matrix (F2)			<input type="checkbox"/> Other (Explain in Remarks)		
<input type="checkbox"/> Depleted Below Dark Surface (A11)			<input type="checkbox"/> Depleted Matrix (F3)			³ Indicators of hydrophytic vegetation and wetland hydrology must be present, unless disturbed or problematic.		
<input type="checkbox"/> Thick Dark Surface (A12)			<input type="checkbox"/> Redox Dark Surface (F6)					
<input type="checkbox"/> Sandy Mucky Mineral (S1)			<input type="checkbox"/> Depleted Dark Surface (F7)					
<input type="checkbox"/> Sandy Gleyed Matrix (S4)			<input type="checkbox"/> Redox Depressions (F8)					
Restrictive Layer (if present): Type: <u>None</u> Depth (inches): <u>-</u>			Hydric Soil Present? Yes <input type="checkbox"/> No <input checked="" type="checkbox"/>					
Remarks: Hydric soil criteria not met.								

HYDROLOGY

Wetland Hydrology Indicators:			
Primary Indicators (minimum of one required; check all that apply)		Secondary Indicators (2 or more required)	
<input type="checkbox"/> Surface Water (A1)	<input type="checkbox"/> Water-Stained Leaves (B9) (except MLRA 1, 2, 4A, and 4B)	<input type="checkbox"/> Water-Stained Leaves (B9) (MLRA 1, 2, 4A, and 4B)	
<input type="checkbox"/> High Water Table (A2)	<input type="checkbox"/> Salt Crust (B11)	<input type="checkbox"/> Drainage Patterns (B10)	
<input type="checkbox"/> Saturation (A3)	<input type="checkbox"/> Aquatic Invertebrates (B13)	<input type="checkbox"/> Dry-Season Water Table (C2)	
<input type="checkbox"/> Water Marks (B1)	<input type="checkbox"/> Hydrogen Sulfide Odor (C1)	<input type="checkbox"/> Saturation Visible on Aerial Imagery (C9)	
<input type="checkbox"/> Sediment Deposits (B2)	<input type="checkbox"/> Oxidized Rhizospheres along Living Roots (C3)	<input type="checkbox"/> Geomorphic Position (D2)	
<input type="checkbox"/> Drift Deposits (B3)	<input type="checkbox"/> Presence of Reduced Iron (C4)	<input type="checkbox"/> Shallow Aquitard (D3)	
<input type="checkbox"/> Algal Mat or Crust (B4)	<input type="checkbox"/> Recent Iron Reduction in Tilled Soils (C6)	<input type="checkbox"/> FAC-Neutral Test (D5)	
<input type="checkbox"/> Iron Deposits (B5)	<input type="checkbox"/> Stunted or Stressed Plants (D1) (LRR A)	<input type="checkbox"/> Raised Ant Mounds (D6) (LRR A)	
<input type="checkbox"/> Surface Soil Cracks (B6)	<input type="checkbox"/> Other (Explain in Remarks)	<input type="checkbox"/> Frost-Heave Hummocks (D7)	
<input type="checkbox"/> Inundation Visible on Aerial Imagery (B7)			
<input type="checkbox"/> Sparsely Vegetated Concave Surface (B8)			
Field Observations:		Wetland Hydrology Present? Yes <input type="checkbox"/> No <input checked="" type="checkbox"/>	
Surface Water Present? Yes <input type="checkbox"/> No <input checked="" type="checkbox"/>	Depth (inches): <u>-</u>		
Water Table Present? Yes <input type="checkbox"/> No <input checked="" type="checkbox"/>	Depth (inches): <u>-</u>		
Saturation Present? Yes <input type="checkbox"/> No <input checked="" type="checkbox"/>	Depth (inches): <u>-</u>		
(includes capillary fringe)			
Describe Recorded Data (stream gauge, monitoring well, aerial photos, previous inspections), if available:			
Remarks: No wetland hydrology criteria met. Soil pit excavated to 16 inches.			

WETLAND DETERMINATION DATA FORM – Western Mountains, Valleys, and Coast Region

Project/Site: 2422.0001- 40th Street Northeast City/County: Marysville/ Snohomish Sampling Date: 5/25/2022
 Applicant/Owner: Horizon View Holdings Inc. State: WA Sampling Point: DP-6
 Investigator(s): Rachael Hyland and Catherine Mills Section, Township, Range: 02, 29N, 05E
 Landform (hillslope, terrace, etc.): Swale Local relief (concave, convex, none): Concave Slope (%): 1
 Subregion (LRR): A2 Lat: 48.034991 Long: -122.12620146 Datum: WSG 84
 Soil Map Unit Name: Tokul gravelly medial loam, 0 to 8 percent slopes NWI classification: NA

Are climatic / hydrologic conditions on the site typical for this time of year? Yes No (If no, explain in Remarks.)
 Are Vegetation _____, Soil _____, or Hydrology _____ significantly disturbed? Are "Normal Circumstances" present? Yes No
 Are Vegetation _____, Soil _____, or Hydrology _____ naturally problematic? (If needed, explain any answers in Remarks.)

SUMMARY OF FINDINGS – Attach site map showing sampling point locations, transects, important features, etc.

Hydrophytic Vegetation Present? Yes <input checked="" type="checkbox"/> No <input type="checkbox"/> Hydric Soil Present? Yes <input checked="" type="checkbox"/> No <input type="checkbox"/> Wetland Hydrology Present? Yes <input checked="" type="checkbox"/> No <input type="checkbox"/>	Is the Sampled Area within a Wetland? Yes <input checked="" type="checkbox"/> No <input type="checkbox"/>
Remarks: <p align="center">All three wetland criteria met. Located in Wetland C.</p>	

VEGETATION – Use scientific names of plants.

	Absolute % Cover	Dominant Species?	Indicator Status		
Tree Stratum (Plot size: <u>30 ft</u>)					
1. <u>Alnus rubra</u>	<u>35</u>	Yes	FAC	Dominance Test worksheet: Number of Dominant Species That Are OBL, FACW, or FAC: <u>4</u> (A) Total Number of Dominant Species Across All Strata: <u>4</u> (B) Percent of Dominant Species That Are OBL, FACW, or FAC: <u>100%</u> (A/B)	
2. _____	_____	_____	_____		
3. _____	_____	_____	_____		
4. _____	_____	_____	_____		
_____	<u>35</u>	= Total Cover			
Sapling/Shrub Stratum (Plot size: <u>30 ft</u>)					
1. <u>Acer circinatum</u>	<u>17</u>	Yes	FAC	Prevalence Index worksheet: Total % Cover of: _____ Multiply by: OBL species _____ x 1 = _____ FACW species _____ x 2 = _____ FAC species _____ x 3 = _____ FACU species _____ x 4 = _____ UPL species _____ x 5 = _____ Column Totals: _____ (A) _____ (B) Prevalence Index = B/A = _____	
2. <u>Rubus spectabilis</u>	<u>15</u>	Yes	FAC		
3. _____	_____	_____	_____		
4. _____	_____	_____	_____		
5. _____	_____	_____	_____		
_____	<u>32</u>	= Total Cover			
Herb Stratum (Plot size: <u>10 ft</u>)					
1. <u>Ranunculus repens</u>	<u>20</u>	Yes	FAC		
2. <u>Lysichiton americanus</u>	<u>5</u>	No	OBL		
3. <u>Cardamine ogliosperma</u>	<u>2</u>	No	FAC		
4. _____	_____	_____	_____		
5. _____	_____	_____	_____		
6. _____	_____	_____	_____		
7. _____	_____	_____	_____		
8. _____	_____	_____	_____		
9. _____	_____	_____	_____		
10. _____	_____	_____	_____		
11. _____	_____	_____	_____		
_____	<u>27</u>	= Total Cover			
Woody Vine Stratum (Plot size: <u>30 ft</u>)					
1. _____	_____	_____	_____	Hydrophytic Vegetation Indicators: <input type="checkbox"/> Rapid Test for Hydrophytic Vegetation <input checked="" type="checkbox"/> Dominance Test is >50% <input type="checkbox"/> Prevalence Index is ≤3.0 ¹ <input type="checkbox"/> Morphological Adaptations ¹ (Provide supporting data in Remarks or on a separate sheet) <input type="checkbox"/> Wetland Non-Vascular Plants ¹ <input type="checkbox"/> Problematic Hydrophytic Vegetation ¹ (Explain) ¹ Indicators of hydric soil and wetland hydrology must be present, unless disturbed or problematic.	
2. _____	_____	_____	_____		
_____	<u>0</u>	= Total Cover			
% Bare Ground in Herb Stratum <u>73</u>					
Remarks: <p align="center">Hydrophytic vegetation criteria met through the dominance test.</p>					

WETLAND DETERMINATION DATA FORM – Western Mountains, Valleys, and Coast Region

Project/Site: 2422.0001- 40th Street Northeast City/County: Marysville/ Snohomish Sampling Date: 5/25/2022
 Applicant/Owner: Horizon View Holdings Inc. State: WA Sampling Point: DP-7
 Investigator(s): Rachael Hyland and Catherine Mills Section, Township, Range: 02, 29N, 05E
 Landform (hillslope, terrace, etc.): Terrace Local relief (concave, convex, none): Convex Slope (%): 1
 Subregion (LRR): A2 Lat: 48.035050 Long: -122.12620213 Datum: WSG 84
 Soil Map Unit Name: Tokul gravelly medial loam, 0 to 8 percent slopes NWI classification: NA

Are climatic / hydrologic conditions on the site typical for this time of year? Yes No (If no, explain in Remarks.)
 Are Vegetation _____, Soil _____, or Hydrology _____ significantly disturbed? Are "Normal Circumstances" present? Yes No
 Are Vegetation _____, Soil _____, or Hydrology _____ naturally problematic? (If needed, explain any answers in Remarks.)

SUMMARY OF FINDINGS – Attach site map showing sampling point locations, transects, important features, etc.

Hydrophytic Vegetation Present? Yes <input checked="" type="checkbox"/> No <input type="checkbox"/> Hydric Soil Present? Yes <input type="checkbox"/> No <input checked="" type="checkbox"/> Wetland Hydrology Present? Yes <input checked="" type="checkbox"/> No <input type="checkbox"/>	Is the Sampled Area within a Wetland? Yes <input type="checkbox"/> No <input checked="" type="checkbox"/>
Remarks: Not all three wetland criteria met. Only hydrophytic vegetation and wetland hydrology present. DP-7 located between Wetlands B and C.	

VEGETATION – Use scientific names of plants.

<u>Tree Stratum</u> (Plot size: <u>30 ft</u>)	<u>Absolute % Cover</u>	<u>Dominant Species?</u>	<u>Indicator Status</u>	
1. _____	_____	_____	_____	
2. _____	_____	_____	_____	
3. _____	_____	_____	_____	
4. _____	_____	_____	_____	
				<u>0</u> = Total Cover
<u>Sapling/Shrub Stratum</u> (Plot size: <u>30 ft</u>)				
1. <u>Rubus spectabilis</u>	<u>15</u>	<u>Yes</u>	<u>FAC</u>	
2. _____	_____	_____	_____	
3. _____	_____	_____	_____	
4. _____	_____	_____	_____	
5. _____	_____	_____	_____	
				<u>15</u> = Total Cover
<u>Herb Stratum</u> (Plot size: <u>10 ft</u>)				
1. <u>Cardamine oligosperma</u>	<u>50</u>	<u>Yes</u>	<u>FAC</u>	
2. <u>Ranunculus repens</u>	<u>40</u>	<u>Yes</u>	<u>FAC</u>	
3. <u>Lapsama communis</u>	<u>2</u>	<u>No</u>	<u>FACU</u>	
4. _____	_____	_____	_____	
5. _____	_____	_____	_____	
6. _____	_____	_____	_____	
7. _____	_____	_____	_____	
8. _____	_____	_____	_____	
9. _____	_____	_____	_____	
10. _____	_____	_____	_____	
11. _____	_____	_____	_____	
				<u>92</u> = Total Cover
<u>Woody Vine Stratum</u> (Plot size: <u>30 ft</u>)				
1. _____	_____	_____	_____	
2. _____	_____	_____	_____	
				<u>0</u> = Total Cover
<u>% Bare Ground in Herb Stratum</u> <u>8</u>				

Dominance Test worksheet:
 Number of Dominant Species That Are OBL, FACW, or FAC: 3 (A)
 Total Number of Dominant Species Across All Strata: 3 (B)
 Percent of Dominant Species That Are OBL, FACW, or FAC: 100% (A/B)

Prevalence Index worksheet:
 Total % Cover of: _____ Multiply by:
 OBL species _____ x 1 = _____
 FACW species _____ x 2 = _____
 FAC species _____ x 3 = _____
 FACU species _____ x 4 = _____
 UPL species _____ x 5 = _____
 Column Totals: _____ (A) _____ (B)
 Prevalence Index = B/A = _____

Hydrophytic Vegetation Indicators:
 Rapid Test for Hydrophytic Vegetation
 Dominance Test is >50%
 Prevalence Index is ≤3.0¹
 Morphological Adaptations¹ (Provide supporting data in Remarks or on a separate sheet)
 Wetland Non-Vascular Plants¹
 Problematic Hydrophytic Vegetation¹ (Explain)
¹Indicators of hydric soil and wetland hydrology must be present, unless disturbed or problematic.

Hydrophytic Vegetation Present? Yes No

Remarks: **Hydrophytic criteria met through the dominance test.**

SOIL

Sampling Point: DP-7

Profile Description: (Describe to the depth needed to document the indicator or confirm the absence of indicators.)								
Depth (inches)	Matrix		Redox Features			Loc ²	Texture	Remarks
	Color (moist)	%	Color (moist)	%	Type ¹			
0-7	10YR 3/2	100	-	-	-	-	Lo	Loam
7-12	10YR 4/3	95	7.5YR 4/6	5	C	M	GrSaLo	Gravelly sandy loam
12-14	7.5YR 4/4	70	-	-	-	-	GrSaLo	Gravelly sandy loam, mixed matrix
	10YR 4/3	30	-	-	-	-	GrSaLo	Gravelly Sandy loam, mixed matrix

¹Type: C=Concentration, D=Depletion, RM=Reduced Matrix, CS=Covered or Coated Sand Grains. ²Location: PL=Pore Lining, M=Matrix.

Hydric Soil Indicators: (Applicable to all LRRs, unless otherwise noted.)	Indicators for Problematic Hydric Soils ³ :
<input type="checkbox"/> Histosol (A1) <input type="checkbox"/> Histic Epipedon (A2) <input type="checkbox"/> Black Histic (A3) <input type="checkbox"/> Hydrogen Sulfide (A4) <input type="checkbox"/> Depleted Below Dark Surface (A11) <input type="checkbox"/> Thick Dark Surface (A12) <input type="checkbox"/> Sandy Mucky Mineral (S1) <input type="checkbox"/> Sandy Gleyed Matrix (S4)	<input type="checkbox"/> Sandy Redox (S5) <input type="checkbox"/> Stripped Matrix (S6) <input type="checkbox"/> Loamy Mucky Mineral (F1) (except MLRA 1) <input type="checkbox"/> Loamy Gleyed Matrix (F2) <input type="checkbox"/> Depleted Matrix (F3) <input type="checkbox"/> Redox Dark Surface (F6) <input type="checkbox"/> Depleted Dark Surface (F7) <input type="checkbox"/> Redox Depressions (F8)
	<input type="checkbox"/> 2 cm Muck (A10) <input type="checkbox"/> Red Parent Material (TF2) <input type="checkbox"/> Very Shallow Dark Surface (TF12) <input type="checkbox"/> Other (Explain in Remarks)

³Indicators of hydrophytic vegetation and wetland hydrology must be present, unless disturbed or problematic.

Restrictive Layer (if present): Type: <u>None</u> Depth (inches): <u>-</u>	Hydric Soil Present? Yes <input type="checkbox"/> No <input checked="" type="checkbox"/>
---	---

Remarks:
Hydric soil criteria not met.

HYDROLOGY

Wetland Hydrology Indicators:	
Primary Indicators (minimum of one required; check all that apply)	Secondary Indicators (2 or more required)
<input type="checkbox"/> Surface Water (A1) <input type="checkbox"/> High Water Table (A2) <input checked="" type="checkbox"/> Saturation (A3) <input type="checkbox"/> Water Marks (B1) <input type="checkbox"/> Sediment Deposits (B2) <input type="checkbox"/> Drift Deposits (B3) <input type="checkbox"/> Algal Mat or Crust (B4) <input type="checkbox"/> Iron Deposits (B5) <input type="checkbox"/> Surface Soil Cracks (B6) <input type="checkbox"/> Inundation Visible on Aerial Imagery (B7) <input type="checkbox"/> Sparsely Vegetated Concave Surface (B8)	<input type="checkbox"/> Water-Stained Leaves (B9) (except MLRA 1, 2, 4A, and 4B) <input type="checkbox"/> Salt Crust (B11) <input type="checkbox"/> Aquatic Invertebrates (B13) <input type="checkbox"/> Hydrogen Sulfide Odor (C1) <input type="checkbox"/> Oxidized Rhizospheres along Living Roots (C3) <input type="checkbox"/> Presence of Reduced Iron (C4) <input type="checkbox"/> Recent Iron Reduction in Tilled Soils (C6) <input type="checkbox"/> Stunted or Stressed Plants (D1) (LRR A) <input type="checkbox"/> Other (Explain in Remarks)
	<input type="checkbox"/> Water-Stained Leaves (B9) (MLRA 1, 2, 4A, and 4B) <input type="checkbox"/> Drainage Patterns (B10) <input type="checkbox"/> Dry-Season Water Table (C2) <input type="checkbox"/> Saturation Visible on Aerial Imagery (C9) <input type="checkbox"/> Geomorphic Position (D2) <input type="checkbox"/> Shallow Aquitard (D3) <input type="checkbox"/> FAC-Neutral Test (D5) <input type="checkbox"/> Raised Ant Mounds (D6) (LRR A) <input type="checkbox"/> Frost-Heave Hummocks (D7)

Field Observations: Surface Water Present? Yes <input type="checkbox"/> No <input checked="" type="checkbox"/> Depth (inches): <u>-</u> Water Table Present? Yes <input checked="" type="checkbox"/> No <input type="checkbox"/> Depth (inches): <u>13</u> Saturation Present? Yes <input checked="" type="checkbox"/> No <input type="checkbox"/> Depth (inches): <u>10</u> (includes capillary fringe)	Wetland Hydrology Present? Yes <input checked="" type="checkbox"/> No <input type="checkbox"/>
--	---

Describe Recorded Data (stream gauge, monitoring well, aerial photos, previous inspections), if available:

Remarks:
Wetland Hydrology criteria met directly through primary indicator A3.

WETLAND DETERMINATION DATA FORM – Western Mountains, Valleys, and Coast Region

Project/Site: 2422.0001- 40th Street Northeast City/County: Marysville/ Snohomish Sampling Date: 5/25/2022
 Applicant/Owner: Horizon View Holdings Inc. State: WA Sampling Point: DP-8
 Investigator(s): Rachael Hyland and Catherine Mills Section, Township, Range: 02, 29N, 05E
 Landform (hillslope, terrace, etc.): Hillslope Local relief (concave, convex, none): Concave Slope (%): 1
 Subregion (LRR): A2 Lat: 48.035101 Long: -122.12617113 Datum: WSG 84
 Soil Map Unit Name: Tokul gravelly medial loam, 0 to 8 percent slopes NWI classification: NA

Are climatic / hydrologic conditions on the site typical for this time of year? Yes No (If no, explain in Remarks.)
 Are Vegetation _____, Soil _____, or Hydrology _____ significantly disturbed? Are "Normal Circumstances" present? Yes No
 Are Vegetation _____, Soil _____, or Hydrology _____ naturally problematic? (If needed, explain any answers in Remarks.)

SUMMARY OF FINDINGS – Attach site map showing sampling point locations, transects, important features, etc.

Hydrophytic Vegetation Present? Yes <input checked="" type="checkbox"/> No <input type="checkbox"/> Hydric Soil Present? Yes <input checked="" type="checkbox"/> No <input type="checkbox"/> Wetland Hydrology Present? Yes <input checked="" type="checkbox"/> No <input type="checkbox"/>	Is the Sampled Area within a Wetland? Yes <input type="checkbox"/> No <input checked="" type="checkbox"/>
Remarks: <p align="center">All three wetland criteria met. Located in Wetland B.</p>	

VEGETATION – Use scientific names of plants.

<u>Tree Stratum</u> (Plot size: <u>30 ft</u>)	<u>Absolute % Cover</u>	<u>Dominant Species?</u>	<u>Indicator Status</u>	
1. _____	_____	_____	_____	
2. _____	_____	_____	_____	
3. _____	_____	_____	_____	
4. _____	_____	_____	_____	
				<u>0</u> = Total Cover
<u>Sapling/Shrub Stratum</u> (Plot size: <u>30 ft</u>)				
1. _____	_____	_____	_____	
2. _____	_____	_____	_____	
3. _____	_____	_____	_____	
4. _____	_____	_____	_____	
5. _____	_____	_____	_____	
				<u>0</u> = Total Cover
<u>Herb Stratum</u> (Plot size: <u>10 ft</u>)				
1. <u>Ranunculus repens</u>	<u>55</u>	<u>Yes</u>	<u>FAC</u>	
2. <u>Phalaris arundinacea</u>	<u>20</u>	<u>Yes</u>	<u>FAC</u>	
3. <u>Poa pretensis</u>	<u>15</u>	<u>No</u>	<u>FAC</u>	
4. <u>Agrostis capillaris</u>	<u>5</u>	<u>No</u>	<u>FAC</u>	
5. <u>Holcus lanatus</u>	<u>2</u>	<u>No</u>	<u>FAC</u>	
6. _____	_____	_____	_____	
7. _____	_____	_____	_____	
8. _____	_____	_____	_____	
9. _____	_____	_____	_____	
10. _____	_____	_____	_____	
11. _____	_____	_____	_____	
				<u>97</u> = Total Cover
<u>Woody Vine Stratum</u> (Plot size: <u>30 ft</u>)				
1. _____	_____	_____	_____	
2. _____	_____	_____	_____	
				<u>0</u> = Total Cover
<u>% Bare Ground in Herb Stratum</u> <u>3</u>				

Dominance Test worksheet:
 Number of Dominant Species That Are OBL, FACW, or FAC: 2 (A)
 Total Number of Dominant Species Across All Strata: 2 (B)
 Percent of Dominant Species That Are OBL, FACW, or FAC: 100% (A/B)

Prevalence Index worksheet:
 Total % Cover of: _____ Multiply by:
 OBL species _____ x 1 = _____
 FACW species _____ x 2 = _____
 FAC species _____ x 3 = _____
 FACU species _____ x 4 = _____
 UPL species _____ x 5 = _____
 Column Totals: _____ (A) _____ (B)
 Prevalence Index = B/A = _____

Hydrophytic Vegetation Indicators:
 Rapid Test for Hydrophytic Vegetation
 Dominance Test is >50%
 Prevalence Index is ≤3.0¹
 Morphological Adaptations¹ (Provide supporting data in Remarks or on a separate sheet)
 Wetland Non-Vascular Plants¹
 Problematic Hydrophytic Vegetation¹ (Explain)
¹Indicators of hydric soil and wetland hydrology must be present, unless disturbed or problematic.

Remarks: Hydrophytic criteria met through the dominance test.	Hydrophytic Vegetation Present? Yes <input checked="" type="checkbox"/> No <input type="checkbox"/>
--	--

WETLAND DETERMINATION DATA FORM – Western Mountains, Valleys, and Coast Region

Project/Site: 2422.0001- 40th Street Northeast City/County: Marysville/ Snohomish Sampling Date: 5/25/2022
 Applicant/Owner: Horizon View Holdings Inc. State: WA Sampling Point: DP-9
 Investigator(s): Rachael Hyland and Catherine Mills Section, Township, Range: 02, 29N, 05E
 Landform (hillslope, terrace, etc.): Slope Local relief (concave, convex, none): Concave Slope (%): 1
 Subregion (LRR): A2 Lat: 48.034482 Long: -122.12586864 Datum: WSG 84
 Soil Map Unit Name: Tokul gravelly medial loam, 0 to 8 percent slopes NWI classification: NA

Are climatic / hydrologic conditions on the site typical for this time of year? Yes No (If no, explain in Remarks.)
 Are Vegetation _____, Soil _____, or Hydrology _____ significantly disturbed? Are "Normal Circumstances" present? Yes No
 Are Vegetation _____, Soil _____, or Hydrology _____ naturally problematic? (If needed, explain any answers in Remarks.)

SUMMARY OF FINDINGS – Attach site map showing sampling point locations, transects, important features, etc.

Hydrophytic Vegetation Present? Yes <input checked="" type="checkbox"/> No <input type="checkbox"/> Hydric Soil Present? Yes <input type="checkbox"/> No <input checked="" type="checkbox"/> Wetland Hydrology Present? Yes <input type="checkbox"/> No <input checked="" type="checkbox"/>	Is the Sampled Area within a Wetland? Yes <input type="checkbox"/> No <input checked="" type="checkbox"/>
Remarks: <p align="center">Not all three wetland criteria met. Only hydrophytic vegetation present. Located in the central forested area onsite.</p>	

VEGETATION – Use scientific names of plants.

	Absolute % Cover	Dominant Species?	Indicator Status		
Tree Stratum (Plot size: <u>30 ft</u>)					
1. <u>Acer macrophyllum</u>	<u>27</u>	<u>Yes</u>	<u>FACU</u>	Dominance Test worksheet: Number of Dominant Species That Are OBL, FACW, or FAC: <u>4</u> (A) Total Number of Dominant Species Across All Strata: <u>7</u> (B) Percent of Dominant Species That Are OBL, FACW, or FAC: <u>57%</u> (A/B)	
2. <u>Alnus rubra</u>	<u>15</u>	<u>Yes</u>	<u>FAC</u>		
3. _____					
4. _____					
	<u>42</u>	= Total Cover			
Sapling/Shrub Stratum (Plot size: <u>30 ft</u>)					
1. <u>Rubus spectabilis</u>	<u>50</u>	<u>Yes</u>	<u>FAC</u>	Prevalence Index worksheet: Total % Cover of: _____ Multiply by: OBL species _____ x 1 = _____ FACW species _____ x 2 = _____ FAC species _____ x 3 = _____ FACU species _____ x 4 = _____ UPL species _____ x 5 = _____ Column Totals: _____ (A) _____ (B) Prevalence Index = B/A = _____	
2. <u>Acer circinatum</u>	<u>37</u>	<u>Yes</u>	<u>FAC</u>		
3. <u>Vaccinium parvifolium</u>	<u>8</u>	<u>No</u>	<u>FACU</u>		
4. <u>Sambucus racemosa</u>	<u>5</u>	<u>No</u>	<u>FACU</u>		
5. _____					
	<u>100</u>	= Total Cover			
Herb Stratum (Plot size: <u>10 ft</u>)					
1. <u>Athyrium cyclosorum</u>	<u>5</u>	<u>Yes</u>	<u>FAC</u>		
2. <u>Polystichum munitum</u>	<u>4</u>	<u>Yes</u>	<u>FACU</u>		
3. _____					
4. _____					
5. _____					
6. _____					
7. _____					
8. _____					
9. _____					
10. _____					
11. _____					
	<u>9</u>	= Total Cover			
Woody Vine Stratum (Plot size: <u>30 ft</u>)					
1. <u>Hedera helix</u>	<u>40</u>	<u>Yes</u>	<u>FACU</u>		
2. _____					
	<u>40</u>	= Total Cover			
% Bare Ground in Herb Stratum <u>91</u>					

Remarks: Hydrophytic vegetation criteria met through dominance test.

Appendix E – Wetland Rating Form

Wetland name or number Wetland Pond A

RATING SUMMARY – Western Washington

Name of wetland (or ID #): Wetland Pond A Date of site visit: 6/7/22
 Rated by Rachel Quindlen Trained by Ecology? Yes No Date of training April 2021
 HGM Class used for rating Depressional Wetland has multiple HGM classes? Y N

NOTE: Form is not complete without the figures requested (figures can be combined).
 Source of base aerial photo/map ESRI ArcGIS

OVERALL WETLAND CATEGORY III (based on functions or special characteristics)

1. Category of wetland based on FUNCTIONS

- Category I** – Total score = 23 - 27
 Category II – Total score = 20 - 22
 Category III – Total score = 16 - 19
 Category IV – Total score = 9 - 15

FUNCTION	Improving Water Quality	Hydrologic	Habitat	
<i>Circle the appropriate ratings</i>				
Site Potential	L	M	L	
Landscape Potential	M	M	L	
Value	H	M	M	TOTAL
Score Based on Ratings	6	6	4	16

Score for each function based on three ratings (order of ratings is not important)

9 = H,H,H
 8 = H,H,M
 7 = H,H,L
 7 = H,M,M
 6 = H,M,L
 6 = M,M,M
 5 = H,L,L
 5 = M,M,L
 4 = M,L,L
 3 = L,L,L

2. Category based on SPECIAL CHARACTERISTICS of wetland

CHARACTERISTIC	CATEGORY
Estuarine	I II
Wetland of High Conservation Value	I
Bog	I
Mature Forest	I
Old Growth Forest	I
Coastal Lagoon	I II
Interdunal	I II III IV
None of the above	N/A

Wetland name or number Wetland Pond A

Maps and figures required to answer questions correctly for Western Washington

Depressional Wetlands

Map of:	To answer questions:	Figure #
Cowardin plant classes	D 1.3, H 1.1, H 1.4	
Hydroperiods	D 1.4, H 1.2	
Location of outlet (<i>can be added to map of hydroperiods</i>)	D 1.1, D 4.1	
Boundary of area within 150 ft of the wetland (<i>can be added to another figure</i>)	D 2.2, D 5.2	
Map of the contributing basin	D 4.3, D 5.3	
1 km Polygon: Area that extends 1 km from entire wetland edge - including polygons for accessible habitat and undisturbed habitat	H 2.1, H 2.2, H 2.3	
Screen capture of map of 303(d) listed waters in basin (from Ecology website)	D 3.1, D 3.2	
Screen capture of list of TMDLs for WRIA in which unit is found (from web)	D 3.3	

Riverine Wetlands

Map of:	To answer questions:	Figure #
Cowardin plant classes	H 1.1, H 1.4	
Hydroperiods	H 1.2	
Ponded depressions	R 1.1	
Boundary of area within 150 ft of the wetland (<i>can be added to another figure</i>)	R 2.4	
Plant cover of trees, shrubs, and herbaceous plants	R 1.2, R 4.2	
Width of unit vs. width of stream (<i>can be added to another figure</i>)	R 4.1	
Map of the contributing basin	R 2.2, R 2.3, R 5.2	
1 km Polygon: Area that extends 1 km from entire wetland edge - including polygons for accessible habitat and undisturbed habitat	H 2.1, H 2.2, H 2.3	
Screen capture of map of 303(d) listed waters in basin (from Ecology website)	R 3.1	
Screen capture of list of TMDLs for WRIA in which unit is found (from web)	R 3.2, R 3.3	

Lake Fringe Wetlands

Map of:	To answer questions:	Figure #
Cowardin plant classes	L 1.1, L 4.1, H 1.1, H 1.4	
Plant cover of trees, shrubs, and herbaceous plants	L 1.2	
Boundary of area within 150 ft of the wetland (<i>can be added to another figure</i>)	L 2.2	
1 km Polygon: Area that extends 1 km from entire wetland edge - including polygons for accessible habitat and undisturbed habitat	H 2.1, H 2.2, H 2.3	
Screen capture of map of 303(d) listed waters in basin (from Ecology website)	L 3.1, L 3.2	
Screen capture of list of TMDLs for WRIA in which unit is found (from web)	L 3.3	

Slope Wetlands

Map of:	To answer questions:	Figure #
Cowardin plant classes	H 1.1, H 1.4	
Hydroperiods	H 1.2	
Plant cover of dense trees, shrubs, and herbaceous plants	S 1.3	
Plant cover of dense, rigid trees, shrubs, and herbaceous plants (<i>can be added to figure above</i>)	S 4.1	
Boundary of 150 ft buffer (<i>can be added to another figure</i>)	S 2.1, S 5.1	
1 km Polygon: Area that extends 1 km from entire wetland edge - including polygons for accessible habitat and undisturbed habitat	H 2.1, H 2.2, H 2.3	
Screen capture of map of 303(d) listed waters in basin (from Ecology website)	S 3.1, S 3.2	
Screen capture of list of TMDLs for WRIA in which unit is found (from web)	S 3.3	

Wetland name or number Wetland Pond A

NO – go to 6

YES – The wetland class is **Riverine**

NOTE: The Riverine unit can contain depressions that are filled with water when the river is not flooding

6. Is the entire wetland unit in a topographic depression in which water ponds, or is saturated to the surface, at some time during the year? *This means that any outlet, if present, is higher than the interior of the wetland.*

NO – go to 7

YES – The wetland class is **Depressional**

7. Is the entire wetland unit located in a very flat area with no obvious depression and no overbank flooding? The unit does not pond surface water more than a few inches. The unit seems to be maintained by high groundwater in the area. The wetland may be ditched, but has no obvious natural outlet.

NO – go to 8

YES – The wetland class is **Depressional**

8. Your wetland unit seems to be difficult to classify and probably contains several different HGM classes. For example, seeps at the base of a slope may grade into a riverine floodplain, or a small stream within a Depressional wetland has a zone of flooding along its sides. **GO BACK AND IDENTIFY WHICH OF THE HYDROLOGIC REGIMES DESCRIBED IN QUESTIONS 1-7 APPLY TO DIFFERENT AREAS IN THE UNIT** (make a rough sketch to help you decide). Use the following table to identify the appropriate class to use for the rating system if you have several HGM classes present within the wetland unit being scored.

NOTE: Use this table only if the class that is recommended in the second column represents 10% or more of the total area of the wetland unit being rated. If the area of the HGM class listed in column 2 is less than 10% of the unit; classify the wetland using the class that represents more than 90% of the total area.

HGM classes within the wetland unit being rated	HGM class to use in rating
Slope + Riverine	Riverine
Slope + Depressional	Depressional
Slope + Lake Fringe	Lake Fringe
Depressional + Riverine along stream within boundary of depression	Depressional
Depressional + Lake Fringe	Depressional
Riverine + Lake Fringe	Riverine
Salt Water Tidal Fringe and any other class of freshwater wetland	Treat as ESTUARINE

*If you are still unable to determine which of the above criteria apply to your wetland, or if you have **more than 2 HGM classes** within a wetland boundary, classify the wetland as Depressional for the rating.*

Wetland name or number Wetland Pond A

DEPRESSIONAL AND FLATS WETLANDS	
Water Quality Functions - Indicators that the site functions to improve water quality	
D 1.0. Does the site have the potential to improve water quality?	
D 1.1. <u>Characteristics of surface water outflows from the wetland:</u> Wetland is a depression or flat depression (QUESTION 7 on key) with no surface water leaving it (no outlet). Wetland has an intermittently flowing stream or ditch, OR highly constricted permanently flowing outlet. Wetland has an unconstricted, or slightly constricted, surface outlet that is permanently flowing Wetland is a flat depression (QUESTION 7 on key), whose outlet is a permanently flowing ditch.	points = 3 points = 2 points = 1 points = 1 2
D 1.2. <u>The soil 2 in below the surface (or duff layer) is true clay or true organic (use NRCS definitions).</u> Yes = 4 No = 0	0
D 1.3. <u>Characteristics and distribution of persistent plants (Emergent, Scrub-shrub, and/or Forested Cowardin classes):</u> Wetland has persistent, ungrazed, plants > 95% of area Wetland has persistent, ungrazed, plants > ½ of area Wetland has persistent, ungrazed plants > 1/10 of area Wetland has persistent, ungrazed plants < 1/10 of area	points = 5 points = 3 points = 1 points = 0 0
D 1.4. <u>Characteristics of seasonal ponding or inundation:</u> <i>This is the area that is ponded for at least 2 months. See description in manual.</i> Area seasonally ponded is > ½ total area of wetland Area seasonally ponded is > ¼ total area of wetland Area seasonally ponded is < ¼ total area of wetland	points = 4 points = 2 points = 0 0
Total for D 1	2 Add the points in the boxes above

Rating of Site Potential If score is: 12-16 = H 6-11 = M X 0-5 = L Record the rating on the first page

D 2.0. Does the landscape have the potential to support the water quality function of the site?	
D 2.1. Does the wetland unit receive stormwater discharges?	Yes = 1 No = 0 0
D 2.2. Is > 10% of the area within 150 ft of the wetland in land uses that generate pollutants?	Yes = 1 No = 0 1 <input type="checkbox"/>
D 2.3. Are there septic systems within 250 ft of the wetland?	Yes = 1 No = 0 1 <input type="checkbox"/>
D 2.4. Are there other sources of pollutants coming into the wetland that are not listed in questions D 2.1-D 2.3? Source _____	Yes = 1 No = 0 0
Total for D 2	2 Add the points in the boxes above

Rating of Landscape Potential If score is: 3 or 4 = H X 1 or 2 = M 0 = L Record the rating on the first page

D 3.0. Is the water quality improvement provided by the site valuable to society?	
D 3.1. Does the wetland discharge directly (i.e., within 1 mi) to a stream, river, lake, or marine water that is on the 303(d) list?	Yes = 1 No = 0 0
D 3.2. Is the wetland in a basin or sub-basin where an aquatic resource is on the 303(d) list?	Yes = 1 No = 0 1
D 3.3. Has the site been identified in a watershed or local plan as important for maintaining water quality (answer YES if there is a TMDL for the basin in which the unit is found)?	Yes = 2 No = 0 2
Total for D 3	3 Add the points in the boxes above

Rating of Value If score is: X 2-4 = H 1 = M 0 = L Record the rating on the first page

NOTES and FIELD OBSERVATIONS:

DEPRESSIONAL AND FLATS WETLANDS

Hydrologic Functions - Indicators that the site functions to reduce flooding and stream degradation

D 4.0. Does the site have the potential to reduce flooding and erosion?		
D 4.1. Characteristics of surface water outflows from the wetland:		
Wetland is a depression or flat depression with no surface water leaving it (no outlet)	points = 4	2
Wetland has an intermittently flowing stream or ditch, OR highly constricted permanently flowing outlet	points = 2	
Wetland is a flat depression (QUESTION 7 on key), whose outlet is a permanently flowing ditch	points = 1	
Wetland has an unconstricted, or slightly constricted, surface outlet that is permanently flowing	points = 0	
D 4.2. Depth of storage during wet periods: Estimate the height of ponding above the bottom of the outlet. For wetlands with no outlet, measure from the surface of permanent water or if dry, the deepest part.		
Marks of ponding are 3 ft or more above the surface or bottom of outlet	points = 7	3
Marks of ponding between 2 ft to < 3 ft from surface or bottom of outlet	points = 5	
Marks are at least 0.5 ft to < 2 ft from surface or bottom of outlet	points = 3	
The wetland is a "headwater" wetland	points = 3	
Wetland is flat but has small depressions on the surface that trap water	points = 1	
Marks of ponding less than 0.5 ft (6 in)	points = 0	
D 4.3. Contribution of the wetland to storage in the watershed: Estimate the ratio of the area of upstream basin contributing surface water to the wetland to the area of the wetland unit itself.		
The area of the basin is less than 10 times the area of the unit	points = 5	5
The area of the basin is 10 to 100 times the area of the unit	points = 3	
The area of the basin is more than 100 times the area of the unit	points = 0	
Entire wetland is in the Flats class	points = 5	
Total for D 4	Add the points in the boxes above	10

Rating of Site Potential If score is: 12-16 = H X 6-11 = M 0-5 = L Record the rating on the first page

D 5.0. Does the landscape have the potential to support hydrologic functions of the site?		
D 5.1. Does the wetland receive stormwater discharges?	Yes = 1 No = 0	0
D 5.2. Is >10% of the area within 150 ft of the wetland in land uses that generate excess runoff?	Yes = 1 No = 0	1
D 5.3. Is more than 25% of the contributing basin of the wetland covered with intensive human land uses (residential at >1 residence/ac, urban, commercial, agriculture, etc.)?	Yes = 1 No = 0	0
Total for D 5	Add the points in the boxes above	1

Rating of Landscape Potential If score is: 3 = H X 1 or 2 = M 0 = L Record the rating on the first page

D 6.0. Are the hydrologic functions provided by the site valuable to society?		
D 6.1. The unit is in a landscape that has flooding problems. Choose the description that best matches conditions around the wetland unit being rated. Do not add points. Choose the highest score if more than one condition is met.		
The wetland captures surface water that would otherwise flow down-gradient into areas where flooding has damaged human or natural resources (e.g., houses or salmon redds):		1
• Flooding occurs in a sub-basin that is immediately down-gradient of unit.	points = 2	
• Surface flooding problems are in a sub-basin farther down-gradient.	points = 1	
Flooding from groundwater is an issue in the sub-basin.	points = 1	
The existing or potential outflow from the wetland is so constrained by human or natural conditions that the water stored by the wetland cannot reach areas that flood. Explain why _____	points = 0	
There are no problems with flooding downstream of the wetland.	points = 0	
D 6.2. Has the site been identified as important for flood storage or flood conveyance in a regional flood control plan?	Yes = 2 No = 0	0
Total for D 6	Add the points in the boxes above	1

Rating of Value If score is: 2-4 = H X 1 = M 0 = L Record the rating on the first page

These questions apply to wetlands of all HGM classes.

HABITAT FUNCTIONS - Indicators that site functions to provide important habitat

H 1.0. Does the site have the potential to provide habitat?

H 1.1. Structure of plant community: *Indicators are Cowardin classes and strata within the Forested class. Check the Cowardin plant classes in the wetland. Up to 10 patches may be combined for each class to meet the threshold of ¼ ac or more than 10% of the unit if it is smaller than 2.5 ac. Add the number of structures checked.*

- Aquatic bed 4 structures or more: points = 4
 - Emergent 3 structures: points = 2
 - Scrub-shrub (areas where shrubs have > 30% cover) 2 structures: points = 1
 - Forested (areas where trees have > 30% cover) 1 structure: points = 0
- If the unit has a Forested class, check if:*
- The Forested class has 3 out of 5 strata (canopy, sub-canopy, shrubs, herbaceous, moss/ground-cover) that each cover 20% within the Forested polygon

0

H 1.2. Hydroperiods

Check the types of water regimes (hydroperiods) present within the wetland. The water regime has to cover more than 10% of the wetland or ¼ ac to count (*see text for descriptions of hydroperiods*).

- Permanently flooded or inundated 4 or more types present: points = 3
- Seasonally flooded or inundated 3 types present: points = 2
- Occasionally flooded or inundated 2 types present: points = 1
- Saturated only 1 type present: points = 0
- Permanently flowing stream or river in, or adjacent to, the wetland
- Seasonally flowing stream in, or adjacent to, the wetland
- Lake Fringe wetland** **2 points**
- Freshwater tidal wetland** **2 points**

0

H 1.3. Richness of plant species

Count the number of plant species in the wetland that cover at least 10 ft².

Different patches of the same species can be combined to meet the size threshold and you do not have to name the species. Do not include Eurasian milfoil, reed canarygrass, purple loosestrife, Canadian thistle

- If you counted: > 19 species points = 2
- 5 - 19 species points = 1
- < 5 species points = 0

1

H 1.4. Interspersion of habitats

Decide from the diagrams below whether interspersions among Cowardin plants classes (described in H 1.1), or the classes and unvegetated areas (can include open water or mudflats) is high, moderate, low, or none. *If you have four or more plant classes or three classes and open water, the rating is always high.*

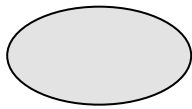

None = 0 points

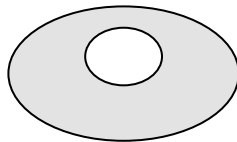

Low = 1 point

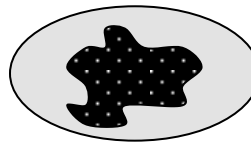

Moderate = 2 points

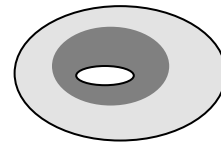

0

All three diagrams in this row are **HIGH** = 3points

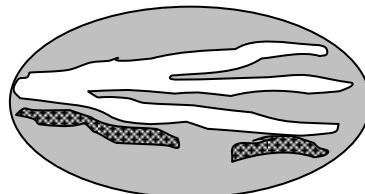
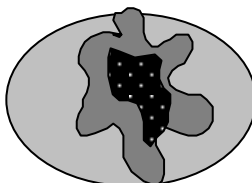
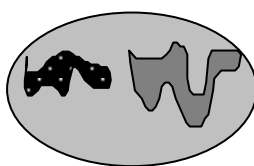

Wetland name or number Wetland Pond A

<p>H 1.5. Special habitat features:</p> <p>Check the habitat features that are present in the wetland. <i>The number of checks is the number of points.</i></p> <p><input checked="" type="checkbox"/> Large, downed, woody debris within the wetland (> 4 in diameter and 6 ft long).</p> <p><input checked="" type="checkbox"/> Standing snags (dbh > 4 in) within the wetland</p> <p><input type="checkbox"/> Undercut banks are present for at least 6.6 ft (2 m) and/or overhanging plants extends at least 3.3 ft (1 m) over a stream (or ditch) in, or contiguous with the wetland, for at least 33 ft (10 m)</p> <p><input type="checkbox"/> Stable steep banks of fine material that might be used by beaver or muskrat for denning (> 30 degree slope) OR signs of recent beaver activity are present (<i>cut shrubs or trees that have not yet weathered where wood is exposed</i>)</p> <p><input type="checkbox"/> At least ¼ ac of thin-stemmed persistent plants or woody branches are present in areas that are permanently or seasonally inundated (<i>structures for egg-laying by amphibians</i>)</p> <p><input type="checkbox"/> Invasive plants cover less than 25% of the wetland area in every stratum of plants (<i>see H 1.1 for list of strata</i>)</p>	2
<p>Total for H 1</p>	3

Rating of Site Potential If score is: 15-18 = H 7-14 = M 0-6 = L *Record the rating on the first page*

<p>H 2.0. Does the landscape have the potential to support the habitat functions of the site?</p>	
<p>H 2.1. Accessible habitat (include <i>only habitat that directly abuts wetland unit</i>).</p> <p>Calculate: <input type="text" value="0.89"/> % undisturbed habitat + [(% moderate and low intensity land uses) <input type="text" value="1.40"/> /2] = <input type="text" value="1.5899999999999999"/> %</p> <p>If total accessible habitat is:</p> <p>> 1/3 (33.3%) of 1 km Polygon points = 3</p> <p>20-33% of 1 km Polygon points = 2</p> <p>10-19% of 1 km Polygon points = 1</p> <p>< 10% of 1 km Polygon points = 0</p>	0
<p>H 2.2. Undisturbed habitat in 1 km Polygon around the wetland.</p> <p>Calculate: <input type="text" value="16.84"/> % undisturbed habitat + [(% moderate and low intensity land uses) <input type="text" value="33.03"/> /2] = <input type="text" value="33.355000000000000"/> %</p> <p>Undisturbed habitat > 50% of Polygon points = 3</p> <p>Undisturbed habitat 10-50% and in 1-3 patches points = 2</p> <p>Undisturbed habitat 10-50% and > 3 patches points = 1</p> <p>Undisturbed habitat < 10% of 1 km Polygon points = 0</p>	1
<p>H 2.3. Land use intensity in 1 km Polygon: If</p> <p>> 50% of 1 km Polygon is high intensity land use points = (- 2)</p> <p>≤ 50% of 1 km Polygon is high intensity points = 0</p>	-2
<p>Total for H 2</p>	-1

Rating of Landscape Potential If score is: 4-6 = H 1-3 = M < 1 = L *Record the rating on the first page*

<p>H 3.0. Is the habitat provided by the site valuable to society?</p>	
<p>H 3.1. Does the site provide habitat for species valued in laws, regulations, or policies? <i>Choose only the highest score that applies to the wetland being rated.</i></p> <p>Site meets ANY of the following criteria: points = 2</p> <p>— It has 3 or more priority habitats within 100 m (see next page)</p> <p>— It provides habitat for Threatened or Endangered species (any plant or animal on the state or federal lists)</p> <p>— It is mapped as a location for an individual WDFW priority species</p> <p>— It is a Wetland of High Conservation Value as determined by the Department of Natural Resources</p> <p>— It has been categorized as an important habitat site in a local or regional comprehensive plan, in a Shoreline Master Plan, or in a watershed plan</p> <p><input checked="" type="checkbox"/> Site has 1 or 2 priority habitats (listed on next page) within 100 m points = 1</p> <p>Site does not meet any of the criteria above points = 0</p>	1

Rating of Value If score is: 2 = H 1 = M 0 = L *Record the rating on the first page*

WDFW Priority Habitats

Priority habitats listed by WDFW (see complete descriptions of WDFW priority habitats, and the counties in which they can be found, in: Washington Department of Fish and Wildlife. 2008. Priority Habitat and Species List. Olympia, Washington. 177 pp. <http://wdfw.wa.gov/publications/00165/wdfw00165.pdf> or access the list from here: <http://wdfw.wa.gov/conservation/phs/list/>)

Count how many of the following priority habitats are within 330 ft (100 m) of the wetland unit: **NOTE:** *This question is independent of the land use between the wetland unit and the priority habitat.*

- **Aspen Stands:** Pure or mixed stands of aspen greater than 1 ac (0.4 ha).
- **Biodiversity Areas and Corridors:** Areas of habitat that are relatively important to various species of native fish and wildlife (*full descriptions in WDFW PHS report*).
- **Herbaceous Balds:** Variable size patches of grass and forbs on shallow soils over bedrock.
- **Old-growth/Mature forests:** Old-growth west of Cascade crest – Stands of at least 2 tree species, forming a multi-layered canopy with occasional small openings; with at least 8 trees/ac (20 trees/ha) > 32 in (81 cm) dbh or > 200 years of age. Mature forests – Stands with average diameters exceeding 21 in (53 cm) dbh; crown cover may be less than 100%; decay, decadence, numbers of snags, and quantity of large downed material is generally less than that found in old-growth; 80-200 years old west of the Cascade crest.
- **Oregon White Oak:** Woodland stands of pure oak or oak/conifer associations where canopy coverage of the oak component is important (*full descriptions in WDFW PHS report p. 158 – see web link above*).
- **Riparian:** The area adjacent to aquatic systems with flowing water that contains elements of both aquatic and terrestrial ecosystems which mutually influence each other.
- **Westside Prairies:** Herbaceous, non-forested plant communities that can either take the form of a dry prairie or a wet prairie (*full descriptions in WDFW PHS report p. 161 – see web link above*).
- **Instream:** The combination of physical, biological, and chemical processes and conditions that interact to provide functional life history requirements for instream fish and wildlife resources.
- **Nearshore:** Relatively undisturbed nearshore habitats. These include Coastal Nearshore, Open Coast Nearshore, and Puget Sound Nearshore. (*full descriptions of habitats and the definition of relatively undisturbed are in WDFW report – see web link on previous page*).
- **Caves:** A naturally occurring cavity, recess, void, or system of interconnected passages under the earth in soils, rock, ice, or other geological formations and is large enough to contain a human.
- **Cliffs:** Greater than 25 ft (7.6 m) high and occurring below 5000 ft elevation.
- **Talus:** Homogenous areas of rock rubble ranging in average size 0.5 - 6.5 ft (0.15 - 2.0 m), composed of basalt, andesite, and/or sedimentary rock, including riprap slides and mine tailings. May be associated with cliffs.
- ✗ **Snags and Logs:** Trees are considered snags if they are dead or dying and exhibit sufficient decay characteristics to enable cavity excavation/use by wildlife. Priority snags have a diameter at breast height of > 20 in (51 cm) in western Washington and are > 6.5 ft (2 m) in height. Priority logs are > 12 in (30 cm) in diameter at the largest end, and > 20 ft (6 m) long.

Note: All vegetated wetlands are by definition a priority habitat but are not included in this list because they are addressed elsewhere.

CATEGORIZATION BASED ON SPECIAL CHARACTERISTICS

Wetland Type	Category
<i>Check off any criteria that apply to the wetland. Circle the category when the appropriate criteria are met.</i>	
<p>SC 1.0. Estuarine wetlands</p> <p>Does the wetland meet the following criteria for Estuarine wetlands?</p> <p><input type="checkbox"/> The dominant water regime is tidal, <input type="checkbox"/> Vegetated, and <input type="checkbox"/> With a salinity greater than 0.5 ppt <input type="checkbox"/> Yes –Go to SC 1.1 <input checked="" type="checkbox"/> No= Not an estuarine wetland</p>	
<p>SC 1.1. Is the wetland within a National Wildlife Refuge, National Park, National Estuary Reserve, Natural Area Preserve, State Park or Educational, Environmental, or Scientific Reserve designated under WAC 332-30-151? <input type="checkbox"/> Yes = Category I <input type="checkbox"/> No - Go to SC 1.2</p>	
<p>SC 1.2. Is the wetland unit at least 1 ac in size and meets at least two of the following three conditions?</p> <p><input type="checkbox"/> The wetland is relatively undisturbed (has no diking, ditching, filling, cultivation, grazing, and has less than 10% cover of non-native plant species. (If non-native species are <i>Spartina</i>, see page 25) <input type="checkbox"/> At least ¾ of the landward edge of the wetland has a 100 ft buffer of shrub, forest, or un-grazed or un-mowed grassland. <input type="checkbox"/> The wetland has at least two of the following features: tidal channels, depressions with open water, or contiguous freshwater wetlands. <input type="checkbox"/> Yes = Category I <input type="checkbox"/> No = Category II</p>	
<p>SC 2.0. Wetlands of High Conservation Value (WHCV)</p> <p>SC 2.1. Has the WA Department of Natural Resources updated their website to include the list of Wetlands of High Conservation Value? <input type="checkbox"/> Yes – Go to SC 2.2 <input checked="" type="checkbox"/> No – Go to SC 2.3</p> <p>SC 2.2. Is the wetland listed on the WDNR database as a Wetland of High Conservation Value? <input type="checkbox"/> Yes = Category I <input checked="" type="checkbox"/> No = Not a WHCV</p> <p>SC 2.3. Is the wetland in a Section/Township/Range that contains a Natural Heritage wetland? http://www1.dnr.wa.gov/nhp/refdesk/datasearch/wnhpwetlands.pdf <input type="checkbox"/> Yes – Contact WNHP/WDNR and go to SC 2.4 <input checked="" type="checkbox"/> No = Not a WHCV</p> <p>SC 2.4. Has WDNR identified the wetland within the S/T/R as a Wetland of High Conservation Value and listed it on their website? <input type="checkbox"/> Yes = Category I <input checked="" type="checkbox"/> No = Not a WHCV</p>	
<p>SC 3.0. Bogs</p> <p>Does the wetland (or any part of the unit) meet both the criteria for soils and vegetation in bogs? <i>Use the key below. If you answer YES you will still need to rate the wetland based on its functions.</i></p> <p>SC 3.1. Does an area within the wetland unit have organic soil horizons, either peats or mucks, that compose 16 in or more of the first 32 in of the soil profile? <input type="checkbox"/> Yes – Go to SC 3.3 <input checked="" type="checkbox"/> No – Go to SC 3.2</p> <p>SC 3.2. Does an area within the wetland unit have organic soils, either peats or mucks, that are less than 16 in deep over bedrock, or an impermeable hardpan such as clay or volcanic ash, or that are floating on top of a lake or pond? <input type="checkbox"/> Yes – Go to SC 3.3 <input checked="" type="checkbox"/> No = Is not a bog</p> <p>SC 3.3. Does an area with peats or mucks have more than 70% cover of mosses at ground level, AND at least a 30% cover of plant species listed in Table 4? <input type="checkbox"/> Yes = Is a Category I bog <input type="checkbox"/> No – Go to SC 3.4 NOTE: If you are uncertain about the extent of mosses in the understory, you may substitute that criterion by measuring the pH of the water that seeps into a hole dug at least 16 in deep. If the pH is less than 5.0 and the plant species in Table 4 are present, the wetland is a bog.</p> <p>SC 3.4. Is an area with peats or mucks forested (> 30% cover) with Sitka spruce, subalpine fir, western red cedar, western hemlock, lodgepole pine, quaking aspen, Engelmann spruce, or western white pine, AND any of the species (or combination of species) listed in Table 4 provide more than 30% of the cover under the canopy? <input type="checkbox"/> Yes = Is a Category I bog <input type="checkbox"/> No = Is not a bog</p>	

<p>SC 4.0. Forested Wetlands</p> <p>Does the wetland have at least <u>1 contiguous acre</u> of forest that meets one of these criteria for the WA Department of Fish and Wildlife's forests as priority habitats? <i>If you answer YES you will still need to rate the wetland based on its functions.</i></p> <ul style="list-style-type: none"> — Old-growth forests (west of Cascade crest): Stands of at least two tree species, forming a multi-layered canopy with occasional small openings; with at least 8 trees/ac (20 trees/ha) that are at least 200 years of age OR have a diameter at breast height (dbh) of 32 in (81 cm) or more. — Mature forests (west of the Cascade Crest): Stands where the largest trees are 80- 200 years old OR the species that make up the canopy have an average diameter (dbh) exceeding 21 in (53 cm). <p style="text-align: right;"><input type="checkbox"/> Yes = Category I <input checked="" type="checkbox"/> No = Not a forested wetland for this section</p>	
<p>SC 5.0. Wetlands in Coastal Lagoons</p> <p>Does the wetland meet all of the following criteria of a wetland in a coastal lagoon?</p> <ul style="list-style-type: none"> — The wetland lies in a depression adjacent to marine waters that is wholly or partially separated from marine waters by sandbanks, gravel banks, shingle, or, less frequently, rocks — The lagoon in which the wetland is located contains ponded water that is saline or brackish (> 0.5 ppt) during most of the year in at least a portion of the lagoon (<i>needs to be measured near the bottom</i>) <p style="text-align: right;"><input type="checkbox"/> Yes – Go to SC 5.1 <input checked="" type="checkbox"/> No = Not a wetland in a coastal lagoon</p> <p>SC 5.1. Does the wetland meet all of the following three conditions?</p> <ul style="list-style-type: none"> — The wetland is relatively undisturbed (has no diking, ditching, filling, cultivation, grazing), and has less than 20% cover of aggressive, opportunistic plant species (see list of species on p. 100). — At least ¾ of the landward edge of the wetland has a 100 ft buffer of shrub, forest, or un-grazed or unmowed grassland. — The wetland is larger than 1/10 ac (4350 ft²) <p style="text-align: right;"><input type="checkbox"/> Yes = Category I <input type="checkbox"/> No = Category II</p>	
<p>SC 6.0. Interdunal Wetlands</p> <p>Is the wetland west of the 1889 line (also called the Western Boundary of Upland Ownership or WBUO)? <i>If you answer yes you will still need to rate the wetland based on its habitat functions.</i></p> <p>In practical terms that means the following geographic areas:</p> <ul style="list-style-type: none"> — Long Beach Peninsula: Lands west of SR 103 — Grayland-Westport: Lands west of SR 105 — Ocean Shores-Copalis: Lands west of SR 115 and SR 109 <p style="text-align: right;"><input type="checkbox"/> Yes – Go to SC 6.1 <input checked="" type="checkbox"/> No = not an interdunal wetland for rating</p> <p>SC 6.1. Is the wetland 1 ac or larger and scores an 8 or 9 for the habitat functions on the form (rates H,H,H or H,H,M for the three aspects of function)? <input type="checkbox"/> Yes = Category I <input type="checkbox"/> No – Go to SC 6.2</p> <p>SC 6.2. Is the wetland 1 ac or larger, or is it in a mosaic of wetlands that is 1 ac or larger? <input type="checkbox"/> Yes = Category II <input type="checkbox"/> No – Go to SC 6.3</p> <p>SC 6.3. Is the unit between 0.1 and 1 ac, or is it in a mosaic of wetlands that is between 0.1 and 1 ac? <input type="checkbox"/> Yes = Category III <input type="checkbox"/> No = Category IV</p>	
<p>Category of wetland based on Special Characteristics</p> <p>If you answered No for all types, enter "Not Applicable" on Summary Form</p>	

Wetland name or number Wetland Pond A

This page left blank intentionally

Wetland name or number Wetland Pond B

RATING SUMMARY – Western Washington

Name of wetland (or ID #): Wetland Pond B Date of site visit: 6/8/22
 Rated by Kramer Canup Trained by Ecology? Yes No Date of training 6/3/22
 HGM Class used for rating Depressional Wetland has multiple HGM classes? Y N

NOTE: Form is not complete without the figures requested (figures can be combined).
 Source of base aerial photo/map ESRI ArcGIS

OVERALL WETLAND CATEGORY III (based on functions or special characteristics)

1. Category of wetland based on FUNCTIONS

- Category I** – Total score = 23 - 27
 Category II – Total score = 20 - 22
 Category III – Total score = 16 - 19
 Category IV – Total score = 9 - 15

FUNCTION	Improving Water Quality	Hydrologic	Habitat	
<i>Circle the appropriate ratings</i>				
Site Potential	M	H	L	
Landscape Potential	M	M	L	
Value	H	M	H	TOTAL
Score Based on Ratings	7	7	5	19

Score for each function based on three ratings (order of ratings is not important)

9 = H,H,H
 8 = H,H,M
 7 = H,H,L
 7 = H,M,M
 6 = H,M,L
 6 = M,M,M
 5 = H,L,L
 5 = M,M,L
 4 = M,L,L
 3 = L,L,L

2. Category based on SPECIAL CHARACTERISTICS of wetland

CHARACTERISTIC	CATEGORY
Estuarine	I II
Wetland of High Conservation Value	I
Bog	I
Mature Forest	I
Old Growth Forest	I
Coastal Lagoon	I II
Interdunal	I II III IV
None of the above	N/A

Wetland name or number Wetland Pond B

Maps and figures required to answer questions correctly for Western Washington

Depressional Wetlands

Map of:	To answer questions:	Figure #
Cowardin plant classes	D 1.3, H 1.1, H 1.4	
Hydroperiods	D 1.4, H 1.2	
Location of outlet (<i>can be added to map of hydroperiods</i>)	D 1.1, D 4.1	
Boundary of area within 150 ft of the wetland (<i>can be added to another figure</i>)	D 2.2, D 5.2	
Map of the contributing basin	D 4.3, D 5.3	
1 km Polygon: Area that extends 1 km from entire wetland edge - including polygons for accessible habitat and undisturbed habitat	H 2.1, H 2.2, H 2.3	
Screen capture of map of 303(d) listed waters in basin (from Ecology website)	D 3.1, D 3.2	
Screen capture of list of TMDLs for WRIA in which unit is found (from web)	D 3.3	

Riverine Wetlands

Map of:	To answer questions:	Figure #
Cowardin plant classes	H 1.1, H 1.4	
Hydroperiods	H 1.2	
Ponded depressions	R 1.1	
Boundary of area within 150 ft of the wetland (<i>can be added to another figure</i>)	R 2.4	
Plant cover of trees, shrubs, and herbaceous plants	R 1.2, R 4.2	
Width of unit vs. width of stream (<i>can be added to another figure</i>)	R 4.1	
Map of the contributing basin	R 2.2, R 2.3, R 5.2	
1 km Polygon: Area that extends 1 km from entire wetland edge - including polygons for accessible habitat and undisturbed habitat	H 2.1, H 2.2, H 2.3	
Screen capture of map of 303(d) listed waters in basin (from Ecology website)	R 3.1	
Screen capture of list of TMDLs for WRIA in which unit is found (from web)	R 3.2, R 3.3	

Lake Fringe Wetlands

Map of:	To answer questions:	Figure #
Cowardin plant classes	L 1.1, L 4.1, H 1.1, H 1.4	
Plant cover of trees, shrubs, and herbaceous plants	L 1.2	
Boundary of area within 150 ft of the wetland (<i>can be added to another figure</i>)	L 2.2	
1 km Polygon: Area that extends 1 km from entire wetland edge - including polygons for accessible habitat and undisturbed habitat	H 2.1, H 2.2, H 2.3	
Screen capture of map of 303(d) listed waters in basin (from Ecology website)	L 3.1, L 3.2	
Screen capture of list of TMDLs for WRIA in which unit is found (from web)	L 3.3	

Slope Wetlands

Map of:	To answer questions:	Figure #
Cowardin plant classes	H 1.1, H 1.4	
Hydroperiods	H 1.2	
Plant cover of dense trees, shrubs, and herbaceous plants	S 1.3	
Plant cover of dense, rigid trees, shrubs, and herbaceous plants (<i>can be added to figure above</i>)	S 4.1	
Boundary of 150 ft buffer (<i>can be added to another figure</i>)	S 2.1, S 5.1	
1 km Polygon: Area that extends 1 km from entire wetland edge - including polygons for accessible habitat and undisturbed habitat	H 2.1, H 2.2, H 2.3	
Screen capture of map of 303(d) listed waters in basin (from Ecology website)	S 3.1, S 3.2	
Screen capture of list of TMDLs for WRIA in which unit is found (from web)	S 3.3	

Wetland name or number Wetland Pond B

NO – go to 6

YES – The wetland class is **Riverine**

NOTE: The Riverine unit can contain depressions that are filled with water when the river is not flooding

6. Is the entire wetland unit in a topographic depression in which water ponds, or is saturated to the surface, at some time during the year? *This means that any outlet, if present, is higher than the interior of the wetland.*

NO – go to 7

YES – The wetland class is **Depressional**

7. Is the entire wetland unit located in a very flat area with no obvious depression and no overbank flooding? The unit does not pond surface water more than a few inches. The unit seems to be maintained by high groundwater in the area. The wetland may be ditched, but has no obvious natural outlet.

NO – go to 8

YES – The wetland class is **Depressional**

8. Your wetland unit seems to be difficult to classify and probably contains several different HGM classes. For example, seeps at the base of a slope may grade into a riverine floodplain, or a small stream within a Depressional wetland has a zone of flooding along its sides. **GO BACK AND IDENTIFY WHICH OF THE HYDROLOGIC REGIMES DESCRIBED IN QUESTIONS 1-7 APPLY TO DIFFERENT AREAS IN THE UNIT (make a rough sketch to help you decide).** Use the following table to identify the appropriate class to use for the rating system if you have several HGM classes present within the wetland unit being scored.

NOTE: Use this table only if the class that is recommended in the second column represents 10% or more of the total area of the wetland unit being rated. If the area of the HGM class listed in column 2 is less than 10% of the unit; classify the wetland using the class that represents more than 90% of the total area.

HGM classes within the wetland unit being rated	HGM class to use in rating
Slope + Riverine	Riverine
Slope + Depressional	Depressional
Slope + Lake Fringe	Lake Fringe
Depressional + Riverine along stream within boundary of depression	Depressional
Depressional + Lake Fringe	Depressional
Riverine + Lake Fringe	Riverine
Salt Water Tidal Fringe and any other class of freshwater wetland	Treat as ESTUARINE

*If you are still unable to determine which of the above criteria apply to your wetland, or if you have **more than 2 HGM classes** within a wetland boundary, classify the wetland as Depressional for the rating.*

Wetland name or number Wetland Pond B

DEPRESSIONAL AND FLATS WETLANDS	
Water Quality Functions - Indicators that the site functions to improve water quality	
D 1.0. Does the site have the potential to improve water quality?	
D 1.1. <u>Characteristics of surface water outflows from the wetland:</u> Wetland is a depression or flat depression (QUESTION 7 on key) with no surface water leaving it (no outlet). points = 3 Wetland has an intermittently flowing stream or ditch, OR highly constricted permanently flowing outlet. points = 2 Wetland has an unconstricted, or slightly constricted, surface outlet that is permanently flowing points = 1 Wetland is a flat depression (QUESTION 7 on key), whose outlet is a permanently flowing ditch. points = 1	3
D 1.2. <u>The soil 2 in below the surface (or duff layer) is true clay or true organic (use NRCS definitions).</u> Yes = 4 No = 0	0
D 1.3. <u>Characteristics and distribution of persistent plants (Emergent, Scrub-shrub, and/or Forested Cowardin classes):</u> Wetland has persistent, ungrazed, plants > 95% of area points = 5 Wetland has persistent, ungrazed, plants > ½ of area points = 3 Wetland has persistent, ungrazed plants > 1/10 of area points = 1 Wetland has persistent, ungrazed plants < 1/10 of area points = 0	3
D 1.4. <u>Characteristics of seasonal ponding or inundation:</u> <i>This is the area that is ponded for at least 2 months. See description in manual.</i> Area seasonally ponded is > ½ total area of wetland points = 4 Area seasonally ponded is > ¼ total area of wetland points = 2 Area seasonally ponded is < ¼ total area of wetland points = 0	0
Total for D 1	6

Rating of Site Potential If score is: 12-16 = H X 6-11 = M 0-5 = L Record the rating on the first page

D 2.0. Does the landscape have the potential to support the water quality function of the site?	
D 2.1. Does the wetland unit receive stormwater discharges? Yes = 1 No = 0	0
D 2.2. Is > 10% of the area within 150 ft of the wetland in land uses that generate pollutants? Yes = 1 No = 0	1
D 2.3. Are there septic systems within 250 ft of the wetland? Yes = 1 No = 0	1
D 2.4. Are there other sources of pollutants coming into the wetland that are not listed in questions D 2.1-D 2.3? Source _____ Yes = 1 No = 0	0
Total for D 2	2

Rating of Landscape Potential If score is: 3 or 4 = H X 1 or 2 = M 0 = L Record the rating on the first page

D 3.0. Is the water quality improvement provided by the site valuable to society?	
D 3.1. Does the wetland discharge directly (i.e., within 1 mi) to a stream, river, lake, or marine water that is on the 303(d) list? Yes = 1 No = 0	0
D 3.2. Is the wetland in a basin or sub-basin where an aquatic resource is on the 303(d) list? Yes = 1 No = 0	1
D 3.3. Has the site been identified in a watershed or local plan as important for maintaining water quality (answer YES if there is a TMDL for the basin in which the unit is found)? Yes = 2 No = 0	2
Total for D 3	3

Rating of Value If score is: X 2-4 = H 1 = M 0 = L Record the rating on the first page

NOTES and FIELD OBSERVATIONS:

DEPRESSIONAL AND FLATS WETLANDS

Hydrologic Functions - Indicators that the site functions to reduce flooding and stream degradation

D 4.0. Does the site have the potential to reduce flooding and erosion?		
D 4.1. Characteristics of surface water outflows from the wetland:		4
Wetland is a depression or flat depression with no surface water leaving it (no outlet)	points = 4	
Wetland has an intermittently flowing stream or ditch, OR highly constricted permanently flowing outlet	points = 2	
Wetland is a flat depression (QUESTION 7 on key), whose outlet is a permanently flowing ditch	points = 1	
Wetland has an unconstricted, or slightly constricted, surface outlet that is permanently flowing	points = 0	
D 4.2. Depth of storage during wet periods: Estimate the height of ponding above the bottom of the outlet. For wetlands with no outlet, measure from the surface of permanent water or if dry, the deepest part.		3
Marks of ponding are 3 ft or more above the surface or bottom of outlet	points = 7	
Marks of ponding between 2 ft to < 3 ft from surface or bottom of outlet	points = 5	
Marks are at least 0.5 ft to < 2 ft from surface or bottom of outlet	points = 3	
The wetland is a "headwater" wetland	points = 3	
Wetland is flat but has small depressions on the surface that trap water	points = 1	
Marks of ponding less than 0.5 ft (6 in)	points = 0	
D 4.3. Contribution of the wetland to storage in the watershed: Estimate the ratio of the area of upstream basin contributing surface water to the wetland to the area of the wetland unit itself.		5
The area of the basin is less than 10 times the area of the unit	points = 5	
The area of the basin is 10 to 100 times the area of the unit	points = 3	
The area of the basin is more than 100 times the area of the unit	points = 0	
Entire wetland is in the Flats class	points = 5	
Total for D 4	Add the points in the boxes above	12

Rating of Site Potential If score is: X 12-16 = H ___ 6-11 = M ___ 0-5 = L Record the rating on the first page

D 5.0. Does the landscape have the potential to support hydrologic functions of the site?		
D 5.1. Does the wetland receive stormwater discharges?	Yes = 1 No = 0	0
D 5.2. Is >10% of the area within 150 ft of the wetland in land uses that generate excess runoff?	Yes = 1 No = 0	1
D 5.3. Is more than 25% of the contributing basin of the wetland covered with intensive human land uses (residential at >1 residence/ac, urban, commercial, agriculture, etc.)?	Yes = 1 No = 0	0
Total for D 5	Add the points in the boxes above	1

Rating of Landscape Potential If score is: ___ 3 = H X 1 or 2 = M ___ 0 = L Record the rating on the first page

D 6.0. Are the hydrologic functions provided by the site valuable to society?		
D 6.1. The unit is in a landscape that has flooding problems. Choose the description that best matches conditions around the wetland unit being rated. Do not add points. Choose the highest score if more than one condition is met.		1
The wetland captures surface water that would otherwise flow down-gradient into areas where flooding has damaged human or natural resources (e.g., houses or salmon redds):		
• Flooding occurs in a sub-basin that is immediately down-gradient of unit.	points = 2	
• Surface flooding problems are in a sub-basin farther down-gradient.	points = 1	
Flooding from groundwater is an issue in the sub-basin.	points = 1	
The existing or potential outflow from the wetland is so constrained by human or natural conditions that the water stored by the wetland cannot reach areas that flood. Explain why _____	points = 0	
There are no problems with flooding downstream of the wetland.	points = 0	
D 6.2. Has the site been identified as important for flood storage or flood conveyance in a regional flood control plan?	Yes = 2 No = 0	0
Total for D 6	Add the points in the boxes above	1

Rating of Value If score is: ___ 2-4 = H X 1 = M ___ 0 = L Record the rating on the first page

These questions apply to wetlands of all HGM classes.

HABITAT FUNCTIONS - Indicators that site functions to provide important habitat

H 1.0. Does the site have the potential to provide habitat?

H 1.1. Structure of plant community: *Indicators are Cowardin classes and strata within the Forested class. Check the Cowardin plant classes in the wetland. Up to 10 patches may be combined for each class to meet the threshold of ¼ ac or more than 10% of the unit if it is smaller than 2.5 ac. Add the number of structures checked.*

- Aquatic bed 4 structures or more: points = 4
 - Emergent 3 structures: points = 2
 - Scrub-shrub (areas where shrubs have > 30% cover) 2 structures: points = 1
 - Forested (areas where trees have > 30% cover) 1 structure: points = 0
- If the unit has a Forested class, check if:*
- The Forested class has 3 out of 5 strata (canopy, sub-canopy, shrubs, herbaceous, moss/ground-cover) that each cover 20% within the Forested polygon

1

H 1.2. Hydroperiods

Check the types of water regimes (hydroperiods) present within the wetland. The water regime has to cover more than 10% of the wetland or ¼ ac to count (*see text for descriptions of hydroperiods*).

- Permanently flooded or inundated 4 or more types present: points = 3
- Seasonally flooded or inundated 3 types present: points = 2
- Occasionally flooded or inundated 2 types present: points = 1
- Saturated only 1 type present: points = 0
- Permanently flowing stream or river in, or adjacent to, the wetland
- Seasonally flowing stream in, or adjacent to, the wetland
- Lake Fringe wetland** **2 points**
- Freshwater tidal wetland** **2 points**

1

H 1.3. Richness of plant species

Count the number of plant species in the wetland that cover at least 10 ft².

Different patches of the same species can be combined to meet the size threshold and you do not have to name the species. Do not include Eurasian milfoil, reed canarygrass, purple loosestrife, Canadian thistle

- If you counted:
- > 19 species points = 2
 - 5 - 19 species points = 1
 - < 5 species points = 0

1

H 1.4. Interspersion of habitats

Decide from the diagrams below whether interspersion among Cowardin plants classes (described in H 1.1), or the classes and unvegetated areas (can include open water or mudflats) is high, moderate, low, or none. *If you have four or more plant classes or three classes and open water, the rating is always high.*

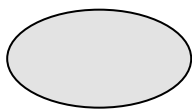

None = 0 points

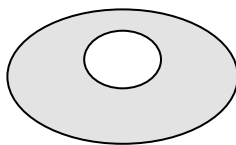

Low = 1 point

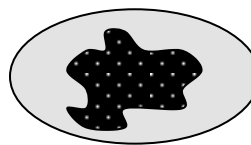

Moderate = 2 points

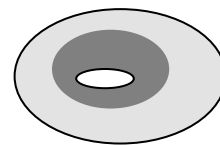

1

All three diagrams in this row are **HIGH** = 3points

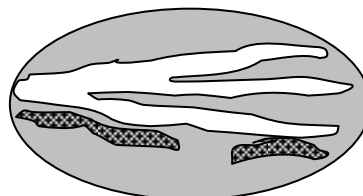
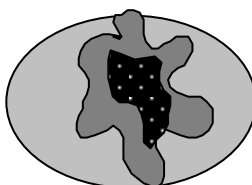
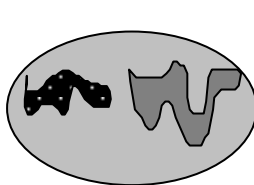

Wetland name or number Wetland Pond B

<p>H 1.5. Special habitat features:</p> <p>Check the habitat features that are present in the wetland. <i>The number of checks is the number of points.</i></p> <p><input type="checkbox"/> Large, downed, woody debris within the wetland (> 4 in diameter and 6 ft long).</p> <p><input type="checkbox"/> Standing snags (dbh > 4 in) within the wetland</p> <p><input type="checkbox"/> Undercut banks are present for at least 6.6 ft (2 m) and/or overhanging plants extends at least 3.3 ft (1 m) over a stream (or ditch) in, or contiguous with the wetland, for at least 33 ft (10 m)</p> <p><input type="checkbox"/> Stable steep banks of fine material that might be used by beaver or muskrat for denning (> 30 degree slope) OR signs of recent beaver activity are present (<i>cut shrubs or trees that have not yet weathered where wood is exposed</i>)</p> <p><input type="checkbox"/> At least ¼ ac of thin-stemmed persistent plants or woody branches are present in areas that are permanently or seasonally inundated (<i>structures for egg-laying by amphibians</i>)</p> <p><input checked="" type="checkbox"/> Invasive plants cover less than 25% of the wetland area in every stratum of plants (<i>see H 1.1 for list of strata</i>)</p>	1
<p>Total for H 1</p>	<p>Add the points in the boxes above</p> <p>5</p>

Rating of Site Potential If score is: 15-18 = H 7-14 = M X 0-6 = L *Record the rating on the first page*

<p>H 2.0. Does the landscape have the potential to support the habitat functions of the site?</p>	
<p>H 2.1. Accessible habitat (include <i>only habitat that directly abuts wetland unit</i>).</p> <p>Calculate: <input type="text" value="0.89"/> % undisturbed habitat + [(% moderate and low intensity land uses) <input type="text" value="1.40"/> /2] = <u>1.5899999999999999</u> %</p> <p>If total accessible habitat is:</p> <p>> 1/3 (33.3%) of 1 km Polygon points = 3</p> <p>20-33% of 1 km Polygon points = 2</p> <p>10-19% of 1 km Polygon points = 1</p> <p>< 10% of 1 km Polygon points = 0</p>	0
<p>H 2.2. Undisturbed habitat in 1 km Polygon around the wetland.</p> <p>Calculate: <input type="text" value="16.84"/> % undisturbed habitat + [(% moderate and low intensity land uses) <input type="text" value="33.03"/> /2] = <u>33.355000000000000</u> %</p> <p>Undisturbed habitat > 50% of Polygon points = 3</p> <p>Undisturbed habitat 10-50% and in 1-3 patches points = 2</p> <p>Undisturbed habitat 10-50% and > 3 patches points = 1</p> <p>Undisturbed habitat < 10% of 1 km Polygon points = 0</p>	1
<p>H 2.3. Land use intensity in 1 km Polygon: If</p> <p>> 50% of 1 km Polygon is high intensity land use points = (- 2)</p> <p>≤ 50% of 1 km Polygon is high intensity points = 0</p>	-2
<p>Total for H 2</p>	<p>Add the points in the boxes above</p> <p>-1</p>

Rating of Landscape Potential If score is: 4-6 = H 1-3 = M X < 1 = L *Record the rating on the first page*

<p>H 3.0. Is the habitat provided by the site valuable to society?</p>	
<p>H 3.1. Does the site provide habitat for species valued in laws, regulations, or policies? <i>Choose only the highest score that applies to the wetland being rated.</i></p> <p>Site meets ANY of the following criteria: points = 2</p> <p><input checked="" type="checkbox"/> It has 3 or more priority habitats within 100 m (see next page)</p> <p><input type="checkbox"/> It provides habitat for Threatened or Endangered species (any plant or animal on the state or federal lists)</p> <p><input type="checkbox"/> It is mapped as a location for an individual WDFW priority species</p> <p><input type="checkbox"/> It is a Wetland of High Conservation Value as determined by the Department of Natural Resources</p> <p><input type="checkbox"/> It has been categorized as an important habitat site in a local or regional comprehensive plan, in a Shoreline Master Plan, or in a watershed plan</p> <p>Site has 1 or 2 priority habitats (listed on next page) within 100 m points = 1</p> <p>Site does not meet any of the criteria above points = 0</p>	2

Rating of Value If score is: X 2 = H 1 = M 0 = L *Record the rating on the first page*

WDFW Priority Habitats

Priority habitats listed by WDFW (see complete descriptions of WDFW priority habitats, and the counties in which they can be found, in: Washington Department of Fish and Wildlife. 2008. Priority Habitat and Species List. Olympia, Washington. 177 pp. <http://wdfw.wa.gov/publications/00165/wdfw00165.pdf> or access the list from here: <http://wdfw.wa.gov/conservation/phs/list/>)

Count how many of the following priority habitats are within 330 ft (100 m) of the wetland unit: **NOTE:** *This question is independent of the land use between the wetland unit and the priority habitat.*

- **Aspen Stands:** Pure or mixed stands of aspen greater than 1 ac (0.4 ha).
- **Biodiversity Areas and Corridors:** Areas of habitat that are relatively important to various species of native fish and wildlife (*full descriptions in WDFW PHS report*).
- **Herbaceous Balds:** Variable size patches of grass and forbs on shallow soils over bedrock.
- **Old-growth/Mature forests:** Old-growth west of Cascade crest – Stands of at least 2 tree species, forming a multi-layered canopy with occasional small openings; with at least 8 trees/ac (20 trees/ha) > 32 in (81 cm) dbh or > 200 years of age. Mature forests – Stands with average diameters exceeding 21 in (53 cm) dbh; crown cover may be less than 100%; decay, decadence, numbers of snags, and quantity of large downed material is generally less than that found in old-growth; 80-200 years old west of the Cascade crest.
- **Oregon White Oak:** Woodland stands of pure oak or oak/conifer associations where canopy coverage of the oak component is important (*full descriptions in WDFW PHS report p. 158 – see web link above*).
- ✗ **Riparian:** The area adjacent to aquatic systems with flowing water that contains elements of both aquatic and terrestrial ecosystems which mutually influence each other.
- **Westside Prairies:** Herbaceous, non-forested plant communities that can either take the form of a dry prairie or a wet prairie (*full descriptions in WDFW PHS report p. 161 – see web link above*).
- ✗ **Instream:** The combination of physical, biological, and chemical processes and conditions that interact to provide functional life history requirements for instream fish and wildlife resources.
- **Nearshore:** Relatively undisturbed nearshore habitats. These include Coastal Nearshore, Open Coast Nearshore, and Puget Sound Nearshore. (*full descriptions of habitats and the definition of relatively undisturbed are in WDFW report – see web link on previous page*).
- **Caves:** A naturally occurring cavity, recess, void, or system of interconnected passages under the earth in soils, rock, ice, or other geological formations and is large enough to contain a human.
- **Cliffs:** Greater than 25 ft (7.6 m) high and occurring below 5000 ft elevation.
- **Talus:** Homogenous areas of rock rubble ranging in average size 0.5 - 6.5 ft (0.15 - 2.0 m), composed of basalt, andesite, and/or sedimentary rock, including riprap slides and mine tailings. May be associated with cliffs.
- ✗ **Snags and Logs:** Trees are considered snags if they are dead or dying and exhibit sufficient decay characteristics to enable cavity excavation/use by wildlife. Priority snags have a diameter at breast height of > 20 in (51 cm) in western Washington and are > 6.5 ft (2 m) in height. Priority logs are > 12 in (30 cm) in diameter at the largest end, and > 20 ft (6 m) long.

Note: All vegetated wetlands are by definition a priority habitat but are not included in this list because they are addressed elsewhere.

CATEGORIZATION BASED ON SPECIAL CHARACTERISTICS

Wetland Type	Category
<i>Check off any criteria that apply to the wetland. Circle the category when the appropriate criteria are met.</i>	
<p>SC 1.0. Estuarine wetlands</p> <p>Does the wetland meet the following criteria for Estuarine wetlands?</p> <p><input type="checkbox"/> The dominant water regime is tidal, <input type="checkbox"/> Vegetated, and <input type="checkbox"/> With a salinity greater than 0.5 ppt <input type="checkbox"/> Yes –Go to SC 1.1 <input checked="" type="checkbox"/> No= Not an estuarine wetland</p>	
<p>SC 1.1. Is the wetland within a National Wildlife Refuge, National Park, National Estuary Reserve, Natural Area Preserve, State Park or Educational, Environmental, or Scientific Reserve designated under WAC 332-30-151? <input type="checkbox"/> Yes = Category I <input type="checkbox"/> No - Go to SC 1.2</p>	
<p>SC 1.2. Is the wetland unit at least 1 ac in size and meets at least two of the following three conditions?</p> <p><input type="checkbox"/> The wetland is relatively undisturbed (has no diking, ditching, filling, cultivation, grazing, and has less than 10% cover of non-native plant species. (If non-native species are <i>Spartina</i>, see page 25) <input type="checkbox"/> At least ¾ of the landward edge of the wetland has a 100 ft buffer of shrub, forest, or un-grazed or unmowed grassland. <input type="checkbox"/> The wetland has at least two of the following features: tidal channels, depressions with open water, or contiguous freshwater wetlands. <input type="checkbox"/> Yes = Category I <input type="checkbox"/> No = Category II</p>	
<p>SC 2.0. Wetlands of High Conservation Value (WHCV)</p> <p>SC 2.1. Has the WA Department of Natural Resources updated their website to include the list of Wetlands of High Conservation Value? <input type="checkbox"/> Yes – Go to SC 2.2 <input checked="" type="checkbox"/> No – Go to SC 2.3</p> <p>SC 2.2. Is the wetland listed on the WDNR database as a Wetland of High Conservation Value? <input type="checkbox"/> Yes = Category I <input checked="" type="checkbox"/> No = Not a WHCV</p> <p>SC 2.3. Is the wetland in a Section/Township/Range that contains a Natural Heritage wetland? http://www1.dnr.wa.gov/nhp/refdesk/datasearch/wnhpwetlands.pdf <input type="checkbox"/> Yes – Contact WNHP/WDNR and go to SC 2.4 <input checked="" type="checkbox"/> No = Not a WHCV</p> <p>SC 2.4. Has WDNR identified the wetland within the S/T/R as a Wetland of High Conservation Value and listed it on their website? <input type="checkbox"/> Yes = Category I <input checked="" type="checkbox"/> No = Not a WHCV</p>	
<p>SC 3.0. Bogs</p> <p>Does the wetland (or any part of the unit) meet both the criteria for soils and vegetation in bogs? <i>Use the key below. If you answer YES you will still need to rate the wetland based on its functions.</i></p> <p>SC 3.1. Does an area within the wetland unit have organic soil horizons, either peats or mucks, that compose 16 in or more of the first 32 in of the soil profile? <input type="checkbox"/> Yes – Go to SC 3.3 <input checked="" type="checkbox"/> No – Go to SC 3.2</p> <p>SC 3.2. Does an area within the wetland unit have organic soils, either peats or mucks, that are less than 16 in deep over bedrock, or an impermeable hardpan such as clay or volcanic ash, or that are floating on top of a lake or pond? <input type="checkbox"/> Yes – Go to SC 3.3 <input checked="" type="checkbox"/> No = Is not a bog</p> <p>SC 3.3. Does an area with peats or mucks have more than 70% cover of mosses at ground level, AND at least a 30% cover of plant species listed in Table 4? <input type="checkbox"/> Yes = Is a Category I bog <input type="checkbox"/> No – Go to SC 3.4 NOTE: If you are uncertain about the extent of mosses in the understory, you may substitute that criterion by measuring the pH of the water that seeps into a hole dug at least 16 in deep. If the pH is less than 5.0 and the plant species in Table 4 are present, the wetland is a bog.</p> <p>SC 3.4. Is an area with peats or mucks forested (> 30% cover) with Sitka spruce, subalpine fir, western red cedar, western hemlock, lodgepole pine, quaking aspen, Engelmann spruce, or western white pine, AND any of the species (or combination of species) listed in Table 4 provide more than 30% of the cover under the canopy? <input type="checkbox"/> Yes = Is a Category I bog <input type="checkbox"/> No = Is not a bog</p>	

<p>SC 4.0. Forested Wetlands</p> <p>Does the wetland have at least <u>1 contiguous acre</u> of forest that meets one of these criteria for the WA Department of Fish and Wildlife's forests as priority habitats? <i>If you answer YES you will still need to rate the wetland based on its functions.</i></p> <ul style="list-style-type: none"> — Old-growth forests (west of Cascade crest): Stands of at least two tree species, forming a multi-layered canopy with occasional small openings; with at least 8 trees/ac (20 trees/ha) that are at least 200 years of age OR have a diameter at breast height (dbh) of 32 in (81 cm) or more. — Mature forests (west of the Cascade Crest): Stands where the largest trees are 80- 200 years old OR the species that make up the canopy have an average diameter (dbh) exceeding 21 in (53 cm). <p style="text-align: right;"><input type="checkbox"/> Yes = Category I <input checked="" type="checkbox"/> No = Not a forested wetland for this section</p>	
<p>SC 5.0. Wetlands in Coastal Lagoons</p> <p>Does the wetland meet all of the following criteria of a wetland in a coastal lagoon?</p> <ul style="list-style-type: none"> — The wetland lies in a depression adjacent to marine waters that is wholly or partially separated from marine waters by sandbanks, gravel banks, shingle, or, less frequently, rocks — The lagoon in which the wetland is located contains ponded water that is saline or brackish (> 0.5 ppt) during most of the year in at least a portion of the lagoon (<i>needs to be measured near the bottom</i>) <p style="text-align: right;"><input type="checkbox"/> Yes – Go to SC 5.1 <input checked="" type="checkbox"/> No = Not a wetland in a coastal lagoon</p> <p>SC 5.1. Does the wetland meet all of the following three conditions?</p> <ul style="list-style-type: none"> — The wetland is relatively undisturbed (has no diking, ditching, filling, cultivation, grazing), and has less than 20% cover of aggressive, opportunistic plant species (see list of species on p. 100). — At least ¾ of the landward edge of the wetland has a 100 ft buffer of shrub, forest, or un-grazed or unmowed grassland. — The wetland is larger than 1/10 ac (4350 ft²) <p style="text-align: right;"><input type="checkbox"/> Yes = Category I <input type="checkbox"/> No = Category II</p>	
<p>SC 6.0. Interdunal Wetlands</p> <p>Is the wetland west of the 1889 line (also called the Western Boundary of Upland Ownership or WBUO)? <i>If you answer yes you will still need to rate the wetland based on its habitat functions.</i></p> <p>In practical terms that means the following geographic areas:</p> <ul style="list-style-type: none"> — Long Beach Peninsula: Lands west of SR 103 — Grayland-Westport: Lands west of SR 105 — Ocean Shores-Copalis: Lands west of SR 115 and SR 109 <p style="text-align: right;"><input type="checkbox"/> Yes – Go to SC 6.1 <input checked="" type="checkbox"/> No = not an interdunal wetland for rating</p> <p>SC 6.1. Is the wetland 1 ac or larger and scores an 8 or 9 for the habitat functions on the form (rates H,H,H or H,H,M for the three aspects of function)? <input type="checkbox"/> Yes = Category I <input type="checkbox"/> No – Go to SC 6.2</p> <p>SC 6.2. Is the wetland 1 ac or larger, or is it in a mosaic of wetlands that is 1 ac or larger? <input type="checkbox"/> Yes = Category II <input type="checkbox"/> No – Go to SC 6.3</p> <p>SC 6.3. Is the unit between 0.1 and 1 ac, or is it in a mosaic of wetlands that is between 0.1 and 1 ac? <input type="checkbox"/> Yes = Category III <input type="checkbox"/> No = Category IV</p>	
<p>Category of wetland based on Special Characteristics</p> <p>If you answered No for all types, enter "Not Applicable" on Summary Form</p>	

Wetland name or number Wetland Pond B

This page left blank intentionally

Wetland name or number A

RATING SUMMARY – Western Washington

Name of wetland (or ID #): A Date of site visit: 5/20/22
 Rated by Rachael Hyland Trained by Ecology? Yes No Date of training 3/2019
 HGM Class used for rating Depressional Wetland has multiple HGM classes? Y N

NOTE: Form is not complete without the figures requested (figures can be combined).
 Source of base aerial photo/map ESRI ArcGIS

OVERALL WETLAND CATEGORY III (based on functions or special characteristics)

1. Category of wetland based on FUNCTIONS

- Category I** – Total score = 23 - 27
 Category II – Total score = 20 - 22
 Category III – Total score = 16 - 19
 Category IV – Total score = 9 - 15

FUNCTION	Improving Water Quality	Hydrologic	Habitat	
<i>Circle the appropriate ratings</i>				
Site Potential	H	M	M	
Landscape Potential	M	M	L	
Value	H	M	M	TOTAL
Score Based on Ratings	8	6	5	19

Score for each function based on three ratings (order of ratings is not important)

9 = H,H,H
 8 = H,H,M
 7 = H,H,L
 7 = H,M,M
 6 = H,M,L
 6 = M,M,M
 5 = H,L,L
 5 = M,M,L
 4 = M,L,L
 3 = L,L,L

2. Category based on SPECIAL CHARACTERISTICS of wetland

CHARACTERISTIC	CATEGORY
Estuarine	I II
Wetland of High Conservation Value	I
Bog	I
Mature Forest	I
Old Growth Forest	I
Coastal Lagoon	I II
Interdunal	I II III IV
None of the above	N/A

Wetland name or number A

Maps and figures required to answer questions correctly for Western Washington

Depressional Wetlands

Map of:	To answer questions:	Figure #
Cowardin plant classes	D 1.3, H 1.1, H 1.4	
Hydroperiods	D 1.4, H 1.2	
Location of outlet (<i>can be added to map of hydroperiods</i>)	D 1.1, D 4.1	
Boundary of area within 150 ft of the wetland (<i>can be added to another figure</i>)	D 2.2, D 5.2	
Map of the contributing basin	D 4.3, D 5.3	
1 km Polygon: Area that extends 1 km from entire wetland edge - including polygons for accessible habitat and undisturbed habitat	H 2.1, H 2.2, H 2.3	
Screen capture of map of 303(d) listed waters in basin (from Ecology website)	D 3.1, D 3.2	
Screen capture of list of TMDLs for WRIA in which unit is found (from web)	D 3.3	

Riverine Wetlands

Map of:	To answer questions:	Figure #
Cowardin plant classes	H 1.1, H 1.4	
Hydroperiods	H 1.2	
Ponded depressions	R 1.1	
Boundary of area within 150 ft of the wetland (<i>can be added to another figure</i>)	R 2.4	
Plant cover of trees, shrubs, and herbaceous plants	R 1.2, R 4.2	
Width of unit vs. width of stream (<i>can be added to another figure</i>)	R 4.1	
Map of the contributing basin	R 2.2, R 2.3, R 5.2	
1 km Polygon: Area that extends 1 km from entire wetland edge - including polygons for accessible habitat and undisturbed habitat	H 2.1, H 2.2, H 2.3	
Screen capture of map of 303(d) listed waters in basin (from Ecology website)	R 3.1	
Screen capture of list of TMDLs for WRIA in which unit is found (from web)	R 3.2, R 3.3	

Lake Fringe Wetlands

Map of:	To answer questions:	Figure #
Cowardin plant classes	L 1.1, L 4.1, H 1.1, H 1.4	
Plant cover of trees, shrubs, and herbaceous plants	L 1.2	
Boundary of area within 150 ft of the wetland (<i>can be added to another figure</i>)	L 2.2	
1 km Polygon: Area that extends 1 km from entire wetland edge - including polygons for accessible habitat and undisturbed habitat	H 2.1, H 2.2, H 2.3	
Screen capture of map of 303(d) listed waters in basin (from Ecology website)	L 3.1, L 3.2	
Screen capture of list of TMDLs for WRIA in which unit is found (from web)	L 3.3	

Slope Wetlands

Map of:	To answer questions:	Figure #
Cowardin plant classes	H 1.1, H 1.4	
Hydroperiods	H 1.2	
Plant cover of dense trees, shrubs, and herbaceous plants	S 1.3	
Plant cover of dense, rigid trees, shrubs, and herbaceous plants (<i>can be added to figure above</i>)	S 4.1	
Boundary of 150 ft buffer (<i>can be added to another figure</i>)	S 2.1, S 5.1	
1 km Polygon: Area that extends 1 km from entire wetland edge - including polygons for accessible habitat and undisturbed habitat	H 2.1, H 2.2, H 2.3	
Screen capture of map of 303(d) listed waters in basin (from Ecology website)	S 3.1, S 3.2	
Screen capture of list of TMDLs for WRIA in which unit is found (from web)	S 3.3	

Wetland name or number A

NO – go to 6

YES – The wetland class is **Riverine**

NOTE: The Riverine unit can contain depressions that are filled with water when the river is not flooding

6. Is the entire wetland unit in a topographic depression in which water ponds, or is saturated to the surface, at some time during the year? *This means that any outlet, if present, is higher than the interior of the wetland.*

NO – go to 7

YES – The wetland class is **Depressional**

7. Is the entire wetland unit located in a very flat area with no obvious depression and no overbank flooding? The unit does not pond surface water more than a few inches. The unit seems to be maintained by high groundwater in the area. The wetland may be ditched, but has no obvious natural outlet.

NO – go to 8

YES – The wetland class is **Depressional**

8. Your wetland unit seems to be difficult to classify and probably contains several different HGM classes. For example, seeps at the base of a slope may grade into a riverine floodplain, or a small stream within a Depressional wetland has a zone of flooding along its sides. **GO BACK AND IDENTIFY WHICH OF THE HYDROLOGIC REGIMES DESCRIBED IN QUESTIONS 1-7 APPLY TO DIFFERENT AREAS IN THE UNIT** (make a rough sketch to help you decide). Use the following table to identify the appropriate class to use for the rating system if you have several HGM classes present within the wetland unit being scored.

NOTE: Use this table only if the class that is recommended in the second column represents 10% or more of the total area of the wetland unit being rated. If the area of the HGM class listed in column 2 is less than 10% of the unit; classify the wetland using the class that represents more than 90% of the total area.

HGM classes within the wetland unit being rated	HGM class to use in rating
Slope + Riverine	Riverine
Slope + Depressional	Depressional
Slope + Lake Fringe	Lake Fringe
Depressional + Riverine along stream within boundary of depression	Depressional
Depressional + Lake Fringe	Depressional
Riverine + Lake Fringe	Riverine
Salt Water Tidal Fringe and any other class of freshwater wetland	Treat as ESTUARINE

*If you are still unable to determine which of the above criteria apply to your wetland, or if you have **more than 2 HGM classes** within a wetland boundary, classify the wetland as Depressional for the rating.*

Wetland name or number A

DEPRESSIONAL AND FLATS WETLANDS		
Water Quality Functions - Indicators that the site functions to improve water quality		
D 1.0. Does the site have the potential to improve water quality?		
D 1.1. <u>Characteristics of surface water outflows from the wetland:</u> Wetland is a depression or flat depression (QUESTION 7 on key) with no surface water leaving it (no outlet). Wetland has an intermittently flowing stream or ditch, OR highly constricted permanently flowing outlet. Wetland has an unconstricted, or slightly constricted, surface outlet that is permanently flowing Wetland is a flat depression (QUESTION 7 on key), whose outlet is a permanently flowing ditch.	points = 3 points = 2 points = 1 points = 1	3
D 1.2. <u>The soil 2 in below the surface (or duff layer) is true clay or true organic (use NRCS definitions).</u> Yes = 4 No = 0		4
D 1.3. <u>Characteristics and distribution of persistent plants (Emergent, Scrub-shrub, and/or Forested Cowardin classes):</u> Wetland has persistent, ungrazed, plants > 95% of area Wetland has persistent, ungrazed, plants > ½ of area Wetland has persistent, ungrazed plants > 1/10 of area Wetland has persistent, ungrazed plants < 1/10 of area	points = 5 points = 3 points = 1 points = 0	3
D 1.4. <u>Characteristics of seasonal ponding or inundation:</u> <i>This is the area that is ponded for at least 2 months. See description in manual.</i> Area seasonally ponded is > ½ total area of wetland Area seasonally ponded is > ¼ total area of wetland Area seasonally ponded is < ¼ total area of wetland	points = 4 points = 2 points = 0	4
Total for D 1		Add the points in the boxes above 14

Rating of Site Potential If score is: **12-16 = H** **6-11 = M** **0-5 = L** Record the rating on the first page

D 2.0. Does the landscape have the potential to support the water quality function of the site?		
D 2.1. Does the wetland unit receive stormwater discharges?	Yes = 1 No = 0	0
D 2.2. Is > 10% of the area within 150 ft of the wetland in land uses that generate pollutants?	Yes = 1 No = 0	1
D 2.3. Are there septic systems within 250 ft of the wetland?	Yes = 1 No = 0	1
D 2.4. Are there other sources of pollutants coming into the wetland that are not listed in questions D 2.1-D 2.3? Source _____	Yes = 1 No = 0	0
Total for D 2		Add the points in the boxes above 2

Rating of Landscape Potential If score is: **3 or 4 = H** **1 or 2 = M** **0 = L** Record the rating on the first page

D 3.0. Is the water quality improvement provided by the site valuable to society?		
D 3.1. Does the wetland discharge directly (i.e., within 1 mi) to a stream, river, lake, or marine water that is on the 303(d) list?	Yes = 1 No = 0	1
D 3.2. Is the wetland in a basin or sub-basin where an aquatic resource is on the 303(d) list?	Yes = 1 No = 0	1
D 3.3. Has the site been identified in a watershed or local plan as important for maintaining water quality (answer YES if there is a TMDL for the basin in which the unit is found)?	Yes = 2 No = 0	2
Total for D 3		Add the points in the boxes above 4

Rating of Value If score is: **2-4 = H** **1 = M** **0 = L** Record the rating on the first page

NOTES and FIELD OBSERVATIONS:

Wetland name or number A

DEPRESSIONAL AND FLATS WETLANDS

Hydrologic Functions - Indicators that the site functions to reduce flooding and stream degradation

D 4.0. Does the site have the potential to reduce flooding and erosion?		
D 4.1. Characteristics of surface water outflows from the wetland:		
Wetland is a depression or flat depression with no surface water leaving it (no outlet)	points = 4	4
Wetland has an intermittently flowing stream or ditch, OR highly constricted permanently flowing outlet	points = 2	
Wetland is a flat depression (QUESTION 7 on key), whose outlet is a permanently flowing ditch	points = 1	
Wetland has an unconstricted, or slightly constricted, surface outlet that is permanently flowing	points = 0	
D 4.2. Depth of storage during wet periods: Estimate the height of ponding above the bottom of the outlet. For wetlands with no outlet, measure from the surface of permanent water or if dry, the deepest part.		
Marks of ponding are 3 ft or more above the surface or bottom of outlet	points = 7	3
Marks of ponding between 2 ft to < 3 ft from surface or bottom of outlet	points = 5	
Marks are at least 0.5 ft to < 2 ft from surface or bottom of outlet	points = 3	
The wetland is a "headwater" wetland	points = 3	
Wetland is flat but has small depressions on the surface that trap water	points = 1	
Marks of ponding less than 0.5 ft (6 in)	points = 0	
D 4.3. Contribution of the wetland to storage in the watershed: Estimate the ratio of the area of upstream basin contributing surface water to the wetland to the area of the wetland unit itself.		
The area of the basin is less than 10 times the area of the unit	points = 5	3
The area of the basin is 10 to 100 times the area of the unit	points = 3	
The area of the basin is more than 100 times the area of the unit	points = 0	
Entire wetland is in the Flats class	points = 5	
Total for D 4	Add the points in the boxes above	10

Rating of Site Potential If score is: 12-16 = H X 6-11 = M 0-5 = L Record the rating on the first page

D 5.0. Does the landscape have the potential to support hydrologic functions of the site?		
D 5.1. Does the wetland receive stormwater discharges?	Yes = 1 No = 0	0
D 5.2. Is >10% of the area within 150 ft of the wetland in land uses that generate excess runoff?	Yes = 1 No = 0	1
D 5.3. Is more than 25% of the contributing basin of the wetland covered with intensive human land uses (residential at >1 residence/ac, urban, commercial, agriculture, etc.)?	Yes = 1 No = 0	0
Total for D 5	Add the points in the boxes above	1

Rating of Landscape Potential If score is: 3 = H X 1 or 2 = M 0 = L Record the rating on the first page

D 6.0. Are the hydrologic functions provided by the site valuable to society?		
D 6.1. The unit is in a landscape that has flooding problems. Choose the description that best matches conditions around the wetland unit being rated. Do not add points. Choose the highest score if more than one condition is met.		
The wetland captures surface water that would otherwise flow down-gradient into areas where flooding has damaged human or natural resources (e.g., houses or salmon redds):		1
• Flooding occurs in a sub-basin that is immediately down-gradient of unit.	points = 2	
• Surface flooding problems are in a sub-basin farther down-gradient.	points = 1	
Flooding from groundwater is an issue in the sub-basin.	points = 1	
The existing or potential outflow from the wetland is so constrained by human or natural conditions that the water stored by the wetland cannot reach areas that flood. Explain why _____	points = 0	
There are no problems with flooding downstream of the wetland.	points = 0	
D 6.2. Has the site been identified as important for flood storage or flood conveyance in a regional flood control plan?	Yes = 2 No = 0	0
Total for D 6	Add the points in the boxes above	1

Rating of Value If score is: 2-4 = H X 1 = M 0 = L Record the rating on the first page

Wetland name or number A

These questions apply to wetlands of all HGM classes.

HABITAT FUNCTIONS - Indicators that site functions to provide important habitat

H 1.0. Does the site have the potential to provide habitat?

H 1.1. Structure of plant community: *Indicators are Cowardin classes and strata within the Forested class. Check the Cowardin plant classes in the wetland. Up to 10 patches may be combined for each class to meet the threshold of ¼ ac or more than 10% of the unit if it is smaller than 2.5 ac. Add the number of structures checked.*

- | | | |
|--|----------------------------------|---|
| <input type="checkbox"/> Aquatic bed | 4 structures or more: points = 4 | 2 |
| <input type="checkbox"/> Emergent | 3 structures: points = 2 | |
| <input checked="" type="checkbox"/> Scrub-shrub (areas where shrubs have > 30% cover) | 2 structures: points = 1 | |
| <input checked="" type="checkbox"/> Forested (areas where trees have > 30% cover) | 1 structure: points = 0 | |
| <i>If the unit has a Forested class, check if:</i> | | |
| <input checked="" type="checkbox"/> The Forested class has 3 out of 5 strata (canopy, sub-canopy, shrubs, herbaceous, moss/ground-cover) that each cover 20% within the Forested polygon | | |

H 1.2. Hydroperiods

Check the types of water regimes (hydroperiods) present within the wetland. The water regime has to cover more than 10% of the wetland or ¼ ac to count (*see text for descriptions of hydroperiods*).

- | | | |
|--|-------------------------------------|---|
| <input type="checkbox"/> Permanently flooded or inundated | 4 or more types present: points = 3 | 1 |
| <input checked="" type="checkbox"/> Seasonally flooded or inundated | 3 types present: points = 2 | |
| <input type="checkbox"/> Occasionally flooded or inundated | 2 types present: points = 1 | |
| <input checked="" type="checkbox"/> Saturated only | 1 type present: points = 0 | |
| <input type="checkbox"/> Permanently flowing stream or river in, or adjacent to, the wetland | | |
| <input type="checkbox"/> Seasonally flowing stream in, or adjacent to, the wetland | | |
| <input type="checkbox"/> Lake Fringe wetland | 2 points | |
| <input type="checkbox"/> Freshwater tidal wetland | 2 points | |

H 1.3. Richness of plant species

Count the number of plant species in the wetland that cover at least 10 ft².

Different patches of the same species can be combined to meet the size threshold and you do not have to name the species. Do not include Eurasian milfoil, reed canarygrass, purple loosestrife, Canadian thistle

- | | | |
|------------------------------|------------|---|
| If you counted: > 19 species | points = 2 | 1 |
| 5 - 19 species | points = 1 | |
| < 5 species | points = 0 | |

H 1.4. Interspersion of habitats

Decide from the diagrams below whether interspersions among Cowardin plants classes (described in H 1.1), or the classes and unvegetated areas (can include open water or mudflats) is high, moderate, low, or none. *If you have four or more plant classes or three classes and open water, the rating is always high.*

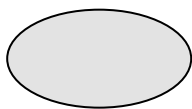

None = 0 points

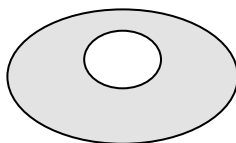

Low = 1 point

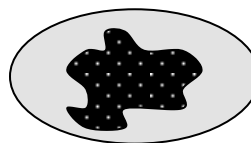

Moderate = 2 points

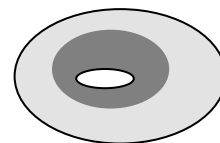

1

All three diagrams in this row are **HIGH** = 3points

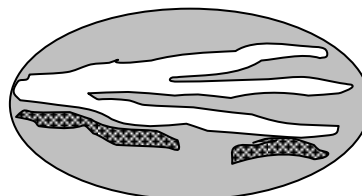
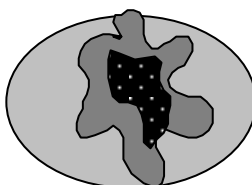
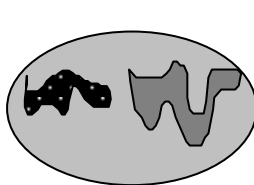

Wetland name or number A

<p>H 1.5. Special habitat features:</p> <p>Check the habitat features that are present in the wetland. <i>The number of checks is the number of points.</i></p> <p><input checked="" type="checkbox"/> Large, downed, woody debris within the wetland (> 4 in diameter and 6 ft long).</p> <p><input checked="" type="checkbox"/> Standing snags (dbh > 4 in) within the wetland</p> <p><input type="checkbox"/> Undercut banks are present for at least 6.6 ft (2 m) and/or overhanging plants extends at least 3.3 ft (1 m) over a stream (or ditch) in, or contiguous with the wetland, for at least 33 ft (10 m)</p> <p><input type="checkbox"/> Stable steep banks of fine material that might be used by beaver or muskrat for denning (> 30 degree slope) OR signs of recent beaver activity are present (<i>cut shrubs or trees that have not yet weathered where wood is exposed</i>)</p> <p><input checked="" type="checkbox"/> At least ¼ ac of thin-stemmed persistent plants or woody branches are present in areas that are permanently or seasonally inundated (<i>structures for egg-laying by amphibians</i>)</p> <p><input checked="" type="checkbox"/> Invasive plants cover less than 25% of the wetland area in every stratum of plants (<i>see H 1.1 for list of strata</i>)</p>	4
<p>Total for H 1</p>	<p>Add the points in the boxes above</p> <p>9</p>

Rating of Site Potential If score is: 15-18 = H 7-14 = M 0-6 = L *Record the rating on the first page*

<p>H 2.0. Does the landscape have the potential to support the habitat functions of the site?</p>	
<p>H 2.1. Accessible habitat (include <i>only habitat that directly abuts wetland unit</i>).</p> <p>Calculate: <input type="text" value="0.89"/> % undisturbed habitat + [(% moderate and low intensity land uses) <input type="text" value="1.40"/> /2] = <u>1.5899999999999999</u> %</p> <p>If total accessible habitat is:</p> <p>> 1/3 (33.3%) of 1 km Polygon points = 3</p> <p>20-33% of 1 km Polygon points = 2</p> <p>10-19% of 1 km Polygon points = 1</p> <p>< 10% of 1 km Polygon points = 0</p>	0
<p>H 2.2. Undisturbed habitat in 1 km Polygon around the wetland.</p> <p>Calculate: <input type="text" value="16.84"/> % undisturbed habitat + [(% moderate and low intensity land uses) <input type="text" value="33.03"/> /2] = <u>33.355000000000000</u> %</p> <p>Undisturbed habitat > 50% of Polygon points = 3</p> <p>Undisturbed habitat 10-50% and in 1-3 patches points = 2</p> <p>Undisturbed habitat 10-50% and > 3 patches points = 1</p> <p>Undisturbed habitat < 10% of 1 km Polygon points = 0</p>	1
<p>H 2.3. Land use intensity in 1 km Polygon: If</p> <p>> 50% of 1 km Polygon is high intensity land use points = (- 2)</p> <p>≤ 50% of 1 km Polygon is high intensity points = 0</p>	-2
<p>Total for H 2</p>	<p>Add the points in the boxes above</p> <p>-1</p>

Rating of Landscape Potential If score is: 4-6 = H 1-3 = M < 1 = L *Record the rating on the first page*

<p>H 3.0. Is the habitat provided by the site valuable to society?</p>	
<p>H 3.1. Does the site provide habitat for species valued in laws, regulations, or policies? <i>Choose only the highest score that applies to the wetland being rated.</i></p> <p>Site meets ANY of the following criteria: points = 2</p> <p>— It has 3 or more priority habitats within 100 m (see next page)</p> <p>— It provides habitat for Threatened or Endangered species (any plant or animal on the state or federal lists)</p> <p>— It is mapped as a location for an individual WDFW priority species</p> <p>— It is a Wetland of High Conservation Value as determined by the Department of Natural Resources</p> <p>— It has been categorized as an important habitat site in a local or regional comprehensive plan, in a Shoreline Master Plan, or in a watershed plan</p> <p><input checked="" type="checkbox"/> Site has 1 or 2 priority habitats (listed on next page) within 100 m points = 1</p> <p>Site does not meet any of the criteria above points = 0</p>	1

Rating of Value If score is: 2 = H 1 = M 0 = L *Record the rating on the first page*

Wetland name or number A

WDFW Priority Habitats

Priority habitats listed by WDFW (see complete descriptions of WDFW priority habitats, and the counties in which they can be found, in: Washington Department of Fish and Wildlife. 2008. Priority Habitat and Species List. Olympia, Washington. 177 pp. <http://wdfw.wa.gov/publications/00165/wdfw00165.pdf> or access the list from here: <http://wdfw.wa.gov/conservation/phs/list/>)

Count how many of the following priority habitats are within 330 ft (100 m) of the wetland unit: **NOTE:** *This question is independent of the land use between the wetland unit and the priority habitat.*

- **Aspen Stands:** Pure or mixed stands of aspen greater than 1 ac (0.4 ha).
- **Biodiversity Areas and Corridors:** Areas of habitat that are relatively important to various species of native fish and wildlife (*full descriptions in WDFW PHS report*).
- **Herbaceous Balds:** Variable size patches of grass and forbs on shallow soils over bedrock.
- **Old-growth/Mature forests:** Old-growth west of Cascade crest – Stands of at least 2 tree species, forming a multi-layered canopy with occasional small openings; with at least 8 trees/ac (20 trees/ha) > 32 in (81 cm) dbh or > 200 years of age. Mature forests – Stands with average diameters exceeding 21 in (53 cm) dbh; crown cover may be less than 100%; decay, decadence, numbers of snags, and quantity of large downed material is generally less than that found in old-growth; 80-200 years old west of the Cascade crest.
- **Oregon White Oak:** Woodland stands of pure oak or oak/conifer associations where canopy coverage of the oak component is important (*full descriptions in WDFW PHS report p. 158 – see web link above*).
- **Riparian:** The area adjacent to aquatic systems with flowing water that contains elements of both aquatic and terrestrial ecosystems which mutually influence each other.
- **Westside Prairies:** Herbaceous, non-forested plant communities that can either take the form of a dry prairie or a wet prairie (*full descriptions in WDFW PHS report p. 161 – see web link above*).
- **Instream:** The combination of physical, biological, and chemical processes and conditions that interact to provide functional life history requirements for instream fish and wildlife resources.
- **Nearshore:** Relatively undisturbed nearshore habitats. These include Coastal Nearshore, Open Coast Nearshore, and Puget Sound Nearshore. (*full descriptions of habitats and the definition of relatively undisturbed are in WDFW report – see web link on previous page*).
- **Caves:** A naturally occurring cavity, recess, void, or system of interconnected passages under the earth in soils, rock, ice, or other geological formations and is large enough to contain a human.
- **Cliffs:** Greater than 25 ft (7.6 m) high and occurring below 5000 ft elevation.
- **Talus:** Homogenous areas of rock rubble ranging in average size 0.5 - 6.5 ft (0.15 - 2.0 m), composed of basalt, andesite, and/or sedimentary rock, including riprap slides and mine tailings. May be associated with cliffs.
- ✗ **Snags and Logs:** Trees are considered snags if they are dead or dying and exhibit sufficient decay characteristics to enable cavity excavation/use by wildlife. Priority snags have a diameter at breast height of > 20 in (51 cm) in western Washington and are > 6.5 ft (2 m) in height. Priority logs are > 12 in (30 cm) in diameter at the largest end, and > 20 ft (6 m) long.

Note: All vegetated wetlands are by definition a priority habitat but are not included in this list because they are addressed elsewhere.

Wetland name or number A

CATEGORIZATION BASED ON SPECIAL CHARACTERISTICS

Wetland Type	Category
<i>Check off any criteria that apply to the wetland. Circle the category when the appropriate criteria are met.</i>	
<p>SC 1.0. Estuarine wetlands</p> <p>Does the wetland meet the following criteria for Estuarine wetlands?</p> <p><input type="checkbox"/> The dominant water regime is tidal, <input type="checkbox"/> Vegetated, and <input type="checkbox"/> With a salinity greater than 0.5 ppt <input type="checkbox"/> Yes –Go to SC 1.1 <input checked="" type="checkbox"/> No= Not an estuarine wetland</p>	
<p>SC 1.1. Is the wetland within a National Wildlife Refuge, National Park, National Estuary Reserve, Natural Area Preserve, State Park or Educational, Environmental, or Scientific Reserve designated under WAC 332-30-151? <input type="checkbox"/> Yes = Category I <input type="checkbox"/> No - Go to SC 1.2</p>	
<p>SC 1.2. Is the wetland unit at least 1 ac in size and meets at least two of the following three conditions?</p> <p><input type="checkbox"/> The wetland is relatively undisturbed (has no diking, ditching, filling, cultivation, grazing, and has less than 10% cover of non-native plant species. (If non-native species are <i>Spartina</i>, see page 25) <input type="checkbox"/> At least ¾ of the landward edge of the wetland has a 100 ft buffer of shrub, forest, or un-grazed or un-mowed grassland. <input type="checkbox"/> The wetland has at least two of the following features: tidal channels, depressions with open water, or contiguous freshwater wetlands. <input type="checkbox"/> Yes = Category I <input type="checkbox"/> No = Category II</p>	
<p>SC 2.0. Wetlands of High Conservation Value (WHCV)</p> <p>SC 2.1. Has the WA Department of Natural Resources updated their website to include the list of Wetlands of High Conservation Value? <input type="checkbox"/> Yes – Go to SC 2.2 <input checked="" type="checkbox"/> No – Go to SC 2.3</p> <p>SC 2.2. Is the wetland listed on the WDNR database as a Wetland of High Conservation Value? <input type="checkbox"/> Yes = Category I <input checked="" type="checkbox"/> No = Not a WHCV</p> <p>SC 2.3. Is the wetland in a Section/Township/Range that contains a Natural Heritage wetland? http://www1.dnr.wa.gov/nhp/refdesk/datasearch/wnhpwetlands.pdf <input type="checkbox"/> Yes – Contact WNHP/WDNR and go to SC 2.4 <input checked="" type="checkbox"/> No = Not a WHCV</p> <p>SC 2.4. Has WDNR identified the wetland within the S/T/R as a Wetland of High Conservation Value and listed it on their website? <input type="checkbox"/> Yes = Category I <input checked="" type="checkbox"/> No = Not a WHCV</p>	
<p>SC 3.0. Bogs</p> <p>Does the wetland (or any part of the unit) meet both the criteria for soils and vegetation in bogs? <i>Use the key below. If you answer YES you will still need to rate the wetland based on its functions.</i></p> <p>SC 3.1. Does an area within the wetland unit have organic soil horizons, either peats or mucks, that compose 16 in or more of the first 32 in of the soil profile? <input type="checkbox"/> Yes – Go to SC 3.3 <input checked="" type="checkbox"/> No – Go to SC 3.2</p> <p>SC 3.2. Does an area within the wetland unit have organic soils, either peats or mucks, that are less than 16 in deep over bedrock, or an impermeable hardpan such as clay or volcanic ash, or that are floating on top of a lake or pond? <input type="checkbox"/> Yes – Go to SC 3.3 <input checked="" type="checkbox"/> No = Is not a bog</p> <p>SC 3.3. Does an area with peats or mucks have more than 70% cover of mosses at ground level, AND at least a 30% cover of plant species listed in Table 4? <input type="checkbox"/> Yes = Is a Category I bog <input type="checkbox"/> No – Go to SC 3.4 NOTE: If you are uncertain about the extent of mosses in the understory, you may substitute that criterion by measuring the pH of the water that seeps into a hole dug at least 16 in deep. If the pH is less than 5.0 and the plant species in Table 4 are present, the wetland is a bog.</p> <p>SC 3.4. Is an area with peats or mucks forested (> 30% cover) with Sitka spruce, subalpine fir, western red cedar, western hemlock, lodgepole pine, quaking aspen, Engelmann spruce, or western white pine, AND any of the species (or combination of species) listed in Table 4 provide more than 30% of the cover under the canopy? <input type="checkbox"/> Yes = Is a Category I bog <input type="checkbox"/> No = Is not a bog</p>	

Wetland name or number A

<p>SC 4.0. Forested Wetlands</p> <p>Does the wetland have at least <u>1 contiguous acre</u> of forest that meets one of these criteria for the WA Department of Fish and Wildlife's forests as priority habitats? <i>If you answer YES you will still need to rate the wetland based on its functions.</i></p> <ul style="list-style-type: none"> — Old-growth forests (west of Cascade crest): Stands of at least two tree species, forming a multi-layered canopy with occasional small openings; with at least 8 trees/ac (20 trees/ha) that are at least 200 years of age OR have a diameter at breast height (dbh) of 32 in (81 cm) or more. — Mature forests (west of the Cascade Crest): Stands where the largest trees are 80- 200 years old OR the species that make up the canopy have an average diameter (dbh) exceeding 21 in (53 cm). <p style="text-align: right;"><input type="checkbox"/> Yes = Category I <input checked="" type="checkbox"/> No = Not a forested wetland for this section</p>	
<p>SC 5.0. Wetlands in Coastal Lagoons</p> <p>Does the wetland meet all of the following criteria of a wetland in a coastal lagoon?</p> <ul style="list-style-type: none"> — The wetland lies in a depression adjacent to marine waters that is wholly or partially separated from marine waters by sandbanks, gravel banks, shingle, or, less frequently, rocks — The lagoon in which the wetland is located contains ponded water that is saline or brackish (> 0.5 ppt) during most of the year in at least a portion of the lagoon (<i>needs to be measured near the bottom</i>) <p style="text-align: right;"><input type="checkbox"/> Yes – Go to SC 5.1 <input checked="" type="checkbox"/> No = Not a wetland in a coastal lagoon</p> <p>SC 5.1. Does the wetland meet all of the following three conditions?</p> <ul style="list-style-type: none"> — The wetland is relatively undisturbed (has no diking, ditching, filling, cultivation, grazing), and has less than 20% cover of aggressive, opportunistic plant species (see list of species on p. 100). — At least ¾ of the landward edge of the wetland has a 100 ft buffer of shrub, forest, or un-grazed or unmowed grassland. — The wetland is larger than 1/10 ac (4350 ft²) <p style="text-align: right;"><input type="checkbox"/> Yes = Category I <input type="checkbox"/> No = Category II</p>	
<p>SC 6.0. Interdunal Wetlands</p> <p>Is the wetland west of the 1889 line (also called the Western Boundary of Upland Ownership or WBUO)? <i>If you answer yes you will still need to rate the wetland based on its habitat functions.</i></p> <p>In practical terms that means the following geographic areas:</p> <ul style="list-style-type: none"> — Long Beach Peninsula: Lands west of SR 103 — Grayland-Westport: Lands west of SR 105 — Ocean Shores-Copalis: Lands west of SR 115 and SR 109 <p style="text-align: right;"><input type="checkbox"/> Yes – Go to SC 6.1 <input checked="" type="checkbox"/> No = not an interdunal wetland for rating</p> <p>SC 6.1. Is the wetland 1 ac or larger and scores an 8 or 9 for the habitat functions on the form (rates H,H,H or H,H,M for the three aspects of function)? <input type="checkbox"/> Yes = Category I <input type="checkbox"/> No – Go to SC 6.2</p> <p>SC 6.2. Is the wetland 1 ac or larger, or is it in a mosaic of wetlands that is 1 ac or larger? <input type="checkbox"/> Yes = Category II <input type="checkbox"/> No – Go to SC 6.3</p> <p>SC 6.3. Is the unit between 0.1 and 1 ac, or is it in a mosaic of wetlands that is between 0.1 and 1 ac? <input type="checkbox"/> Yes = Category III <input type="checkbox"/> No = Category IV</p>	
<p>Category of wetland based on Special Characteristics</p> <p>If you answered No for all types, enter "Not Applicable" on Summary Form</p>	

Wetland name or number A

This page left blank intentionally

Wetland name or number B

RATING SUMMARY – Western Washington

Name of wetland (or ID #): B Date of site visit: 05/25/22
 Rated by Rachael Hyland Trained by Ecology? Yes No Date of training 3/2019
 HGM Class used for rating Depressional Wetland has multiple HGM classes? Y N

NOTE: Form is not complete without the figures requested (figures can be combined).
 Source of base aerial photo/map ESRI ArcGIS

OVERALL WETLAND CATEGORY II (based on functions or special characteristics)

1. Category of wetland based on FUNCTIONS

- Category I – Total score = 23 - 27
- Category II – Total score = 20 - 22
- Category III – Total score = 16 - 19
- Category IV – Total score = 9 - 15

FUNCTION	Improving Water Quality	Hydrologic	Habitat	
<i>Circle the appropriate ratings</i>				
Site Potential	H	M	M	
Landscape Potential	H	M	L	
Value	H	M	H	TOTAL
Score Based on Ratings	9	6	6	21

Score for each function based on three ratings (order of ratings is not important)

9 = H,H,H
 8 = H,H,M
 7 = H,H,L
 7 = H,M,M
 6 = H,M,L
 6 = M,M,M
 5 = H,L,L
 5 = M,M,L
 4 = M,L,L
 3 = L,L,L

2. Category based on SPECIAL CHARACTERISTICS of wetland

CHARACTERISTIC	CATEGORY
Estuarine	I II
Wetland of High Conservation Value	I
Bog	I
Mature Forest	I
Old Growth Forest	I
Coastal Lagoon	I II
Interdunal	I II III IV
None of the above	N/A

Wetland name or number B

Maps and figures required to answer questions correctly for Western Washington

Depressional Wetlands

Map of:	To answer questions:	Figure #
Cowardin plant classes	D 1.3, H 1.1, H 1.4	
Hydroperiods	D 1.4, H 1.2	
Location of outlet (<i>can be added to map of hydroperiods</i>)	D 1.1, D 4.1	
Boundary of area within 150 ft of the wetland (<i>can be added to another figure</i>)	D 2.2, D 5.2	
Map of the contributing basin	D 4.3, D 5.3	
1 km Polygon: Area that extends 1 km from entire wetland edge - including polygons for accessible habitat and undisturbed habitat	H 2.1, H 2.2, H 2.3	
Screen capture of map of 303(d) listed waters in basin (from Ecology website)	D 3.1, D 3.2	
Screen capture of list of TMDLs for WRIA in which unit is found (from web)	D 3.3	

Riverine Wetlands

Map of:	To answer questions:	Figure #
Cowardin plant classes	H 1.1, H 1.4	
Hydroperiods	H 1.2	
Ponded depressions	R 1.1	
Boundary of area within 150 ft of the wetland (<i>can be added to another figure</i>)	R 2.4	
Plant cover of trees, shrubs, and herbaceous plants	R 1.2, R 4.2	
Width of unit vs. width of stream (<i>can be added to another figure</i>)	R 4.1	
Map of the contributing basin	R 2.2, R 2.3, R 5.2	
1 km Polygon: Area that extends 1 km from entire wetland edge - including polygons for accessible habitat and undisturbed habitat	H 2.1, H 2.2, H 2.3	
Screen capture of map of 303(d) listed waters in basin (from Ecology website)	R 3.1	
Screen capture of list of TMDLs for WRIA in which unit is found (from web)	R 3.2, R 3.3	

Lake Fringe Wetlands

Map of:	To answer questions:	Figure #
Cowardin plant classes	L 1.1, L 4.1, H 1.1, H 1.4	
Plant cover of trees, shrubs, and herbaceous plants	L 1.2	
Boundary of area within 150 ft of the wetland (<i>can be added to another figure</i>)	L 2.2	
1 km Polygon: Area that extends 1 km from entire wetland edge - including polygons for accessible habitat and undisturbed habitat	H 2.1, H 2.2, H 2.3	
Screen capture of map of 303(d) listed waters in basin (from Ecology website)	L 3.1, L 3.2	
Screen capture of list of TMDLs for WRIA in which unit is found (from web)	L 3.3	

Slope Wetlands

Map of:	To answer questions:	Figure #
Cowardin plant classes	H 1.1, H 1.4	
Hydroperiods	H 1.2	
Plant cover of dense trees, shrubs, and herbaceous plants	S 1.3	
Plant cover of dense, rigid trees, shrubs, and herbaceous plants (<i>can be added to figure above</i>)	S 4.1	
Boundary of 150 ft buffer (<i>can be added to another figure</i>)	S 2.1, S 5.1	
1 km Polygon: Area that extends 1 km from entire wetland edge - including polygons for accessible habitat and undisturbed habitat	H 2.1, H 2.2, H 2.3	
Screen capture of map of 303(d) listed waters in basin (from Ecology website)	S 3.1, S 3.2	
Screen capture of list of TMDLs for WRIA in which unit is found (from web)	S 3.3	

Wetland name or number B

NO – go to 6

YES – The wetland class is **Riverine**

NOTE: The Riverine unit can contain depressions that are filled with water when the river is not flooding

6. Is the entire wetland unit in a topographic depression in which water ponds, or is saturated to the surface, at some time during the year? *This means that any outlet, if present, is higher than the interior of the wetland.*

NO – go to 7

YES – The wetland class is **Depressional**

7. Is the entire wetland unit located in a very flat area with no obvious depression and no overbank flooding? The unit does not pond surface water more than a few inches. The unit seems to be maintained by high groundwater in the area. The wetland may be ditched, but has no obvious natural outlet.

NO – go to 8

YES – The wetland class is **Depressional**

8. Your wetland unit seems to be difficult to classify and probably contains several different HGM classes. For example, seeps at the base of a slope may grade into a riverine floodplain, or a small stream within a Depressional wetland has a zone of flooding along its sides. **GO BACK AND IDENTIFY WHICH OF THE HYDROLOGIC REGIMES DESCRIBED IN QUESTIONS 1-7 APPLY TO DIFFERENT AREAS IN THE UNIT** (make a rough sketch to help you decide). Use the following table to identify the appropriate class to use for the rating system if you have several HGM classes present within the wetland unit being scored.

NOTE: Use this table only if the class that is recommended in the second column represents 10% or more of the total area of the wetland unit being rated. If the area of the HGM class listed in column 2 is less than 10% of the unit; classify the wetland using the class that represents more than 90% of the total area.

HGM classes within the wetland unit being rated	HGM class to use in rating
Slope + Riverine	Riverine
Slope + Depressional	Depressional
Slope + Lake Fringe	Lake Fringe
Depressional + Riverine along stream within boundary of depression	Depressional
Depressional + Lake Fringe	Depressional
Riverine + Lake Fringe	Riverine
Salt Water Tidal Fringe and any other class of freshwater wetland	Treat as ESTUARINE

*If you are still unable to determine which of the above criteria apply to your wetland, or if you have **more than 2 HGM classes** within a wetland boundary, classify the wetland as Depressional for the rating.*

Wetland name or number B

DEPRESSIONAL AND FLATS WETLANDS	
Water Quality Functions - Indicators that the site functions to improve water quality	
D 1.0. Does the site have the potential to improve water quality?	
D 1.1. <u>Characteristics of surface water outflows from the wetland:</u> Wetland is a depression or flat depression (QUESTION 7 on key) with no surface water leaving it (no outlet). Wetland has an intermittently flowing stream or ditch, OR highly constricted permanently flowing outlet. Wetland has an unconstricted, or slightly constricted, surface outlet that is permanently flowing Wetland is a flat depression (QUESTION 7 on key), whose outlet is a permanently flowing ditch.	points = 3 points = 2 points = 1 points = 1
D 1.2. <u>The soil 2 in below the surface (or duff layer) is true clay or true organic (use NRCS definitions).</u> Yes = 4 No = 0	4
D 1.3. <u>Characteristics and distribution of persistent plants (Emergent, Scrub-shrub, and/or Forested Cowardin classes):</u> Wetland has persistent, ungrazed, plants > 95% of area Wetland has persistent, ungrazed, plants > ½ of area Wetland has persistent, ungrazed plants > 1/10 of area Wetland has persistent, ungrazed plants < 1/10 of area	points = 5 points = 3 points = 1 points = 0
D 1.4. <u>Characteristics of seasonal ponding or inundation:</u> <i>This is the area that is ponded for at least 2 months. See description in manual.</i> Area seasonally ponded is > ½ total area of wetland Area seasonally ponded is > ¼ total area of wetland Area seasonally ponded is < ¼ total area of wetland	points = 4 points = 2 points = 0
Total for D 1	Add the points in the boxes above 12

Rating of Site Potential If score is: 12-16 = H ___ 6-11 = M ___ 0-5 = L Record the rating on the first page

D 2.0. Does the landscape have the potential to support the water quality function of the site?	
D 2.1. Does the wetland unit receive stormwater discharges?	Yes = 1 No = 0 1
D 2.2. Is > 10% of the area within 150 ft of the wetland in land uses that generate pollutants?	Yes = 1 No = 0 1
D 2.3. Are there septic systems within 250 ft of the wetland?	Yes = 1 No = 0 1
D 2.4. Are there other sources of pollutants coming into the wetland that are not listed in questions D 2.1-D 2.3? Source _____	Yes = 1 No = 0 0
Total for D 2	Add the points in the boxes above 3

Rating of Landscape Potential If score is: 3 or 4 = H ___ 1 or 2 = M ___ 0 = L Record the rating on the first page

D 3.0. Is the water quality improvement provided by the site valuable to society?	
D 3.1. Does the wetland discharge directly (i.e., within 1 mi) to a stream, river, lake, or marine water that is on the 303(d) list?	Yes = 1 No = 0 1
D 3.2. Is the wetland in a basin or sub-basin where an aquatic resource is on the 303(d) list?	Yes = 1 No = 0 1
D 3.3. Has the site been identified in a watershed or local plan as important for maintaining water quality (answer YES if there is a TMDL for the basin in which the unit is found)?	Yes = 2 No = 0 2
Total for D 3	Add the points in the boxes above 4

Rating of Value If score is: 2-4 = H ___ 1 = M ___ 0 = L Record the rating on the first page

NOTES and FIELD OBSERVATIONS:

Wetland name or number B

DEPRESSIONAL AND FLATS WETLANDS

Hydrologic Functions - Indicators that the site functions to reduce flooding and stream degradation

D 4.0. Does the site have the potential to reduce flooding and erosion?		
D 4.1. Characteristics of surface water outflows from the wetland:		
Wetland is a depression or flat depression with no surface water leaving it (no outlet)	points = 4	0
Wetland has an intermittently flowing stream or ditch, OR highly constricted permanently flowing outlet	points = 2	
Wetland is a flat depression (QUESTION 7 on key), whose outlet is a permanently flowing ditch	points = 1	
Wetland has an unconstricted, or slightly constricted, surface outlet that is permanently flowing	points = 0	
D 4.2. Depth of storage during wet periods: Estimate the height of ponding above the bottom of the outlet. For wetlands with no outlet, measure from the surface of permanent water or if dry, the deepest part.		
Marks of ponding are 3 ft or more above the surface or bottom of outlet	points = 7	3
Marks of ponding between 2 ft to < 3 ft from surface or bottom of outlet	points = 5	
Marks are at least 0.5 ft to < 2 ft from surface or bottom of outlet	points = 3	
The wetland is a "headwater" wetland	points = 3	
Wetland is flat but has small depressions on the surface that trap water	points = 1	
Marks of ponding less than 0.5 ft (6 in)	points = 0	
D 4.3. Contribution of the wetland to storage in the watershed: Estimate the ratio of the area of upstream basin contributing surface water to the wetland to the area of the wetland unit itself.		
The area of the basin is less than 10 times the area of the unit	points = 5	3
The area of the basin is 10 to 100 times the area of the unit	points = 3	
The area of the basin is more than 100 times the area of the unit	points = 0	
Entire wetland is in the Flats class	points = 5	
Total for D 4	Add the points in the boxes above	6

Rating of Site Potential If score is: 12-16 = H X 6-11 = M 0-5 = L Record the rating on the first page

D 5.0. Does the landscape have the potential to support hydrologic functions of the site?		
D 5.1. Does the wetland receive stormwater discharges?	Yes = 1 No = 0	1
D 5.2. Is >10% of the area within 150 ft of the wetland in land uses that generate excess runoff?	Yes = 1 No = 0	1
D 5.3. Is more than 25% of the contributing basin of the wetland covered with intensive human land uses (residential at >1 residence/ac, urban, commercial, agriculture, etc.)?	Yes = 1 No = 0	0
Total for D 5	Add the points in the boxes above	2

Rating of Landscape Potential If score is: 3 = H X 1 or 2 = M 0 = L Record the rating on the first page

D 6.0. Are the hydrologic functions provided by the site valuable to society?		
D 6.1. The unit is in a landscape that has flooding problems. Choose the description that best matches conditions around the wetland unit being rated. Do not add points. Choose the highest score if more than one condition is met.		
The wetland captures surface water that would otherwise flow down-gradient into areas where flooding has damaged human or natural resources (e.g., houses or salmon redds):		1
• Flooding occurs in a sub-basin that is immediately down-gradient of unit.	points = 2	
• Surface flooding problems are in a sub-basin farther down-gradient.	points = 1	
Flooding from groundwater is an issue in the sub-basin.	points = 1	
The existing or potential outflow from the wetland is so constrained by human or natural conditions that the water stored by the wetland cannot reach areas that flood. Explain why _____	points = 0	
There are no problems with flooding downstream of the wetland.	points = 0	
D 6.2. Has the site been identified as important for flood storage or flood conveyance in a regional flood control plan?	Yes = 2 No = 0	0
Total for D 6	Add the points in the boxes above	1

Rating of Value If score is: 2-4 = H X 1 = M 0 = L Record the rating on the first page

Wetland name or number B

These questions apply to wetlands of all HGM classes.

HABITAT FUNCTIONS - Indicators that site functions to provide important habitat

H 1.0. Does the site have the potential to provide habitat?

H 1.1. Structure of plant community: *Indicators are Cowardin classes and strata within the Forested class. Check the Cowardin plant classes in the wetland. Up to 10 patches may be combined for each class to meet the threshold of ¼ ac or more than 10% of the unit if it is smaller than 2.5 ac. Add the number of structures checked.*

- Aquatic bed 4 structures or more: points = 4
 - Emergent 3 structures: points = 2
 - Scrub-shrub (areas where shrubs have > 30% cover) 2 structures: points = 1
 - Forested (areas where trees have > 30% cover) 1 structure: points = 0
- If the unit has a Forested class, check if:*
- The Forested class has 3 out of 5 strata (canopy, sub-canopy, shrubs, herbaceous, moss/ground-cover) that each cover 20% within the Forested polygon

1

H 1.2. Hydroperiods

Check the types of water regimes (hydroperiods) present within the wetland. The water regime has to cover more than 10% of the wetland or ¼ ac to count (*see text for descriptions of hydroperiods*).

- Permanently flooded or inundated 4 or more types present: points = 3
- Seasonally flooded or inundated 3 types present: points = 2
- Occasionally flooded or inundated 2 types present: points = 1
- Saturated only 1 type present: points = 0
- Permanently flowing stream or river in, or adjacent to, the wetland
- Seasonally flowing stream in, or adjacent to, the wetland
- Lake Fringe wetland** **2 points**
- Freshwater tidal wetland** **2 points**

3

H 1.3. Richness of plant species

Count the number of plant species in the wetland that cover at least 10 ft².

Different patches of the same species can be combined to meet the size threshold and you do not have to name the species. Do not include Eurasian milfoil, reed canarygrass, purple loosestrife, Canadian thistle

- If you counted: > 19 species points = 2
- 5 - 19 species points = 1
- < 5 species points = 0

2

H 1.4. Interspersion of habitats

Decide from the diagrams below whether interspersion among Cowardin plants classes (described in H 1.1), or the classes and unvegetated areas (can include open water or mudflats) is high, moderate, low, or none. *If you have four or more plant classes or three classes and open water, the rating is always high.*

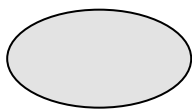

None = 0 points

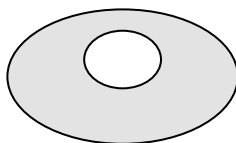

Low = 1 point

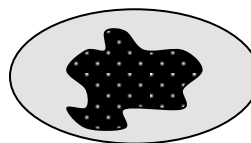

Moderate = 2 points

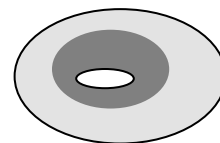

2

All three diagrams in this row are **HIGH** = 3points

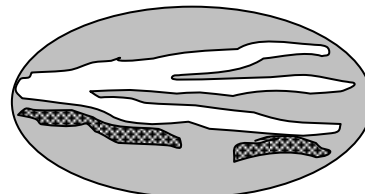
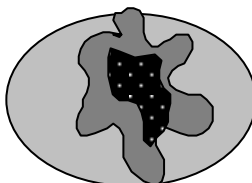
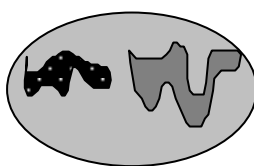

Wetland name or number B

<p>H 1.5. Special habitat features:</p> <p>Check the habitat features that are present in the wetland. <i>The number of checks is the number of points.</i></p> <p><input checked="" type="checkbox"/> Large, downed, woody debris within the wetland (> 4 in diameter and 6 ft long).</p> <p><input checked="" type="checkbox"/> Standing snags (dbh > 4 in) within the wetland</p> <p><input checked="" type="checkbox"/> Undercut banks are present for at least 6.6 ft (2 m) and/or overhanging plants extends at least 3.3 ft (1 m) over a stream (or ditch) in, or contiguous with the wetland, for at least 33 ft (10 m)</p> <p><input type="checkbox"/> Stable steep banks of fine material that might be used by beaver or muskrat for denning (> 30 degree slope) OR signs of recent beaver activity are present (<i>cut shrubs or trees that have not yet weathered where wood is exposed</i>)</p> <p><input checked="" type="checkbox"/> At least ¼ ac of thin-stemmed persistent plants or woody branches are present in areas that are permanently or seasonally inundated (<i>structures for egg-laying by amphibians</i>)</p> <p><input checked="" type="checkbox"/> Invasive plants cover less than 25% of the wetland area in every stratum of plants (<i>see H 1.1 for list of strata</i>)</p>	5
<p>Total for H 1</p>	<p>Add the points in the boxes above</p> <p>13</p>

Rating of Site Potential If score is: 15-18 = H 7-14 = M 0-6 = L *Record the rating on the first page*

<p>H 2.0. Does the landscape have the potential to support the habitat functions of the site?</p>	
<p>H 2.1. Accessible habitat (include <i>only habitat that directly abuts wetland unit</i>).</p> <p>Calculate: <input type="text" value="0.89"/> % undisturbed habitat + [(% moderate and low intensity land uses) <input type="text" value="1.40"/> /2] = <u>1.5899999999999999</u> %</p> <p>If total accessible habitat is:</p> <p>> 1/3 (33.3%) of 1 km Polygon points = 3</p> <p>20-33% of 1 km Polygon points = 2</p> <p>10-19% of 1 km Polygon points = 1</p> <p>< 10% of 1 km Polygon points = 0</p>	0
<p>H 2.2. Undisturbed habitat in 1 km Polygon around the wetland.</p> <p>Calculate: <input type="text" value="16.84"/> % undisturbed habitat + [(% moderate and low intensity land uses) <input type="text" value="33.03"/> /2] = <u>33.355000000000000</u> %</p> <p>Undisturbed habitat > 50% of Polygon points = 3</p> <p>Undisturbed habitat 10-50% and in 1-3 patches points = 2</p> <p>Undisturbed habitat 10-50% and > 3 patches points = 1</p> <p>Undisturbed habitat < 10% of 1 km Polygon points = 0</p>	1
<p>H 2.3. Land use intensity in 1 km Polygon: If</p> <p>> 50% of 1 km Polygon is high intensity land use points = (- 2)</p> <p>≤ 50% of 1 km Polygon is high intensity points = 0</p>	-2
<p>Total for H 2</p>	<p>Add the points in the boxes above</p> <p>-1</p>

Rating of Landscape Potential If score is: 4-6 = H 1-3 = M < 1 = L *Record the rating on the first page*

<p>H 3.0. Is the habitat provided by the site valuable to society?</p>	
<p>H 3.1. Does the site provide habitat for species valued in laws, regulations, or policies? <i>Choose only the highest score that applies to the wetland being rated.</i></p> <p>Site meets ANY of the following criteria: points = 2</p> <p><input checked="" type="checkbox"/> It has 3 or more priority habitats within 100 m (see next page)</p> <p><input type="checkbox"/> It provides habitat for Threatened or Endangered species (any plant or animal on the state or federal lists)</p> <p><input type="checkbox"/> It is mapped as a location for an individual WDFW priority species</p> <p><input type="checkbox"/> It is a Wetland of High Conservation Value as determined by the Department of Natural Resources</p> <p><input type="checkbox"/> It has been categorized as an important habitat site in a local or regional comprehensive plan, in a Shoreline Master Plan, or in a watershed plan</p> <p>Site has 1 or 2 priority habitats (listed on next page) within 100 m points = 1</p> <p>Site does not meet any of the criteria above points = 0</p>	2

Rating of Value If score is: 2 = H 1 = M 0 = L *Record the rating on the first page*

Wetland name or number B

WDFW Priority Habitats

Priority habitats listed by WDFW (see complete descriptions of WDFW priority habitats, and the counties in which they can be found, in: Washington Department of Fish and Wildlife. 2008. Priority Habitat and Species List. Olympia, Washington. 177 pp. <http://wdfw.wa.gov/publications/00165/wdfw00165.pdf> or access the list from here: <http://wdfw.wa.gov/conservation/phs/list/>)

Count how many of the following priority habitats are within 330 ft (100 m) of the wetland unit: **NOTE:** *This question is independent of the land use between the wetland unit and the priority habitat.*

- **Aspen Stands:** Pure or mixed stands of aspen greater than 1 ac (0.4 ha).
- **Biodiversity Areas and Corridors:** Areas of habitat that are relatively important to various species of native fish and wildlife (*full descriptions in WDFW PHS report*).
- **Herbaceous Balds:** Variable size patches of grass and forbs on shallow soils over bedrock.
- **Old-growth/Mature forests:** Old-growth west of Cascade crest – Stands of at least 2 tree species, forming a multi-layered canopy with occasional small openings; with at least 8 trees/ac (20 trees/ha) > 32 in (81 cm) dbh or > 200 years of age. Mature forests – Stands with average diameters exceeding 21 in (53 cm) dbh; crown cover may be less than 100%; decay, decadence, numbers of snags, and quantity of large downed material is generally less than that found in old-growth; 80-200 years old west of the Cascade crest.
- **Oregon White Oak:** Woodland stands of pure oak or oak/conifer associations where canopy coverage of the oak component is important (*full descriptions in WDFW PHS report p. 158 – see web link above*).
- ✗ **Riparian:** The area adjacent to aquatic systems with flowing water that contains elements of both aquatic and terrestrial ecosystems which mutually influence each other.
- **Westside Prairies:** Herbaceous, non-forested plant communities that can either take the form of a dry prairie or a wet prairie (*full descriptions in WDFW PHS report p. 161 – see web link above*).
- ✗ **Instream:** The combination of physical, biological, and chemical processes and conditions that interact to provide functional life history requirements for instream fish and wildlife resources.
- **Nearshore:** Relatively undisturbed nearshore habitats. These include Coastal Nearshore, Open Coast Nearshore, and Puget Sound Nearshore. (*full descriptions of habitats and the definition of relatively undisturbed are in WDFW report – see web link on previous page*).
- **Caves:** A naturally occurring cavity, recess, void, or system of interconnected passages under the earth in soils, rock, ice, or other geological formations and is large enough to contain a human.
- **Cliffs:** Greater than 25 ft (7.6 m) high and occurring below 5000 ft elevation.
- **Talus:** Homogenous areas of rock rubble ranging in average size 0.5 - 6.5 ft (0.15 - 2.0 m), composed of basalt, andesite, and/or sedimentary rock, including riprap slides and mine tailings. May be associated with cliffs.
- ✗ **Snags and Logs:** Trees are considered snags if they are dead or dying and exhibit sufficient decay characteristics to enable cavity excavation/use by wildlife. Priority snags have a diameter at breast height of > 20 in (51 cm) in western Washington and are > 6.5 ft (2 m) in height. Priority logs are > 12 in (30 cm) in diameter at the largest end, and > 20 ft (6 m) long.

Note: All vegetated wetlands are by definition a priority habitat but are not included in this list because they are addressed elsewhere.

Wetland name or number B

CATEGORIZATION BASED ON SPECIAL CHARACTERISTICS

Wetland Type	Category
<i>Check off any criteria that apply to the wetland. Circle the category when the appropriate criteria are met.</i>	
<p>SC 1.0. Estuarine wetlands</p> <p>Does the wetland meet the following criteria for Estuarine wetlands?</p> <p><input type="checkbox"/> The dominant water regime is tidal, <input type="checkbox"/> Vegetated, and <input type="checkbox"/> With a salinity greater than 0.5 ppt <input type="checkbox"/> Yes –Go to SC 1.1 <input checked="" type="checkbox"/> No= Not an estuarine wetland</p>	
<p>SC 1.1. Is the wetland within a National Wildlife Refuge, National Park, National Estuary Reserve, Natural Area Preserve, State Park or Educational, Environmental, or Scientific Reserve designated under WAC 332-30-151? <input type="checkbox"/> Yes = Category I <input type="checkbox"/> No - Go to SC 1.2</p>	
<p>SC 1.2. Is the wetland unit at least 1 ac in size and meets at least two of the following three conditions?</p> <p><input type="checkbox"/> The wetland is relatively undisturbed (has no diking, ditching, filling, cultivation, grazing, and has less than 10% cover of non-native plant species. (If non-native species are <i>Spartina</i>, see page 25) <input type="checkbox"/> At least ¾ of the landward edge of the wetland has a 100 ft buffer of shrub, forest, or un-grazed or unmowed grassland. <input type="checkbox"/> The wetland has at least two of the following features: tidal channels, depressions with open water, or contiguous freshwater wetlands. <input type="checkbox"/> Yes = Category I <input type="checkbox"/> No = Category II</p>	
<p>SC 2.0. Wetlands of High Conservation Value (WHCV)</p> <p>SC 2.1. Has the WA Department of Natural Resources updated their website to include the list of Wetlands of High Conservation Value? <input type="checkbox"/> Yes – Go to SC 2.2 <input checked="" type="checkbox"/> No – Go to SC 2.3</p> <p>SC 2.2. Is the wetland listed on the WDNR database as a Wetland of High Conservation Value? <input type="checkbox"/> Yes = Category I <input checked="" type="checkbox"/> No = Not a WHCV</p> <p>SC 2.3. Is the wetland in a Section/Township/Range that contains a Natural Heritage wetland? http://www1.dnr.wa.gov/nhp/refdesk/datasearch/wnhpwetlands.pdf <input type="checkbox"/> Yes – Contact WNHP/WDNR and go to SC 2.4 <input checked="" type="checkbox"/> No = Not a WHCV</p> <p>SC 2.4. Has WDNR identified the wetland within the S/T/R as a Wetland of High Conservation Value and listed it on their website? <input type="checkbox"/> Yes = Category I <input checked="" type="checkbox"/> No = Not a WHCV</p>	
<p>SC 3.0. Bogs</p> <p>Does the wetland (or any part of the unit) meet both the criteria for soils and vegetation in bogs? <i>Use the key below. If you answer YES you will still need to rate the wetland based on its functions.</i></p> <p>SC 3.1. Does an area within the wetland unit have organic soil horizons, either peats or mucks, that compose 16 in or more of the first 32 in of the soil profile? <input type="checkbox"/> Yes – Go to SC 3.3 <input checked="" type="checkbox"/> No – Go to SC 3.2</p> <p>SC 3.2. Does an area within the wetland unit have organic soils, either peats or mucks, that are less than 16 in deep over bedrock, or an impermeable hardpan such as clay or volcanic ash, or that are floating on top of a lake or pond? <input type="checkbox"/> Yes – Go to SC 3.3 <input checked="" type="checkbox"/> No = Is not a bog</p> <p>SC 3.3. Does an area with peats or mucks have more than 70% cover of mosses at ground level, AND at least a 30% cover of plant species listed in Table 4? <input type="checkbox"/> Yes = Is a Category I bog <input type="checkbox"/> No – Go to SC 3.4 NOTE: If you are uncertain about the extent of mosses in the understory, you may substitute that criterion by measuring the pH of the water that seeps into a hole dug at least 16 in deep. If the pH is less than 5.0 and the plant species in Table 4 are present, the wetland is a bog.</p> <p>SC 3.4. Is an area with peats or mucks forested (> 30% cover) with Sitka spruce, subalpine fir, western red cedar, western hemlock, lodgepole pine, quaking aspen, Engelmann spruce, or western white pine, AND any of the species (or combination of species) listed in Table 4 provide more than 30% of the cover under the canopy? <input type="checkbox"/> Yes = Is a Category I bog <input type="checkbox"/> No = Is not a bog</p>	

Wetland name or number B

<p>SC 4.0. Forested Wetlands</p> <p>Does the wetland have at least <u>1 contiguous acre</u> of forest that meets one of these criteria for the WA Department of Fish and Wildlife's forests as priority habitats? <i>If you answer YES you will still need to rate the wetland based on its functions.</i></p> <ul style="list-style-type: none"> — Old-growth forests (west of Cascade crest): Stands of at least two tree species, forming a multi-layered canopy with occasional small openings; with at least 8 trees/ac (20 trees/ha) that are at least 200 years of age OR have a diameter at breast height (dbh) of 32 in (81 cm) or more. — Mature forests (west of the Cascade Crest): Stands where the largest trees are 80- 200 years old OR the species that make up the canopy have an average diameter (dbh) exceeding 21 in (53 cm). <p style="text-align: right;"><input type="checkbox"/> Yes = Category I <input checked="" type="checkbox"/> No = Not a forested wetland for this section</p>	
<p>SC 5.0. Wetlands in Coastal Lagoons</p> <p>Does the wetland meet all of the following criteria of a wetland in a coastal lagoon?</p> <ul style="list-style-type: none"> — The wetland lies in a depression adjacent to marine waters that is wholly or partially separated from marine waters by sandbanks, gravel banks, shingle, or, less frequently, rocks — The lagoon in which the wetland is located contains ponded water that is saline or brackish (> 0.5 ppt) during most of the year in at least a portion of the lagoon (<i>needs to be measured near the bottom</i>) <p style="text-align: right;"><input type="checkbox"/> Yes – Go to SC 5.1 <input checked="" type="checkbox"/> No = Not a wetland in a coastal lagoon</p> <p>SC 5.1. Does the wetland meet all of the following three conditions?</p> <ul style="list-style-type: none"> — The wetland is relatively undisturbed (has no diking, ditching, filling, cultivation, grazing), and has less than 20% cover of aggressive, opportunistic plant species (see list of species on p. 100). — At least ¾ of the landward edge of the wetland has a 100 ft buffer of shrub, forest, or un-grazed or unmowed grassland. — The wetland is larger than 1/10 ac (4350 ft²) <p style="text-align: right;"><input type="checkbox"/> Yes = Category I <input type="checkbox"/> No = Category II</p>	
<p>SC 6.0. Interdunal Wetlands</p> <p>Is the wetland west of the 1889 line (also called the Western Boundary of Upland Ownership or WBUO)? <i>If you answer yes you will still need to rate the wetland based on its habitat functions.</i></p> <p>In practical terms that means the following geographic areas:</p> <ul style="list-style-type: none"> — Long Beach Peninsula: Lands west of SR 103 — Grayland-Westport: Lands west of SR 105 — Ocean Shores-Copalis: Lands west of SR 115 and SR 109 <p style="text-align: right;"><input type="checkbox"/> Yes – Go to SC 6.1 <input checked="" type="checkbox"/> No = not an interdunal wetland for rating</p> <p>SC 6.1. Is the wetland 1 ac or larger and scores an 8 or 9 for the habitat functions on the form (rates H,H,H or H,H,M for the three aspects of function)? <input type="checkbox"/> Yes = Category I <input type="checkbox"/> No – Go to SC 6.2</p> <p>SC 6.2. Is the wetland 1 ac or larger, or is it in a mosaic of wetlands that is 1 ac or larger? <input type="checkbox"/> Yes = Category II <input type="checkbox"/> No – Go to SC 6.3</p> <p>SC 6.3. Is the unit between 0.1 and 1 ac, or is it in a mosaic of wetlands that is between 0.1 and 1 ac? <input type="checkbox"/> Yes = Category III <input type="checkbox"/> No = Category IV</p>	
<p>Category of wetland based on Special Characteristics</p> <p>If you answered No for all types, enter "Not Applicable" on Summary Form</p>	

Wetland name or number B

This page left blank intentionally

Wetland name or number C

RATING SUMMARY – Western Washington

Name of wetland (or ID #): C Date of site visit: 05/25/22
 Rated by Rachael Hyland Trained by Ecology? Yes No Date of training _____
 HGM Class used for rating Depressional Wetland has multiple HGM classes? Y N

NOTE: Form is not complete without the figures requested (figures can be combined).
 Source of base aerial photo/map ESRI ArcGIS

OVERALL WETLAND CATEGORY III (based on functions or special characteristics)

1. Category of wetland based on FUNCTIONS

- _____ **Category I** – Total score = 23 - 27
 _____ **Category II** – Total score = 20 - 22
 Category III – Total score = 16 - 19
 _____ **Category IV** – Total score = 9 - 15

FUNCTION	Improving Water Quality	Hydrologic	Habitat	
<i>Circle the appropriate ratings</i>				
Site Potential	M	L	L	
Landscape Potential	M	L	L	
Value	H	M	H	TOTAL
Score Based on Ratings	7	4	5	16

Score for each function based on three ratings (order of ratings is not important)

- 9 = H,H,H
 8 = H,H,M
 7 = H,H,L
 7 = H,M,M
 6 = H,M,L
 6 = M,M,M
 5 = H,L,L
 5 = M,M,L
 4 = M,L,L
 3 = L,L,L

2. Category based on SPECIAL CHARACTERISTICS of wetland

CHARACTERISTIC	CATEGORY
Estuarine	I II
Wetland of High Conservation Value	I
Bog	I
Mature Forest	I
Old Growth Forest	I
Coastal Lagoon	I II
Interdunal	I II III IV
None of the above	N/A

Wetland name or number C

Maps and figures required to answer questions correctly for Western Washington

Depressional Wetlands

Map of:	To answer questions:	Figure #
Cowardin plant classes	D 1.3, H 1.1, H 1.4	
Hydroperiods	D 1.4, H 1.2	
Location of outlet (<i>can be added to map of hydroperiods</i>)	D 1.1, D 4.1	
Boundary of area within 150 ft of the wetland (<i>can be added to another figure</i>)	D 2.2, D 5.2	
Map of the contributing basin	D 4.3, D 5.3	
1 km Polygon: Area that extends 1 km from entire wetland edge - including polygons for accessible habitat and undisturbed habitat	H 2.1, H 2.2, H 2.3	
Screen capture of map of 303(d) listed waters in basin (from Ecology website)	D 3.1, D 3.2	
Screen capture of list of TMDLs for WRIA in which unit is found (from web)	D 3.3	

Riverine Wetlands

Map of:	To answer questions:	Figure #
Cowardin plant classes	H 1.1, H 1.4	
Hydroperiods	H 1.2	
Ponded depressions	R 1.1	
Boundary of area within 150 ft of the wetland (<i>can be added to another figure</i>)	R 2.4	
Plant cover of trees, shrubs, and herbaceous plants	R 1.2, R 4.2	
Width of unit vs. width of stream (<i>can be added to another figure</i>)	R 4.1	
Map of the contributing basin	R 2.2, R 2.3, R 5.2	
1 km Polygon: Area that extends 1 km from entire wetland edge - including polygons for accessible habitat and undisturbed habitat	H 2.1, H 2.2, H 2.3	
Screen capture of map of 303(d) listed waters in basin (from Ecology website)	R 3.1	
Screen capture of list of TMDLs for WRIA in which unit is found (from web)	R 3.2, R 3.3	

Lake Fringe Wetlands

Map of:	To answer questions:	Figure #
Cowardin plant classes	L 1.1, L 4.1, H 1.1, H 1.4	
Plant cover of trees, shrubs, and herbaceous plants	L 1.2	
Boundary of area within 150 ft of the wetland (<i>can be added to another figure</i>)	L 2.2	
1 km Polygon: Area that extends 1 km from entire wetland edge - including polygons for accessible habitat and undisturbed habitat	H 2.1, H 2.2, H 2.3	
Screen capture of map of 303(d) listed waters in basin (from Ecology website)	L 3.1, L 3.2	
Screen capture of list of TMDLs for WRIA in which unit is found (from web)	L 3.3	

Slope Wetlands

Map of:	To answer questions:	Figure #
Cowardin plant classes	H 1.1, H 1.4	
Hydroperiods	H 1.2	
Plant cover of dense trees, shrubs, and herbaceous plants	S 1.3	
Plant cover of dense, rigid trees, shrubs, and herbaceous plants (<i>can be added to figure above</i>)	S 4.1	
Boundary of 150 ft buffer (<i>can be added to another figure</i>)	S 2.1, S 5.1	
1 km Polygon: Area that extends 1 km from entire wetland edge - including polygons for accessible habitat and undisturbed habitat	H 2.1, H 2.2, H 2.3	
Screen capture of map of 303(d) listed waters in basin (from Ecology website)	S 3.1, S 3.2	
Screen capture of list of TMDLs for WRIA in which unit is found (from web)	S 3.3	

Wetland name or number C

NO – go to 6

YES – The wetland class is **Riverine**

NOTE: The Riverine unit can contain depressions that are filled with water when the river is not flooding

6. Is the entire wetland unit in a topographic depression in which water ponds, or is saturated to the surface, at some time during the year? *This means that any outlet, if present, is higher than the interior of the wetland.*

NO – go to 7

YES – The wetland class is **Depressional**

7. Is the entire wetland unit located in a very flat area with no obvious depression and no overbank flooding? The unit does not pond surface water more than a few inches. The unit seems to be maintained by high groundwater in the area. The wetland may be ditched, but has no obvious natural outlet.

NO – go to 8

YES – The wetland class is **Depressional**

8. Your wetland unit seems to be difficult to classify and probably contains several different HGM classes. For example, seeps at the base of a slope may grade into a riverine floodplain, or a small stream within a Depressional wetland has a zone of flooding along its sides. **GO BACK AND IDENTIFY WHICH OF THE HYDROLOGIC REGIMES DESCRIBED IN QUESTIONS 1-7 APPLY TO DIFFERENT AREAS IN THE UNIT** (make a rough sketch to help you decide). Use the following table to identify the appropriate class to use for the rating system if you have several HGM classes present within the wetland unit being scored.

NOTE: Use this table only if the class that is recommended in the second column represents 10% or more of the total area of the wetland unit being rated. If the area of the HGM class listed in column 2 is less than 10% of the unit; classify the wetland using the class that represents more than 90% of the total area.

HGM classes within the wetland unit being rated	HGM class to use in rating
Slope + Riverine	Riverine
Slope + Depressional	Depressional
Slope + Lake Fringe	Lake Fringe
Depressional + Riverine along stream within boundary of depression	Depressional
Depressional + Lake Fringe	Depressional
Riverine + Lake Fringe	Riverine
Salt Water Tidal Fringe and any other class of freshwater wetland	Treat as ESTUARINE

*If you are still unable to determine which of the above criteria apply to your wetland, or if you have **more than 2 HGM classes** within a wetland boundary, classify the wetland as Depressional for the rating.*

Wetland name or number C

DEPRESSIONAL AND FLATS WETLANDS		
Water Quality Functions - Indicators that the site functions to improve water quality		
D 1.0. Does the site have the potential to improve water quality?		
D 1.1. <u>Characteristics of surface water outflows from the wetland:</u> Wetland is a depression or flat depression (QUESTION 7 on key) with no surface water leaving it (no outlet). Wetland has an intermittently flowing stream or ditch, OR highly constricted permanently flowing outlet. Wetland has an unconstricted, or slightly constricted, surface outlet that is permanently flowing Wetland is a flat depression (QUESTION 7 on key), whose outlet is a permanently flowing ditch.	points = 3 points = 2 points = 1 points = 1	3
D 1.2. <u>The soil 2 in below the surface (or duff layer) is true clay or true organic (use NRCS definitions).</u> Yes = 4 No = 0		0
D 1.3. <u>Characteristics and distribution of persistent plants (Emergent, Scrub-shrub, and/or Forested Cowardin classes):</u> Wetland has persistent, ungrazed, plants > 95% of area Wetland has persistent, ungrazed, plants > 1/2 of area Wetland has persistent, ungrazed plants > 1/10 of area Wetland has persistent, ungrazed plants < 1/10 of area	points = 5 points = 3 points = 1 points = 0	3
D 1.4. <u>Characteristics of seasonal ponding or inundation:</u> <i>This is the area that is ponded for at least 2 months. See description in manual.</i> Area seasonally ponded is > 1/2 total area of wetland Area seasonally ponded is > 1/4 total area of wetland Area seasonally ponded is < 1/4 total area of wetland	points = 4 points = 2 points = 0	4
Total for D 1 Add the points in the boxes above		10

Rating of Site Potential If score is: 12-16 = H 6-11 = M 0-5 = L Record the rating on the first page

D 2.0. Does the landscape have the potential to support the water quality function of the site?		
D 2.1. Does the wetland unit receive stormwater discharges?	Yes = 1 No = 0	0
D 2.2. Is > 10% of the area within 150 ft of the wetland in land uses that generate pollutants?	Yes = 1 No = 0	0
D 2.3. Are there septic systems within 250 ft of the wetland?	Yes = 1 No = 0	1
D 2.4. Are there other sources of pollutants coming into the wetland that are not listed in questions D 2.1-D 2.3? Source _____	Yes = 1 No = 0	0
Total for D 2 Add the points in the boxes above		1

Rating of Landscape Potential If score is: 3 or 4 = H 1 or 2 = M 0 = L Record the rating on the first page

D 3.0. Is the water quality improvement provided by the site valuable to society?		
D 3.1. Does the wetland discharge directly (i.e., within 1 mi) to a stream, river, lake, or marine water that is on the 303(d) list?	Yes = 1 No = 0	1
D 3.2. Is the wetland in a basin or sub-basin where an aquatic resource is on the 303(d) list?	Yes = 1 No = 0	1
D 3.3. Has the site been identified in a watershed or local plan as important for maintaining water quality (answer YES if there is a TMDL for the basin in which the unit is found)?	Yes = 2 No = 0	2
Total for D 3 Add the points in the boxes above		4

Rating of Value If score is: 2-4 = H 1 = M 0 = L Record the rating on the first page

NOTES and FIELD OBSERVATIONS:

Wetland name or number C

DEPRESSIONAL AND FLATS WETLANDS

Hydrologic Functions - Indicators that the site functions to reduce flooding and stream degradation

D 4.0. Does the site have the potential to reduce flooding and erosion?		
D 4.1. Characteristics of surface water outflows from the wetland:		
Wetland is a depression or flat depression with no surface water leaving it (no outlet)	points = 4	4
Wetland has an intermittently flowing stream or ditch, OR highly constricted permanently flowing outlet	points = 2	
Wetland is a flat depression (QUESTION 7 on key), whose outlet is a permanently flowing ditch	points = 1	
Wetland has an unconstricted, or slightly constricted, surface outlet that is permanently flowing	points = 0	
D 4.2. Depth of storage during wet periods: Estimate the height of ponding above the bottom of the outlet. For wetlands with no outlet, measure from the surface of permanent water or if dry, the deepest part.		
Marks of ponding are 3 ft or more above the surface or bottom of outlet	points = 7	0
Marks of ponding between 2 ft to < 3 ft from surface or bottom of outlet	points = 5	
Marks are at least 0.5 ft to < 2 ft from surface or bottom of outlet	points = 3	
The wetland is a "headwater" wetland	points = 3	
Wetland is flat but has small depressions on the surface that trap water	points = 1	
Marks of ponding less than 0.5 ft (6 in)	points = 0	
D 4.3. Contribution of the wetland to storage in the watershed: Estimate the ratio of the area of upstream basin contributing surface water to the wetland to the area of the wetland unit itself.		
The area of the basin is less than 10 times the area of the unit	points = 5	0
The area of the basin is 10 to 100 times the area of the unit	points = 3	
The area of the basin is more than 100 times the area of the unit	points = 0	
Entire wetland is in the Flats class	points = 5	
Total for D 4	Add the points in the boxes above	4

Rating of Site Potential If score is: 12-16 = H 6-11 = M X 0-5 = L Record the rating on the first page

D 5.0. Does the landscape have the potential to support hydrologic functions of the site?		
D 5.1. Does the wetland receive stormwater discharges?	Yes = 1 No = 0	0
D 5.2. Is >10% of the area within 150 ft of the wetland in land uses that generate excess runoff?	Yes = 1 No = 0	0
D 5.3. Is more than 25% of the contributing basin of the wetland covered with intensive human land uses (residential at >1 residence/ac, urban, commercial, agriculture, etc.)?	Yes = 1 No = 0	0
Total for D 5	Add the points in the boxes above	0

Rating of Landscape Potential If score is: 3 = H 1 or 2 = M X 0 = L Record the rating on the first page

D 6.0. Are the hydrologic functions provided by the site valuable to society?		
D 6.1. The unit is in a landscape that has flooding problems. Choose the description that best matches conditions around the wetland unit being rated. Do not add points. Choose the highest score if more than one condition is met.		
The wetland captures surface water that would otherwise flow down-gradient into areas where flooding has damaged human or natural resources (e.g., houses or salmon redds):		1
• Flooding occurs in a sub-basin that is immediately down-gradient of unit.	points = 2	
• Surface flooding problems are in a sub-basin farther down-gradient.	points = 1	
Flooding from groundwater is an issue in the sub-basin.	points = 1	
The existing or potential outflow from the wetland is so constrained by human or natural conditions that the water stored by the wetland cannot reach areas that flood. Explain why _____	points = 0	
There are no problems with flooding downstream of the wetland.	points = 0	
D 6.2. Has the site been identified as important for flood storage or flood conveyance in a regional flood control plan?	Yes = 2 No = 0	0
Total for D 6	Add the points in the boxes above	1

Rating of Value If score is: 2-4 = H X 1 = M 0 = L Record the rating on the first page

Wetland name or number C

These questions apply to wetlands of all HGM classes.

HABITAT FUNCTIONS - Indicators that site functions to provide important habitat

H 1.0. Does the site have the potential to provide habitat?

H 1.1. Structure of plant community: *Indicators are Cowardin classes and strata within the Forested class. Check the Cowardin plant classes in the wetland. Up to 10 patches may be combined for each class to meet the threshold of ¼ ac or more than 10% of the unit if it is smaller than 2.5 ac. Add the number of structures checked.*

- Aquatic bed 4 structures or more: points = 4
 - Emergent 3 structures: points = 2
 - Scrub-shrub (areas where shrubs have > 30% cover) 2 structures: points = 1
 - Forested (areas where trees have > 30% cover) 1 structure: points = 0
- If the unit has a Forested class, check if:*
- The Forested class has 3 out of 5 strata (canopy, sub-canopy, shrubs, herbaceous, moss/ground-cover) that each cover 20% within the Forested polygon

1

H 1.2. Hydroperiods

Check the types of water regimes (hydroperiods) present within the wetland. The water regime has to cover more than 10% of the wetland or ¼ ac to count (*see text for descriptions of hydroperiods*).

- Permanently flooded or inundated 4 or more types present: points = 3
- Seasonally flooded or inundated 3 types present: points = 2
- Occasionally flooded or inundated 2 types present: points = 1
- Saturated only 1 type present: points = 0
- Permanently flowing stream or river in, or adjacent to, the wetland
- Seasonally flowing stream in, or adjacent to, the wetland
- Lake Fringe wetland** **2 points**
- Freshwater tidal wetland** **2 points**

1

H 1.3. Richness of plant species

Count the number of plant species in the wetland that cover at least 10 ft².

Different patches of the same species can be combined to meet the size threshold and you do not have to name the species. Do not include Eurasian milfoil, reed canarygrass, purple loosestrife, Canadian thistle

- If you counted: > 19 species points = 2
- 5 - 19 species points = 1
- < 5 species points = 0

1

H 1.4. Interspersion of habitats

Decide from the diagrams below whether interspersion among Cowardin plants classes (described in H 1.1), or the classes and unvegetated areas (can include open water or mudflats) is high, moderate, low, or none. *If you have four or more plant classes or three classes and open water, the rating is always high.*

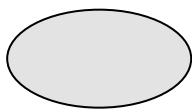

None = 0 points

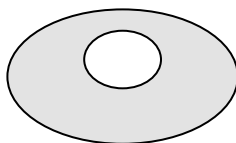

Low = 1 point

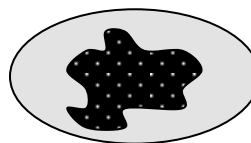

Moderate = 2 points

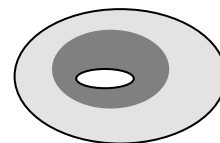

1

All three diagrams in this row are **HIGH** = 3points

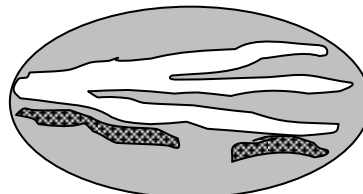
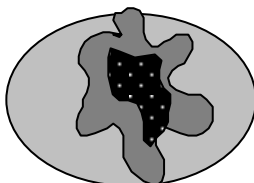
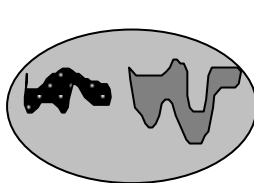

Wetland name or number C

<p>H 1.5. Special habitat features:</p> <p>Check the habitat features that are present in the wetland. <i>The number of checks is the number of points.</i></p> <p><input checked="" type="checkbox"/> Large, downed, woody debris within the wetland (> 4 in diameter and 6 ft long).</p> <p><input type="checkbox"/> Standing snags (dbh > 4 in) within the wetland</p> <p><input type="checkbox"/> Undercut banks are present for at least 6.6 ft (2 m) and/or overhanging plants extends at least 3.3 ft (1 m) over a stream (or ditch) in, or contiguous with the wetland, for at least 33 ft (10 m)</p> <p><input type="checkbox"/> Stable steep banks of fine material that might be used by beaver or muskrat for denning (> 30 degree slope) OR signs of recent beaver activity are present (<i>cut shrubs or trees that have not yet weathered where wood is exposed</i>)</p> <p><input type="checkbox"/> At least ¼ ac of thin-stemmed persistent plants or woody branches are present in areas that are permanently or seasonally inundated (<i>structures for egg-laying by amphibians</i>)</p> <p><input checked="" type="checkbox"/> Invasive plants cover less than 25% of the wetland area in every stratum of plants (<i>see H 1.1 for list of strata</i>)</p>	2
<p>Total for H 1</p>	6

Rating of Site Potential If score is: 15-18 = H 7-14 = M X 0-6 = L *Record the rating on the first page*

<p>H 2.0. Does the landscape have the potential to support the habitat functions of the site?</p>	
<p>H 2.1. Accessible habitat (include <i>only habitat that directly abuts wetland unit</i>).</p> <p>Calculate: <input type="text" value="0.89"/> % undisturbed habitat + [(% moderate and low intensity land uses) <input type="text" value="1.40"/> /2] = <input type="text" value="1.5899999999999999"/> %</p> <p>If total accessible habitat is:</p> <p>> 1/3 (33.3%) of 1 km Polygon points = 3</p> <p>20-33% of 1 km Polygon points = 2</p> <p>10-19% of 1 km Polygon points = 1</p> <p>< 10% of 1 km Polygon points = 0</p>	0
<p>H 2.2. Undisturbed habitat in 1 km Polygon around the wetland.</p> <p>Calculate: <input type="text" value="16.84"/> % undisturbed habitat + [(% moderate and low intensity land uses) <input type="text" value="33.03"/> /2] = <input type="text" value="33.355000000000000"/> %</p> <p>Undisturbed habitat > 50% of Polygon points = 3</p> <p>Undisturbed habitat 10-50% and in 1-3 patches points = 2</p> <p>Undisturbed habitat 10-50% and > 3 patches points = 1</p> <p>Undisturbed habitat < 10% of 1 km Polygon points = 0</p>	1
<p>H 2.3. Land use intensity in 1 km Polygon: If</p> <p>> 50% of 1 km Polygon is high intensity land use points = (- 2)</p> <p>≤ 50% of 1 km Polygon is high intensity points = 0</p>	-2
<p>Total for H 2</p>	-1

Rating of Landscape Potential If score is: 4-6 = H 1-3 = M X < 1 = L *Record the rating on the first page*

<p>H 3.0. Is the habitat provided by the site valuable to society?</p>	
<p>H 3.1. Does the site provide habitat for species valued in laws, regulations, or policies? <i>Choose only the highest score that applies to the wetland being rated.</i></p> <p>Site meets ANY of the following criteria: points = 2</p> <p><input checked="" type="checkbox"/> It has 3 or more priority habitats within 100 m (see next page)</p> <p><input type="checkbox"/> It provides habitat for Threatened or Endangered species (any plant or animal on the state or federal lists)</p> <p><input type="checkbox"/> It is mapped as a location for an individual WDFW priority species</p> <p><input type="checkbox"/> It is a Wetland of High Conservation Value as determined by the Department of Natural Resources</p> <p><input type="checkbox"/> It has been categorized as an important habitat site in a local or regional comprehensive plan, in a Shoreline Master Plan, or in a watershed plan</p> <p>Site has 1 or 2 priority habitats (listed on next page) within 100 m points = 1</p> <p>Site does not meet any of the criteria above points = 0</p>	2

Rating of Value If score is: X 2 = H 1 = M 0 = L *Record the rating on the first page*

Wetland name or number C

WDFW Priority Habitats

Priority habitats listed by WDFW (see complete descriptions of WDFW priority habitats, and the counties in which they can be found, in: Washington Department of Fish and Wildlife. 2008. Priority Habitat and Species List. Olympia, Washington. 177 pp. <http://wdfw.wa.gov/publications/00165/wdfw00165.pdf> or access the list from here: <http://wdfw.wa.gov/conservation/phs/list/>)

Count how many of the following priority habitats are within 330 ft (100 m) of the wetland unit: **NOTE:** *This question is independent of the land use between the wetland unit and the priority habitat.*

- **Aspen Stands:** Pure or mixed stands of aspen greater than 1 ac (0.4 ha).
- **Biodiversity Areas and Corridors:** Areas of habitat that are relatively important to various species of native fish and wildlife (*full descriptions in WDFW PHS report*).
- **Herbaceous Balds:** Variable size patches of grass and forbs on shallow soils over bedrock.
- **Old-growth/Mature forests:** Old-growth west of Cascade crest – Stands of at least 2 tree species, forming a multi-layered canopy with occasional small openings; with at least 8 trees/ac (20 trees/ha) > 32 in (81 cm) dbh or > 200 years of age. Mature forests – Stands with average diameters exceeding 21 in (53 cm) dbh; crown cover may be less than 100%; decay, decadence, numbers of snags, and quantity of large downed material is generally less than that found in old-growth; 80-200 years old west of the Cascade crest.
- **Oregon White Oak:** Woodland stands of pure oak or oak/conifer associations where canopy coverage of the oak component is important (*full descriptions in WDFW PHS report p. 158 – see web link above*).
- ✗ **Riparian:** The area adjacent to aquatic systems with flowing water that contains elements of both aquatic and terrestrial ecosystems which mutually influence each other.
- **Westside Prairies:** Herbaceous, non-forested plant communities that can either take the form of a dry prairie or a wet prairie (*full descriptions in WDFW PHS report p. 161 – see web link above*).
- ✗ **Instream:** The combination of physical, biological, and chemical processes and conditions that interact to provide functional life history requirements for instream fish and wildlife resources.
- **Nearshore:** Relatively undisturbed nearshore habitats. These include Coastal Nearshore, Open Coast Nearshore, and Puget Sound Nearshore. (*full descriptions of habitats and the definition of relatively undisturbed are in WDFW report – see web link on previous page*).
- **Caves:** A naturally occurring cavity, recess, void, or system of interconnected passages under the earth in soils, rock, ice, or other geological formations and is large enough to contain a human.
- **Cliffs:** Greater than 25 ft (7.6 m) high and occurring below 5000 ft elevation.
- **Talus:** Homogenous areas of rock rubble ranging in average size 0.5 - 6.5 ft (0.15 - 2.0 m), composed of basalt, andesite, and/or sedimentary rock, including riprap slides and mine tailings. May be associated with cliffs.
- ✗ **Snags and Logs:** Trees are considered snags if they are dead or dying and exhibit sufficient decay characteristics to enable cavity excavation/use by wildlife. Priority snags have a diameter at breast height of > 20 in (51 cm) in western Washington and are > 6.5 ft (2 m) in height. Priority logs are > 12 in (30 cm) in diameter at the largest end, and > 20 ft (6 m) long.

Note: All vegetated wetlands are by definition a priority habitat but are not included in this list because they are addressed elsewhere.

Wetland name or number C

CATEGORIZATION BASED ON SPECIAL CHARACTERISTICS

Wetland Type	Category
<i>Check off any criteria that apply to the wetland. Circle the category when the appropriate criteria are met.</i>	
<p>SC 1.0. Estuarine wetlands</p> <p>Does the wetland meet the following criteria for Estuarine wetlands?</p> <p><input type="checkbox"/> The dominant water regime is tidal, <input type="checkbox"/> Vegetated, and <input type="checkbox"/> With a salinity greater than 0.5 ppt <input type="checkbox"/> Yes –Go to SC 1.1 <input checked="" type="checkbox"/> No= Not an estuarine wetland</p>	
<p>SC 1.1. Is the wetland within a National Wildlife Refuge, National Park, National Estuary Reserve, Natural Area Preserve, State Park or Educational, Environmental, or Scientific Reserve designated under WAC 332-30-151? <input type="checkbox"/> Yes = Category I <input type="checkbox"/> No - Go to SC 1.2</p>	
<p>SC 1.2. Is the wetland unit at least 1 ac in size and meets at least two of the following three conditions?</p> <p><input type="checkbox"/> The wetland is relatively undisturbed (has no diking, ditching, filling, cultivation, grazing, and has less than 10% cover of non-native plant species. (If non-native species are <i>Spartina</i>, see page 25) <input type="checkbox"/> At least ¾ of the landward edge of the wetland has a 100 ft buffer of shrub, forest, or un-grazed or un-mowed grassland. <input type="checkbox"/> The wetland has at least two of the following features: tidal channels, depressions with open water, or contiguous freshwater wetlands. <input type="checkbox"/> Yes = Category I <input type="checkbox"/> No = Category II</p>	
<p>SC 2.0. Wetlands of High Conservation Value (WHCV)</p> <p>SC 2.1. Has the WA Department of Natural Resources updated their website to include the list of Wetlands of High Conservation Value? <input type="checkbox"/> Yes – Go to SC 2.2 <input checked="" type="checkbox"/> No – Go to SC 2.3</p> <p>SC 2.2. Is the wetland listed on the WDNR database as a Wetland of High Conservation Value? <input type="checkbox"/> Yes = Category I <input checked="" type="checkbox"/> No = Not a WHCV</p> <p>SC 2.3. Is the wetland in a Section/Township/Range that contains a Natural Heritage wetland? http://www1.dnr.wa.gov/nhp/refdesk/datasearch/wnhpwetlands.pdf <input type="checkbox"/> Yes – Contact WNHP/WDNR and go to SC 2.4 <input checked="" type="checkbox"/> No = Not a WHCV</p> <p>SC 2.4. Has WDNR identified the wetland within the S/T/R as a Wetland of High Conservation Value and listed it on their website? <input type="checkbox"/> Yes = Category I <input checked="" type="checkbox"/> No = Not a WHCV</p>	
<p>SC 3.0. Bogs</p> <p>Does the wetland (or any part of the unit) meet both the criteria for soils and vegetation in bogs? <i>Use the key below. If you answer YES you will still need to rate the wetland based on its functions.</i></p> <p>SC 3.1. Does an area within the wetland unit have organic soil horizons, either peats or mucks, that compose 16 in or more of the first 32 in of the soil profile? <input type="checkbox"/> Yes – Go to SC 3.3 <input checked="" type="checkbox"/> No – Go to SC 3.2</p> <p>SC 3.2. Does an area within the wetland unit have organic soils, either peats or mucks, that are less than 16 in deep over bedrock, or an impermeable hardpan such as clay or volcanic ash, or that are floating on top of a lake or pond? <input type="checkbox"/> Yes – Go to SC 3.3 <input checked="" type="checkbox"/> No = Is not a bog</p> <p>SC 3.3. Does an area with peats or mucks have more than 70% cover of mosses at ground level, AND at least a 30% cover of plant species listed in Table 4? <input type="checkbox"/> Yes = Is a Category I bog <input type="checkbox"/> No – Go to SC 3.4 NOTE: If you are uncertain about the extent of mosses in the understory, you may substitute that criterion by measuring the pH of the water that seeps into a hole dug at least 16 in deep. If the pH is less than 5.0 and the plant species in Table 4 are present, the wetland is a bog.</p> <p>SC 3.4. Is an area with peats or mucks forested (> 30% cover) with Sitka spruce, subalpine fir, western red cedar, western hemlock, lodgepole pine, quaking aspen, Engelmann spruce, or western white pine, AND any of the species (or combination of species) listed in Table 4 provide more than 30% of the cover under the canopy? <input type="checkbox"/> Yes = Is a Category I bog <input type="checkbox"/> No = Is not a bog</p>	

Wetland name or number C

<p>SC 4.0. Forested Wetlands</p> <p>Does the wetland have at least <u>1 contiguous acre</u> of forest that meets one of these criteria for the WA Department of Fish and Wildlife's forests as priority habitats? <i>If you answer YES you will still need to rate the wetland based on its functions.</i></p> <ul style="list-style-type: none"> — Old-growth forests (west of Cascade crest): Stands of at least two tree species, forming a multi-layered canopy with occasional small openings; with at least 8 trees/ac (20 trees/ha) that are at least 200 years of age OR have a diameter at breast height (dbh) of 32 in (81 cm) or more. — Mature forests (west of the Cascade Crest): Stands where the largest trees are 80- 200 years old OR the species that make up the canopy have an average diameter (dbh) exceeding 21 in (53 cm). <p style="text-align: right;"><input type="checkbox"/> Yes = Category I <input checked="" type="checkbox"/> No = Not a forested wetland for this section</p>	
<p>SC 5.0. Wetlands in Coastal Lagoons</p> <p>Does the wetland meet all of the following criteria of a wetland in a coastal lagoon?</p> <ul style="list-style-type: none"> — The wetland lies in a depression adjacent to marine waters that is wholly or partially separated from marine waters by sandbanks, gravel banks, shingle, or, less frequently, rocks — The lagoon in which the wetland is located contains ponded water that is saline or brackish (> 0.5 ppt) during most of the year in at least a portion of the lagoon (<i>needs to be measured near the bottom</i>) <p style="text-align: right;"><input type="checkbox"/> Yes – Go to SC 5.1 <input checked="" type="checkbox"/> No = Not a wetland in a coastal lagoon</p> <p>SC 5.1. Does the wetland meet all of the following three conditions?</p> <ul style="list-style-type: none"> — The wetland is relatively undisturbed (has no diking, ditching, filling, cultivation, grazing), and has less than 20% cover of aggressive, opportunistic plant species (see list of species on p. 100). — At least ¾ of the landward edge of the wetland has a 100 ft buffer of shrub, forest, or un-grazed or unmowed grassland. — The wetland is larger than 1/10 ac (4350 ft²) <p style="text-align: right;"><input type="checkbox"/> Yes = Category I <input type="checkbox"/> No = Category II</p>	
<p>SC 6.0. Interdunal Wetlands</p> <p>Is the wetland west of the 1889 line (also called the Western Boundary of Upland Ownership or WBUO)? <i>If you answer yes you will still need to rate the wetland based on its habitat functions.</i></p> <p>In practical terms that means the following geographic areas:</p> <ul style="list-style-type: none"> — Long Beach Peninsula: Lands west of SR 103 — Grayland-Westport: Lands west of SR 105 — Ocean Shores-Copalis: Lands west of SR 115 and SR 109 <p style="text-align: right;"><input type="checkbox"/> Yes – Go to SC 6.1 <input checked="" type="checkbox"/> No = not an interdunal wetland for rating</p> <p>SC 6.1. Is the wetland 1 ac or larger and scores an 8 or 9 for the habitat functions on the form (rates H,H,H or H,H,M for the three aspects of function)? <input type="checkbox"/> Yes = Category I <input type="checkbox"/> No – Go to SC 6.2</p> <p>SC 6.2. Is the wetland 1 ac or larger, or is it in a mosaic of wetlands that is 1 ac or larger? <input type="checkbox"/> Yes = Category II <input type="checkbox"/> No – Go to SC 6.3</p> <p>SC 6.3. Is the unit between 0.1 and 1 ac, or is it in a mosaic of wetlands that is between 0.1 and 1 ac? <input type="checkbox"/> Yes = Category III <input type="checkbox"/> No = Category IV</p>	
<p>Category of wetland based on Special Characteristics</p> <p>If you answered No for all types, enter "Not Applicable" on Summary Form</p>	

Wetland name or number C

This page left blank intentionally

Wetland name or number D

RATING SUMMARY – Western Washington

Name of wetland (or ID #): D Date of site visit: 05/25/22
 Rated by Rachael Hyland Trained by Ecology? Yes No Date of training _____
 HGM Class used for rating Depressional Wetland has multiple HGM classes? Y N

NOTE: Form is not complete without the figures requested (figures can be combined).
 Source of base aerial photo/map ESRI ArcGIS

OVERALL WETLAND CATEGORY III (based on functions or special characteristics)

1. Category of wetland based on FUNCTIONS

- Category I** – Total score = 23 - 27
- Category II** – Total score = 20 - 22
- Category III** – Total score = 16 - 19
- Category IV** – Total score = 9 - 15

FUNCTION	Improving Water Quality	Hydrologic	Habitat	
<i>Circle the appropriate ratings</i>				
Site Potential	L	L	M	
Landscape Potential	M	M	L	
Value	H	M	H	TOTAL
Score Based on Ratings	6	5	6	17

Score for each function based on three ratings (order of ratings is not important)

- 9 = H,H,H
- 8 = H,H,M
- 7 = H,H,L
- 7 = H,M,M
- 6 = H,M,L
- 6 = M,M,M
- 5 = H,L,L
- 5 = M,M,L
- 4 = M,L,L
- 3 = L,L,L

2. Category based on SPECIAL CHARACTERISTICS of wetland

CHARACTERISTIC	CATEGORY
Estuarine	I II
Wetland of High Conservation Value	I
Bog	I
Mature Forest	I
Old Growth Forest	I
Coastal Lagoon	I II
Interdunal	I II III IV
None of the above	N/A

Wetland name or number D

Maps and figures required to answer questions correctly for Western Washington

Depressional Wetlands

Map of:	To answer questions:	Figure #
Cowardin plant classes	D 1.3, H 1.1, H 1.4	
Hydroperiods	D 1.4, H 1.2	
Location of outlet (<i>can be added to map of hydroperiods</i>)	D 1.1, D 4.1	
Boundary of area within 150 ft of the wetland (<i>can be added to another figure</i>)	D 2.2, D 5.2	
Map of the contributing basin	D 4.3, D 5.3	
1 km Polygon: Area that extends 1 km from entire wetland edge - including polygons for accessible habitat and undisturbed habitat	H 2.1, H 2.2, H 2.3	
Screen capture of map of 303(d) listed waters in basin (from Ecology website)	D 3.1, D 3.2	
Screen capture of list of TMDLs for WRIA in which unit is found (from web)	D 3.3	

Riverine Wetlands

Map of:	To answer questions:	Figure #
Cowardin plant classes	H 1.1, H 1.4	
Hydroperiods	H 1.2	
Ponded depressions	R 1.1	
Boundary of area within 150 ft of the wetland (<i>can be added to another figure</i>)	R 2.4	
Plant cover of trees, shrubs, and herbaceous plants	R 1.2, R 4.2	
Width of unit vs. width of stream (<i>can be added to another figure</i>)	R 4.1	
Map of the contributing basin	R 2.2, R 2.3, R 5.2	
1 km Polygon: Area that extends 1 km from entire wetland edge - including polygons for accessible habitat and undisturbed habitat	H 2.1, H 2.2, H 2.3	
Screen capture of map of 303(d) listed waters in basin (from Ecology website)	R 3.1	
Screen capture of list of TMDLs for WRIA in which unit is found (from web)	R 3.2, R 3.3	

Lake Fringe Wetlands

Map of:	To answer questions:	Figure #
Cowardin plant classes	L 1.1, L 4.1, H 1.1, H 1.4	
Plant cover of trees, shrubs, and herbaceous plants	L 1.2	
Boundary of area within 150 ft of the wetland (<i>can be added to another figure</i>)	L 2.2	
1 km Polygon: Area that extends 1 km from entire wetland edge - including polygons for accessible habitat and undisturbed habitat	H 2.1, H 2.2, H 2.3	
Screen capture of map of 303(d) listed waters in basin (from Ecology website)	L 3.1, L 3.2	
Screen capture of list of TMDLs for WRIA in which unit is found (from web)	L 3.3	

Slope Wetlands

Map of:	To answer questions:	Figure #
Cowardin plant classes	H 1.1, H 1.4	
Hydroperiods	H 1.2	
Plant cover of dense trees, shrubs, and herbaceous plants	S 1.3	
Plant cover of dense, rigid trees, shrubs, and herbaceous plants (<i>can be added to figure above</i>)	S 4.1	
Boundary of 150 ft buffer (<i>can be added to another figure</i>)	S 2.1, S 5.1	
1 km Polygon: Area that extends 1 km from entire wetland edge - including polygons for accessible habitat and undisturbed habitat	H 2.1, H 2.2, H 2.3	
Screen capture of map of 303(d) listed waters in basin (from Ecology website)	S 3.1, S 3.2	
Screen capture of list of TMDLs for WRIA in which unit is found (from web)	S 3.3	

Wetland name or number D

NO – go to 6

YES – The wetland class is **Riverine**

NOTE: The Riverine unit can contain depressions that are filled with water when the river is not flooding

6. Is the entire wetland unit in a topographic depression in which water ponds, or is saturated to the surface, at some time during the year? *This means that any outlet, if present, is higher than the interior of the wetland.*

NO – go to 7

YES – The wetland class is **Depressional**

7. Is the entire wetland unit located in a very flat area with no obvious depression and no overbank flooding? The unit does not pond surface water more than a few inches. The unit seems to be maintained by high groundwater in the area. The wetland may be ditched, but has no obvious natural outlet.

NO – go to 8

YES – The wetland class is **Depressional**

8. Your wetland unit seems to be difficult to classify and probably contains several different HGM classes. For example, seeps at the base of a slope may grade into a riverine floodplain, or a small stream within a Depressional wetland has a zone of flooding along its sides. **GO BACK AND IDENTIFY WHICH OF THE HYDROLOGIC REGIMES DESCRIBED IN QUESTIONS 1-7 APPLY TO DIFFERENT AREAS IN THE UNIT (make a rough sketch to help you decide).** Use the following table to identify the appropriate class to use for the rating system if you have several HGM classes present within the wetland unit being scored.

NOTE: Use this table only if the class that is recommended in the second column represents 10% or more of the total area of the wetland unit being rated. If the area of the HGM class listed in column 2 is less than 10% of the unit; classify the wetland using the class that represents more than 90% of the total area.

HGM classes within the wetland unit being rated	HGM class to use in rating
Slope + Riverine	Riverine
Slope + Depressional	Depressional
Slope + Lake Fringe	Lake Fringe
Depressional + Riverine along stream within boundary of depression	Depressional
Depressional + Lake Fringe	Depressional
Riverine + Lake Fringe	Riverine
Salt Water Tidal Fringe and any other class of freshwater wetland	Treat as ESTUARINE

*If you are still unable to determine which of the above criteria apply to your wetland, or if you have **more than 2 HGM classes** within a wetland boundary, classify the wetland as Depressional for the rating.*

Wetland name or number D

DEPRESSIONAL AND FLATS WETLANDS	
Water Quality Functions - Indicators that the site functions to improve water quality	
D 1.0. Does the site have the potential to improve water quality?	
D 1.1. <u>Characteristics of surface water outflows from the wetland:</u> Wetland is a depression or flat depression (QUESTION 7 on key) with no surface water leaving it (no outlet). Wetland has an intermittently flowing stream or ditch, OR highly constricted permanently flowing outlet. Wetland has an unconstricted, or slightly constricted, surface outlet that is permanently flowing Wetland is a flat depression (QUESTION 7 on key), whose outlet is a permanently flowing ditch.	points = 3 points = 2 points = 1 points = 1
D 1.2. <u>The soil 2 in below the surface (or duff layer) is true clay or true organic (use NRCS definitions).</u> Yes = 4 No = 0	0
D 1.3. <u>Characteristics and distribution of persistent plants (Emergent, Scrub-shrub, and/or Forested Cowardin classes):</u> Wetland has persistent, ungrazed, plants > 95% of area Wetland has persistent, ungrazed, plants > ½ of area Wetland has persistent, ungrazed plants > 1/10 of area Wetland has persistent, ungrazed plants < 1/10 of area	points = 5 points = 3 points = 1 points = 0
D 1.4. <u>Characteristics of seasonal ponding or inundation:</u> <i>This is the area that is ponded for at least 2 months. See description in manual.</i> Area seasonally ponded is > ½ total area of wetland Area seasonally ponded is > ¼ total area of wetland Area seasonally ponded is < ¼ total area of wetland	points = 4 points = 2 points = 0
Total for D 1	Add the points in the boxes above 4

Rating of Site Potential If score is: 12-16 = H 6-11 = M X 0-5 = L Record the rating on the first page

D 2.0. Does the landscape have the potential to support the water quality function of the site?	
D 2.1. Does the wetland unit receive stormwater discharges?	Yes = 1 No = 0
D 2.2. Is > 10% of the area within 150 ft of the wetland in land uses that generate pollutants?	Yes = 1 No = 0
D 2.3. Are there septic systems within 250 ft of the wetland?	Yes = 1 No = 0
D 2.4. Are there other sources of pollutants coming into the wetland that are not listed in questions D 2.1-D 2.3? Source _____	Yes = 1 No = 0
Total for D 2	Add the points in the boxes above 2

Rating of Landscape Potential If score is: 3 or 4 = H X 1 or 2 = M 0 = L Record the rating on the first page

D 3.0. Is the water quality improvement provided by the site valuable to society?	
D 3.1. Does the wetland discharge directly (i.e., within 1 mi) to a stream, river, lake, or marine water that is on the 303(d) list?	Yes = 1 No = 0
D 3.2. Is the wetland in a basin or sub-basin where an aquatic resource is on the 303(d) list?	Yes = 1 No = 0
D 3.3. Has the site been identified in a watershed or local plan as important for maintaining water quality (answer YES if there is a TMDL for the basin in which the unit is found)?	Yes = 2 No = 0
Total for D 3	Add the points in the boxes above 4

Rating of Value If score is: X 2-4 = H 1 = M 0 = L Record the rating on the first page

NOTES and FIELD OBSERVATIONS:

Wetland name or number D

DEPRESSIONAL AND FLATS WETLANDS

Hydrologic Functions - Indicators that the site functions to reduce flooding and stream degradation

D 4.0. Does the site have the potential to reduce flooding and erosion?		
D 4.1. Characteristics of surface water outflows from the wetland:		
Wetland is a depression or flat depression with no surface water leaving it (no outlet)	points = 4	0
Wetland has an intermittently flowing stream or ditch, OR highly constricted permanently flowing outlet	points = 2	
Wetland is a flat depression (QUESTION 7 on key), whose outlet is a permanently flowing ditch	points = 1	
Wetland has an unconstricted, or slightly constricted, surface outlet that is permanently flowing	points = 0	
D 4.2. Depth of storage during wet periods: Estimate the height of ponding above the bottom of the outlet. For wetlands with no outlet, measure from the surface of permanent water or if dry, the deepest part.		
Marks of ponding are 3 ft or more above the surface or bottom of outlet	points = 7	0
Marks of ponding between 2 ft to < 3 ft from surface or bottom of outlet	points = 5	
Marks are at least 0.5 ft to < 2 ft from surface or bottom of outlet	points = 3	
The wetland is a "headwater" wetland	points = 3	
Wetland is flat but has small depressions on the surface that trap water	points = 1	
Marks of ponding less than 0.5 ft (6 in)	points = 0	
D 4.3. Contribution of the wetland to storage in the watershed: Estimate the ratio of the area of upstream basin contributing surface water to the wetland to the area of the wetland unit itself.		
The area of the basin is less than 10 times the area of the unit	points = 5	0
The area of the basin is 10 to 100 times the area of the unit	points = 3	
The area of the basin is more than 100 times the area of the unit	points = 0	
Entire wetland is in the Flats class	points = 5	
Total for D 4	Add the points in the boxes above	0

Rating of Site Potential If score is: 12-16 = H 6-11 = M X 0-5 = L Record the rating on the first page

D 5.0. Does the landscape have the potential to support hydrologic functions of the site?		
D 5.1. Does the wetland receive stormwater discharges?	Yes = 1 No = 0	0
D 5.2. Is >10% of the area within 150 ft of the wetland in land uses that generate excess runoff?	Yes = 1 No = 0	1
D 5.3. Is more than 25% of the contributing basin of the wetland covered with intensive human land uses (residential at >1 residence/ac, urban, commercial, agriculture, etc.)?	Yes = 1 No = 0	0
Total for D 5	Add the points in the boxes above	1

Rating of Landscape Potential If score is: 3 = H X 1 or 2 = M 0 = L Record the rating on the first page

D 6.0. Are the hydrologic functions provided by the site valuable to society?		
D 6.1. The unit is in a landscape that has flooding problems. Choose the description that best matches conditions around the wetland unit being rated. Do not add points. Choose the highest score if more than one condition is met.		
The wetland captures surface water that would otherwise flow down-gradient into areas where flooding has damaged human or natural resources (e.g., houses or salmon redds):		1
• Flooding occurs in a sub-basin that is immediately down-gradient of unit.	points = 2	
• Surface flooding problems are in a sub-basin farther down-gradient.	points = 1	
Flooding from groundwater is an issue in the sub-basin.	points = 1	
The existing or potential outflow from the wetland is so constrained by human or natural conditions that the water stored by the wetland cannot reach areas that flood. Explain why _____	points = 0	
There are no problems with flooding downstream of the wetland.	points = 0	
D 6.2. Has the site been identified as important for flood storage or flood conveyance in a regional flood control plan?	Yes = 2 No = 0	0
Total for D 6	Add the points in the boxes above	1

Rating of Value If score is: 2-4 = H X 1 = M 0 = L Record the rating on the first page

Wetland name or number D

These questions apply to wetlands of all HGM classes.

HABITAT FUNCTIONS - Indicators that site functions to provide important habitat

H 1.0. Does the site have the potential to provide habitat?

H 1.1. Structure of plant community: *Indicators are Cowardin classes and strata within the Forested class. Check the Cowardin plant classes in the wetland. Up to 10 patches may be combined for each class to meet the threshold of ¼ ac or more than 10% of the unit if it is smaller than 2.5 ac. Add the number of structures checked.*

- | | | |
|---|----------------------------------|---|
| <input type="checkbox"/> Aquatic bed | 4 structures or more: points = 4 | 1 |
| <input type="checkbox"/> Emergent | 3 structures: points = 2 | |
| <input checked="" type="checkbox"/> Scrub-shrub (areas where shrubs have > 30% cover) | 2 structures: points = 1 | |
| <input checked="" type="checkbox"/> Forested (areas where trees have > 30% cover) | 1 structure: points = 0 | |
| <i>If the unit has a Forested class, check if:</i> | | |
| <input type="checkbox"/> The Forested class has 3 out of 5 strata (canopy, sub-canopy, shrubs, herbaceous, moss/ground-cover) that each cover 20% within the Forested polygon | | |

H 1.2. Hydroperiods

Check the types of water regimes (hydroperiods) present within the wetland. The water regime has to cover more than 10% of the wetland or ¼ ac to count (*see text for descriptions of hydroperiods*).

- | | | |
|---|-------------------------------------|---|
| <input type="checkbox"/> Permanently flooded or inundated | 4 or more types present: points = 3 | 2 |
| <input type="checkbox"/> Seasonally flooded or inundated | 3 types present: points = 2 | |
| <input checked="" type="checkbox"/> Occasionally flooded or inundated | 2 types present: points = 1 | |
| <input checked="" type="checkbox"/> Saturated only | 1 type present: points = 0 | |
| <input checked="" type="checkbox"/> Permanently flowing stream or river in, or adjacent to, the wetland | | |
| <input type="checkbox"/> Seasonally flowing stream in, or adjacent to, the wetland | | |
| <input type="checkbox"/> Lake Fringe wetland | 2 points | |
| <input type="checkbox"/> Freshwater tidal wetland | 2 points | |

H 1.3. Richness of plant species

Count the number of plant species in the wetland that cover at least 10 ft².

Different patches of the same species can be combined to meet the size threshold and you do not have to name the species. Do not include Eurasian milfoil, reed canarygrass, purple loosestrife, Canadian thistle

- | | | |
|------------------------------|------------|---|
| If you counted: > 19 species | points = 2 | 1 |
| 5 - 19 species | points = 1 | |
| < 5 species | points = 0 | |

H 1.4. Interspersion of habitats

Decide from the diagrams below whether interspersion among Cowardin plants classes (described in H 1.1), or the classes and unvegetated areas (can include open water or mudflats) is high, moderate, low, or none. *If you have four or more plant classes or three classes and open water, the rating is always high.*

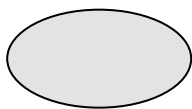

None = 0 points

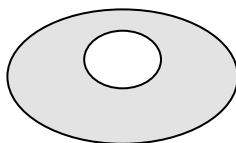

Low = 1 point

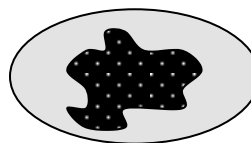

Moderate = 2 points

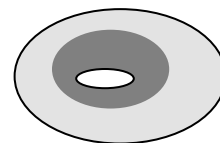

1

All three diagrams in this row are **HIGH** = 3points

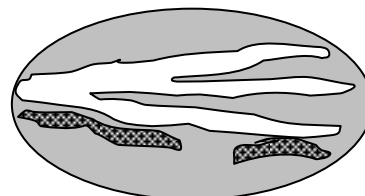
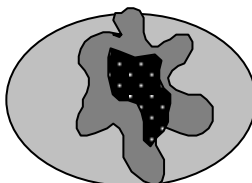
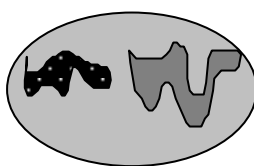

Wetland name or number D

<p>H 1.5. Special habitat features:</p> <p>Check the habitat features that are present in the wetland. <i>The number of checks is the number of points.</i></p> <p><input checked="" type="checkbox"/> Large, downed, woody debris within the wetland (> 4 in diameter and 6 ft long).</p> <p><input type="checkbox"/> Standing snags (dbh > 4 in) within the wetland</p> <p><input checked="" type="checkbox"/> Undercut banks are present for at least 6.6 ft (2 m) and/or overhanging plants extends at least 3.3 ft (1 m) over a stream (or ditch) in, or contiguous with the wetland, for at least 33 ft (10 m)</p> <p><input type="checkbox"/> Stable steep banks of fine material that might be used by beaver or muskrat for denning (> 30 degree slope) OR signs of recent beaver activity are present (<i>cut shrubs or trees that have not yet weathered where wood is exposed</i>)</p> <p><input type="checkbox"/> At least ¼ ac of thin-stemmed persistent plants or woody branches are present in areas that are permanently or seasonally inundated (<i>structures for egg-laying by amphibians</i>)</p> <p><input checked="" type="checkbox"/> Invasive plants cover less than 25% of the wetland area in every stratum of plants (<i>see H 1.1 for list of strata</i>)</p>	3
<p>Total for H 1</p>	<p>Add the points in the boxes above</p> <p>8</p>

Rating of Site Potential If score is: 15-18 = H 7-14 = M 0-6 = L *Record the rating on the first page*

<p>H 2.0. Does the landscape have the potential to support the habitat functions of the site?</p>	
<p>H 2.1. Accessible habitat (include <i>only habitat that directly abuts wetland unit</i>).</p> <p>Calculate: <input type="text" value="0.89"/> % undisturbed habitat + [(% moderate and low intensity land uses) <input type="text" value="1.40"/> /2] = <u>1.5899999999999999</u> %</p> <p>If total accessible habitat is:</p> <p>> 1/3 (33.3%) of 1 km Polygon points = 3</p> <p>20-33% of 1 km Polygon points = 2</p> <p>10-19% of 1 km Polygon points = 1</p> <p>< 10% of 1 km Polygon points = 0</p>	0
<p>H 2.2. Undisturbed habitat in 1 km Polygon around the wetland.</p> <p>Calculate: <input type="text" value="16.84"/> % undisturbed habitat + [(% moderate and low intensity land uses) <input type="text" value="33.03"/> /2] = <u>33.355000000000000</u> %</p> <p>Undisturbed habitat > 50% of Polygon points = 3</p> <p>Undisturbed habitat 10-50% and in 1-3 patches points = 2</p> <p>Undisturbed habitat 10-50% and > 3 patches points = 1</p> <p>Undisturbed habitat < 10% of 1 km Polygon points = 0</p>	1
<p>H 2.3. Land use intensity in 1 km Polygon: If</p> <p>> 50% of 1 km Polygon is high intensity land use points = (- 2)</p> <p>≤ 50% of 1 km Polygon is high intensity points = 0</p>	-2
<p>Total for H 2</p>	<p>Add the points in the boxes above</p> <p>-1</p>

Rating of Landscape Potential If score is: 4-6 = H 1-3 = M < 1 = L *Record the rating on the first page*

<p>H 3.0. Is the habitat provided by the site valuable to society?</p>	
<p>H 3.1. Does the site provide habitat for species valued in laws, regulations, or policies? <i>Choose only the highest score that applies to the wetland being rated.</i></p> <p>Site meets ANY of the following criteria: points = 2</p> <p><input checked="" type="checkbox"/> It has 3 or more priority habitats within 100 m (see next page)</p> <p><input type="checkbox"/> It provides habitat for Threatened or Endangered species (any plant or animal on the state or federal lists)</p> <p><input type="checkbox"/> It is mapped as a location for an individual WDFW priority species</p> <p><input type="checkbox"/> It is a Wetland of High Conservation Value as determined by the Department of Natural Resources</p> <p><input type="checkbox"/> It has been categorized as an important habitat site in a local or regional comprehensive plan, in a Shoreline Master Plan, or in a watershed plan</p> <p>Site has 1 or 2 priority habitats (listed on next page) within 100 m points = 1</p> <p>Site does not meet any of the criteria above points = 0</p>	2

Rating of Value If score is: 2 = H 1 = M 0 = L *Record the rating on the first page*

Wetland name or number D

WDFW Priority Habitats

Priority habitats listed by WDFW (see complete descriptions of WDFW priority habitats, and the counties in which they can be found, in: Washington Department of Fish and Wildlife. 2008. Priority Habitat and Species List. Olympia, Washington. 177 pp. <http://wdfw.wa.gov/publications/00165/wdfw00165.pdf> or access the list from here: <http://wdfw.wa.gov/conservation/phs/list/>)

Count how many of the following priority habitats are within 330 ft (100 m) of the wetland unit: **NOTE:** *This question is independent of the land use between the wetland unit and the priority habitat.*

- **Aspen Stands:** Pure or mixed stands of aspen greater than 1 ac (0.4 ha).
- **Biodiversity Areas and Corridors:** Areas of habitat that are relatively important to various species of native fish and wildlife (*full descriptions in WDFW PHS report*).
- **Herbaceous Balds:** Variable size patches of grass and forbs on shallow soils over bedrock.
- **Old-growth/Mature forests:** Old-growth west of Cascade crest – Stands of at least 2 tree species, forming a multi-layered canopy with occasional small openings; with at least 8 trees/ac (20 trees/ha) > 32 in (81 cm) dbh or > 200 years of age. Mature forests – Stands with average diameters exceeding 21 in (53 cm) dbh; crown cover may be less than 100%; decay, decadence, numbers of snags, and quantity of large downed material is generally less than that found in old-growth; 80-200 years old west of the Cascade crest.
- **Oregon White Oak:** Woodland stands of pure oak or oak/conifer associations where canopy coverage of the oak component is important (*full descriptions in WDFW PHS report p. 158 – see web link above*).
- ✗ **Riparian:** The area adjacent to aquatic systems with flowing water that contains elements of both aquatic and terrestrial ecosystems which mutually influence each other.
- **Westside Prairies:** Herbaceous, non-forested plant communities that can either take the form of a dry prairie or a wet prairie (*full descriptions in WDFW PHS report p. 161 – see web link above*).
- ✗ **Instream:** The combination of physical, biological, and chemical processes and conditions that interact to provide functional life history requirements for instream fish and wildlife resources.
- **Nearshore:** Relatively undisturbed nearshore habitats. These include Coastal Nearshore, Open Coast Nearshore, and Puget Sound Nearshore. (*full descriptions of habitats and the definition of relatively undisturbed are in WDFW report – see web link on previous page*).
- **Caves:** A naturally occurring cavity, recess, void, or system of interconnected passages under the earth in soils, rock, ice, or other geological formations and is large enough to contain a human.
- **Cliffs:** Greater than 25 ft (7.6 m) high and occurring below 5000 ft elevation.
- **Talus:** Homogenous areas of rock rubble ranging in average size 0.5 - 6.5 ft (0.15 - 2.0 m), composed of basalt, andesite, and/or sedimentary rock, including riprap slides and mine tailings. May be associated with cliffs.
- ✗ **Snags and Logs:** Trees are considered snags if they are dead or dying and exhibit sufficient decay characteristics to enable cavity excavation/use by wildlife. Priority snags have a diameter at breast height of > 20 in (51 cm) in western Washington and are > 6.5 ft (2 m) in height. Priority logs are > 12 in (30 cm) in diameter at the largest end, and > 20 ft (6 m) long.

Note: All vegetated wetlands are by definition a priority habitat but are not included in this list because they are addressed elsewhere.

Wetland name or number D

CATEGORIZATION BASED ON SPECIAL CHARACTERISTICS

Wetland Type	Category
<i>Check off any criteria that apply to the wetland. Circle the category when the appropriate criteria are met.</i>	
<p>SC 1.0. Estuarine wetlands</p> <p>Does the wetland meet the following criteria for Estuarine wetlands?</p> <p><input type="checkbox"/> The dominant water regime is tidal, <input type="checkbox"/> Vegetated, and <input type="checkbox"/> With a salinity greater than 0.5 ppt <input type="checkbox"/> Yes –Go to SC 1.1 <input checked="" type="checkbox"/> No= Not an estuarine wetland</p>	
<p>SC 1.1. Is the wetland within a National Wildlife Refuge, National Park, National Estuary Reserve, Natural Area Preserve, State Park or Educational, Environmental, or Scientific Reserve designated under WAC 332-30-151? <input type="checkbox"/> Yes = Category I <input type="checkbox"/> No - Go to SC 1.2</p>	
<p>SC 1.2. Is the wetland unit at least 1 ac in size and meets at least two of the following three conditions?</p> <p><input type="checkbox"/> The wetland is relatively undisturbed (has no diking, ditching, filling, cultivation, grazing, and has less than 10% cover of non-native plant species. (If non-native species are <i>Spartina</i>, see page 25) <input type="checkbox"/> At least ¾ of the landward edge of the wetland has a 100 ft buffer of shrub, forest, or un-grazed or un-mowed grassland. <input type="checkbox"/> The wetland has at least two of the following features: tidal channels, depressions with open water, or contiguous freshwater wetlands. <input type="checkbox"/> Yes = Category I <input type="checkbox"/> No = Category II</p>	
<p>SC 2.0. Wetlands of High Conservation Value (WHCV)</p> <p>SC 2.1. Has the WA Department of Natural Resources updated their website to include the list of Wetlands of High Conservation Value? <input type="checkbox"/> Yes – Go to SC 2.2 <input checked="" type="checkbox"/> No – Go to SC 2.3</p> <p>SC 2.2. Is the wetland listed on the WDNR database as a Wetland of High Conservation Value? <input type="checkbox"/> Yes = Category I <input checked="" type="checkbox"/> No = Not a WHCV</p> <p>SC 2.3. Is the wetland in a Section/Township/Range that contains a Natural Heritage wetland? http://www1.dnr.wa.gov/nhp/refdesk/datasearch/wnhpwetlands.pdf <input type="checkbox"/> Yes – Contact WNHP/WDNR and go to SC 2.4 <input checked="" type="checkbox"/> No = Not a WHCV</p> <p>SC 2.4. Has WDNR identified the wetland within the S/T/R as a Wetland of High Conservation Value and listed it on their website? <input type="checkbox"/> Yes = Category I <input checked="" type="checkbox"/> No = Not a WHCV</p>	
<p>SC 3.0. Bogs</p> <p>Does the wetland (or any part of the unit) meet both the criteria for soils and vegetation in bogs? <i>Use the key below. If you answer YES you will still need to rate the wetland based on its functions.</i></p> <p>SC 3.1. Does an area within the wetland unit have organic soil horizons, either peats or mucks, that compose 16 in or more of the first 32 in of the soil profile? <input type="checkbox"/> Yes – Go to SC 3.3 <input checked="" type="checkbox"/> No – Go to SC 3.2</p> <p>SC 3.2. Does an area within the wetland unit have organic soils, either peats or mucks, that are less than 16 in deep over bedrock, or an impermeable hardpan such as clay or volcanic ash, or that are floating on top of a lake or pond? <input type="checkbox"/> Yes – Go to SC 3.3 <input checked="" type="checkbox"/> No = Is not a bog</p> <p>SC 3.3. Does an area with peats or mucks have more than 70% cover of mosses at ground level, AND at least a 30% cover of plant species listed in Table 4? <input type="checkbox"/> Yes = Is a Category I bog <input type="checkbox"/> No – Go to SC 3.4 NOTE: If you are uncertain about the extent of mosses in the understory, you may substitute that criterion by measuring the pH of the water that seeps into a hole dug at least 16 in deep. If the pH is less than 5.0 and the plant species in Table 4 are present, the wetland is a bog.</p> <p>SC 3.4. Is an area with peats or mucks forested (> 30% cover) with Sitka spruce, subalpine fir, western red cedar, western hemlock, lodgepole pine, quaking aspen, Engelmann spruce, or western white pine, AND any of the species (or combination of species) listed in Table 4 provide more than 30% of the cover under the canopy? <input type="checkbox"/> Yes = Is a Category I bog <input type="checkbox"/> No = Is not a bog</p>	

Wetland name or number D

<p>SC 4.0. Forested Wetlands</p> <p>Does the wetland have at least <u>1 contiguous acre</u> of forest that meets one of these criteria for the WA Department of Fish and Wildlife's forests as priority habitats? <i>If you answer YES you will still need to rate the wetland based on its functions.</i></p> <ul style="list-style-type: none"> — Old-growth forests (west of Cascade crest): Stands of at least two tree species, forming a multi-layered canopy with occasional small openings; with at least 8 trees/ac (20 trees/ha) that are at least 200 years of age OR have a diameter at breast height (dbh) of 32 in (81 cm) or more. — Mature forests (west of the Cascade Crest): Stands where the largest trees are 80- 200 years old OR the species that make up the canopy have an average diameter (dbh) exceeding 21 in (53 cm). <p style="text-align: right;"><input type="checkbox"/> Yes = Category I <input checked="" type="checkbox"/> No = Not a forested wetland for this section</p>	
<p>SC 5.0. Wetlands in Coastal Lagoons</p> <p>Does the wetland meet all of the following criteria of a wetland in a coastal lagoon?</p> <ul style="list-style-type: none"> — The wetland lies in a depression adjacent to marine waters that is wholly or partially separated from marine waters by sandbanks, gravel banks, shingle, or, less frequently, rocks — The lagoon in which the wetland is located contains ponded water that is saline or brackish (> 0.5 ppt) during most of the year in at least a portion of the lagoon (<i>needs to be measured near the bottom</i>) <p style="text-align: right;"><input type="checkbox"/> Yes – Go to SC 5.1 <input checked="" type="checkbox"/> No = Not a wetland in a coastal lagoon</p> <p>SC 5.1. Does the wetland meet all of the following three conditions?</p> <ul style="list-style-type: none"> — The wetland is relatively undisturbed (has no diking, ditching, filling, cultivation, grazing), and has less than 20% cover of aggressive, opportunistic plant species (see list of species on p. 100). — At least ¾ of the landward edge of the wetland has a 100 ft buffer of shrub, forest, or un-grazed or unmowed grassland. — The wetland is larger than 1/10 ac (4350 ft²) <p style="text-align: right;"><input type="checkbox"/> Yes = Category I <input type="checkbox"/> No = Category II</p>	
<p>SC 6.0. Interdunal Wetlands</p> <p>Is the wetland west of the 1889 line (also called the Western Boundary of Upland Ownership or WBUO)? <i>If you answer yes you will still need to rate the wetland based on its habitat functions.</i></p> <p>In practical terms that means the following geographic areas:</p> <ul style="list-style-type: none"> — Long Beach Peninsula: Lands west of SR 103 — Grayland-Westport: Lands west of SR 105 — Ocean Shores-Copalis: Lands west of SR 115 and SR 109 <p style="text-align: right;"><input type="checkbox"/> Yes – Go to SC 6.1 <input checked="" type="checkbox"/> No = not an interdunal wetland for rating</p> <p>SC 6.1. Is the wetland 1 ac or larger and scores an 8 or 9 for the habitat functions on the form (rates H,H,H or H,H,M for the three aspects of function)? <input type="checkbox"/> Yes = Category I <input type="checkbox"/> No – Go to SC 6.2</p> <p>SC 6.2. Is the wetland 1 ac or larger, or is it in a mosaic of wetlands that is 1 ac or larger? <input type="checkbox"/> Yes = Category II <input type="checkbox"/> No – Go to SC 6.3</p> <p>SC 6.3. Is the unit between 0.1 and 1 ac, or is it in a mosaic of wetlands that is between 0.1 and 1 ac? <input type="checkbox"/> Yes = Category III <input type="checkbox"/> No = Category IV</p>	
<p>Category of wetland based on Special Characteristics</p> <p>If you answered No for all types, enter "Not Applicable" on Summary Form</p>	

Wetland name or number D

This page left blank intentionally

Wetland name or number E

RATING SUMMARY – Western Washington

Name of wetland (or ID #): E Date of site visit: 05/07/22
 Rated by Rachel Quindlen Trained by Ecology? Yes No Date of training April 2021
 HGM Class used for rating Depressional Wetland has multiple HGM classes? Y N

NOTE: Form is not complete without the figures requested (figures can be combined).
 Source of base aerial photo/map ESRI ArcGIS

OVERALL WETLAND CATEGORY III (based on functions or special characteristics)

1. Category of wetland based on FUNCTIONS

- Category I** – Total score = 23 - 27
 Category II – Total score = 20 - 22
 Category III – Total score = 16 - 19
 Category IV – Total score = 9 - 15

FUNCTION	Improving Water Quality	Hydrologic	Habitat	
<i>Circle the appropriate ratings</i>				
Site Potential	M	M	L	
Landscape Potential	M	M	L	
Value	H	M	H	TOTAL
Score Based on Ratings	7	6	5	18

Score for each function based on three ratings (order of ratings is not important)

- 9 = H,H,H
 8 = H,H,M
 7 = H,H,L
 7 = H,M,M
 6 = H,M,L
 6 = M,M,M
 5 = H,L,L
 5 = M,M,L
 4 = M,L,L
 3 = L,L,L

2. Category based on SPECIAL CHARACTERISTICS of wetland

CHARACTERISTIC	CATEGORY
Estuarine	I II
Wetland of High Conservation Value	I
Bog	I
Mature Forest	I
Old Growth Forest	I
Coastal Lagoon	I II
Interdunal	I II III IV
None of the above	N/A

Wetland name or number E

Maps and figures required to answer questions correctly for Western Washington

Depressional Wetlands

Map of:	To answer questions:	Figure #
Cowardin plant classes	D 1.3, H 1.1, H 1.4	
Hydroperiods	D 1.4, H 1.2	
Location of outlet (<i>can be added to map of hydroperiods</i>)	D 1.1, D 4.1	
Boundary of area within 150 ft of the wetland (<i>can be added to another figure</i>)	D 2.2, D 5.2	
Map of the contributing basin	D 4.3, D 5.3	
1 km Polygon: Area that extends 1 km from entire wetland edge - including polygons for accessible habitat and undisturbed habitat	H 2.1, H 2.2, H 2.3	
Screen capture of map of 303(d) listed waters in basin (from Ecology website)	D 3.1, D 3.2	
Screen capture of list of TMDLs for WRIA in which unit is found (from web)	D 3.3	

Riverine Wetlands

Map of:	To answer questions:	Figure #
Cowardin plant classes	H 1.1, H 1.4	
Hydroperiods	H 1.2	
Ponded depressions	R 1.1	
Boundary of area within 150 ft of the wetland (<i>can be added to another figure</i>)	R 2.4	
Plant cover of trees, shrubs, and herbaceous plants	R 1.2, R 4.2	
Width of unit vs. width of stream (<i>can be added to another figure</i>)	R 4.1	
Map of the contributing basin	R 2.2, R 2.3, R 5.2	
1 km Polygon: Area that extends 1 km from entire wetland edge - including polygons for accessible habitat and undisturbed habitat	H 2.1, H 2.2, H 2.3	
Screen capture of map of 303(d) listed waters in basin (from Ecology website)	R 3.1	
Screen capture of list of TMDLs for WRIA in which unit is found (from web)	R 3.2, R 3.3	

Lake Fringe Wetlands

Map of:	To answer questions:	Figure #
Cowardin plant classes	L 1.1, L 4.1, H 1.1, H 1.4	
Plant cover of trees, shrubs, and herbaceous plants	L 1.2	
Boundary of area within 150 ft of the wetland (<i>can be added to another figure</i>)	L 2.2	
1 km Polygon: Area that extends 1 km from entire wetland edge - including polygons for accessible habitat and undisturbed habitat	H 2.1, H 2.2, H 2.3	
Screen capture of map of 303(d) listed waters in basin (from Ecology website)	L 3.1, L 3.2	
Screen capture of list of TMDLs for WRIA in which unit is found (from web)	L 3.3	

Slope Wetlands

Map of:	To answer questions:	Figure #
Cowardin plant classes	H 1.1, H 1.4	
Hydroperiods	H 1.2	
Plant cover of dense trees, shrubs, and herbaceous plants	S 1.3	
Plant cover of dense, rigid trees, shrubs, and herbaceous plants (<i>can be added to figure above</i>)	S 4.1	
Boundary of 150 ft buffer (<i>can be added to another figure</i>)	S 2.1, S 5.1	
1 km Polygon: Area that extends 1 km from entire wetland edge - including polygons for accessible habitat and undisturbed habitat	H 2.1, H 2.2, H 2.3	
Screen capture of map of 303(d) listed waters in basin (from Ecology website)	S 3.1, S 3.2	
Screen capture of list of TMDLs for WRIA in which unit is found (from web)	S 3.3	

Wetland name or number E

NO – go to 6

YES – The wetland class is **Riverine**

NOTE: The Riverine unit can contain depressions that are filled with water when the river is not flooding

6. Is the entire wetland unit in a topographic depression in which water ponds, or is saturated to the surface, at some time during the year? *This means that any outlet, if present, is higher than the interior of the wetland.*

NO – go to 7

YES – The wetland class is **Depressional**

7. Is the entire wetland unit located in a very flat area with no obvious depression and no overbank flooding? The unit does not pond surface water more than a few inches. The unit seems to be maintained by high groundwater in the area. The wetland may be ditched, but has no obvious natural outlet.

NO – go to 8

YES – The wetland class is **Depressional**

8. Your wetland unit seems to be difficult to classify and probably contains several different HGM classes. For example, seeps at the base of a slope may grade into a riverine floodplain, or a small stream within a Depressional wetland has a zone of flooding along its sides. **GO BACK AND IDENTIFY WHICH OF THE HYDROLOGIC REGIMES DESCRIBED IN QUESTIONS 1-7 APPLY TO DIFFERENT AREAS IN THE UNIT** (make a rough sketch to help you decide). Use the following table to identify the appropriate class to use for the rating system if you have several HGM classes present within the wetland unit being scored.

NOTE: Use this table only if the class that is recommended in the second column represents 10% or more of the total area of the wetland unit being rated. If the area of the HGM class listed in column 2 is less than 10% of the unit; classify the wetland using the class that represents more than 90% of the total area.

HGM classes within the wetland unit being rated	HGM class to use in rating
Slope + Riverine	Riverine
Slope + Depressional	Depressional
Slope + Lake Fringe	Lake Fringe
Depressional + Riverine along stream within boundary of depression	Depressional
Depressional + Lake Fringe	Depressional
Riverine + Lake Fringe	Riverine
Salt Water Tidal Fringe and any other class of freshwater wetland	Treat as ESTUARINE

*If you are still unable to determine which of the above criteria apply to your wetland, or if you have **more than 2 HGM classes** within a wetland boundary, classify the wetland as Depressional for the rating.*

Wetland name or number E

DEPRESSIONAL AND FLATS WETLANDS	
Water Quality Functions - Indicators that the site functions to improve water quality	
D 1.0. Does the site have the potential to improve water quality?	
D 1.1. <u>Characteristics of surface water outflows from the wetland:</u> Wetland is a depression or flat depression (QUESTION 7 on key) with no surface water leaving it (no outlet). Wetland has an intermittently flowing stream or ditch, OR highly constricted permanently flowing outlet. Wetland has an unconstricted, or slightly constricted, surface outlet that is permanently flowing Wetland is a flat depression (QUESTION 7 on key), whose outlet is a permanently flowing ditch.	points = 3 points = 2 points = 1 points = 1 3
D 1.2. <u>The soil 2 in below the surface (or duff layer) is true clay or true organic (use NRCS definitions).</u> Yes = 4 No = 0	0
D 1.3. <u>Characteristics and distribution of persistent plants (Emergent, Scrub-shrub, and/or Forested Cowardin classes):</u> Wetland has persistent, ungrazed, plants > 95% of area Wetland has persistent, ungrazed, plants > ½ of area Wetland has persistent, ungrazed plants > 1/10 of area Wetland has persistent, ungrazed plants < 1/10 of area	points = 5 points = 3 points = 1 points = 0 1
D 1.4. <u>Characteristics of seasonal ponding or inundation:</u> <i>This is the area that is ponded for at least 2 months. See description in manual.</i> Area seasonally ponded is > ½ total area of wetland Area seasonally ponded is > ¼ total area of wetland Area seasonally ponded is < ¼ total area of wetland	points = 4 points = 2 points = 0 4
Total for D 1	8 Add the points in the boxes above

Rating of Site Potential If score is: 12-16 = H X 6-11 = M 0-5 = L Record the rating on the first page

D 2.0. Does the landscape have the potential to support the water quality function of the site?	
D 2.1. Does the wetland unit receive stormwater discharges?	Yes = 1 No = 0 0
D 2.2. Is > 10% of the area within 150 ft of the wetland in land uses that generate pollutants?	Yes = 1 No = 0 1
D 2.3. Are there septic systems within 250 ft of the wetland?	Yes = 1 No = 0 1
D 2.4. Are there other sources of pollutants coming into the wetland that are not listed in questions D 2.1-D 2.3? Source _____	Yes = 1 No = 0 0
Total for D 2	2 Add the points in the boxes above

Rating of Landscape Potential If score is: 3 or 4 = H X 1 or 2 = M 0 = L Record the rating on the first page

D 3.0. Is the water quality improvement provided by the site valuable to society?	
D 3.1. Does the wetland discharge directly (i.e., within 1 mi) to a stream, river, lake, or marine water that is on the 303(d) list?	Yes = 1 No = 0 0
D 3.2. Is the wetland in a basin or sub-basin where an aquatic resource is on the 303(d) list?	Yes = 1 No = 0 1
D 3.3. Has the site been identified in a watershed or local plan as important for maintaining water quality (answer YES if there is a TMDL for the basin in which the unit is found)?	Yes = 2 No = 0 2
Total for D 3	3 Add the points in the boxes above

Rating of Value If score is: X 2-4 = H 1 = M 0 = L Record the rating on the first page

NOTES and FIELD OBSERVATIONS:

Wetland name or number E

DEPRESSIONAL AND FLATS WETLANDS

Hydrologic Functions - Indicators that the site functions to reduce flooding and stream degradation

D 4.0. Does the site have the potential to reduce flooding and erosion?		
D 4.1. Characteristics of surface water outflows from the wetland:		
Wetland is a depression or flat depression with no surface water leaving it (no outlet)	points = 4	4
Wetland has an intermittently flowing stream or ditch, OR highly constricted permanently flowing outlet	points = 2	
Wetland is a flat depression (QUESTION 7 on key), whose outlet is a permanently flowing ditch	points = 1	
Wetland has an unconstricted, or slightly constricted, surface outlet that is permanently flowing	points = 0	
D 4.2. Depth of storage during wet periods: Estimate the height of ponding above the bottom of the outlet. For wetlands with no outlet, measure from the surface of permanent water or if dry, the deepest part.		
Marks of ponding are 3 ft or more above the surface or bottom of outlet	points = 7	3
Marks of ponding between 2 ft to < 3 ft from surface or bottom of outlet	points = 5	
Marks are at least 0.5 ft to < 2 ft from surface or bottom of outlet	points = 3	
The wetland is a "headwater" wetland	points = 3	
Wetland is flat but has small depressions on the surface that trap water	points = 1	
Marks of ponding less than 0.5 ft (6 in)	points = 0	
D 4.3. Contribution of the wetland to storage in the watershed: Estimate the ratio of the area of upstream basin contributing surface water to the wetland to the area of the wetland unit itself.		
The area of the basin is less than 10 times the area of the unit	points = 5	3
The area of the basin is 10 to 100 times the area of the unit	points = 3	
The area of the basin is more than 100 times the area of the unit	points = 0	
Entire wetland is in the Flats class	points = 5	
Total for D 4	Add the points in the boxes above	10

Rating of Site Potential If score is: 12-16 = H X 6-11 = M 0-5 = L Record the rating on the first page

D 5.0. Does the landscape have the potential to support hydrologic functions of the site?		
D 5.1. Does the wetland receive stormwater discharges?	Yes = 1 No = 0	0
D 5.2. Is >10% of the area within 150 ft of the wetland in land uses that generate excess runoff?	Yes = 1 No = 0	1
D 5.3. Is more than 25% of the contributing basin of the wetland covered with intensive human land uses (residential at >1 residence/ac, urban, commercial, agriculture, etc.)?	Yes = 1 No = 0	0
Total for D 5	Add the points in the boxes above	1

Rating of Landscape Potential If score is: 3 = H X 1 or 2 = M 0 = L Record the rating on the first page

D 6.0. Are the hydrologic functions provided by the site valuable to society?		
D 6.1. The unit is in a landscape that has flooding problems. Choose the description that best matches conditions around the wetland unit being rated. Do not add points. Choose the highest score if more than one condition is met.		
The wetland captures surface water that would otherwise flow down-gradient into areas where flooding has damaged human or natural resources (e.g., houses or salmon redds):		1
• Flooding occurs in a sub-basin that is immediately down-gradient of unit.	points = 2	
• Surface flooding problems are in a sub-basin farther down-gradient.	points = 1	
Flooding from groundwater is an issue in the sub-basin.	points = 1	
The existing or potential outflow from the wetland is so constrained by human or natural conditions that the water stored by the wetland cannot reach areas that flood. Explain why _____	points = 0	
There are no problems with flooding downstream of the wetland.	points = 0	
D 6.2. Has the site been identified as important for flood storage or flood conveyance in a regional flood control plan?	Yes = 2 No = 0	0
Total for D 6	Add the points in the boxes above	1

Rating of Value If score is: 2-4 = H X 1 = M 0 = L Record the rating on the first page

Wetland name or number E

These questions apply to wetlands of all HGM classes.

HABITAT FUNCTIONS - Indicators that site functions to provide important habitat

H 1.0. Does the site have the potential to provide habitat?

H 1.1. Structure of plant community: *Indicators are Cowardin classes and strata within the Forested class. Check the Cowardin plant classes in the wetland. Up to 10 patches may be combined for each class to meet the threshold of ¼ ac or more than 10% of the unit if it is smaller than 2.5 ac. Add the number of structures checked.*

- Aquatic bed 4 structures or more: points = 4
 - Emergent 3 structures: points = 2
 - Scrub-shrub (areas where shrubs have > 30% cover) 2 structures: points = 1
 - Forested (areas where trees have > 30% cover) 1 structure: points = 0
- If the unit has a Forested class, check if:*
- The Forested class has 3 out of 5 strata (canopy, sub-canopy, shrubs, herbaceous, moss/ground-cover) that each cover 20% within the Forested polygon

1

H 1.2. Hydroperiods

Check the types of water regimes (hydroperiods) present within the wetland. The water regime has to cover more than 10% of the wetland or ¼ ac to count (*see text for descriptions of hydroperiods*).

- Permanently flooded or inundated 4 or more types present: points = 3
- Seasonally flooded or inundated 3 types present: points = 2
- Occasionally flooded or inundated 2 types present: points = 1
- Saturated only 1 type present: points = 0
- Permanently flowing stream or river in, or adjacent to, the wetland
- Seasonally flowing stream in, or adjacent to, the wetland
- Lake Fringe wetland** **2 points**
- Freshwater tidal wetland** **2 points**

1

H 1.3. Richness of plant species

Count the number of plant species in the wetland that cover at least 10 ft².

Different patches of the same species can be combined to meet the size threshold and you do not have to name the species. Do not include Eurasian milfoil, reed canarygrass, purple loosestrife, Canadian thistle

- If you counted: > 19 species points = 2
- 5 - 19 species points = 1
- < 5 species points = 0

1

H 1.4. Interspersion of habitats

Decide from the diagrams below whether interspersion among Cowardin plants classes (described in H 1.1), or the classes and unvegetated areas (can include open water or mudflats) is high, moderate, low, or none. *If you have four or more plant classes or three classes and open water, the rating is always high.*

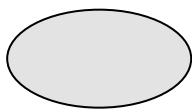

None = 0 points

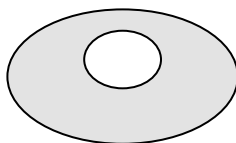

Low = 1 point

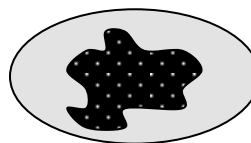

Moderate = 2 points

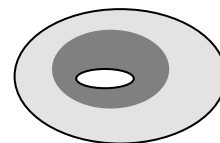

All three diagrams in this row are **HIGH** = 3points

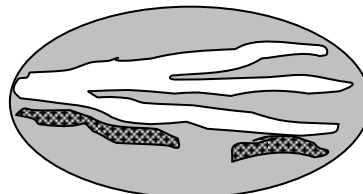
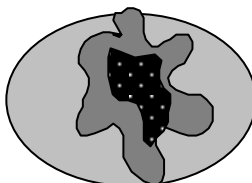
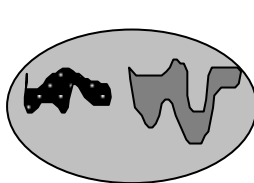

1

Wetland name or number E

<p>H 1.5. Special habitat features: Check the habitat features that are present in the wetland. <i>The number of checks is the number of points.</i> <input type="checkbox"/> Large, downed, woody debris within the wetland (> 4 in diameter and 6 ft long). <input type="checkbox"/> Standing snags (dbh > 4 in) within the wetland <input type="checkbox"/> Undercut banks are present for at least 6.6 ft (2 m) and/or overhanging plants extends at least 3.3 ft (1 m) over a stream (or ditch) in, or contiguous with the wetland, for at least 33 ft (10 m) <input type="checkbox"/> Stable steep banks of fine material that might be used by beaver or muskrat for denning (> 30 degree slope) OR signs of recent beaver activity are present (<i>cut shrubs or trees that have not yet weathered where wood is exposed</i>) <input type="checkbox"/> At least ¼ ac of thin-stemmed persistent plants or woody branches are present in areas that are permanently or seasonally inundated (<i>structures for egg-laying by amphibians</i>) <input type="checkbox"/> Invasive plants cover less than 25% of the wetland area in every stratum of plants (<i>see H 1.1 for list of strata</i>)</p>		0
Total for H 1	Add the points in the boxes above	4

Rating of Site Potential If score is: 15-18 = H 7-14 = M X 0-6 = L *Record the rating on the first page*

<p>H 2.0. Does the landscape have the potential to support the habitat functions of the site?</p>		
<p>H 2.1. Accessible habitat (include <i>only habitat that directly abuts wetland unit</i>). <i>Calculate:</i> <input type="text" value="0.89"/> % undisturbed habitat + [(% moderate and low intensity land uses) <input type="text" value="1.40"/> /2] = <u>1.5899999999999999</u> % If total accessible habitat is: > 1/3 (33.3%) of 1 km Polygon points = 3 20-33% of 1 km Polygon points = 2 10-19% of 1 km Polygon points = 1 < 10% of 1 km Polygon points = 0</p>		0
<p>H 2.2. Undisturbed habitat in 1 km Polygon around the wetland. <i>Calculate:</i> <input type="text" value="16.84"/> % undisturbed habitat + [(% moderate and low intensity land uses) <input type="text" value="33.03"/> /2] = <u>33.355000000000000</u> % Undisturbed habitat > 50% of Polygon points = 3 Undisturbed habitat 10-50% and in 1-3 patches points = 2 Undisturbed habitat 10-50% and > 3 patches points = 1 Undisturbed habitat < 10% of 1 km Polygon points = 0</p>		1
<p>H 2.3. Land use intensity in 1 km Polygon: If > 50% of 1 km Polygon is high intensity land use points = (- 2) ≤ 50% of 1 km Polygon is high intensity points = 0</p>		-2
Total for H 2	Add the points in the boxes above	-1

Rating of Landscape Potential If score is: 4-6 = H 1-3 = M X < 1 = L *Record the rating on the first page*

<p>H 3.0. Is the habitat provided by the site valuable to society?</p>		
<p>H 3.1. Does the site provide habitat for species valued in laws, regulations, or policies? <i>Choose only the highest score that applies to the wetland being rated.</i> Site meets ANY of the following criteria: points = 2 <input checked="" type="checkbox"/> It has 3 or more priority habitats within 100 m (see next page) <input type="checkbox"/> It provides habitat for Threatened or Endangered species (any plant or animal on the state or federal lists) <input type="checkbox"/> It is mapped as a location for an individual WDFW priority species <input type="checkbox"/> It is a Wetland of High Conservation Value as determined by the Department of Natural Resources <input type="checkbox"/> It has been categorized as an important habitat site in a local or regional comprehensive plan, in a Shoreline Master Plan, or in a watershed plan Site has 1 or 2 priority habitats (listed on next page) within 100 m points = 1 Site does not meet any of the criteria above points = 0</p>		2

Rating of Value If score is: X 2 = H 1 = M 0 = L *Record the rating on the first page*

Wetland name or number E

WDFW Priority Habitats

Priority habitats listed by WDFW (see complete descriptions of WDFW priority habitats, and the counties in which they can be found, in: Washington Department of Fish and Wildlife. 2008. Priority Habitat and Species List. Olympia, Washington. 177 pp. <http://wdfw.wa.gov/publications/00165/wdfw00165.pdf> or access the list from here: <http://wdfw.wa.gov/conservation/phs/list/>)

Count how many of the following priority habitats are within 330 ft (100 m) of the wetland unit: **NOTE:** *This question is independent of the land use between the wetland unit and the priority habitat.*

- **Aspen Stands:** Pure or mixed stands of aspen greater than 1 ac (0.4 ha).
- **Biodiversity Areas and Corridors:** Areas of habitat that are relatively important to various species of native fish and wildlife (*full descriptions in WDFW PHS report*).
- **Herbaceous Balds:** Variable size patches of grass and forbs on shallow soils over bedrock.
- **Old-growth/Mature forests:** Old-growth west of Cascade crest – Stands of at least 2 tree species, forming a multi-layered canopy with occasional small openings; with at least 8 trees/ac (20 trees/ha) > 32 in (81 cm) dbh or > 200 years of age. Mature forests – Stands with average diameters exceeding 21 in (53 cm) dbh; crown cover may be less than 100%; decay, decadence, numbers of snags, and quantity of large downed material is generally less than that found in old-growth; 80-200 years old west of the Cascade crest.
- **Oregon White Oak:** Woodland stands of pure oak or oak/conifer associations where canopy coverage of the oak component is important (*full descriptions in WDFW PHS report p. 158 – see web link above*).
- ✗ **Riparian:** The area adjacent to aquatic systems with flowing water that contains elements of both aquatic and terrestrial ecosystems which mutually influence each other.
- **Westside Prairies:** Herbaceous, non-forested plant communities that can either take the form of a dry prairie or a wet prairie (*full descriptions in WDFW PHS report p. 161 – see web link above*).
- ✗ **Instream:** The combination of physical, biological, and chemical processes and conditions that interact to provide functional life history requirements for instream fish and wildlife resources.
- **Nearshore:** Relatively undisturbed nearshore habitats. These include Coastal Nearshore, Open Coast Nearshore, and Puget Sound Nearshore. (*full descriptions of habitats and the definition of relatively undisturbed are in WDFW report – see web link on previous page*).
- **Caves:** A naturally occurring cavity, recess, void, or system of interconnected passages under the earth in soils, rock, ice, or other geological formations and is large enough to contain a human.
- **Cliffs:** Greater than 25 ft (7.6 m) high and occurring below 5000 ft elevation.
- **Talus:** Homogenous areas of rock rubble ranging in average size 0.5 - 6.5 ft (0.15 - 2.0 m), composed of basalt, andesite, and/or sedimentary rock, including riprap slides and mine tailings. May be associated with cliffs.
- ✗ **Snags and Logs:** Trees are considered snags if they are dead or dying and exhibit sufficient decay characteristics to enable cavity excavation/use by wildlife. Priority snags have a diameter at breast height of > 20 in (51 cm) in western Washington and are > 6.5 ft (2 m) in height. Priority logs are > 12 in (30 cm) in diameter at the largest end, and > 20 ft (6 m) long.

Note: All vegetated wetlands are by definition a priority habitat but are not included in this list because they are addressed elsewhere.

Wetland name or number E

CATEGORIZATION BASED ON SPECIAL CHARACTERISTICS

Wetland Type	Category
<i>Check off any criteria that apply to the wetland. Circle the category when the appropriate criteria are met.</i>	
<p>SC 1.0. Estuarine wetlands</p> <p>Does the wetland meet the following criteria for Estuarine wetlands?</p> <p><input type="checkbox"/> The dominant water regime is tidal, <input type="checkbox"/> Vegetated, and <input type="checkbox"/> With a salinity greater than 0.5 ppt</p> <p style="text-align: right;"><input type="checkbox"/> Yes –Go to SC 1.1 <input checked="" type="checkbox"/> No= Not an estuarine wetland</p>	
<p>SC 1.1. Is the wetland within a National Wildlife Refuge, National Park, National Estuary Reserve, Natural Area Preserve, State Park or Educational, Environmental, or Scientific Reserve designated under WAC 332-30-151?</p> <p style="text-align: right;"><input type="checkbox"/> Yes = Category I <input type="checkbox"/> No - Go to SC 1.2</p>	
<p>SC 1.2. Is the wetland unit at least 1 ac in size and meets at least two of the following three conditions?</p> <p><input type="checkbox"/> The wetland is relatively undisturbed (has no diking, ditching, filling, cultivation, grazing, and has less than 10% cover of non-native plant species. (If non-native species are <i>Spartina</i>, see page 25)</p> <p><input type="checkbox"/> At least ¾ of the landward edge of the wetland has a 100 ft buffer of shrub, forest, or un-grazed or unmowed grassland.</p> <p><input type="checkbox"/> The wetland has at least two of the following features: tidal channels, depressions with open water, or contiguous freshwater wetlands.</p> <p style="text-align: right;"><input type="checkbox"/> Yes = Category I <input type="checkbox"/> No = Category II</p>	
<p>SC 2.0. Wetlands of High Conservation Value (WHCV)</p> <p>SC 2.1. Has the WA Department of Natural Resources updated their website to include the list of Wetlands of High Conservation Value?</p> <p style="text-align: right;"><input type="checkbox"/> Yes – Go to SC 2.2 <input checked="" type="checkbox"/> No – Go to SC 2.3</p> <p>SC 2.2. Is the wetland listed on the WDNR database as a Wetland of High Conservation Value?</p> <p style="text-align: right;"><input type="checkbox"/> Yes = Category I <input checked="" type="checkbox"/> No = Not a WHCV</p> <p>SC 2.3. Is the wetland in a Section/Township/Range that contains a Natural Heritage wetland? http://www1.dnr.wa.gov/nhp/refdesk/datasearch/wnhpwetlands.pdf</p> <p style="text-align: right;"><input type="checkbox"/> Yes – Contact WNHP/WDNR and go to SC 2.4 <input checked="" type="checkbox"/> No = Not a WHCV</p> <p>SC 2.4. Has WDNR identified the wetland within the S/T/R as a Wetland of High Conservation Value and listed it on their website?</p> <p style="text-align: right;"><input type="checkbox"/> Yes = Category I <input checked="" type="checkbox"/> No = Not a WHCV</p>	
<p>SC 3.0. Bogs</p> <p>Does the wetland (or any part of the unit) meet both the criteria for soils and vegetation in bogs? <i>Use the key below. If you answer YES you will still need to rate the wetland based on its functions.</i></p> <p>SC 3.1. Does an area within the wetland unit have organic soil horizons, either peats or mucks, that compose 16 in or more of the first 32 in of the soil profile?</p> <p style="text-align: right;"><input type="checkbox"/> Yes – Go to SC 3.3 <input checked="" type="checkbox"/> No – Go to SC 3.2</p> <p>SC 3.2. Does an area within the wetland unit have organic soils, either peats or mucks, that are less than 16 in deep over bedrock, or an impermeable hardpan such as clay or volcanic ash, or that are floating on top of a lake or pond?</p> <p style="text-align: right;"><input type="checkbox"/> Yes – Go to SC 3.3 <input checked="" type="checkbox"/> No = Is not a bog</p> <p>SC 3.3. Does an area with peats or mucks have more than 70% cover of mosses at ground level, AND at least a 30% cover of plant species listed in Table 4?</p> <p style="text-align: right;"><input type="checkbox"/> Yes = Is a Category I bog <input type="checkbox"/> No – Go to SC 3.4</p> <p>NOTE: If you are uncertain about the extent of mosses in the understory, you may substitute that criterion by measuring the pH of the water that seeps into a hole dug at least 16 in deep. If the pH is less than 5.0 and the plant species in Table 4 are present, the wetland is a bog.</p> <p>SC 3.4. Is an area with peats or mucks forested (> 30% cover) with Sitka spruce, subalpine fir, western red cedar, western hemlock, lodgepole pine, quaking aspen, Engelmann spruce, or western white pine, AND any of the species (or combination of species) listed in Table 4 provide more than 30% of the cover under the canopy?</p> <p style="text-align: right;"><input type="checkbox"/> Yes = Is a Category I bog <input type="checkbox"/> No = Is not a bog</p>	

Wetland name or number E

<p>SC 4.0. Forested Wetlands</p> <p>Does the wetland have at least <u>1 contiguous acre</u> of forest that meets one of these criteria for the WA Department of Fish and Wildlife's forests as priority habitats? <i>If you answer YES you will still need to rate the wetland based on its functions.</i></p> <ul style="list-style-type: none"> — Old-growth forests (west of Cascade crest): Stands of at least two tree species, forming a multi-layered canopy with occasional small openings; with at least 8 trees/ac (20 trees/ha) that are at least 200 years of age OR have a diameter at breast height (dbh) of 32 in (81 cm) or more. — Mature forests (west of the Cascade Crest): Stands where the largest trees are 80- 200 years old OR the species that make up the canopy have an average diameter (dbh) exceeding 21 in (53 cm). <p style="text-align: right;"><input type="checkbox"/> Yes = Category I <input checked="" type="checkbox"/> No = Not a forested wetland for this section</p>	
<p>SC 5.0. Wetlands in Coastal Lagoons</p> <p>Does the wetland meet all of the following criteria of a wetland in a coastal lagoon?</p> <ul style="list-style-type: none"> — The wetland lies in a depression adjacent to marine waters that is wholly or partially separated from marine waters by sandbanks, gravel banks, shingle, or, less frequently, rocks — The lagoon in which the wetland is located contains ponded water that is saline or brackish (> 0.5 ppt) during most of the year in at least a portion of the lagoon (<i>needs to be measured near the bottom</i>) <p style="text-align: right;"><input type="checkbox"/> Yes – Go to SC 5.1 <input checked="" type="checkbox"/> No = Not a wetland in a coastal lagoon</p> <p>SC 5.1. Does the wetland meet all of the following three conditions?</p> <ul style="list-style-type: none"> — The wetland is relatively undisturbed (has no diking, ditching, filling, cultivation, grazing), and has less than 20% cover of aggressive, opportunistic plant species (see list of species on p. 100). — At least ¾ of the landward edge of the wetland has a 100 ft buffer of shrub, forest, or un-grazed or unmowed grassland. — The wetland is larger than 1/10 ac (4350 ft²) <p style="text-align: right;"><input type="checkbox"/> Yes = Category I <input type="checkbox"/> No = Category II</p>	
<p>SC 6.0. Interdunal Wetlands</p> <p>Is the wetland west of the 1889 line (also called the Western Boundary of Upland Ownership or WBUO)? <i>If you answer yes you will still need to rate the wetland based on its habitat functions.</i></p> <p>In practical terms that means the following geographic areas:</p> <ul style="list-style-type: none"> — Long Beach Peninsula: Lands west of SR 103 — Grayland-Westport: Lands west of SR 105 — Ocean Shores-Copalis: Lands west of SR 115 and SR 109 <p style="text-align: right;"><input type="checkbox"/> Yes – Go to SC 6.1 <input checked="" type="checkbox"/> No = not an interdunal wetland for rating</p> <p>SC 6.1. Is the wetland 1 ac or larger and scores an 8 or 9 for the habitat functions on the form (rates H,H,H or H,H,M for the three aspects of function)? <input type="checkbox"/> Yes = Category I <input type="checkbox"/> No – Go to SC 6.2</p> <p>SC 6.2. Is the wetland 1 ac or larger, or is it in a mosaic of wetlands that is 1 ac or larger? <input type="checkbox"/> Yes = Category II <input type="checkbox"/> No – Go to SC 6.3</p> <p>SC 6.3. Is the unit between 0.1 and 1 ac, or is it in a mosaic of wetlands that is between 0.1 and 1 ac? <input type="checkbox"/> Yes = Category III <input type="checkbox"/> No = Category IV</p>	
<p>Category of wetland based on Special Characteristics</p> <p>If you answered No for all types, enter "Not Applicable" on Summary Form</p>	

Wetland name or number E

This page left blank intentionally

Wetland name or number Wetland G

RATING SUMMARY – Western Washington

Name of wetland (or ID #): Wetland G Date of site visit: 6/8/22
 Rated by Kramer Canup Trained by Ecology? Yes No Date of training 6/3/22
 HGM Class used for rating Riverine Wetland has multiple HGM classes? Y N

NOTE: Form is not complete without the figures requested (figures can be combined).
 Source of base aerial photo/map ESRI ArcGIS

OVERALL WETLAND CATEGORY III (based on functions or special characteristics)

1. Category of wetland based on FUNCTIONS

- Category I** – Total score = 23 - 27
 Category II – Total score = 20 - 22
 Category III – Total score = 16 - 19
 Category IV – Total score = 9 - 15

FUNCTION	Improving Water Quality	Hydrologic	Habitat	
<i>Circle the appropriate ratings</i>				
Site Potential	L	M	L	
Landscape Potential	H	M	L	
Value	H	M	H	TOTAL
Score Based on Ratings	7	6	5	18

Score for each function based on three ratings (order of ratings is not important)

9 = H,H,H
 8 = H,H,M
 7 = H,H,L
 7 = H,M,M
 6 = H,M,L
 6 = M,M,M
 5 = H,L,L
 5 = M,M,L
 4 = M,L,L
 3 = L,L,L

2. Category based on SPECIAL CHARACTERISTICS of wetland

CHARACTERISTIC	CATEGORY
Estuarine	I II
Wetland of High Conservation Value	I
Bog	I
Mature Forest	I
Old Growth Forest	I
Coastal Lagoon	I II
Interdunal	I II III IV
None of the above	N/A

Wetland name or number Wetland G

Maps and figures required to answer questions correctly for Western Washington

Depressional Wetlands

Map of:	To answer questions:	Figure #
Cowardin plant classes	D 1.3, H 1.1, H 1.4	
Hydroperiods	D 1.4, H 1.2	
Location of outlet (<i>can be added to map of hydroperiods</i>)	D 1.1, D 4.1	
Boundary of area within 150 ft of the wetland (<i>can be added to another figure</i>)	D 2.2, D 5.2	
Map of the contributing basin	D 4.3, D 5.3	
1 km Polygon: Area that extends 1 km from entire wetland edge - including polygons for accessible habitat and undisturbed habitat	H 2.1, H 2.2, H 2.3	
Screen capture of map of 303(d) listed waters in basin (from Ecology website)	D 3.1, D 3.2	
Screen capture of list of TMDLs for WRIA in which unit is found (from web)	D 3.3	

Riverine Wetlands

Map of:	To answer questions:	Figure #
Cowardin plant classes	H 1.1, H 1.4	
Hydroperiods	H 1.2	
Ponded depressions	R 1.1	
Boundary of area within 150 ft of the wetland (<i>can be added to another figure</i>)	R 2.4	
Plant cover of trees, shrubs, and herbaceous plants	R 1.2, R 4.2	
Width of unit vs. width of stream (<i>can be added to another figure</i>)	R 4.1	
Map of the contributing basin	R 2.2, R 2.3, R 5.2	
1 km Polygon: Area that extends 1 km from entire wetland edge - including polygons for accessible habitat and undisturbed habitat	H 2.1, H 2.2, H 2.3	
Screen capture of map of 303(d) listed waters in basin (from Ecology website)	R 3.1	
Screen capture of list of TMDLs for WRIA in which unit is found (from web)	R 3.2, R 3.3	

Lake Fringe Wetlands

Map of:	To answer questions:	Figure #
Cowardin plant classes	L 1.1, L 4.1, H 1.1, H 1.4	
Plant cover of trees, shrubs, and herbaceous plants	L 1.2	
Boundary of area within 150 ft of the wetland (<i>can be added to another figure</i>)	L 2.2	
1 km Polygon: Area that extends 1 km from entire wetland edge - including polygons for accessible habitat and undisturbed habitat	H 2.1, H 2.2, H 2.3	
Screen capture of map of 303(d) listed waters in basin (from Ecology website)	L 3.1, L 3.2	
Screen capture of list of TMDLs for WRIA in which unit is found (from web)	L 3.3	

Slope Wetlands

Map of:	To answer questions:	Figure #
Cowardin plant classes	H 1.1, H 1.4	
Hydroperiods	H 1.2	
Plant cover of dense trees, shrubs, and herbaceous plants	S 1.3	
Plant cover of dense, rigid trees, shrubs, and herbaceous plants (<i>can be added to figure above</i>)	S 4.1	
Boundary of 150 ft buffer (<i>can be added to another figure</i>)	S 2.1, S 5.1	
1 km Polygon: Area that extends 1 km from entire wetland edge - including polygons for accessible habitat and undisturbed habitat	H 2.1, H 2.2, H 2.3	
Screen capture of map of 303(d) listed waters in basin (from Ecology website)	S 3.1, S 3.2	
Screen capture of list of TMDLs for WRIA in which unit is found (from web)	S 3.3	

Wetland name or number Wetland G

NO – go to 6

YES – The wetland class is **Riverine**

NOTE: The Riverine unit can contain depressions that are filled with water when the river is not flooding

6. Is the entire wetland unit in a topographic depression in which water ponds, or is saturated to the surface, at some time during the year? *This means that any outlet, if present, is higher than the interior of the wetland.*

NO – go to 7

YES – The wetland class is **Depressional**

7. Is the entire wetland unit located in a very flat area with no obvious depression and no overbank flooding? The unit does not pond surface water more than a few inches. The unit seems to be maintained by high groundwater in the area. The wetland may be ditched, but has no obvious natural outlet.

We

NO – go to 8

YES – The wetland class is **Depressional**

8. Your wetland unit seems to be difficult to classify and probably contains several different HGM classes. For example, seeps at the base of a slope may grade into a riverine floodplain, or a small stream within a Depressional wetland has a zone of flooding along its sides. **GO BACK AND IDENTIFY WHICH OF THE HYDROLOGIC REGIMES DESCRIBED IN QUESTIONS 1-7 APPLY TO DIFFERENT AREAS IN THE UNIT** (make a rough sketch to help you decide). Use the following table to identify the appropriate class to use for the rating system if you have several HGM classes present within the wetland unit being scored.

NOTE: Use this table only if the class that is recommended in the second column represents 10% or more of the total area of the wetland unit being rated. If the area of the HGM class listed in column 2 is less than 10% of the unit; classify the wetland using the class that represents more than 90% of the total area.

HGM classes within the wetland unit being rated	HGM class to use in rating
Slope + Riverine	Riverine
Slope + Depressional	Depressional
Slope + Lake Fringe	Lake Fringe
Depressional + Riverine along stream within boundary of depression	Depressional
Depressional + Lake Fringe	Depressional
Riverine + Lake Fringe	Riverine
Salt Water Tidal Fringe and any other class of freshwater wetland	Treat as ESTUARINE

*If you are still unable to determine which of the above criteria apply to your wetland, or if you have **more than 2 HGM classes** within a wetland boundary, classify the wetland as Depressional for the rating.*

RIVERINE AND FRESHWATER TIDAL FRINGE WETLANDS

Water Quality Functions - Indicators that the site functions to improve water quality

R 1.0. Does the site have the potential to improve water quality?		
R 1.1. Area of surface depressions within the Riverine wetland that can trap sediments during a flooding event: Depressions cover $> \frac{3}{4}$ area of wetland points = 8 Depressions cover $> \frac{1}{2}$ area of wetland points = 4 Depressions present but cover $< \frac{1}{2}$ area of wetland points = 2 No depressions present points = 0	2	
R 1.2. Structure of plants in the wetland (areas with $>90\%$ cover at person height, not Cowardin classes) Trees or shrubs $> \frac{2}{3}$ area of the wetland points = 8 Trees or shrubs $> \frac{1}{3}$ area of the wetland points = 6 Herbaceous plants (> 6 in high) $> \frac{2}{3}$ area of the wetland points = 6 Herbaceous plants (> 6 in high) $> \frac{1}{3}$ area of the wetland points = 3 Trees, shrubs, and ungrazed herbaceous $< \frac{1}{3}$ area of the wetland points = 0	3	
Total for R 1 Add the points in the boxes above		5

Rating of Site Potential If score is: 12-16 = H 6-11 = M X 0-5 = L

Record the rating on the first page

R 2.0. Does the landscape have the potential to support the water quality function of the site?		
R 2.1. Is the wetland within an incorporated city or within its UGA? Yes = 2 No = 0	2	<input type="checkbox"/>
R 2.2. Does the contributing basin to the wetland include a UGA or incorporated area? Yes = 1 No = 0	1	<input type="checkbox"/>
R 2.3. Does at least 10% of the contributing basin contain tilled fields, pastures, or forests that have been clearcut within the last 5 years? Yes = 1 No = 0	1	<input type="checkbox"/>
R 2.4. Is $> 10\%$ of the area within 150 ft of the wetland in land uses that generate pollutants? Yes = 1 No = 0	1	<input type="checkbox"/>
R 2.5. Are there other sources of pollutants coming into the wetland that are not listed in questions R 2.1-R 2.4 Other sources _____ Yes = 1 No = 0	0	
Total for R 2 Add the points in the boxes above		5

Rating of Landscape Potential If score is: X 3-6 = H 1 or 2 = M 0 = L

Record the rating on the first page

R 3.0. Is the water quality improvement provided by the site valuable to society?		
R 3.1. Is the wetland along a stream or river that is on the 303(d) list or on a tributary that drains to one within 1 mi? Yes = 1 No = 0	1	<input type="checkbox"/>
R 3.2. Is the wetland along a stream or river that has TMDL limits for nutrients, toxics, or pathogens? Yes = 1 No = 0	1	<input type="checkbox"/>
R 3.3. Has the site been identified in a watershed or local plan as important for maintaining water quality? (answer YES if there is a TMDL for the drainage in which the unit is found) Yes = 2 No = 0	2	<input type="checkbox"/>
Total for R 3 Add the points in the boxes above		4

Rating of Value If score is: X 2-4 = H 1 = M 0 = L

Record the rating on the first page

RIVERINE AND FRESHWATER TIDAL FRINGE WETLANDS

Hydrologic Functions - Indicators that site functions to reduce flooding and stream erosion

R 4.0. Does the site have the potential to reduce flooding and erosion?		
R 4.1. Characteristics of the overbank storage the wetland provides: <i>Estimate the average width of the wetland perpendicular to the direction of the flow and the width of the stream or river channel (distance between banks). Calculate the ratio: (average width of wetland)/(average width of stream between banks).</i> If the ratio is more than 20 If the ratio is 10-20 If the ratio is 5-<10 If the ratio is 1-<5 If the ratio is < 1	points = 9 points = 6 points = 4 points = 2 points = 1	2
R 4.2. Characteristics of plants that slow down water velocities during floods: <i>Treat large woody debris as forest or shrub. Choose the points appropriate for the best description (polygons need to have >90% cover at person height. These are <u>NOT</u> Cowardin classes).</i> Forest or shrub for > ¹ / ₃ area OR emergent plants > ² / ₃ area Forest or shrub for > ¹ / ₁₀ area OR emergent plants > ¹ / ₃ area Plants do not meet above criteria	points = 7 points = 4 points = 0	4
Total for R 4	Add the points in the boxes above	6

Rating of Site Potential If score is: 12-16 = H X 6-11 = M 0-5 = L

Record the rating on the first page

R 5.0. Does the landscape have the potential to support the hydrologic functions of the site?		
R 5.1. Is the stream or river adjacent to the wetland downcut?	Yes = 0 No = 1	0
R 5.2. Does the up-gradient watershed include a UGA or incorporated area?	Yes = 1 No = 0	1 <input type="checkbox"/>
R 5.3. Is the up-gradient stream or river controlled by dams?	Yes = 0 No = 1	1 <input type="checkbox"/>
Total for R 5	Add the points in the boxes above	2

Rating of Landscape Potential If score is: 3 = H X 1 or 2 = M 0 = L

Record the rating on the first page

R 6.0. Are the hydrologic functions provided by the site valuable to society?		
R 6.1. Distance to the nearest areas downstream that have flooding problems? <i>Choose the description that best fits the site.</i> The sub-basin immediately down-gradient of the wetland has flooding problems that result in damage to human or natural resources (e.g., houses or salmon redds) Surface flooding problems are in a sub-basin farther down-gradient No flooding problems anywhere downstream	points = 2 points = 1 points = 0	1
R 6.2. Has the site been identified as important for flood storage or flood conveyance in a regional flood control plan?	Yes = 2 No = 0	0
Total for R 6	Add the points in the boxes above	1

Rating of Value If score is: 2-4 = H X 1 = M 0 = L

Record the rating on the first page

These questions apply to wetlands of all HGM classes.

HABITAT FUNCTIONS - Indicators that site functions to provide important habitat

H 1.0. Does the site have the potential to provide habitat?

H 1.1. Structure of plant community: *Indicators are Cowardin classes and strata within the Forested class. Check the Cowardin plant classes in the wetland. Up to 10 patches may be combined for each class to meet the threshold of ¼ ac or more than 10% of the unit if it is smaller than 2.5 ac. Add the number of structures checked.*

- Aquatic bed 4 structures or more: points = 4
 - Emergent 3 structures: points = 2
 - Scrub-shrub (areas where shrubs have > 30% cover) 2 structures: points = 1
 - Forested (areas where trees have > 30% cover) 1 structure: points = 0
- If the unit has a Forested class, check if:*
- The Forested class has 3 out of 5 strata (canopy, sub-canopy, shrubs, herbaceous, moss/ground-cover) that each cover 20% within the Forested polygon

1

H 1.2. Hydroperiods

Check the types of water regimes (hydroperiods) present within the wetland. The water regime has to cover more than 10% of the wetland or ¼ ac to count (*see text for descriptions of hydroperiods*).

- Permanently flooded or inundated 4 or more types present: points = 3
- Seasonally flooded or inundated 3 types present: points = 2
- Occasionally flooded or inundated 2 types present: points = 1
- Saturated only 1 type present: points = 0
- Permanently flowing stream or river in, or adjacent to, the wetland
- Seasonally flowing stream in, or adjacent to, the wetland
- Lake Fringe wetland** **2 points**
- Freshwater tidal wetland** **2 points**

2

H 1.3. Richness of plant species

Count the number of plant species in the wetland that cover at least 10 ft².

Different patches of the same species can be combined to meet the size threshold and you do not have to name the species. Do not include Eurasian milfoil, reed canarygrass, purple loosestrife, Canadian thistle

- If you counted: > 19 species points = 2
- 5 - 19 species points = 1
- < 5 species points = 0

1

H 1.4. Interspersion of habitats

Decide from the diagrams below whether interspersion among Cowardin plants classes (described in H 1.1), or the classes and unvegetated areas (can include open water or mudflats) is high, moderate, low, or none. *If you have four or more plant classes or three classes and open water, the rating is always high.*

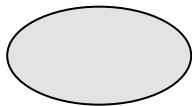

None = 0 points

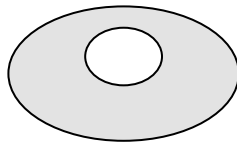

Low = 1 point

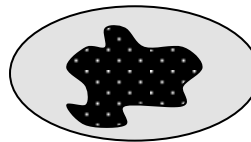

Moderate = 2 points

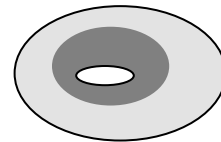

1

All three diagrams in this row are **HIGH** = 3points

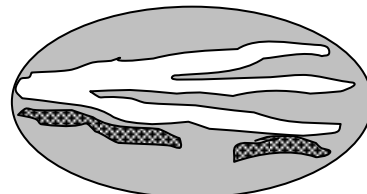
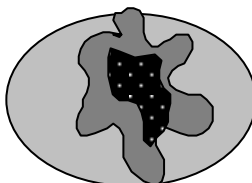
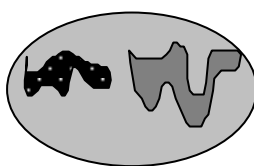

Wetland name or number Wetland G

<p>H 1.5. Special habitat features:</p> <p>Check the habitat features that are present in the wetland. <i>The number of checks is the number of points.</i></p> <p><input type="checkbox"/> Large, downed, woody debris within the wetland (> 4 in diameter and 6 ft long).</p> <p><input type="checkbox"/> Standing snags (dbh > 4 in) within the wetland</p> <p><input checked="" type="checkbox"/> Undercut banks are present for at least 6.6 ft (2 m) and/or overhanging plants extends at least 3.3 ft (1 m) over a stream (or ditch) in, or contiguous with the wetland, for at least 33 ft (10 m)</p> <p><input type="checkbox"/> Stable steep banks of fine material that might be used by beaver or muskrat for denning (> 30 degree slope) OR signs of recent beaver activity are present (<i>cut shrubs or trees that have not yet weathered where wood is exposed</i>)</p> <p><input type="checkbox"/> At least ¼ ac of thin-stemmed persistent plants or woody branches are present in areas that are permanently or seasonally inundated (<i>structures for egg-laying by amphibians</i>)</p> <p><input type="checkbox"/> Invasive plants cover less than 25% of the wetland area in every stratum of plants (<i>see H 1.1 for list of strata</i>)</p>	1
<p>Total for H 1</p>	<p>Add the points in the boxes above</p> <p>6</p>

Rating of Site Potential If score is: 15-18 = H 7-14 = M X 0-6 = L *Record the rating on the first page*

<p>H 2.0. Does the landscape have the potential to support the habitat functions of the site?</p>	
<p>H 2.1. Accessible habitat (include <i>only habitat that directly abuts wetland unit</i>).</p> <p>Calculate: <input type="text" value="0.00"/> % undisturbed habitat + [(% moderate and low intensity land uses) <input type="text" value="1.23"/> /2] = <u>0.615</u> %</p> <p>If total accessible habitat is:</p> <p>> 1/3 (33.3%) of 1 km Polygon points = 3</p> <p>20-33% of 1 km Polygon points = 2</p> <p>10-19% of 1 km Polygon points = 1</p> <p>< 10% of 1 km Polygon points = 0</p>	0
<p>H 2.2. Undisturbed habitat in 1 km Polygon around the wetland.</p> <p>Calculate: <input type="text" value="16.84"/> % undisturbed habitat + [(% moderate and low intensity land uses) <input type="text" value="33.03"/> /2] = <u>33.355000000000000000</u> %</p> <p>Undisturbed habitat > 50% of Polygon points = 3</p> <p>Undisturbed habitat 10-50% and in 1-3 patches points = 2</p> <p>Undisturbed habitat 10-50% and > 3 patches points = 1</p> <p>Undisturbed habitat < 10% of 1 km Polygon points = 0</p>	1
<p>H 2.3. Land use intensity in 1 km Polygon: If</p> <p>> 50% of 1 km Polygon is high intensity land use points = (- 2)</p> <p>≤ 50% of 1 km Polygon is high intensity points = 0</p>	-2
<p>Total for H 2</p>	<p>Add the points in the boxes above</p> <p>-1</p>

Rating of Landscape Potential If score is: 4-6 = H 1-3 = M X < 1 = L *Record the rating on the first page*

<p>H 3.0. Is the habitat provided by the site valuable to society?</p>	
<p>H 3.1. Does the site provide habitat for species valued in laws, regulations, or policies? <i>Choose only the highest score that applies to the wetland being rated.</i></p> <p>Site meets ANY of the following criteria: points = 2</p> <p><input checked="" type="checkbox"/> It has 3 or more priority habitats within 100 m (see next page)</p> <p><input type="checkbox"/> It provides habitat for Threatened or Endangered species (any plant or animal on the state or federal lists)</p> <p><input type="checkbox"/> It is mapped as a location for an individual WDFW priority species</p> <p><input type="checkbox"/> It is a Wetland of High Conservation Value as determined by the Department of Natural Resources</p> <p><input type="checkbox"/> It has been categorized as an important habitat site in a local or regional comprehensive plan, in a Shoreline Master Plan, or in a watershed plan</p> <p>Site has 1 or 2 priority habitats (listed on next page) within 100 m points = 1</p> <p>Site does not meet any of the criteria above points = 0</p>	2

Rating of Value If score is: X 2 = H 1 = M 0 = L *Record the rating on the first page*

WDFW Priority Habitats

Priority habitats listed by WDFW (see complete descriptions of WDFW priority habitats, and the counties in which they can be found, in: Washington Department of Fish and Wildlife. 2008. Priority Habitat and Species List. Olympia, Washington. 177 pp. <http://wdfw.wa.gov/publications/00165/wdfw00165.pdf> or access the list from here: <http://wdfw.wa.gov/conservation/phs/list/>)

Count how many of the following priority habitats are within 330 ft (100 m) of the wetland unit: **NOTE:** *This question is independent of the land use between the wetland unit and the priority habitat.*

- **Aspen Stands:** Pure or mixed stands of aspen greater than 1 ac (0.4 ha).
- **Biodiversity Areas and Corridors:** Areas of habitat that are relatively important to various species of native fish and wildlife (*full descriptions in WDFW PHS report*).
- **Herbaceous Balds:** Variable size patches of grass and forbs on shallow soils over bedrock.
- **Old-growth/Mature forests:** Old-growth west of Cascade crest – Stands of at least 2 tree species, forming a multi-layered canopy with occasional small openings; with at least 8 trees/ac (20 trees/ha) > 32 in (81 cm) dbh or > 200 years of age. Mature forests – Stands with average diameters exceeding 21 in (53 cm) dbh; crown cover may be less than 100%; decay, decadence, numbers of snags, and quantity of large downed material is generally less than that found in old-growth; 80-200 years old west of the Cascade crest.
- **Oregon White Oak:** Woodland stands of pure oak or oak/conifer associations where canopy coverage of the oak component is important (*full descriptions in WDFW PHS report p. 158 – see web link above*).
- ✗ **Riparian:** The area adjacent to aquatic systems with flowing water that contains elements of both aquatic and terrestrial ecosystems which mutually influence each other.
- **Westside Prairies:** Herbaceous, non-forested plant communities that can either take the form of a dry prairie or a wet prairie (*full descriptions in WDFW PHS report p. 161 – see web link above*).
- ✗ **Instream:** The combination of physical, biological, and chemical processes and conditions that interact to provide functional life history requirements for instream fish and wildlife resources.
- **Nearshore:** Relatively undisturbed nearshore habitats. These include Coastal Nearshore, Open Coast Nearshore, and Puget Sound Nearshore. (*full descriptions of habitats and the definition of relatively undisturbed are in WDFW report – see web link on previous page*).
- **Caves:** A naturally occurring cavity, recess, void, or system of interconnected passages under the earth in soils, rock, ice, or other geological formations and is large enough to contain a human.
- **Cliffs:** Greater than 25 ft (7.6 m) high and occurring below 5000 ft elevation.
- **Talus:** Homogenous areas of rock rubble ranging in average size 0.5 - 6.5 ft (0.15 - 2.0 m), composed of basalt, andesite, and/or sedimentary rock, including riprap slides and mine tailings. May be associated with cliffs.
- ✗ **Snags and Logs:** Trees are considered snags if they are dead or dying and exhibit sufficient decay characteristics to enable cavity excavation/use by wildlife. Priority snags have a diameter at breast height of > 20 in (51 cm) in western Washington and are > 6.5 ft (2 m) in height. Priority logs are > 12 in (30 cm) in diameter at the largest end, and > 20 ft (6 m) long.

Note: All vegetated wetlands are by definition a priority habitat but are not included in this list because they are addressed elsewhere.

CATEGORIZATION BASED ON SPECIAL CHARACTERISTICS

Wetland Type	Category
<i>Check off any criteria that apply to the wetland. Circle the category when the appropriate criteria are met.</i>	
<p>SC 1.0. Estuarine wetlands</p> <p>Does the wetland meet the following criteria for Estuarine wetlands?</p> <p><input type="checkbox"/> The dominant water regime is tidal, <input type="checkbox"/> Vegetated, and <input type="checkbox"/> With a salinity greater than 0.5 ppt <input type="checkbox"/> Yes –Go to SC 1.1 <input checked="" type="checkbox"/> No= Not an estuarine wetland</p>	
<p>SC 1.1. Is the wetland within a National Wildlife Refuge, National Park, National Estuary Reserve, Natural Area Preserve, State Park or Educational, Environmental, or Scientific Reserve designated under WAC 332-30-151? <input type="checkbox"/> Yes = Category I <input type="checkbox"/> No - Go to SC 1.2</p>	
<p>SC 1.2. Is the wetland unit at least 1 ac in size and meets at least two of the following three conditions?</p> <p><input type="checkbox"/> The wetland is relatively undisturbed (has no diking, ditching, filling, cultivation, grazing, and has less than 10% cover of non-native plant species. (If non-native species are <i>Spartina</i>, see page 25) <input type="checkbox"/> At least ¾ of the landward edge of the wetland has a 100 ft buffer of shrub, forest, or un-grazed or un-mowed grassland. <input type="checkbox"/> The wetland has at least two of the following features: tidal channels, depressions with open water, or contiguous freshwater wetlands. <input type="checkbox"/> Yes = Category I <input type="checkbox"/> No = Category II</p>	
<p>SC 2.0. Wetlands of High Conservation Value (WHCV)</p> <p>SC 2.1. Has the WA Department of Natural Resources updated their website to include the list of Wetlands of High Conservation Value? <input type="checkbox"/> Yes – Go to SC 2.2 <input checked="" type="checkbox"/> No – Go to SC 2.3</p> <p>SC 2.2. Is the wetland listed on the WDNR database as a Wetland of High Conservation Value? <input type="checkbox"/> Yes = Category I <input checked="" type="checkbox"/> No = Not a WHCV</p> <p>SC 2.3. Is the wetland in a Section/Township/Range that contains a Natural Heritage wetland? http://www1.dnr.wa.gov/nhp/refdesk/datasearch/wnhpwetlands.pdf <input type="checkbox"/> Yes – Contact WNHP/WDNR and go to SC 2.4 <input checked="" type="checkbox"/> No = Not a WHCV</p> <p>SC 2.4. Has WDNR identified the wetland within the S/T/R as a Wetland of High Conservation Value and listed it on their website? <input type="checkbox"/> Yes = Category I <input checked="" type="checkbox"/> No = Not a WHCV</p>	
<p>SC 3.0. Bogs</p> <p>Does the wetland (or any part of the unit) meet both the criteria for soils and vegetation in bogs? <i>Use the key below. If you answer YES you will still need to rate the wetland based on its functions.</i></p> <p>SC 3.1. Does an area within the wetland unit have organic soil horizons, either peats or mucks, that compose 16 in or more of the first 32 in of the soil profile? <input type="checkbox"/> Yes – Go to SC 3.3 <input checked="" type="checkbox"/> No – Go to SC 3.2</p> <p>SC 3.2. Does an area within the wetland unit have organic soils, either peats or mucks, that are less than 16 in deep over bedrock, or an impermeable hardpan such as clay or volcanic ash, or that are floating on top of a lake or pond? <input type="checkbox"/> Yes – Go to SC 3.3 <input checked="" type="checkbox"/> No = Is not a bog</p> <p>SC 3.3. Does an area with peats or mucks have more than 70% cover of mosses at ground level, AND at least a 30% cover of plant species listed in Table 4? <input type="checkbox"/> Yes = Is a Category I bog <input type="checkbox"/> No – Go to SC 3.4 NOTE: If you are uncertain about the extent of mosses in the understory, you may substitute that criterion by measuring the pH of the water that seeps into a hole dug at least 16 in deep. If the pH is less than 5.0 and the plant species in Table 4 are present, the wetland is a bog.</p> <p>SC 3.4. Is an area with peats or mucks forested (> 30% cover) with Sitka spruce, subalpine fir, western red cedar, western hemlock, lodgepole pine, quaking aspen, Engelmann spruce, or western white pine, AND any of the species (or combination of species) listed in Table 4 provide more than 30% of the cover under the canopy? <input type="checkbox"/> Yes = Is a Category I bog <input type="checkbox"/> No = Is not a bog</p>	

<p>SC 4.0. Forested Wetlands</p> <p>Does the wetland have at least <u>1 contiguous acre</u> of forest that meets one of these criteria for the WA Department of Fish and Wildlife's forests as priority habitats? <i>If you answer YES you will still need to rate the wetland based on its functions.</i></p> <ul style="list-style-type: none"> — Old-growth forests (west of Cascade crest): Stands of at least two tree species, forming a multi-layered canopy with occasional small openings; with at least 8 trees/ac (20 trees/ha) that are at least 200 years of age OR have a diameter at breast height (dbh) of 32 in (81 cm) or more. — Mature forests (west of the Cascade Crest): Stands where the largest trees are 80- 200 years old OR the species that make up the canopy have an average diameter (dbh) exceeding 21 in (53 cm). <p style="text-align: right;"><input type="checkbox"/> Yes = Category I <input checked="" type="checkbox"/> No = Not a forested wetland for this section</p>	
<p>SC 5.0. Wetlands in Coastal Lagoons</p> <p>Does the wetland meet all of the following criteria of a wetland in a coastal lagoon?</p> <ul style="list-style-type: none"> — The wetland lies in a depression adjacent to marine waters that is wholly or partially separated from marine waters by sandbanks, gravel banks, shingle, or, less frequently, rocks — The lagoon in which the wetland is located contains ponded water that is saline or brackish (> 0.5 ppt) during most of the year in at least a portion of the lagoon (<i>needs to be measured near the bottom</i>) <p style="text-align: right;"><input type="checkbox"/> Yes – Go to SC 5.1 <input checked="" type="checkbox"/> No = Not a wetland in a coastal lagoon</p> <p>SC 5.1. Does the wetland meet all of the following three conditions?</p> <ul style="list-style-type: none"> — The wetland is relatively undisturbed (has no diking, ditching, filling, cultivation, grazing), and has less than 20% cover of aggressive, opportunistic plant species (see list of species on p. 100). — At least ¾ of the landward edge of the wetland has a 100 ft buffer of shrub, forest, or un-grazed or un-mowed grassland. — The wetland is larger than 1/10 ac (4350 ft²) <p style="text-align: right;"><input type="checkbox"/> Yes = Category I <input type="checkbox"/> No = Category II</p>	
<p>SC 6.0. Interdunal Wetlands</p> <p>Is the wetland west of the 1889 line (also called the Western Boundary of Upland Ownership or WBUO)? <i>If you answer yes you will still need to rate the wetland based on its habitat functions.</i></p> <p>In practical terms that means the following geographic areas:</p> <ul style="list-style-type: none"> — Long Beach Peninsula: Lands west of SR 103 — Grayland-Westport: Lands west of SR 105 — Ocean Shores-Copalis: Lands west of SR 115 and SR 109 <p style="text-align: right;"><input type="checkbox"/> Yes – Go to SC 6.1 <input checked="" type="checkbox"/> No = not an interdunal wetland for rating</p> <p>SC 6.1. Is the wetland 1 ac or larger and scores an 8 or 9 for the habitat functions on the form (rates H,H,H or H,H,M for the three aspects of function)? <input type="checkbox"/> Yes = Category I <input type="checkbox"/> No – Go to SC 6.2</p> <p>SC 6.2. Is the wetland 1 ac or larger, or is it in a mosaic of wetlands that is 1 ac or larger? <input type="checkbox"/> Yes = Category II <input type="checkbox"/> No – Go to SC 6.3</p> <p>SC 6.3. Is the unit between 0.1 and 1 ac, or is it in a mosaic of wetlands that is between 0.1 and 1 ac? <input type="checkbox"/> Yes = Category III <input type="checkbox"/> No = Category IV</p>	
<p>Category of wetland based on Special Characteristics</p> <p>If you answered No for all types, enter "Not Applicable" on Summary Form</p>	

Wetland name or number Wetland G

This page left blank intentionally

Appendix F – Wetland Rating Figures

COWARDIN MAP

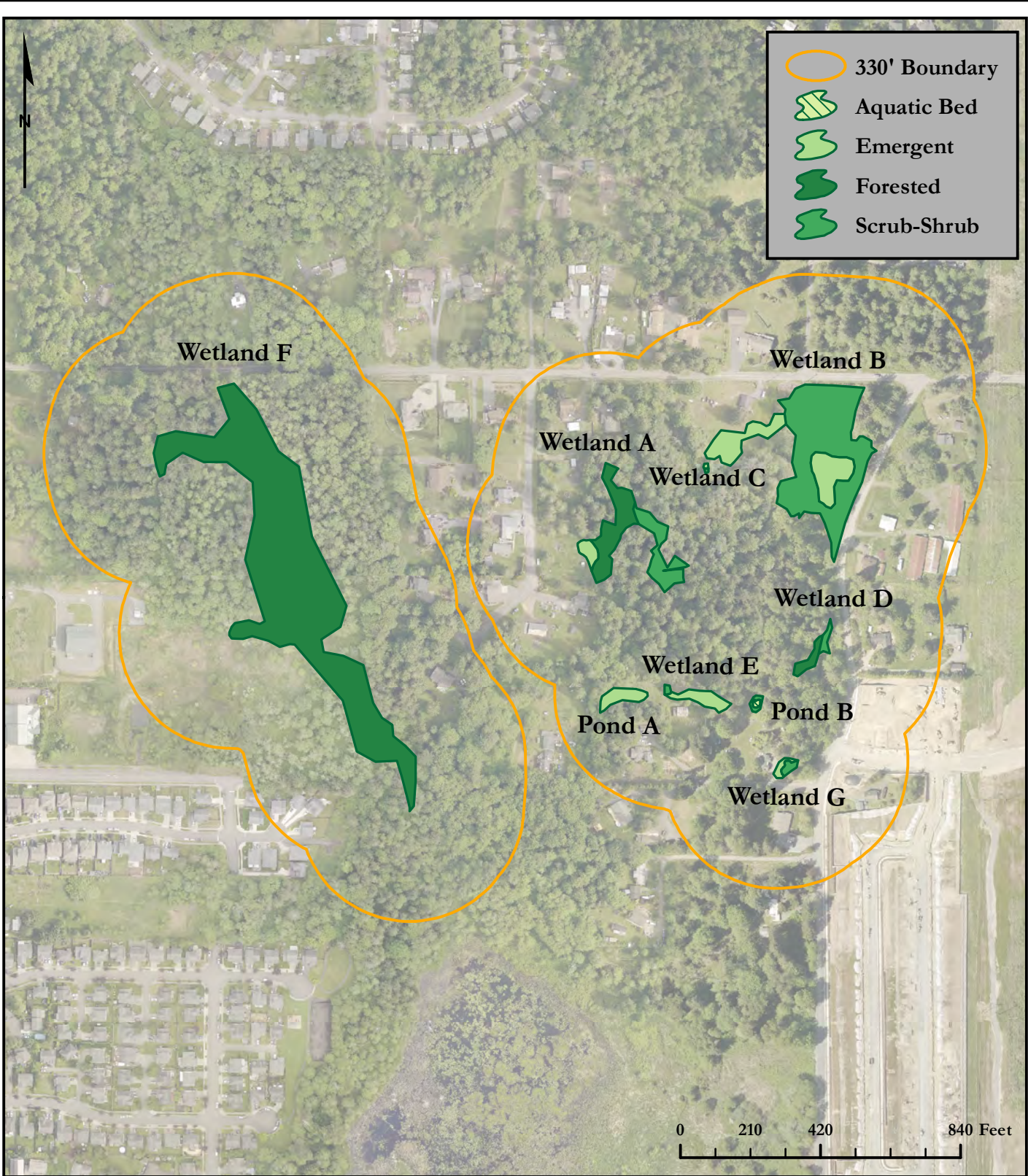



Soundview Consultants LLC
 Environmental Assessment • Planning • Land Use Solutions
 2907 Harborview Dr., Suite D, Gig Harbor, WA 98335
 Phone: (253) 514-8952 Fax: (253) 514-8954
www.soundviewconsultants.com

40TH STREET NORTHEAST
 7808, 7811, 7715, & 7627 40TH ST NE & 4106 76TH DR NE
 MARYSVILLE, WA 98270

SNOHOMISH COUNTY PARCEL NUMBERS:
 29050200100500, 29050200100200, 29050200100300,
 29050200102000 & 29050200100400

DATE: 7/11/2022
JOB: 2422.0001
BY: DS
SCALE: 1" = 420'
FIGURE NO. 1 of 7

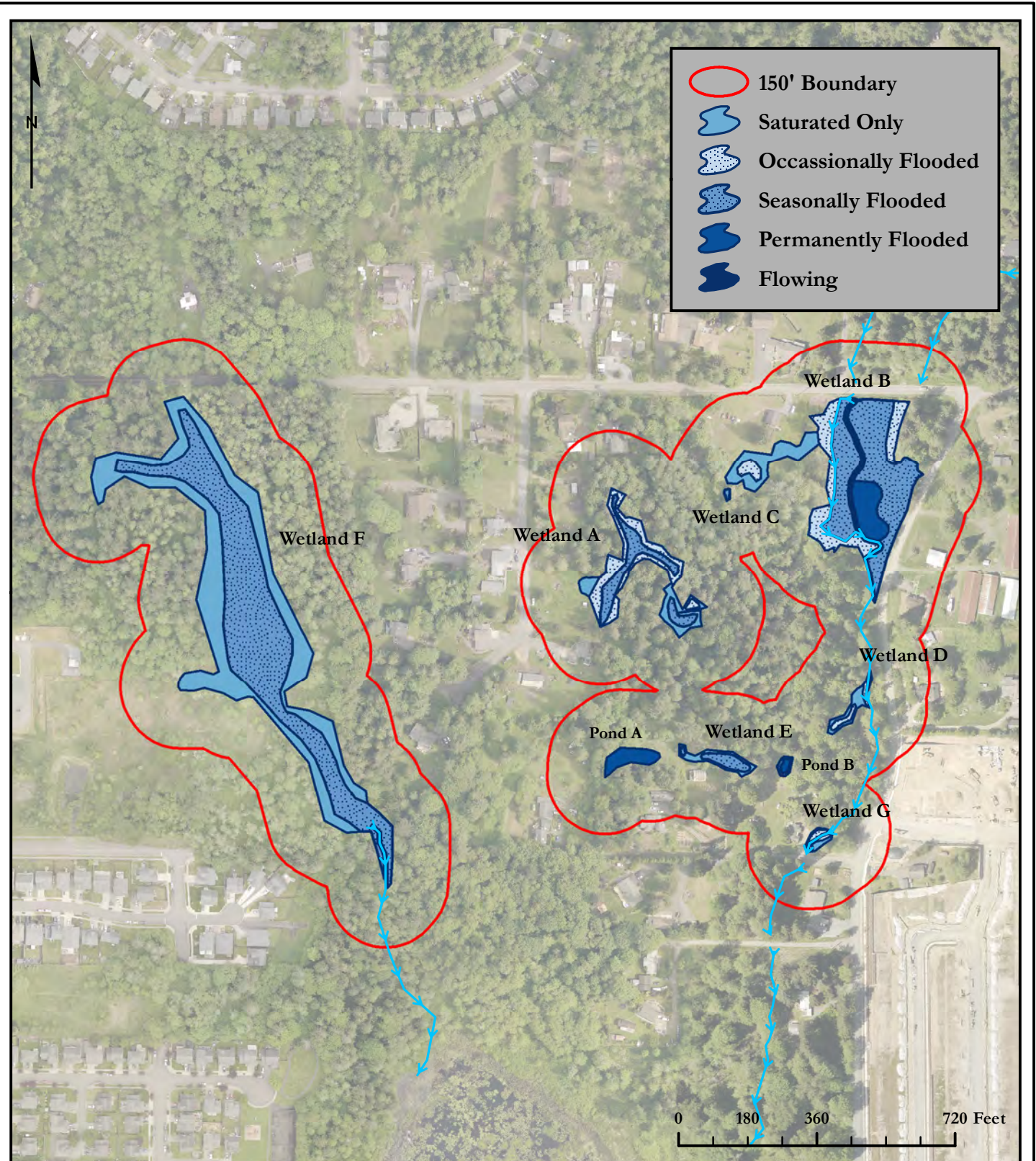
HYDROPERIOD MAP





Soundview Consultants LLC
 Environmental Assessment • Planning • Land Use Solutions
 2907 Harborview Dr., Suite D, Gig Harbor, WA 98335
 Phone: (253) 514-8952 Fax: (253) 514-8954
www.soundviewconsultants.com

40TH STREET NORTHEAST
 7808, 7811, 7715, & 7627 40TH ST NE & 4106 76TH DR NE
 MARYSVILLE, WA 98270

SNOHOMISH COUNTY PARCEL NUMBERS:
 29050200100500, 29050200100200, 29050200100300,
 29050200102000 & 29050200100400

DATE: 7/11/2022
JOB: 2422.0001
BY: DS
SCALE: 1" = 360'
FIGURE NO. 2 of 7

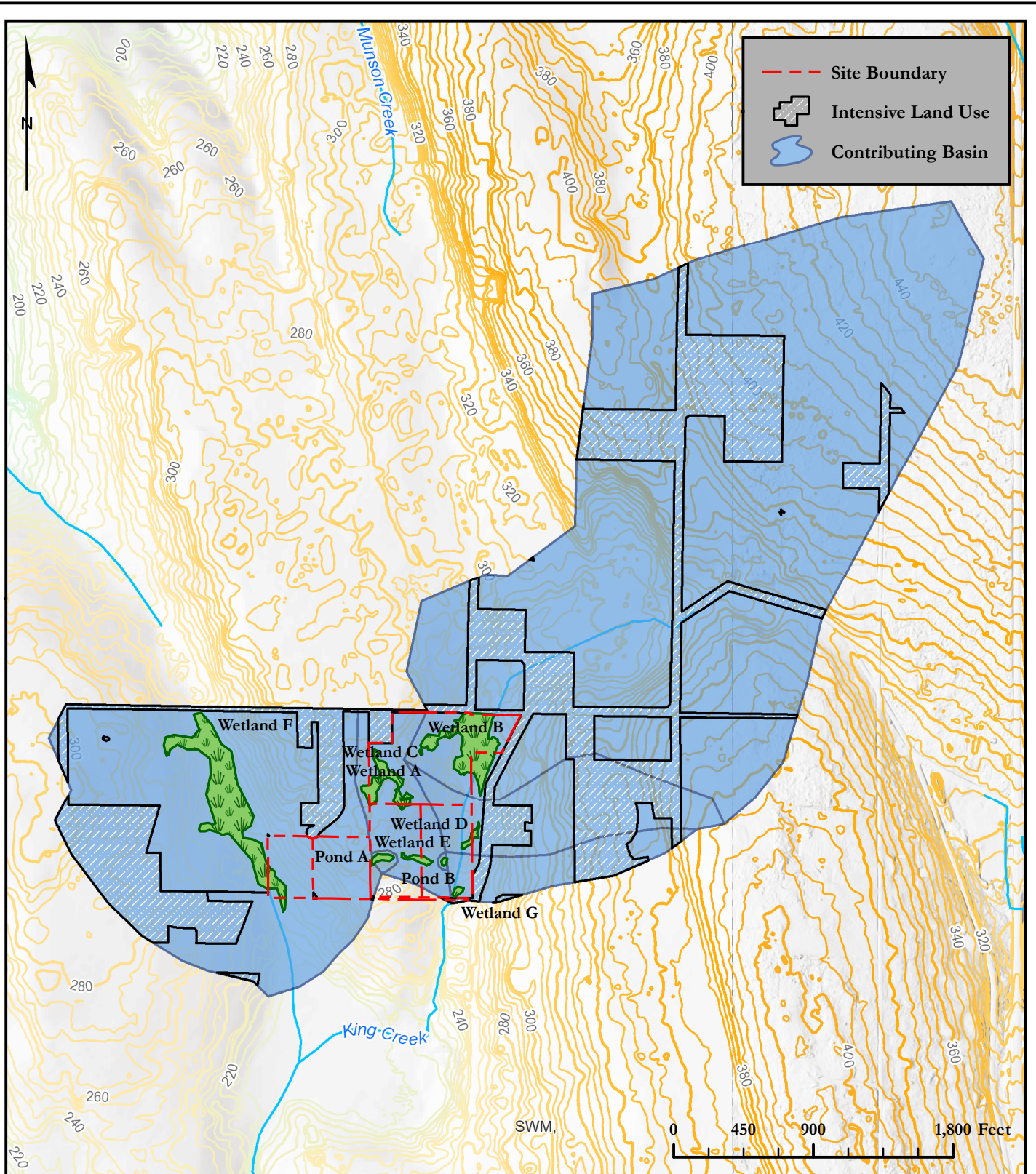
CONTRIBUTING BASIN MAP



Soundview Consultants LLC
 Environmental Assessment • Planning • Land Use Solutions
 2907 Harborview Dr., Suite D, Gig Harbor, WA 98335
 Phone: (253) 514-8952 Fax: (253) 514-8954
www.soundviewconsultants.com

40TH STREET NORTHEAST
 7808, 7811, 7715, & 7627 40TH ST NE & 4106 76TH DR NE
 MARYSVILLE, WA 98270

SNOHOMISH COUNTY PARCEL NUMBERS:
 29050200100500, 29050200100200, 29050200100300,
 29050200102000 & 29050200100400

DATE: 7/11/2022
 JOB: 2422.0001
 BY: DS
 SCALE: 1" = 900'
 FIGURE NO. **3** of 7

CONTRIBUTING BASIN TABLE

D.4		
D.4.3		
Area of Contributing Basin (SF)		476,621
Area of Wetland A (SF)		35,028
Percent of Wetland A within Contributing Basin		7.349%
Area of Intensive Human Land Uses (SF)		37,981
Percent of Intensive Human Land Use within Contributing Basin for Wetland A		8%
Area of Contributing Basin (SF)		8,195,996
Area of Wetland B (SF)		101,695
Percent of Wetland B within Contributing Basin		1.241%
Area of Intensive Human Land Uses (SF)		1,464,090
Percent of Intensive Human Land Use within Contributing Basin for Wetland B		18%
Area of Contributing Basin (SF)		8,195,996
Area of Wetland C (SF)		345
Percent of Wetland C within Contributing Basin		0.004%
Area of Intensive Human Land Uses (SF)		1,464,090
Percent of Intensive Human Land Use within Contributing Basin for Wetland C		18%
Area of Contributing Basin (SF)		8,959,577
Area of Wetland D (SF)		4,911
Percent of Wetland D within Contributing Basin		0.055%
Area of Intensive Human Land Uses (SF)		1,820,035
Percent of Intensive Human Land Use within Contributing Basin for Wetland D		20%
Area of Contributing Basin (SF)		476,621
Area of Wetland E (SF)		6,326
Percent of Wetland E within Contributing Basin		1.327%
Area of Intensive Human Land Uses (SF)		37,981
Percent of Intensive Human Land Use within Contributing Basin for Wetland E		8%
Area of Contributing Basin (SF)		3,045,092
Area of Wetland F (SF)		206,559
Percent of Wetland F within Contributing Basin		6.783%
Area of Intensive Human Land Uses (SF)		771,163
Percent of Intensive Human Land Use within Contributing Basin for Wetland F		25%
Area of Contributing Basin (SF)		9,324,926
Area of Wetland G (SF)		2,776
Percent of Wetland G within Contributing Basin		0.030%
Area of Intensive Human Land Uses (SF)		1,950,292
Percent of Intensive Human Land Use within Contributing Basin for Wetland G		21%
Area of Contributing Basin (SF)		17,166
Area of Pond A (SF)		5,375
Percent of Pond A within Contributing Basin		31.314%
Area of Intensive Human Land Uses (SF)		0
Percent of Intensive Human Land Use within Contributing Basin for Pond A		0%
Area of Contributing Basin (SF)		5,227
Area of Pond B (SF)		1,384
Percent of Pond B within Contributing Basin		26.488%
Area of Intensive Human Land Uses (SF)		0
Percent of Intensive Human Land Use within Contributing Basin for Pond B		0%



Soundview Consultants LLC
 Environmental Assessment • Planning • Land Use Solutions
 2907 Harborview Dr., Suite D, Gig Harbor, WA 98335
 Phone: (253) 514-8952 Fax: (253) 514-8954
www.soundviewconsultants.com

40TH STREET NORTHEAST

7808, 7811, 7715, & 7627 40TH ST NE & 4106 76TH DR NE
 MARYSVILLE, WA 98270

SNOHOMISH COUNTY PARCEL NUMBERS:
 29050200100500, 29050200100200, 29050200100300,
 29050200102000 & 29050200100400

DATE: 7/11/2022

JOB: 2422.0001

BY: DS

SCALE: NONE

FIGURE NO. 4 of 7

HABITAT MAP

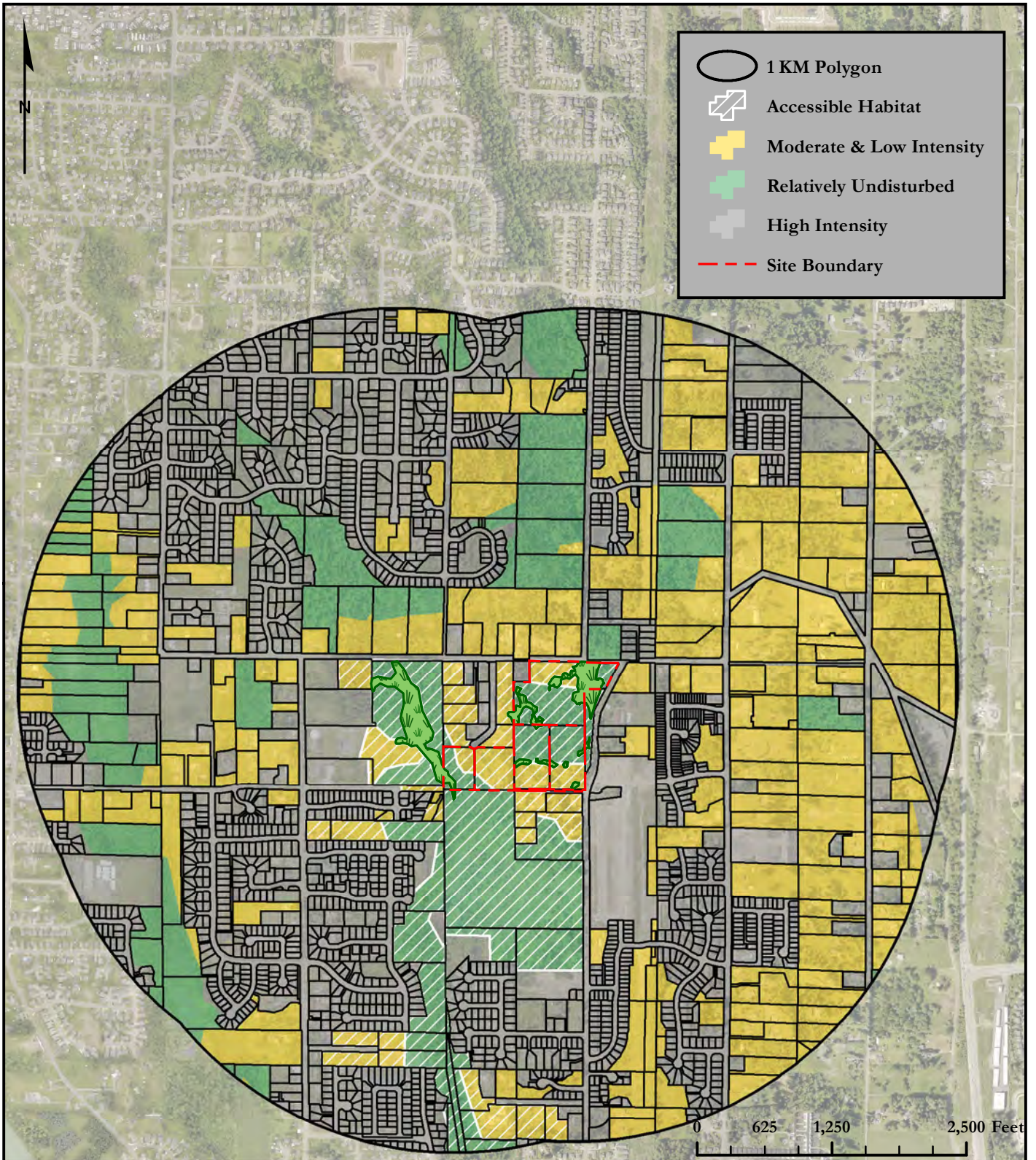

Soundview Consultants LLC
 Environmental Assessment • Planning • Land Use Solutions
 2907 Harborview Dr., Suite D, Gig Harbor, WA 98335
 Phone: (253) 514-8952 Fax: (253) 514-8954
www.soundviewconsultants.com

40TH STREET NORTHEAST

7808, 7811, 7715, & 7627 40TH ST NE & 4106 76TH DR NE
 MARYSVILLE, WA 98270

SNOHOMISH COUNTY PARCEL NUMBERS:
 29050200100500, 29050200100200, 29050200100300,
 29050200102000 & 29050200100400

DATE: 7/11/2022

JOB: 2422.0001

BY: DS

SCALE: 1" = 1,300'

FIGURE NO. 5 of 7

HABITAT TABLE

H.2.0 Wetland A, B, C, D, E, Pond A & Pond B		
H.2.1		
	Abutting Undisturbed Habitat	0.89%
	Abutting Moderate & Low Intensity Land Uses	1.40%
	Accessible Habitat	1.59%
H.2.0 Wetland F		
H.2.1		
	Abutting Undisturbed Habitat	5.72%
	Abutting Moderate & Low Intensity Land Uses	3.31%
	Accessible Habitat	7.37%
H.2.0 Wetland G		
H.2.1		
	Abutting Undisturbed Habitat	0.00%
	Abutting Moderate & Low Intensity Land Uses	1.23%
	Accessible Habitat	0.61%
H.2.2 All Wetlands		
	Undisturbed Habitat	16.84%
	Moderate & Low Intensity Land Uses	33.03%
	Undisturbed Habitat in 1 KM Polygon	33.35%
H.2.3 All Wetlands		
	High Intensity Land Use in 1 KM Polygon	50.13%



Soundview Consultants LLC
 Environmental Assessment • Planning • Land Use Solutions
 2907 Harborview Dr., Suite D, Gig Harbor, WA 98335
 Phone: (253) 514-8952 Fax: (253) 514-8954
www.soundviewconsultants.com

40TH STREET NORTHEAST

7808, 7811, 7715, & 7627 40TH ST NE & 4106 76TH DR NE
 MARYSVILLE, WA 98270

SNOHOMISH COUNTY PARCEL NUMBERS:
 29050200100500, 29050200100200, 29050200100300,
 29050200102000 & 29050200100400

DATE: 7/11/2022

JOB: 2422.0001

BY: DS

SCALE: NONE

FIGURE NO. **6** of 7

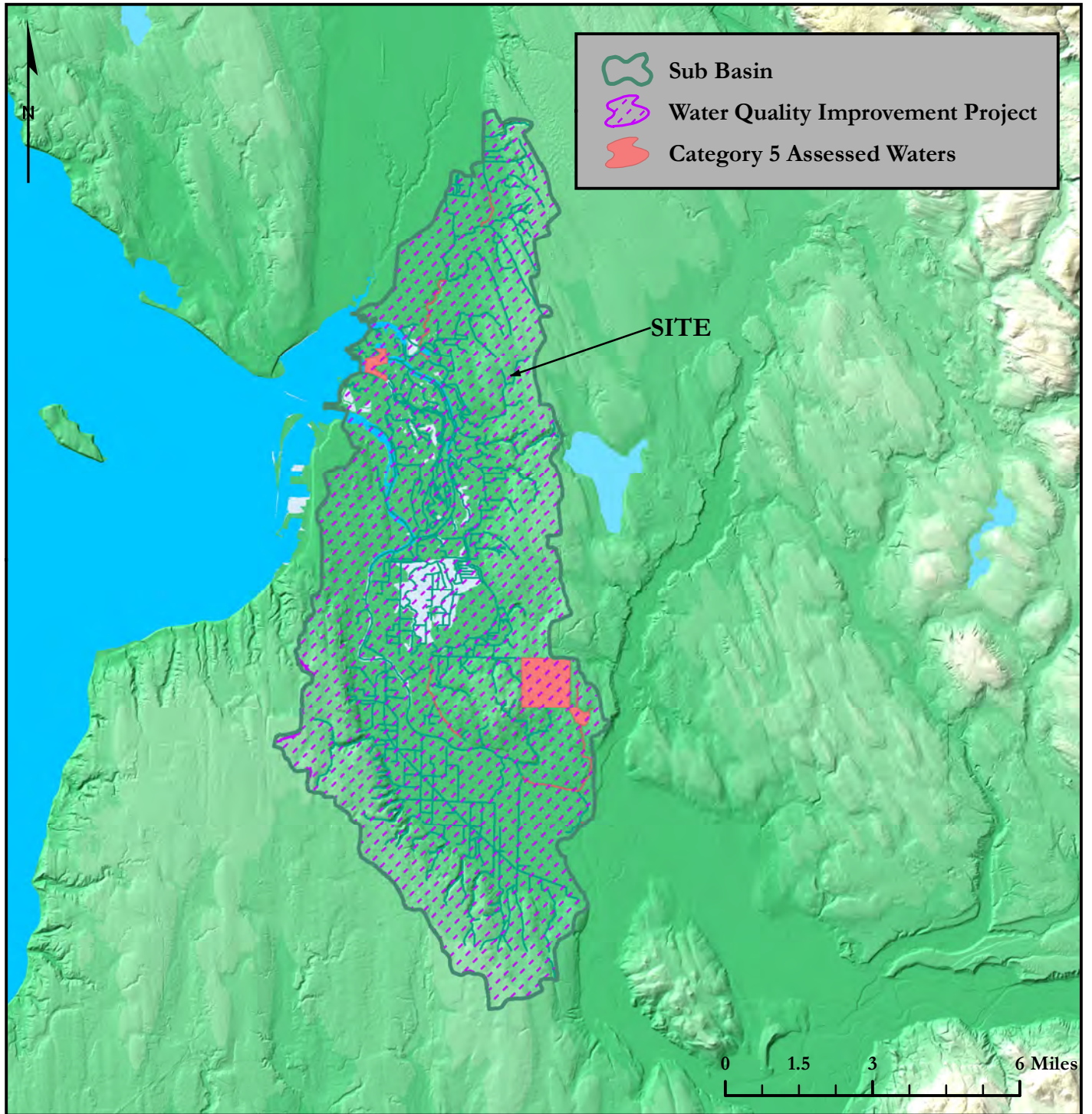

Name	Pollutants	TMDL ID	WRIA	Year Approved
Snohomish River Tributaries Bacteria TMDL	Bacteria	34	7	2001
Snohomish River Estuary Multiparameter TMDL	Ammonia-N, CBOD, Dissolved Oxygen	48	7	2002



Soundview Consultants LLC
 Environmental Assessment • Planning • Land Use Solutions
 2907 Harborview Dr., Suite D, Gig Harbor, WA 98335
 Phone: (253) 514-8952 Fax: (253) 514-8954
www.soundviewconsultants.com

40TH STREET NORTHEAST
 7808, 7811, 7715, & 7627 40TH ST NE & 4106 76TH DR NE
 MARYSVILLE, WA 98270

SNOHOMISH COUNTY PARCEL NUMBERS:
 29050200100500, 29050200100200, 29050200100300,
 29050200102000 & 29050200100400

DATE: 7/11/2022
JOB: 2422.0001
BY: DS
SCALE: 1" = 3 mi
FIGURE NO. 7 of 7

Appendix G – Photographs

General upland conditions on the southwestern portion of the site



General upland conditions on the southwestern portion of the site



General upland conditions in the central forested areas onsite



General upland conditions in the central forested areas onsite



General upland conditions in the northeastern portion of the onsite



Animal Enclosure Conditions / Earthwork



Animal Enclosure / Farm Animal Activity



Appendix H — Qualifications

All field inspections, jurisdictional wetland boundary delineations, habitat assessments, and supporting documentation, including this *Wetland and Fish and Wildlife Habitat Assessment Report* prepared for the *Creekside* project were prepared by, or under the direction of, Jon Pickett of SVC. In addition, the site investigations were completed by Lauren Templeton, Rachael Hyland, Rachel Quindlen, Katie Mills and Kramer Canup, report preparation was completed by Kramer Canup, and additional project oversight and final quality assurance was completed by Lauren Templeton.

Jon Pickett

Associate Principal

Professional Experience: 10+ years

Jon Pickett is an Associate Principal and Senior Scientist with a diverse background in environmental and shoreline compliance and permitting, wetland and stream ecology, fish and wildlife biology, mitigation compliance and design, and environmental planning and land use due diligence. Jon oversees a wide range of large-scale industrial, commercial, and multi-family residential projects throughout Western Washington, providing environmental permitting and regulatory compliance assistance for land use entitlement projects from feasibility through mitigation compliance. Jon performs wetland, stream, and shoreline delineations and fish & wildlife habitat assessments; conducts code and regulation analysis and review; prepares reports and permit applications and documents; provides environmental compliance recommendation; and provides restoration and mitigation design.

Jon earned a Bachelor of Science degree in Natural Resource Sciences from Washington State University and Bachelor of Science and Minor in Forestry from Washington State University. Jon has received 40-hour wetland delineation training (Western Mountains, Valleys, & Coast and Arid West Regional Supplements) and regularly performs wetland, stream, and shoreline delineations. Jon is a Whatcom County Qualified Wetland Specialist and Wildlife Biologist and is a Pierce County Qualified Wetland Specialist. He has been formally trained by WSDOE in the use of the Washington State Wetland Rating System 2014, How to Determine the Ordinary High-Water Mark (Freshwater and Marine), Using Field Indicators for Hydric Soils, and the Using the Credit-Debit Method for Estimating Mitigation Needs.

Rachael Hyland, PWS, Certified Ecologist

Senior Environmental Scientist

Professional Experience: 9 years

Rachael Hyland is a Senior Environmental Scientist with extensive wetland and stream delineation and regulatory coordination experience. Rachael has a background in wetland and ecological habitat assessments in various states, most notably Washington, Connecticut, Massachusetts, Rhode Island, and Ohio. She has experience in assessing wetland, stream, riparian, and tidal systems, as well as complicated agricultural and disturbed sites. She currently performs wetland, stream, and shoreline delineations and fish and wildlife habitat assessments; conducts environmental code analysis; and prepares environmental assessment and mitigation reports, biological evaluations, and permit applications to support clients through the regulatory and planning process for various land use

projects. She also has extensive knowledge of bats and their associated habitats and white nose syndrome (*Pseudogymnoascus destructans*), a fungal disease affecting bats which was recently documented in Washington.

Rachael earned a Bachelor of Science degree in Ecology and Evolutionary Biology from the University of Connecticut, with additional ecology studies at the graduate level. Rachael is a Professional Wetland Scientist (PWS #3480) through the Society of Wetland Scientists as well as a Certified Ecologist through the Ecological Society of America. She has completed 40-hour wetland delineation training for Western Mountains, Valleys, & Coast and Arid West Regional Supplement, in addition to formal training for the Northcentral and Northeast supplement, and experience with the Midwest, Eastern Mountains and Piedmont, and Atlantic and Gulf Coast supplements. She has also received formal training from the Washington State Department of Ecology in the Using the Revised 2014 Wetland Rating System for Western Washington, How to Determine the Ordinary High Water Mark, Navigating SEPA, Selecting Wetland Mitigation Sites Using a Watershed Approach, and Wetland Classification. Rachael has also received training from the Washington State Department of Transportation in Biological Assessment Preparation for Transportation Projects and is listed by WSDOT as a junior author for preparing Biological Assessments.

Lauren Templeton

Environmental Scientist

Professional Experience: 4 years

Lauren Templeton is an Environmental Scientist with a professional background in environmental planning, wetland science, stream ecology, water quality, natural resource assessments and monitoring, and NEPA compliance. Lauren has a background in wetland and biological assessments in various states, most notably Washington, Montana, Oregon, and New Mexico. Her project experience includes residential land use and developments, transportation, and water resources projects, working for federal, state, tribal, and private agencies. Lauren has experience developing various environmental documentation including environmental assessments, biological evaluations, mitigation reports, and permit applications at the federal, state and tribal levels. Additionally, Lauren has experience utilizing desktop and remote GIS software and equipment to collect and process data, perform data analysis, and develop delineation exhibits. Lauren currently performs wetland delineations, conducts environmental code analysis, and prepares various environmental compliance documentation including fish and wildlife habitat assessments, biological evaluations, and permit applications.

Lauren graduated from Western Washington University with a Bachelor of Arts in Environmental Science and Policy where she gained hands-on experience associated with water quality, statistical analysis, CERCLA projects, and ecological biomonitoring. Lauren has completed Basic Wetland Delineator Training with the Wetland Training Institute and received 40-hour USACE wetland delineation training. Lauren has been formally trained through the Washington State Department of Ecology, Coastal Training Program, How to Determine the Ordinary High Water Mark, Using the Washington State Wetland Rating System, and Using the Credit-Debit Method for Estimating Mitigation Needs. Additionally, Lauren has been trained through the Shipley Group on the National Environmental Policy Act, Endangered Species Act, National Historic Preservation Act, and Administrative Record.

Kramer Canup

Staff Scientist

Professional Experience: 5 years

Kramer Canup is an Environmental Project Coordinator with a professional background in project management, habitat restoration, vegetation monitoring, invasive plant management, monitoring protocol development, grant writing, tropical ecology, wildlife monitoring and environmental education. Kramer brings years of experience coordinating logistics for a variety of habitat restoration projects, vegetation monitoring programs, along with study abroad and backpacking courses. Previously, Kramer has managed riparian and upland habitat restoration projects, managed vegetation monitoring programs, and he has taught study abroad courses in the Peruvian Amazon and Andes for the University of Washington. Beyond Kramer's project management and coordination skills, he brings over 10 years of experience performing ecological field work such as vegetation monitoring, plant installation and invasive weed control.

Kramer currently coordinates project logistics, prepares reports, prepares scope of work documents, and assists with field work.

Rachel Quindlen

Environmental Scientist

Professional Experience: 4 Years

Rachel Quindlen is a Staff Scientist with a background in marine and environmental science, with a focus in coastal geology. Rachel earned her Bachelor of Science degree in Environmental Science with a minor in Marine Science from The University of North Carolina at Chapel Hill. There she received extensive, hands-on experience working in lab and field settings, while studying biogeochemical processes, and participating in research used to study climate change within North Carolina's coastal plain. Rachel also spent a semester participating in an extensive research project at University of North Carolina's field site located in Morehead City, The Institute for Marine Sciences. There, she worked in a coastal geology research lab, studying growth rates of oyster reefs within local estuarine environments. During the regular semesters, Rachel worked in a biogeochemical lab within the marine science department, assisting faculty research focused on salt marsh accretion rates and utilize alpha radiation to date marsh sediments in deltaic systems. Rachel is also a scuba diver, holding many certifications, including Open Water, Advanced, Nitrox, Rescue, and Science Diver. Previously, Rachel worked as an environmental consultant in the piedmont and coastal regions of southeast North Carolina, performing stream and wetland delineations, Phase I assessments, technical report writing, as well as participating an extensive statewide stream survey project, Project Atlas. For this project, Rachel studied the origin, geomorphology, and macroinvertebrates of streams from all 17 ecoregions in North Carolina. This data was utilized by The Department of Water Quality and North Carolina Department of Transportation's biologists to improve mitigation strategies across the state and improve water quality.

Rachel currently assists in wetland, stream, and shoreline delineations and fish and wildlife habitat assessments; conducts environmental code analysis; and prepares environmental assessment and mitigation reports, biological evaluations, and permit applications to support clients through the regulatory and planning process for various land use projects.

Catherine Mills

Staff Scientist

Professional Experience: 2 years

Catherine Mills is a Staff Scientist with a background in fish, wildlife, and conservation biology in Colorado State. Catherine earned her Bachelor of Science degree in Conservation Biology from Colorado State University, Fort Collins. There she received extensive, hands-on experience working in lab and field settings, and studying wildlife management, biodiversity and natural resource policy. Catherine also spent a semester abroad at Lincoln University in Christchurch New Zealand, where she studied island ecology, wildlife management and environmental planning. One of her more exceptional projects was constructing a research proposal entitled, Impacts of Anthropogenic Pollutants on Fibropapillomatosis in *Chelonia mydas* in Florida. This project required research, report writing, project budgeting, and an extensive methodology for data analysis. Amidst her undergraduate career, Catherine also interned in the Pollination Lab at CSU. There she conducted research to study the role phytochemicals play on honeybee health, through field work, data collection, and chemical assays.

Catherine currently assists in wetland, stream, and shoreline delineations and fish and wildlife habitat assessments; conducts environmental code analysis; and prepares environmental assessment and mitigation reports, biological evaluations, and permit applications to support clients through the regulatory and planning process for various land use projects.