



**MARYSVILLE**  
PUBLIC WORKS

## ENGINEERING VARIANCE REQUEST

One variance request form shall be submitted for each section of the Marysville Municipal Code (MMC) or Engineering Design and Development Standards (EDDS) for which variances are being sought. Each variance shall be considered on a case-by-case basis, and shall not be construed as setting precedent for any subsequent applications.

### PROJECT INFORMATION:

Project Name:	
Project Number:	
Request Submittal Date:	

### CONTACT INFORMATION:

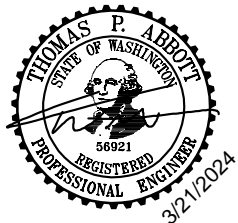
Engineer/Surveyor Name:		<b>Professional Stamp</b> 
Firm Name:		
Mailing Address:		
E-Mail Address:		
Phone Number:		

### VARIANCE REQUEST INFORMATION:

MMC/EDDS Section:	
\$250 Application Fee Submitted:	<input type="checkbox"/> Yes <input type="checkbox"/> Deferred

Variance Justification (attach additional pages if needed):

--

[See MMC 22G.010.420 for variance decision criteria]

(360) 363-8100

Public Works  
80 Columbia Avenue  
Marysville, WA 98270



**MARYSVILLE**  
PUBLIC WORKS

**FINDINGS/DECISION**  
(City Staff Use Only)

Reviewing Staff Member:	
\$250 Application Fee Submitted:	<input type="checkbox"/> Yes <input type="checkbox"/> Deferred
Decision:	<input type="checkbox"/> Approve <input type="checkbox"/> Approve with Conditions <input type="checkbox"/> Disapprove

Findings/Decision/Conditions:

(360) 363-8100

Public Works  
80 Columbia Avenue  
Marysville, WA 98270

Signature/Date

C:\Users\JeffCrossman\DC\ACCDocs\Solid Ground Engineering\23-0011 Minor Property\Project Files\Drawings\Working\EX-02.dwg 3/21/2024 2:24:24 PM

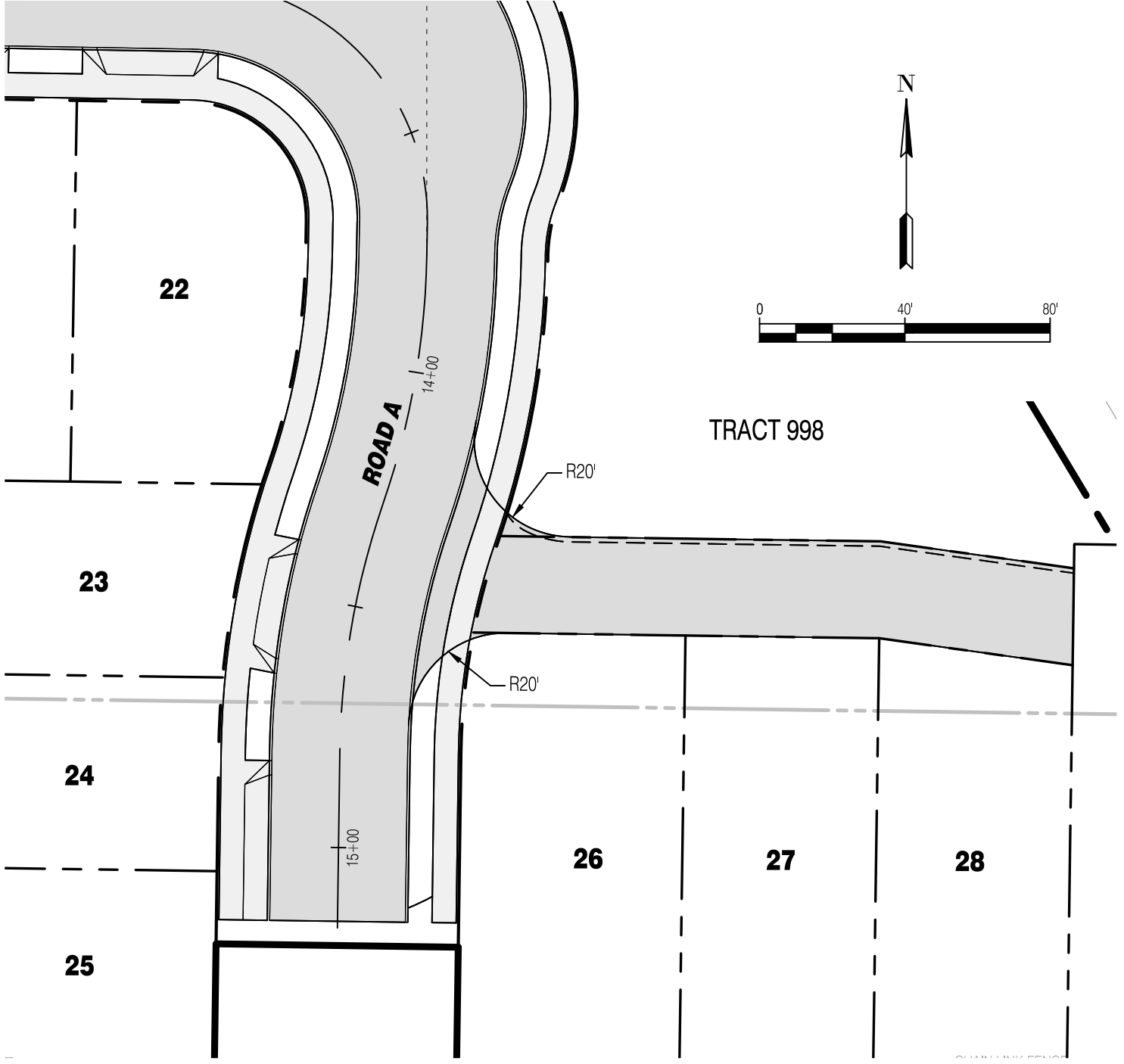

**Solid Ground Engineering**  
 8105 166th Ave NE  
 Redmond, WA 98052

**SOUTH LAKE RIDGE, LLC.**  
**MINOR PROPERTY**  
**PROPOSED TEMPORARY**  
**HAMMERHEAD EXHIBIT**

JOB NUMBER:	23-0011	DATE:	03-21-2024
JURISDICTION:	MARYSVILLE	DRAWN BY:	JDG

C:\Users\JeffCrossman\DCI\ACCDocs\Solid Ground Engineering\23-0011 Minor Property\Project Files\Drawings\Working\EX-01.dwg 3/21/2024 2:14:45 PM

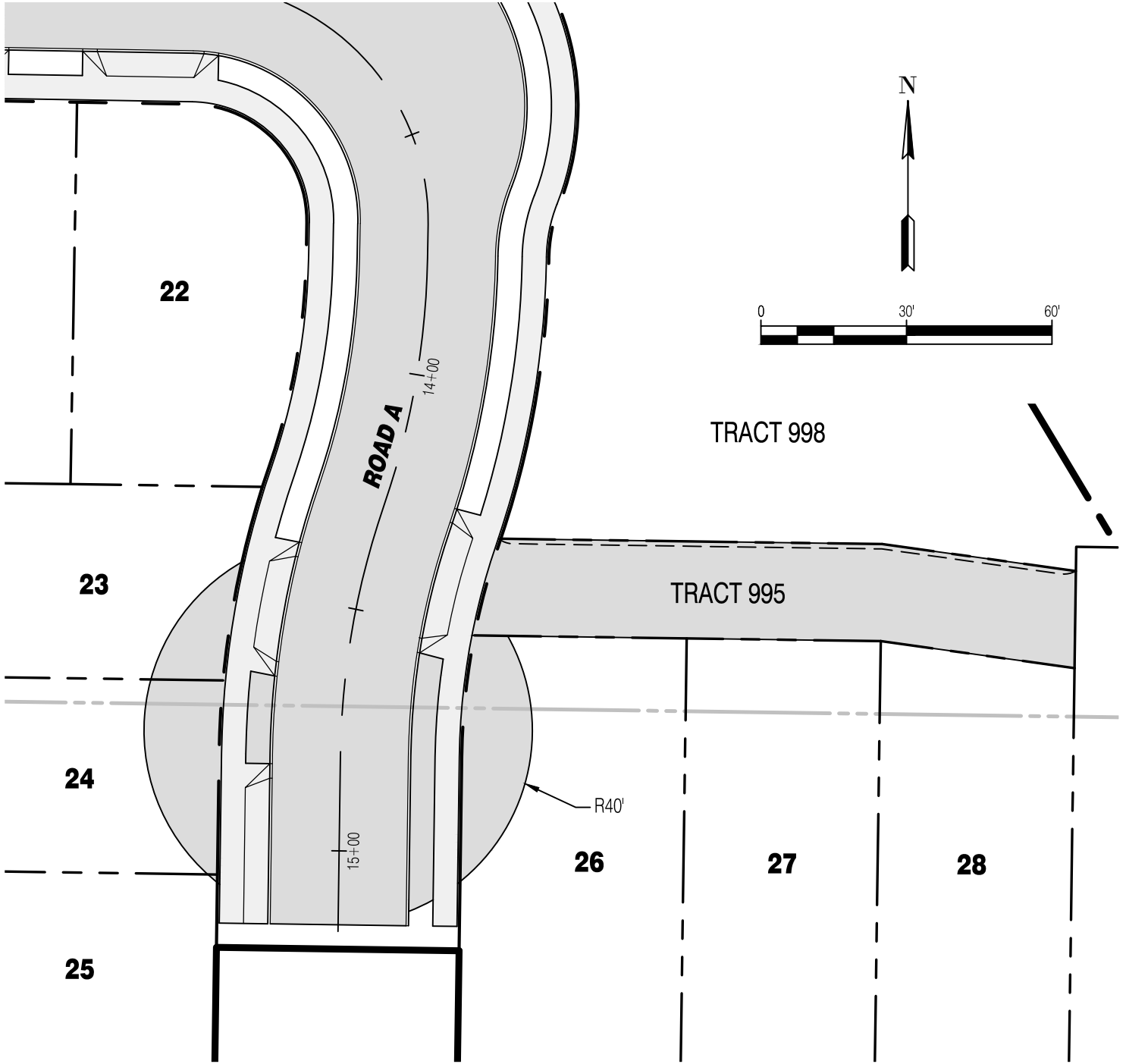

**Solid Ground Engineering**

8105 166th Ave NE  
Redmond, WA 98052

**SOUTH LAKE RIDGE, LLC.**

**MINOR PROPERTY**

**TEMPORARY CUL-DE-SAC EXHIBIT**

JOB NUMBER:	23-0011	DATE:	03-21-2024
JURISDICTION:	MARYSVILLE	DRAWN BY:	JDG

**2 OF 2**