

NORTH MARYSVILLE

FAMILY RESOURCE CENTER



Created with the community in mind.

We are a community hub that provides onsite and mobile support for children, youth, and families through parent skill training, mental health and family counseling, literacy support, substance use prevention, mentoring, and community partnership.

We are staffed from 10 am- 5 pm on Monday, Wednesday, and Friday, and are available for additional support services and community meetings by appointment.



1424 172nd St. NE

Proximity

Our Facility shares a fence with the entire Lakewood School District.

We are within 1/2 mile of all of the Twin Lakes Development and High Capacity Housing

At full funding the North Marysville Resource Center will serve more than 200 households and 1000 individuals*

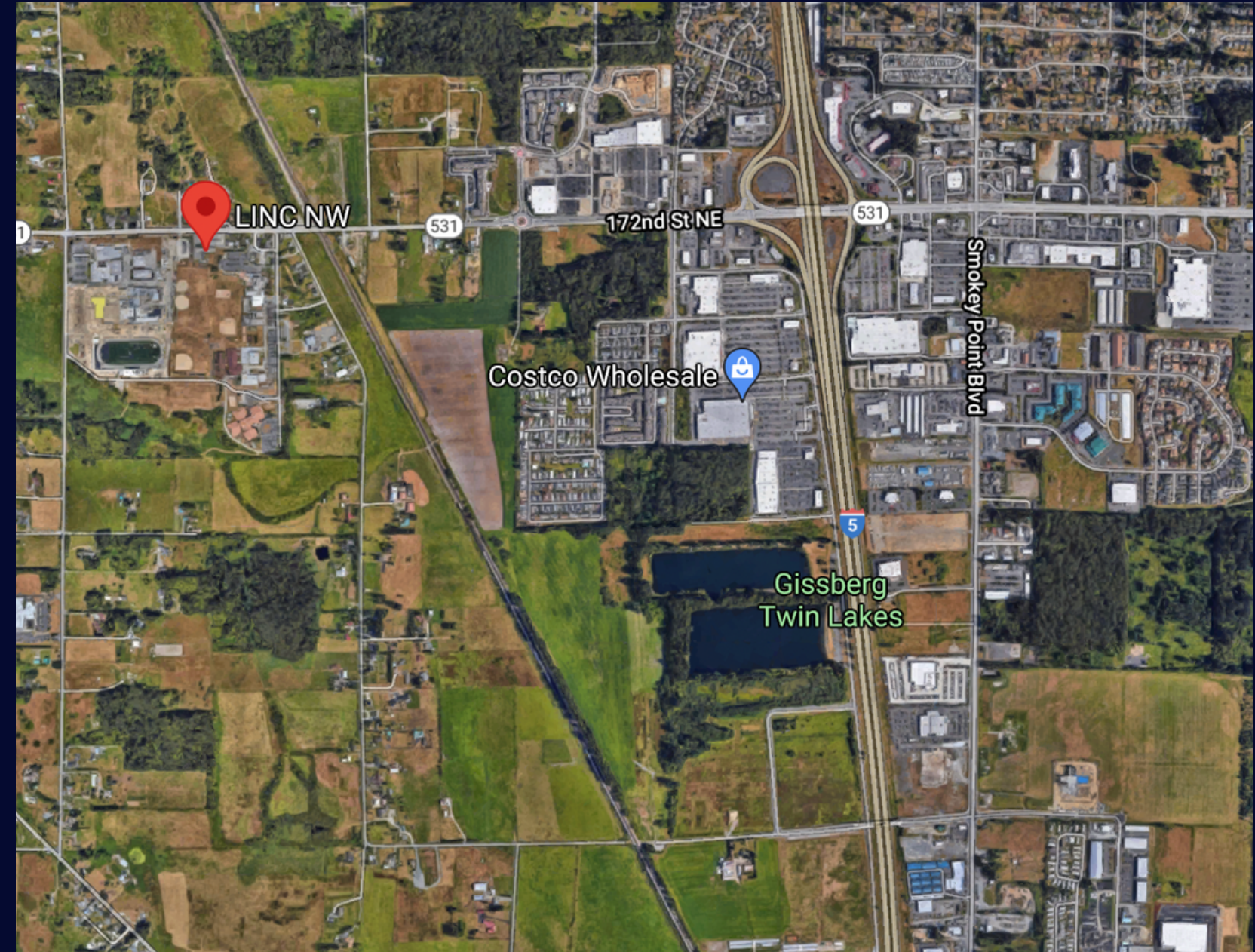

Need

This region of the county has operated with limited human services support for 50+ years.

*Satellite locations near Shoultes Elementary, Marysville Pilchuck High School, or Cedarcrest Middle School would yield similar results.

Phased Operations

*We officially open on
Monday, May 10th at
10 am!*

Phase 1 (April 2021)

Hired an Administrative Social Worker, contracted with a music therapy partner, will be hosting students for limited afterschool drop-in and will be distributing rental and utility assistance to community members.

Phase 2 (July 2021)

Add a Marriage and Family Therapist contract, skill-building courses for teens and adults, a literacy partnership with local libraries and educators.

Phase 3 (October 2021)

Add an additional social worker, increase our therapy contracts, as well as increase our community, family, and student support offerings.

Our Goals and Objectives

- **To be a welcoming space that can be utilized by a diverse population.**
- **To operate as an intrinsic part of the community, serving as a link between families, schools, support services, and the greater community, and sustain strong partnership with a variety of community-based providers, system leaders, and stakeholders in order to address local needs.**
- **To partner with families and the whole community using trauma-informed, strengths-based, multi-generational, family-centered approaches.**
- **To provide culturally sensitive and, when possible, linguistically competent services that reflect the families and community that we serve.**

Our Goals and Objectives

- **To be prevention-focused and aim to improve parents' resilience and protective factors.**
- **To coordinate, implement, and make referrals to a multitude of services in order to provide full and flexible individualized and group-based support to address the complex needs of families.**
- **To develop parent and community leadership to identify and support advocacy efforts and family and community resilience.**
- **To operate mentoring and prosocial programming that builds resilience among adult-student and student-student relationships in the community.**
- **To maintain a diverse, high-quality, and well-trained staff.**
- **To always be learning and growing in order to address the specific needs of our community.**

**COMMUNITY
FOUNDATION**
of Snohomish County



TulalipCares.org



Snohomish County



SEATTLE
FOUNDATION

Washington State
Health Care Authority

Funding Sources

LINC NW is working to secure funding through partnerships, grant requests and local, state, and federal partners.

Community Foundation of Snohomish County: Rick Steves Capital Grant, \$6,000 request, April 2021; Coastal Community Bank, \$3,000 request, May 2021

Whitehorse Foundation: \$100,000 request, April 29, 2021

Tulalip Tribes Charitable Fund: \$30,000 request, June 2021

Marysville Rotary: \$30,000 request, May 2021

Snohomish County: \$20,000 pending 2022 budget

City of Marysville: \$100,000 secured; \$20,000 pending request 2022 budget

Health Care Authority (CPWI Cohort 7) Coalition Development Grant: \$220,000 Request for Assistance, May 2021 (In partnership with Educational Service District 189 and the Lakewood School District)

A Request

Regular budget funding from the City of Marysville for Resource Center Operations beginning in the 2022 budget.

\$20,000 - \$40,000

