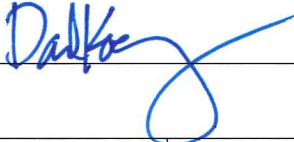

**CITY OF MARYSVILLE**

**EXECUTIVE SUMMARY FOR ACTION**

**CITY COUNCIL MEETING DATE: July 24, 2017**

AGENDA ITEM: Final Plat Approval Rock Creek North Division 2, Phase 4	AGENDA SECTION: New Business	
PREPARED BY: Cheryl Dungan, Senior Planner	APPROVED BY: 	
ATTACHMENTS: 1. Hearing Examiner's Decision dated May 26, 2005 2. Site Plan – Phase 4 3. Vicinity Map 4. Final Plat Checklist	MAYOR	CAO
	BUDGET CODE:	AMOUNT:

**DESCRIPTION:**

On May 26, 2005, the Snohomish County Hearing Examiner approved the preliminary plat of Rock Creek North, creating 160 lots on approximately 44.5 acres. The applicant is constructing the project in 5 phases. Phase 1 which consisted of 20 lots was constructed and recorded on July 24, 2013. Phase 2 which consists of 15 lots was constructed and recorded on February 20, 2014. Phase 3, which consists of 36 lots has been constructed and recorded on April 15, 2015. Phase 4, which consists of 53 lots has been constructed, has met all conditions of final plat approval and is ready to be recorded. The plat is generally located at 7227 83<sup>rd</sup> Ave NE.

RECOMMENDED ACTION: City staff recommends the City Council approve and authorize the Mayor to sign the Final Plat of Rock Creek North Division 2, Phase 4.
--

COUNCIL ACTION:
-----------------

**BEFORE THE**  
**SNOHOMISH COUNTY HEARING EXAMINER**  
**DECISION of the DEPUTY HEARING EXAMINER**

In the Matter of the Application of )  
 )  
**HARBOUR HOMES, INC.** ) **FILE NO. 05 118415**  
 )  
 )  
Preliminary plat for a 143-lot subdivision utilizing lot )  
size averaging and a rezone from R-9,600 to R-7,200 )

---

DATE OF DECISION: May 25, 2006

PLAT/PROJECT NAME: *Rock Creek North, Division II*

DECISION (SUMMARY): The requests for a preliminary plat for a 143-lot subdivision utilizing lot size averaging provisions and for a rezone from Residential-9,600 to Residential-7,200 are hereby **CONDITIONALLY APPROVED**.

**BASIC INFORMATION**

GENERAL LOCATION: This project is located at 7515 83<sup>rd</sup> Avenue NE, Marysville, Washington.

ACREAGE: 33 acres

NUMBER OF LOTS: 143

AVERAGE LOT SIZE: 4,930 square feet

MINIMUM LOT SIZE: 3,341 square feet

DENSITY: 4.33 du/ac (gross)  
8.80 du/ac (net)

ZONING: CURRENT: R-9,600  
PROPOSED: R-7,200

**COMPREHENSIVE PLAN DESIGNATION:**

General Policy Plan Designation: Urban Low Density Residential (4-6 du/ac)  
Subarea Plan: Marysville  
Subarea Plan Designation: Rural (1 du/2.3 ac)

**UTILITIES:**

Water/Sewer: City of Marysville

**SCHOOL DISTRICT:** Marysville No. 25

**FIRE DISTRICT:** No. 22

**SELECTED AGENCY RECOMMENDATIONS:**

Department of:

Planning and Development Services (PDS): Approval subject to conditions

Public Works (DPW): Approval subject to conditions

**INTRODUCTION**

The applicant filed the Master Application on August 8, 2005. (Exhibit 1)

The Department of Planning and Development Services (PDS) gave proper public notice of the open record hearing as required by the county code. (Exhibits 21, 22 and 23)

A SEPA determination was made on April 17, 2006. (Exhibit 20) No appeal was filed.

The Examiner held an open record hearing on May 10, 2006, the 109<sup>th</sup> day of the 120-day decision making period. Witnesses were sworn, testimony was presented, and exhibits were entered at the hearing.

**PUBLIC HEARING**

The public hearing commenced on May 10, 2006 at 10:04 a.m.

1. The Examiner announced that he had read the PDS staff report, reviewed the file and viewed the area and therefore was generally apprised of the particular request involved.
2. The applicant, Harbour Homes, Inc., was represented by James Barnett of D.R. Strong. Snohomish County was represented by Darryl Eastin of the Department of Planning and Development Services.
3. Citizen Dean Fink, a concerned vicinity resident, testified and questioned the County's and applicant's witnesses at the hearing. By the conclusion of the hearing, it appeared that his issues on concern had been addressed to his satisfaction.

The hearing concluded at 10:23 a.m.

**NOTE:** For a complete record, an electronic recording of this hearing is available in the Office of the Hearing Examiner.

## FINDINGS, CONCLUSIONS AND DECISION

### FINDINGS OF FACT

Based on all the evidence of record, the following findings of fact are entered.

1. The master list of exhibits and witnesses which is a part of this file and which exhibits were considered by the Examiner, is hereby made a part of this file as if set forth in full herein.
2. The PDS staff report has correctly analyzed the nature of the application, the issues of concern, the application's consistency with adopted codes and policies and land use regulations, and the State Environmental Policy Act (SEPA). That staff report is hereby adopted by the Examiner as if set forth in full herein.
3. The request is for a rezone of 33 acres from R-9,600 to R-7,200 in order to construct a 143-lot subdivision using lot size averaging. Average weekday vehicle trips are 1,255, of which 98 are a.m. peak hour trips and 132 are p.m. peak hour trips.
4. The project would comply with park mitigation requirements under Chapter 30.66A SCC (Title 26A SCC) by the payment of \$48.82 for each new single-family home.
5. The DPW reviewed the request with regard to traffic mitigation and road design standards. This review covered Title 13 SCC and Chapter 30.66B SCC (Title 26B SCC) as to road system capacity, concurrency, inadequate road conditions, frontage improvements, access and circulation, and dedication/deeding of right-of-way, state highway impacts, impacts on other streets and roads, and Transportation Demand Management. As a result of this review, the DPW has determined that the development is concurrent and has no objection to the requests subject to various conditions.
6. School mitigation requirements under Chapter 30.66C SCC (Title 26C SCC) have been reviewed and set forth in the conditions.
7. The site contains four Category 3 wetlands of various sizes. Three of the wetlands extend off-site to the north, east and south. The site also contains a Type 5 stream along the northern boundary of the largest wetland. Approximately 4,356 square feet (SF) of the largest wetland will be filled and the Type 5 stream will be impacted to construct the new 87<sup>th</sup> Avenue NE. A portion of the buffer around the smallest wetland will be impacted to construct a new cul-de-sac and create a developable area for lots 51 and 64.
8. The PDS Engineering Division has reviewed the concept of the proposed grading and drainage and recommends approval of the project subject to conditions, which would be imposed during full detailed drainage plan review pursuant to Chapter 30.63A SCC (Title 24 SCC).
9. The Snohomish County Health District has no objection to this proposal provided that public water and sewer are furnished. Public water and sewer service and electrical power will be available for this development.

10. The property is designated Urban Low Density Residential (ULDR 4-6 du/ac) on the General Policy Plan (GPP) Future Land Use Map (FLUM) and is located within an Urban Growth Area (UGA). Land in this category may be developed at a density of 4-6 du/ac and one of the implementing zones is the R-7,200 zone which is the case here.
11. The proposed use (single-family detached development) is essentially compatible with existing single-family detached developments on larger lots. Because the property is within a UGA, policies were adopted to promote urban densities of development. A comparison with the present lower density character of much of the area is inappropriate since the present density of development in much of the surrounding area is inconsistent with both the adopted comprehensive plans and the present zoning.
12. The request complies with the Snohomish County Subdivision Code, Chapter 30.41A SCC (Title 19 SCC) as well as the State Subdivision Code, RCW 58.17. The proposed plat complies with the established criteria therein and makes the appropriate provisions for public, health, safety and general welfare, for open spaces, drainage ways, streets or roads, alleys, other public ways, transit stops, potable water supplies, sanitary wastes, parks and recreation, playgrounds, schools and school grounds, and other planning features including safe walking conditions for students.
13. Chapter 30.42A covers rezoning requests and applies to site-specific rezone proposals that conform to the Comprehensive Plan. The decision criteria under SCC 30.42A.100 provides as follows:

The hearing examiner may approve a rezone only when all the following criteria are met:

- (1) the proposal is consistent with the comprehensive plan;
- (2) the proposal bears a substantial relationship to the public health, safety, and welfare; and
- (3) where applicable, minimum zoning criteria found in Chapters 30.31A through 30.31F SCC are met.

It is the finding of the Examiner that the request meets these requirements generally and should be approved.

14. The proposal has been evaluated by PDS for compliance with the lot size averaging provisions of SCC 30.41A.240 and SCC 30.23.210. This proposal is consistent with these provisions.
15. The request is consistent with Section 30.70.100 SCC (Section 32.50.100 SCC), which requires, pursuant to RCW 36.70B.040, that all project permit applications be consistent with the GMACP, and GMA-based county codes.
16. Any finding of fact in this decision which should be deemed a conclusion is hereby adopted as such.

### **CONCLUSIONS OF LAW**

Based on the findings of fact entered above, the following conclusions of law are entered.

1. The Examiner having fully reviewed the PDS staff report, hereby adopts said staff report as properly setting forth the issues, the land use requests, consistency with the existing regulations, policies, principles, conditions and their effect upon the request. It is therefore hereby adopted by the Examiner as a conclusion as if set forth in full herein, in order to avoid needless repetition. There are no changes to the recommendations of the staff report.

2. The Department of Public Works recommends that the request be approved as to traffic use subject to conditions specified below herein.
3. The request is consistent with the (1) GMACP, GMA-based County codes, (2) the type and character of land use permitted on the site, (3) the permitted density, and(4) the applicable design and development standards.
4. The request is for a rezonè and therefore must comply with Chapter 30.42A. This is a site specific rezone that conforms to the Comprehensive Plan. Because no evidence was submitted of non-compliance with the requirements of Chapter 30.42A, the application is presumed to meet those requirements.
5. The request should be approved subject to compliance by the applicant with the following conditions:

**CONDITIONS**

- A. The preliminary plat received by the Department of Planning and Development Services on April 28, 2006 (Exhibit 25A) shall be the official site plan and approved plat configuration. Changes to the approved plat are governed by SCC 30.41A.330.
- B. Prior to initiation of any further site work; and/or prior to issuance of any development/construction permits by the county:
  - i. All site development work shall comply with the requirements of the plans and permits approved pursuant to Condition A, above.
  - ii. The plattor shall mark with temporary markers in the field the boundary of all Native Growth Protection Areas (NGPA) required by Chapter 30.62 SCC, or the limits of the proposed site disturbance outside of the NGPA, using methods and materials acceptable to the county.
  - iii. A final mitigation plan based on the Critical Areas Report and Conceptual Mitigation Plan for Rock Creek North Division II prepared by The Jay Group, Inc. dated August 8, 2005 as submitted late on August 10, 2005 (Exhibit 8) shall be submitted for review and approval during the construction review phase of this project.
- C. The following additional restrictions and/or items shall be indicated on the face of the final plat:
  - i. "The lots within this subdivision will be subject to school impact mitigation fees for the Marysville School District No. 25 to be determined by the certified amount within the Base Fee Schedule in effect at the time of building permit application, and to be collected prior to building permit issuance, in accordance with the provisions of SCC 30.66C.010. Credit shall be given for the six (6) existing parcels. Lots 1 through 6 shall receive credit."
  - ii. Chapter 30.66B SCC requires the new lot mitigation payments in the amounts shown below for each single-family residential building permit:
 

\$1,798.60 per lot for mitigation of impacts on county roads paid to the County,  
 \$28.28 per lot for mitigation of impacts on state highways paid to the County, (WSDOT ID #34 – SR 9 at 108<sup>th</sup> Street NE)

\$1,949.37 per lot for mitigation of impacts on city streets for the City of Marysville paid to the City. Proof of payment shall be provided.

\$202.34 per lot (\$28,935.29 total) for mitigation of impacts on city streets for the City of Arlington paid to the City. Proof of payment shall be provided.

These payments are due prior to or at the time of building permit issuance for each single-family residence. Notice of these mitigation payments shall be contained in any deeds involving this subdivision of the lot(s) therein. Once building permits have been issued all mitigation payments shall be deemed paid by PDS.

- iii. All Critical Areas shall be designated Native Growth Protection Areas (NGPA) (unless other agreements have been made);

"All NATIVE GROWTH PROTECTION AREAS shall be left permanently undisturbed in a substantially natural state. No clearing, grading, filling, building construction or placement, or road construction of any kind shall occur, except removal of hazardous trees. The activities as set forth in UDC 30.91N 010 are allowed when approved by the County."

- iv. The existing ingress/egress easement providing access to parcel #30052500201900 shall be extinguished upon recording of the final plat and access relocated to 87<sup>th</sup> Avenue NE as stipulated in AFN #2414830.
- v. New 87<sup>th</sup> Avenue NE road including curb, gutter, sidewalk and planter shall be constructed to the property boundaries of parcel #30052500201900.
- vi. New 85<sup>th</sup> Avenue NE road including curb, gutter, sidewalk and planter shall be constructed to the south boundary of the subject property.
- vii. The developer shall pay the County \$48.82 per new dwelling unit as mitigation for parks and recreation impacts in accordance with Chapter 30.66A SCC; provided, however, the developer may elect to postpone payment of the mitigation requirement until issuance of a building permit for that lot. The election to postpone payment shall be noted by a covenant placed on the face of the recorded plat and included in the deed for each affected lot within the subdivision.

D. Prior to recording of the final plat:

- i. Features on the approved TDM plan shall be constructed/installed.
- ii. Urban frontage improvements shall be constructed along the parcel's frontage on 83<sup>rd</sup> Ave NE to the specifications of the City of Marysville.
- iii. Native Growth Protection Area boundaries (NGPA) shall have been permanently marked on the site prior to final inspection by the county, with both NGPA signs and adjacent markers which can be magnetically located (e.g.: rebar, pipe, 20 penny nails, etc.). The platlor may use other permanent methods and materials provided they are first approved by the county. Where an NGPA boundary crosses another boundary (e.g.: lot, tract, plat, road, etc.), a rebar marker with surveyors' cap and license number must be placed at the line crossing.

NGPA signs shall have been placed no greater than 100 feet apart around the perimeter of the NGPA. Minimum placement shall include one Type 1 sign per wetland, and at least one Type 1 sign shall be placed in any lot that borders the NGPA, unless otherwise approved by the county biologist. The design and proposed locations for the NGPA signs shall be submitted to the Land Use Division for review and approval prior to installation.

iv. The final wetland mitigation plan shall be completely implemented.

E. In conformity with applicable standards and timing requirements:

i. The Detention Pond Landscape Plan received April 28, 2006 (Exhibits 24A & 24B) shall be implemented. All required detention facility landscaping shall be installed in accordance with the approved landscape plan.

F. All development activity shall conform to the requirements of Chapter 30.63A SCC.

Nothing in this permit/approval excuses the applicant, owner, lessee, agent, successor or assigns from compliance with any other federal, state or local statutes, ordinances or regulations applicable to this project.

Preliminary plats which are approved by the county are valid for five (5) years from the date of approval and must be recorded within that time period unless an extension has been properly requested and granted pursuant to SCC 30.41A.300.

6. Any conclusion in this decision which should be deemed a finding of fact is hereby adopted as such.

### **DECISION**

Based on the findings of fact and conclusions of law entered above, the decision of the Hearing Examiner on the application is as follows:

The requests for a preliminary plat for a 143-lot subdivision utilizing lot size averaging provisions and for a rezone from Residential-9,600 to Residential-7,200 are hereby **CONDITIONALLY APPROVED**, subject to the conditions set forth in Conclusion No. 5 above.

Decision issued this 25<sup>th</sup> day of May 2006.

---

Ed Good, Deputy Hearing Examiner



## EXPLANATION OF RECONSIDERATION AND APPEAL PROCEDURES

The decision of the Hearing Examiner is final and conclusive with right of appeal to the County Council. However, reconsideration by the Examiner may also be sought by one or more parties of record. The following paragraphs summarize the reconsideration and appeal processes. For more information about reconsideration and appeal procedures, please see Chapter 30.72 SCC and the respective Examiner and Council Rules of Procedure.

### **Reconsideration**

Any party of record may request reconsideration by the Examiner. A petition for reconsideration must be filed in writing with the Office of the Hearing Examiner, 2<sup>nd</sup> Floor, County Administration-East Building, 3000 Rockefeller Avenue, Everett, Washington, (Mailing Address: M/S #405, 3000 Rockefeller Avenue, Everett WA 98201) on or before **JUNE 5, 2006**. There is no fee for filing a petition for reconsideration. **“The petitioner for reconsideration shall mail or otherwise provide a copy of the petition for reconsideration to all parties of record on the date of filing.” [SCC 30.72.065]**

A petition for reconsideration does not have to be in a special form but must: contain the name, mailing address and daytime telephone number of the petitioner, together with the signature of the petitioner or of the petitioner's attorney, if any; identify the specific findings, conclusions, actions and/or conditions for which reconsideration is requested; state the relief requested; and, where applicable, identify the specific nature of any newly discovered evidence and/or changes proposed by the applicant.

The grounds for seeking reconsideration are limited to the following:

- (a) The Hearing Examiner exceeded the Hearing Examiner's jurisdiction;
- (b) The Hearing Examiner failed to follow the applicable procedure in reaching the Hearing Examiner's decision;
- (c) The Hearing Examiner committed an error of law;
- (d) The Hearing Examiner's findings, conclusions and/or conditions are not supported by the record;
- (e) New evidence which could not reasonably have been produced and which is material to the decision is discovered; or
- (f) The applicant proposed changes to the application in response to deficiencies identified in the decision.

Petitions for reconsideration will be processed and considered by the Hearing Examiner pursuant to the provisions of SCC 30.72.065. Please include the County file number in any correspondence regarding this case.

### **Appeal**

An appeal to the County Council may be filed by any aggrieved party of record. Where the reconsideration process of SCC 30.72.065 has been invoked, no appeal may be filed until the reconsideration petition has been disposed of by the hearing examiner. An aggrieved party need not file a petition for reconsideration but may file an appeal directly to the County Council. If a petition for reconsideration is filed, issues subsequently raised by that party on appeal to the County Council shall be limited to those issues raised in the petition for reconsideration. Appeals shall be addressed to the Snohomish County Council but shall be filed in writing with

the Department of Planning and Development Services, 2<sup>nd</sup> Floor, County Administration-East Building, 3000 Rockefeller Avenue, Everett, Washington (Mailing address: M/S #604, 3000 Rockefeller Avenue, Everett, WA 98201) on or before **JUNE 8, 2006** and shall be accompanied by a filing fee in the amount of five hundred dollars (\$500.00); PROVIDED, that the filing fee shall not be charged to a department of the County or to other than the first appellant; and PROVIDED FURTHER, that the filing fee shall be refunded in any case where an appeal is dismissed without hearing because of untimely filing, lack of standing, lack of jurisdiction or other procedural defect. [SCC 30.72.070]

An appeal must contain the following items in order to be complete: a detailed statement of the grounds for appeal; a detailed statement of the facts upon which the appeal is based, including citations to specific Hearing Examiner findings, conclusions, exhibits or oral testimony; written arguments in support of the appeal; the name, mailing address and daytime telephone number of each appellant, together with the signature of at least one of the appellants or of the attorney for the appellant(s); if any; the name, mailing address, daytime telephone number and signature of the appellant's agent or representative, if any; and the required filing fee.

The grounds for filing an appeal shall be limited to the following:

- (a) The decision exceeded the Hearing Examiner's jurisdiction;
- (b) The Hearing Examiner failed to follow the applicable procedure in reaching his decision;
- (c) The Hearing Examiner committed an error of law; or
- (d) The Hearing Examiner's findings, conclusions and/or conditions are not supported by substantial evidence in the record. [SCC 30.72.080]

Appeals will be processed and considered by the County Council pursuant to the provisions of Chapter 30.72 SCC. Please include the County file number in any correspondence regarding the case.

---

Staff Distribution:

Department of Planning and Development Services: Darryl Eastin  
Department of Public Works: Mark Brown

The following statement is provided pursuant to RCW 36.70B.130: "Affected property owners may request a change in valuation for property tax purposes notwithstanding any program of revaluation." A copy of this Decision is being provided to the Snohomish County Assessor as required by RCW 36.70B.130.

**ROCK CREEK NORTH DIVISION 2, PHASE 4**  
 A REPLAT OF TRACT 997, ROCK CREEK NORTH DIVISION 2, PHASE 3, A.F.N. 201504155001,  
 A PORTION OF THE NW 1/4 OF THE NW 1/4, SEC. 25, TWP. 30N, RGE. 5E., W.M.,  
 CITY OF MARYSVILLE, SNOHOMISH COUNTY, WASHINGTON

LEGAL DESCRIPTION  
 TRACT 997, ROCK CREEK NORTH DIVISION 2, PHASE 3, ACCORDING TO THE PLAT THEREOF RECORDED UNDER  
 RECORDING NUMBER 201504155001, RECORDS OF SNOHOMISH COUNTY, WASHINGTON.

SITUATE IN THE COUNTY OF SNOHOMISH, STATE OF WASHINGTON.

**DEDICATION**  
 KNOW ALL MEN (PERSONS) BY THESE PRESENTS THAT HARBOUR HOMES LLC, A WASHINGTON LIMITED LIABILITY COMPANY, THE  
 UNDERSIGNED OWNER, IN FEE SIMPLE OF THE LAND HEREBY PLATTED, HEREBY DECLARE THIS PLAT AND DEDICATE TO THE  
 USE OF THE PUBLIC FOREVER ALL STREETS, AVENUES, PLACES AND SEWER EASEMENTS OR WHATEVER PUBLIC PROPERTY  
 THEREOF FOR PUBLIC HIGHWAY PURPOSES. ALSO, THE RIGHT TO MAKE ALL NECESSARY SLOPES FOR CUTS AND FILLS UPON  
 THE LOTS, BLOCKS, TRACTS, ETC. SHOWN ON THIS PLAT IN THE REASONABLE ORIGINAL GRADING OF ALL THE STREETS,  
 WHERE WATER WAYS, ETC. OWNERSHIP, THE RIGHT TO MAKE ALL NECESSARY SLOPES FOR CUTS AND FILLS UPON ALL LOTS  
 DAMAGE AGAINST ANY GOVERNMENTAL AUTHORITY ARE WAIVED WHICH MAY BE OCCASIONED TO THE ADJACENT LAND BY THE  
 ESTABLISHED CONSTRUCTION, DRAINAGE, AND MAINTENANCE OF SAID ROADS.

FOLLOWING ORIGINAL REASONABLE GRADING OF THE ROADS AND WAYS HEREON, NO DRAINAGE WATERS ON ANY LOT OR LOTS  
 SHALL BE DIVERTED OR BLOKED FROM THEIR NATURAL COURSE SO AS TO DISCHARGE UPON ANY PUBLIC ROAD  
 OR HIGHWAY OR INTO ANY WATERWAY OR WATER COURSE OR INTO ANY OTHER PLACE OR PLACE WHERE SUCH  
 ALTERATION IN THE DRAINAGE SYSTEM AFTER THE RECORDING OF THE PLAT, MUST MAKE APPLICATION TO AND RECEIVE  
 APPROVAL FROM THE DIRECTOR OF THE DEPARTMENT OF PUBLIC WORKS FOR SAID ALTERATION. ANY ENCLOSING OF  
 DRAINAGE WATERS IN CURBS OR DRAINS OR BARRIERS OR OTHERWISE AS MAY BE UNDERTAKEN BY OR FOR  
 THE OWNER OF ANY LOT SHALL BE DONE BY AND AT THE EXPENSE OF SUCH OWNER.

TRACT 999 IS A FUTURE RIGHT OF WAY TRACT AND IS HEREBY RESERVED BY THE DEVELOPER, FOLLOWING COMPLETION OF  
 THE HOA SHALL REMAIN IN EXISTENCE UNLESS AND UNTIL ALL LOTS WITHIN THIS SUBDIVISION HAVE ASSUMED COMMON  
 OWNERSHIP OF THOSE TRACTS PREVIOUSLY OWNED BY THE HOA. IN THE EVENT THAT THE HOA SHOULD BE DISSOLVED, THEN  
 THE HOA SHALL BE RESPONSIBLE FOR MAINTAINING THE TRACTS. MEMBERSHIP IN THE HOA AND PAYMENT OF DUES OR OTHER  
 ASSESSMENTS FOR MAINTENANCE PURPOSES SHALL BE A REQUIREMENT OF LOT OWNERSHIP AND SHALL REMAIN AN  
 OBLIGATION OF THE HOA, THE OWNERS OF ALL LOTS WITHIN THE SUBDIVISION AND ALL OTHERS HAVING ANY INTEREST IN THE TRACTS OR  
 LOTS.

IN WITNESS WHEREOF, WE HAVE SET OUR HANDS AND SEALS THIS \_\_\_\_\_ DAY OF \_\_\_\_\_, 2016.

HARBOUR HOMES LLC,  
 A WASHINGTON LIMITED LIABILITY COMPANY

BY: \_\_\_\_\_  
 ITS: \_\_\_\_\_

**ACKNOWLEDGMENTS**  
 STATE OF \_\_\_\_\_  
 COUNTY OF \_\_\_\_\_  
 I, CERTIFY THAT I KNOW OR HAVE SATISFACTORY EVIDENCE THAT \_\_\_\_\_ SIGNED THIS INSTRUMENT ON OATH  
 AND THAT HE WAS AUTHORIZED TO EXECUTE THE INSTRUMENT AND ACKNOWLEDGED IT AS THE FREE AND VOLUNTARY ACT OF SUCH PARTY  
 FOR THE USES AND PURPOSES MENTIONED IN THIS INSTRUMENT.

DATED \_\_\_\_\_  
 SIGNATURE OF \_\_\_\_\_  
 NOTARY PUBLIC \_\_\_\_\_  
 TITLE \_\_\_\_\_  
 MY APPOINTMENT EXPIRES \_\_\_\_\_

APPROVALS  
 EXAMINED AND APPROVED THIS \_\_\_\_\_ DAY OF \_\_\_\_\_, 2016.  
 CITY ENGINEER \_\_\_\_\_  
 EXAMINED AND APPROVED THIS \_\_\_\_\_ DAY OF \_\_\_\_\_, 2016.  
 COMMUNITY DEVELOPMENT DIRECTOR \_\_\_\_\_  
 EXAMINED, FOUND TO BE IN CONFORMITY WITH APPLICABLE ZONING AND OTHER LAND USE CONTROLS, AND  
 APPROVED THIS \_\_\_\_\_ DAY OF \_\_\_\_\_, 2016.  
 MAYOR, CITY OF MARYSVILLE \_\_\_\_\_  
 ATTEST: CITY CLERK \_\_\_\_\_

**TREASURER'S CERTIFICATE**  
 I HEREBY CERTIFY THAT ALL STATE AND COUNTY TAXES HERETOFORE LEVIED AGAINST THE PROPERTY DESCRIBED HEREIN,  
 ACCORDING TO THE BOOKS AND RECORDS OF MY OFFICE, HAVE BEEN FULLY PAID AND DISCHARGED, INCLUDING \_\_\_\_\_  
 TAXES.  
 TREASURER, SNOHOMISH COUNTY \_\_\_\_\_  
 BY: DEPUTY COUNTY TREASURER \_\_\_\_\_

**AUDITOR'S CERTIFICATE**  
 AT FOR RECORD AT THE REQUEST OF HARBOUR HOMES LLC, THIS \_\_\_\_\_ DAY OF \_\_\_\_\_, 2016,  
 AT \_\_\_\_\_ MINUTES PAST \_\_\_\_\_ M. AND RECORDED IN VOLUME \_\_\_\_\_ OF PLATS, PAGE(S) \_\_\_\_\_  
 \_\_\_\_\_ A/F/N \_\_\_\_\_  
 AUDITOR, SNOHOMISH COUNTY \_\_\_\_\_  
 BY: DEPUTY COUNTY AUDITOR \_\_\_\_\_

**SURVEYOR'S NOTES**  
 1. ALL TITLE INFORMATION SHOWN ON THIS MAP HAS BEEN EXTRACTED FROM CHICAGO TITLE INSURANCE COMPANY  
 SUBDIVISION JOURNAL RECORDED UNDER RECORDING NUMBER 201504155001. A SEARCH FOR CHICAGO TITLE INSURANCE COMPANY  
 ENGINEERS INC. AWARE OF ANY TITLE ISSUES AFFECTING THE SURVEYED PROPERTY OTHER THAN THOSE SHOWN ON THE MAP  
 AND DISCLOSED BY REFERENCED CHICAGO TITLE INSURANCE COMPANY CERTIFICATE. D.R. STRONG CONSULTING ENGINEERS INC.  
 HAS REVIEWED ALL CHICAGO TITLE INSURANCE COMPANY CERTIFICATES AND THEREFORE D.R. STRONG CONSULTING ENGINEERS INC. QUALIFIES THE MAP'S ACCURACY AND COMPLETENESS TO THAT  
 EXTENT.  
 2. ALL SURVEY CONTROL INDICATED AS "FOUND" WAS RECOVERED FOR THIS PROJECT IN MARCH, 2006, EXCEPT AS NOTED  
 OTHERWISE.  
 3. PROPERTY AREA = 304,942± SQUARE FEET (6.9228± ACRES).  
 4. ALL DISTANCES ARE IN FEET.  
 5. THIS IS A FIELD TRAVERSE SURVEY. A LEICA FIVE SECOND COMBINED ELECTRONIC TOTAL STATION WAS USED TO MEASURE  
 THE ANGULAR AND DISTANCE RELATIONSHIPS BETWEEN THE CONTROLLING MONUMENTATION AS SHOWN. CLOSURE RADIOS OF  
 THE TRAVERSE MET OR EXCEEDED THOSE SPECIFIED IN WAC 332-130-090. ALL MEASURING INSTRUMENTS AND EQUIPMENT  
 ARE MAINTAINED IN ADJUSTMENT ACCORDING TO MANUFACTURER'S SPECIFICATIONS.

**LAND SURVEYOR'S CERTIFICATE**  
 I HEREBY CERTIFY THAT THE PLAT OF ROCK CREEK NORTH DIVISION 2, PHASE 4 IS BASED UPON AN ACTUAL SURVEY AND  
 SUBDIVISION OF SECTION 25, TOWNSHIP 30 NORTH, RANGE 5 EAST, W.M., AS REQUIRED BY STATE STATUTES, THAT THE  
 SURVEY WAS CONDUCTED IN ACCORDANCE WITH THE PROVISIONS OF THE STATE AND LOCAL STATUTES AND  
 BLOCK CORNER SHALL BE STAKED ACCORDING TO THE GROUND, FOLLOWING COMPLETION OF CONSTRUCTION OF THE SITE  
 IMPROVEMENTS AND THAT I HAVE FULLY COMPLIED WITH THE PROVISIONS OF THE STATE AND LOCAL STATUTES AND  
 REGULATORY GOVERNING PRACTICE.  
 \_\_\_\_\_  
 STEPHEN J. SCHREI, PROFESSIONAL LAND SURVEYOR.  
 CERTIFICATE NO. 37555  
 D.R. STRONG CONSULTING ENGINEERS  
 620 7TH AVENUE KIRKLAND, WA 98033  
 KIRKLAND, WASHINGTON 98033  
 PHONE: (425) 827-3063  
 www.drsinc.com

**DRS**  
**D.R. STRONG**  
 CONSULTING ENGINEERS  
 ENGINEERS PLANNERS SURVEYORS  
 620 7TH AVENUE KIRKLAND, WA 98033  
 O 425.827.3063 F 425.827.2425  
 www.drsinc.com

PROJECT NO. 11034

ZA 05-118415 A.F.N. \_\_\_\_\_

**ROCK CREEK NORTH DIVISION 2, PHASE 4**  
A REPLAT OF TRACT 997, ROCK CREEK NORTH DIVISION 2, PHASE 3, A.F.N. 201504155001,  
A PORTION OF THE NW 1/4 OF THE NW 1/4, SEC. 25, TWP. 30N., RGE. 5E., W.M.,  
CITY OF MARYSVILLE, SNOHOMISH COUNTY, WASHINGTON

**TITLE RESTRICTIONS**

1. THIS SITE IS SUBJECT TO AN EASEMENT AND THE RIGHTS INCIDENTAL THERE TO, GRANTED TO PUGET SOUND ENERGY, INC. FOR A GAS DISTRIBUTION SYSTEM BY A DEED DATED 08/11/2011, INSTRUMENT NO. 201303250484. THE LEGAL DESCRIPTION CONTAINED WITHIN SAID INSTRUMENT IS INSUFFICIENT TO DETERMINE THE EASEMENT'S EXACT LOCATION WITHIN THIS SITE.

2. THIS SITE IS SUBJECT TO THE COVENANTS, CONDITIONS, RESTRICTIONS, RECTALS, RESERVATIONS, EASEMENTS, EASEMENT PROVISIONS, DEEDS, BUILDING SETBACK LINES, NOTES AND STATEMENTS, IF ANY, TO THE EXTENT DISCLOSED BY THE PLAT OF ROCK CREEK NORTH DIVISION 2, PHASE 1, A.F.N. AS RECORDED UNDER AUDITOR'S FILE NO. 201307245001.

3. THIS SITE IS SUBJECT TO THE COVENANTS, CONDITIONS, RESTRICTIONS, RECTALS, RESERVATIONS, EASEMENTS, EASEMENT PROVISIONS, DEEDS, BUILDING SETBACK LINES, NOTES AND STATEMENTS, IF ANY, TO THE EXTENT DISCLOSED BY THE PLAT OF ROCK CREEK NORTH DIVISION 2, PHASE 3, RECORDED UNDER AUDITOR'S FILE NO. 201504155001.

**EASEMENT PROVISIONS**

PROR APPROVAL MUST BE OBTAINED FROM THE CITY OF MARYSVILLE CITY ENGINEER BEFORE ANY STRUCTURES, FILL OR OBSTRUCTIONS, INCLUDING FENCES ARE LOCATED WITHIN ANY DRAINAGE EASEMENT OR DRAINAGE FLOW PLAN AREA.

1. AN EASEMENT IS HEREBY RESERVED FOR AND GRANTED TO ALL UTILITIES AND SERVICES, UNDER AND UPON THE EXTERIOR 10 FEET PARALLEL WITH AND ADJOINING THE STREET FRONTAGE OF ALL LOTS, TRACTS AND COMMON AREAS, INCLUDING BUT NOT LIMITED TO, WATER, SEWER, GAS, TELEPHONE, CABLE, UNDERGROUND CONDUITS, CABLES, PIPE AND WIRES WITH NECESSARY FACILITIES AND OTHER EQUIPMENT FOR THE PURPOSE OF SERVING THIS SUBDIVISION AND OTHER PROPERTY WITH ELECTRIC, TELEPHONE, GAS, WATER AND SEWER SERVICES. THIS EASEMENT SHALL BE DEEMED TO ENTER UPON THE LOTS, TRACTS AND COMMON AREAS AT ALL TIMES FOR THE PURPOSES HEREIN STATED.

2. PUBLIC UTILITY EASEMENTS SHOWN HEREON AND NOT MENTIONED IN THE EASEMENT PROVISIONS CONTAINED HEREIN ARE HEREBY DEDICATED TO THE PUBLIC AND SHALL BE CONSIDERED TO BE THE PROPERTY OF THE CITIES OF THEIR GENERAL NATURE. THE CITY OF MARYSVILLE IS HEREBY RESPONSIBLE FOR THE MAINTENANCE OF THE PUBLIC FACILITIES WITHIN SAID EASEMENTS.

3. PRIVATE DRAINAGE AND UTILITY EASEMENTS DESIGNATED ON THE PLAT ARE HEREBY RESERVED FOR AND GRANTED TO THE OWNERS OF THE LOTS BENEFITED. THE OWNERS OF SAID BENEFITED LOTS ARE HEREBY RESPONSIBLE FOR THE MAINTENANCE OF THEIR RESPECTIVE FACILITIES WITHIN SAID EASEMENT.

**REFERENCES**

1. THE PLAT OF ROCK CREEK RECORDED UNDER AUDITOR'S FILE NUMBER 200469155006.

2. THE PLAT OF THE RIDGE AT ROCK CREEK, PHASE ONE, RECORDED UNDER AUDITOR'S FILE NUMBER 2709185146.

3. THE PLAT OF ROCKWOODS PHASE I, RECORDED UNDER AUDITOR'S FILE NUMBER 200607255188.

4. THE PLAT OF BERRYWOODS PHASE II, RECORDED UNDER AUDITOR'S FILE NUMBER 20070123581.

5. THE PLAT OF ROCK CREEK NORTH DIVISION 2, PHASE 1, RECORDED UNDER AUDITOR'S FILE NUMBER 201307245001.

6. THE PLAT OF ROCK CREEK NORTH DIVISION 2, PHASE 2, RECORDED UNDER AUDITOR'S FILE NUMBER 201402260030.

7. THE PLAT OF ROCK CREEK NORTH DIVISION 2, PHASE 3, RECORDED UNDER AUDITOR'S FILE NUMBER 201504155001.

**RESTRICTIONS/CONDITIONS OF APPROVAL**

1. NO BUILDING PERMITS WILL BE ISSUED UNTIL THE INFRASTRUCTURE HAS BEEN INSTALLED AND ACCEPTED BY THE CITY, AND THE PLAT IS RE-RECORDED. RECORD DRAWINGS HAVE BEEN ACCEPTED, AND THE PLAT IS RE-RECORDED.

2. AFTER CONSTRUCTION AND PRIOR TO RE-RECORDING OF THE PLAT, A LETTER FROM THE PROJECT ENGINEER SHALL BE SUBMITTED TO THE CITY ENGINEER, AND THE CITY ENGINEER SHALL REVIEW AND APPROVE THE LETTER. THE LETTER SHALL BE SUBMITTED WITHIN THE APPROVED GRADING PLANS AND THAT ALL RECOMMENDATIONS OUTLINED IN THE TECHNICAL INVESTIGATION HAVE BEEN FOLLOWED AND THE FILL HAS BEEN PROPERLY PLACED.

3. AFTER CONSTRUCTION AND PRIOR TO RE-RECORDING OF THE PLAT, THE DEVELOPER SHALL PROVIDE A LETTER TO THE CITY FROM A CERTIFIED AND LICENSED PROFESSIONAL ENGINEER, REGISTERED IN THE STATE OF WASHINGTON, HAVE NO VISIBLE DEFECTS WHICH CONSTITUTE A SAFETY HAZARD, AFTER REVIEW AND APPROVAL BY THE CITY, ANY RECOMMENDATIONS OUTLINED IN THE TECHNICAL INVESTIGATION SHOULD BE FOLLOWED PRIOR TO RE-RECORDING OF THE FINAL PLAT APPROVAL.

4. AFTER CONSTRUCTION AND PRIOR TO RE-RECORDING OF THE PLAT, THE DEVELOPER SHALL PROVIDE A LETTER TO THE CITY FROM THE HEALTH DISTRICT, STATING THAT THEY HAVE NO OBJECTION TO THE FINAL PLAT RE-RECORDING.

5. BUILDING ENVELOPES SHALL BE SHOWN ON THE RE-RECORDED PLAT AFTER THE LOCATION OF ALL INFRASTRUCTURE IS KNOWN.

6. THE LOTS WITHIN THIS SUBDIVISION WILL BE SUBJECT TO SCHOOL IMPACT MITIGATION FEES FOR THE MARYSVILLE SCHOOL DISTRICT NO. 25 TO BE DETERMINED BY THE CERTIFIED AMOUNT WITHIN THE BASE FEE SCHEDULE DETERMINED BY THE CITY ENGINEER. THE CITY ENGINEER SHALL BE REQUIRED PRIOR TO BUILDING PERMIT ISSUANCE, IN ACCORDANCE WITH THE PROVISIONS OF SEC. 30.88C.010.

7. MARYSVILLE MUNICIPAL CODE REQUIRES THE NEW LOT MITIGATION PAYMENTS IN THE AMOUNTS SHOWN BELOW FOR EACH SINGLE-FAMILY RESIDENTIAL BUILDING PERMIT:

\$3747.97 PER LOT FOR MITIGATION OF IMPACTS ON CITY STREETS FOR THE CITY OF MARYSVILLE SHALL BE PAID TO THE CITY.  
\$28.28 PER LOT FOR MITIGATION OF IMPACTS ON STATE HIGHWAYS PAID FOR AT 100TH STREET NE, LLE AND TRANSFERRED TO 90001, (VEHICLO ID #64 - 589)  
\$202.34 PER LOT (\$28,935.29 TOTAL) FOR MITIGATION OF IMPACTS ON CITY STREETS FOR THE CITY OF ARLINGTON PAID TO THE CITY. PROOF OF PAYMENT SHALL BE PROVIDED.

THESE PAYMENTS ARE DUE PRIOR TO OR AT THE TIME OF BUILDING PERMIT ISSUANCE. THE CITY ENGINEER SHALL BE REQUIRED TO VERIFY THAT PAYMENTS SHALL BE CONTAINED IN ANY DEEDS INVOLVING THIS SUBDIVISION OF THE LOTS) THEREIN. ONCE BUILDING PERMITS HAVE BEEN ISSUED ALL MITIGATION PAYMENTS SHALL BE DEEMED PAID BY PDS.

8. THE DEVELOPER SHALL PAY THE CITY OF MARYSVILLE \$48.82 PER NEW DWELLING UNIT AS MITIGATION FOR PARKS AND RECREATION IMPACTS IN ACCORDANCE WITH CHAPTER 22.0200 MARKED ON THE PLAT. THE DEVELOPER SHALL PROVIDE A LETTER TO THE CITY ENGINEER, IN ACCORDANCE WITH THE REQUIREMENT UNTIL ISSUANCE OF A BUILDING PERMIT FOR THAT LOT, THE ELECTION TO POSTPONE PAYMENT SHALL BE NOTED BY A COVENANT PLACED ON THE DEED FOR THAT LOT AND INCLUDED IN THE DEED FOR EACH AFFECTED LOT WITHIN THE SUBDIVISION.

9. THE SMALL LOTS BE LESS THAN A WHOLE LOT IN ANY SUBDIVISION SHALL BE UNDER TITLE 22 OF THE MARYSVILLE MUNICIPAL CODE IS EXPRESSLY PROHIBITED EXCEPT IN COMPLIANCE WITH TITLE 22 OF THE MARYSVILLE MUNICIPAL CODE.

10. THE LOCATION AND HEIGHT OF ALL FENCES AND OTHER OBSTRUCTIONS WITHIN AN EASEMENT AS DEDICATED ON THIS PLAT SHALL BE SUBJECT TO THE APPROVAL OF THE DIRECTOR OF PUBLIC WORKS OR DESIGNEE.

11. THERE SHALL BE NO FURTHER SUBDIVISION OF ANY LOT WITHIN THIS PLAT WITHOUT RE-SUBMITTING FOR FORMAL PLAT PROCEDURE.

12. ANY LOT CONTAINING LESS THAN 5,000 SQUARE FEET IS REQUIRED TO COMPLY WITH THE SMALL LOT DESIGN STANDARDS AS SET FORTH IN CHAPTER 22C.010.310 MMC.

**LEGEND**

SECTION CORNER AS NOTED

QUARTER SECTION CORNER AS NOTED

FOUND MONUMENT AS PLASTIC CAP

5/8" STAMPED "DRS 27555" SET PER REFERENCE 5, EXCEPT AS NOTED OTHERWISE

BWF BARBED WIRE FENCE

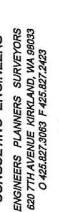
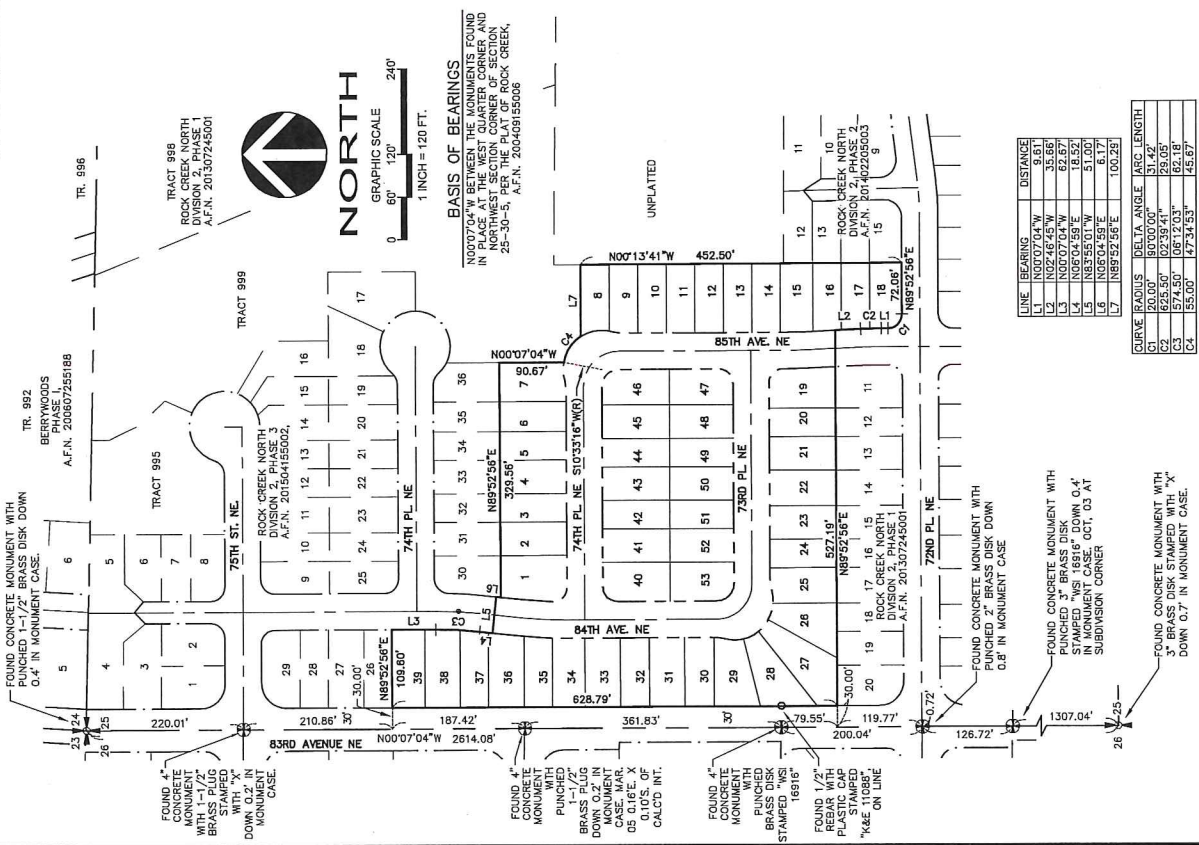

**D.R. STRONG**  
CONSULTING ENGINEERS  
ENGINEERS PLANNERS SURVEYORS  
620 7TH AVENUE KIRKLAND, WA 98033  
O 425.827.2063 F 425.827.2429  
www.drsstrong.com

**ROCK CREEK NORTH DIVISION 2, PHASE 4**

A REPLAT OF TRACT 997, ROCK CREEK NORTH DIVISION 2, PHASE 3, A.F.N. 201504155001,  
A PORTION OF THE NW 1/4 OF THE NW 1/4, SEC. 25, TWP. 30N., RGE. 5E., W.M.,  
CITY OF MARYSVILLE, SNOHOMISH COUNTY, WASHINGTON

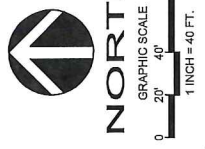

**BASIS OF BEARINGS**  
MONUMENTS AT THE WEST QUARTER CORNER AND  
NORTHWEST SECTION CORNER OF SECTION  
25-30-5, PER THE PLAT OF ROCK CREEK  
A.F.N. 200495155006

- LEGEND**
- ⊕ MONUMENT PER REFERENCE 5, 6 OR 7, EXCEPT AS NOTED OTHERWISE
  - ⊕ STANDARD CITY OF MARYSVILLE MONUMENT WITH BRASS DISK STAMPED "DRS 37555" IN MONUMENT CASE TO BE SET FOLLOWING COMPLETION OF CONSTRUCTION OF SITE IMPROVEMENTS
  - 5/8" REBAR WITH PLASTIC CAP STAMPED "DRS 37555" SET PER REFERENCE 5, 6 OR 7, EXCEPT AS NOTED OTHERWISE
  - 5/8" X 24" REBAR WITH PLASTIC CAP STAMPED "DRS 37555" TO BE SET FOLLOWING COMPLETION OF CONSTRUCTION OF SITE IMPROVEMENTS
  - BSBL BUILDING SETBACK LINE
  - PDE PRIVATE STORM DRAINAGE EASEMENT
  - E.P. EASEMENT PROVISIONS

LINE	BEARING	Δ	DISTANCE	ARC LENGTH
C3	N06°04'59"E	35.00	35.00	56.57
L3	N83°55'01"W	51.00	51.00	100.00
L4	N06°04'59"E	6.17	6.17	10.33

  

CURVE	RADIUS	DELTA ANGLE	ARC LENGTH
C3	574.50'	08°12'03"	52.18'
C4	55.00'	147°34'53"	45.67'



**D.R. STRONG**  
CONSULTING ENGINEERS  
ENGINEERS PLANNERS SURVEYORS  
620 17TH AVENUE, KIRKLAND, WA 98033  
O 425.827.5083 F 425.827.9423  
www.drseng.com

PROJECT NO. 11034

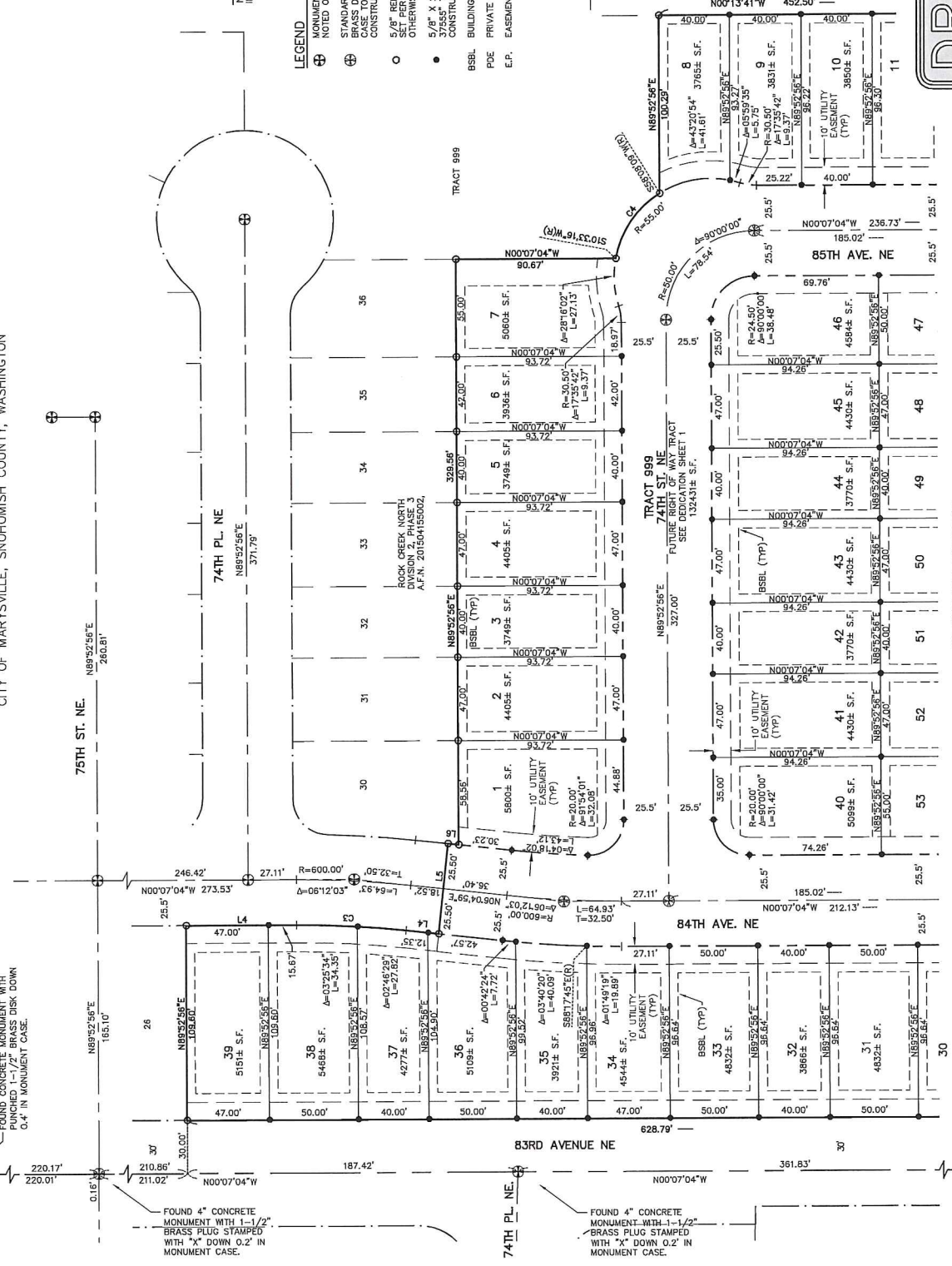

SEE SHEET 4 FOR CONTINUATION  
SEE SHEET 5 FOR ADDITIONAL EASEMENT LOCATIONS

FOUND 4" CONCRETE  
MONUMENT WITH FINISHED  
BRASS DISK STAMPED "DRS  
18818"

FOUND CONCRETE MONUMENT WITH  
PUNCHED 1/2" BRASS DISK DOWN  
0.4" IN MONUMENT CASE.

FOUND 4" CONCRETE  
MONUMENT WITH 1-1/2"  
BRASS PLUG STAMPED  
WITH "X" DOWN 0.2" IN  
MONUMENT CASE.

FOUND 4" CONCRETE  
MONUMENT WITH 1-1/2"  
BRASS PLUG STAMPED  
WITH "X" DOWN 0.2" IN  
MONUMENT CASE.

ZA 05-118415

A.F.N.

**ROCK CREEK NORTH DIVISION 2, PHASE 4**  
A REPLAT OF TRACT 997, ROCK CREEK NORTH DIVISION 2, PHASE 3, A.F.N. 201504155001,  
A PORTION OF THE NW 1/4 OF THE NW 1/4, SEC. 25, TWP. 30N., RGE. 5E., W.M.,  
CITY OF MARYSVILLE, SNOHOMISH COUNTY, WASHINGTON



**NORTH**  
GRAPHIC SCALE  
0 20' 40' 80'  
1 INCH = 40 FT.

**UNPLATED**  
NO. 07/04 W. BEHIND THE MONUMENTS FOUND IN PLACE AT THE WEST QUARTER CORNER AND NORTHWEST SECTION CORNER OF SECTION 29-30-5, A.F.N. 200409150006

**LEGEND**  
MONUMENT PER REFERENCE 5, 6 OR 7, EXCEPT AS NOTED OTHERWISE  
STANDARD CITY OF MARYSVILLE MONUMENT WITH BRASS DISK STAMPED "DRS 37555" IN MONUMENT CASE TO BE SET FOLLOWING COMPLETION OF CONSTRUCTION OF SITE IMPROVEMENTS  
5/8" REBAR WITH PLASTIC CAP STAMPED "DRS 37555" SET PER REFERENCE 5, 6 OR 7, EXCEPT AS NOTED OTHERWISE  
5/8" X 24" REBAR WITH PLASTIC CAP STAMPED "DRS 37555" SET PER REFERENCE 5, 6 OR 7, EXCEPT AS NOTED OTHERWISE  
BSBL BUILDING SETBACK LINE  
PDE PRIVATE STORM DRAINAGE EASEMENT  
E.P. EASEMENT PROVISIONS

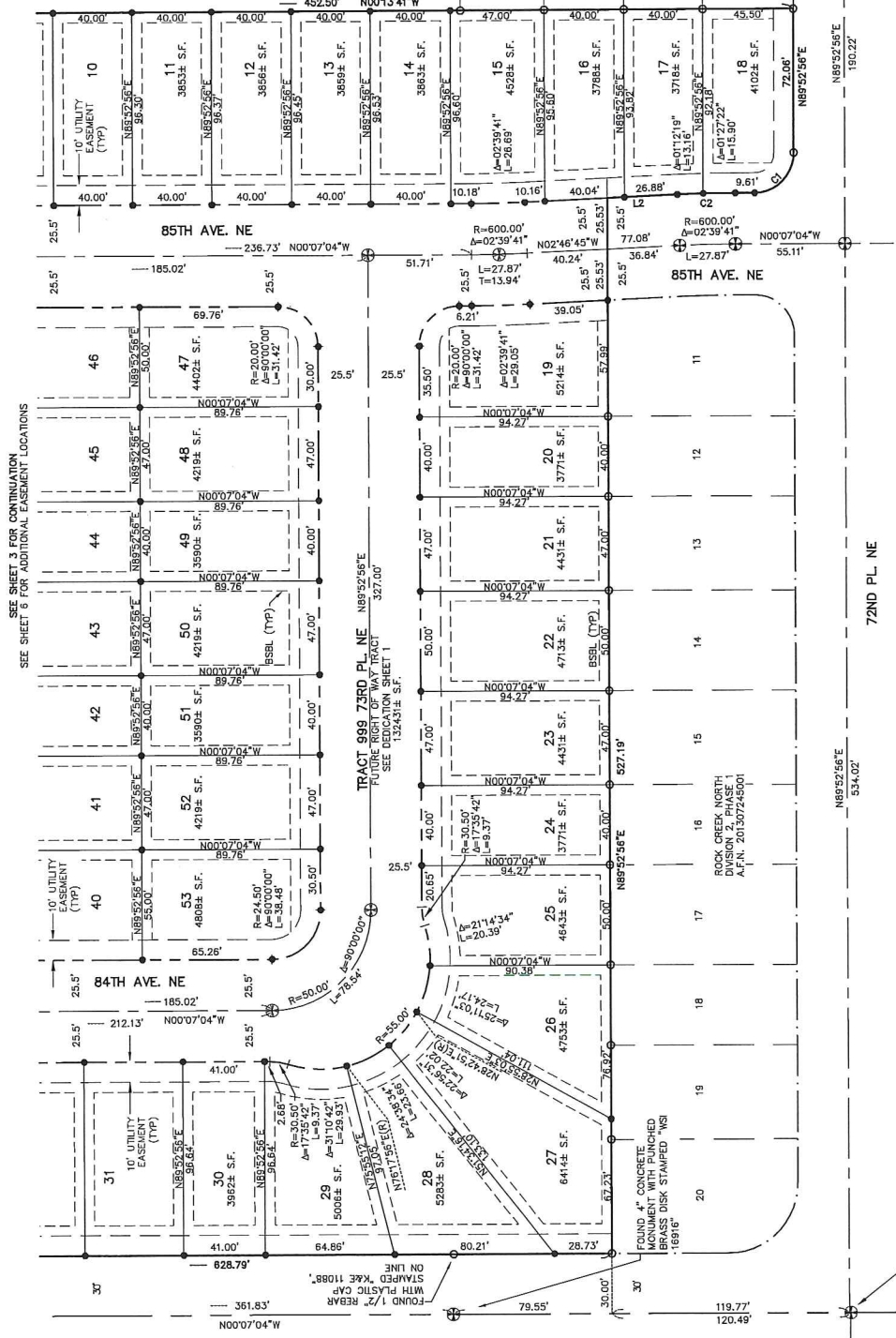

**D.R. STRONG**  
CONSULTING ENGINEERS  
ENGINEERS PLANNERS SURVEYORS  
620 7TH AVENUE KIRKLAND, WA 98033  
O 425.827.5083 F 425.827.2429  
www.dstrong.com

LINE	BEARING	DISTANCE	CURVE BEARING	BEVTA ANGLE	ARC LENGTH
C1	N02°46'45"W	35.95'	20.00°	90°00'00"	31.42'
C2	S62°55'00"	02°319.41'	62°55'00"	02°319.41'	29.05'

**ROCK CREEK NORTH DIVISION 2, PHASE 4**  
 A REPLAT OF TRACT 997, ROCK CREEK NORTH DIVISION 2, PHASE 3, A.F.N. 201504155001,  
 A PORTION OF THE NW 1/4 OF THE NW 1/4, SEC. 25, TWP. 30N., RGE. 5E., W.M.,  
 CITY OF MARYSVILLE, SNOHOMISH COUNTY, WASHINGTON

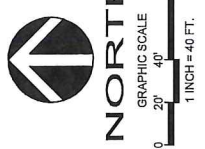

**LEGEND**

- ⊕ MONUMENT PER REFERENCE 5, 6 OR 7, EXCEPT AS NOTED OTHERWISE
- ⊕ STANDARD CITY OF MARYSVILLE MONUMENT WITH BRASS DISK STAMPED "DRS 37555" IN MONUMENT CASE TO BE SET FOLLOWING COMPLETION OF CONSTRUCTION OF SITE IMPROVEMENTS
- 5/8" REBAR WITH PLASTIC CAP STAMPED "DRS 37555" SET PER REFERENCE 5, 6 OR 7, EXCEPT AS NOTED OTHERWISE
- 5/8" X 24" REBAR WITH PLASTIC CAP STAMPED "DRS 37555" TO BE SET FOLLOWING COMPLETION OF CONSTRUCTION OF SITE IMPROVEMENTS
- BSBL BUILDING SETBACK LINE
- PDE PRIVATE STORM DRAINAGE EASEMENT
- E.P. EASEMENT PROVISIONS

**BASIS OF BEARINGS**  
 MONUMENT BEARINGS AND DISTANCES FOUND IN PLACE AT THE WEST BLAZED CORNER AND NORTHWEST SECTION CORNER OF SECTION 25-30-5, PER THE PLAT OF ROCK CREEK, A.F.N. 200498155006

LINE BEARING	DISTANCE
C3	N06°04'59"E 56.67'
L4	N83°55'01"W 51.00'
L5	N83°55'01"W 51.00'
L6	N06°04'59"E 61.17'

CURVE RADIUS	DELTA ANGLE	ARC LENGTH
C3	574.50'	06°12'03" 62.18'
C4	55.00'	47°34'53" 45.67'

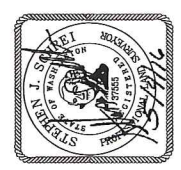

**D.R. STRONG**  
 CONSULTING ENGINEERS  
 ENGINEERS PLANNERS SURVEYORS  
 620 7TH AVENUE KIRKLAND, WA 98033  
 O 425.827.2083 F 425.827.2429  
 www.drsstrong.com

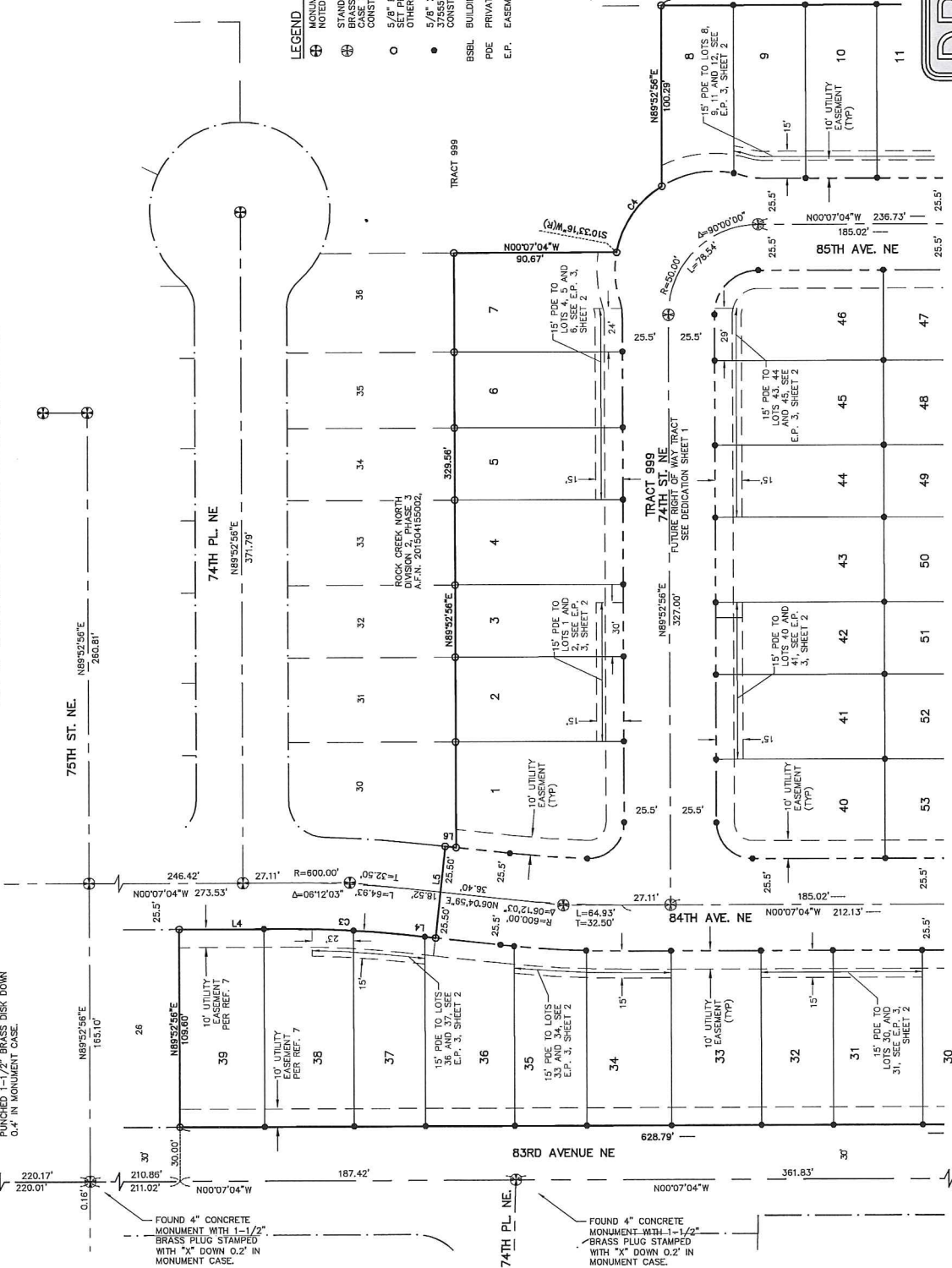

SEE SHEET 6 FOR CONTINUATION  
 SEE SHEET 3 FOR LOT DIMENSIONS

FOUND 4" CONCRETE REBAR WITH BRASS DISK STAMPED "NSI 16916"

FOUND CONCRETE MONUMENT WITH BRASS DISK DOWN 0.4" IN MONUMENT CASE.

FOUND 4" CONCRETE MONUMENT WITH 1-1/2" BRASS PLUG STAMPED WITH "X" DOWN 0.2" IN MONUMENT CASE.

FOUND 4" CONCRETE MONUMENT WITH 1-1/2" BRASS PLUG STAMPED WITH "X" DOWN 0.2" IN MONUMENT CASE.

# ROCK CREEK NORTH DIVISION 2, PHASE 4

A REPLAT OF TRACT 997, ROCK CREEK NORTH DIVISION 2, PHASE 3, A.F.N. 201504155001, A PORTION OF THE NW 1/4 OF THE NW 1/4, SEC. 25, TWP. 30N., RGE. 5E., W.M., CITY OF MARYSVILLE, SNOHOMISH COUNTY, WASHINGTON



NORTH



**UNPLATTED**  
NO. 0734241 BESEEN THE MONUMENTS FOUND IN PLACE AT THE WEST QUARTER CORNER AND NORTHWEST SECTION CORNER OF SECTION 25-30-5, A.F.N. 20409155008

**LEGEND**  
⊕ MONUMENT PER REFERENCE 5, 6 OR 7, EXCEPT AS NOTED OTHERWISE  
⊙ STANDARD CITY OF MARYSVILLE MONUMENT WITH BRASS DISK STAMPED "DRS 37555" IN MONUMENT CASE TO BE SET FOLLOWING COMPLETION OF CONSTRUCTION OF SITE IMPROVEMENTS  
○ 5/8" REBAR WITH PLASTIC CAP STAMPED "DRS 37555" SET PER REFERENCE 5, 6 OR 7, EXCEPT AS NOTED OTHERWISE  
● 5/8" X 24" REBAR WITH PLASTIC CAP STAMPED "DRS 37555" TO BE SET FOLLOWING COMPLETION OF CONSTRUCTION OF SITE IMPROVEMENTS  
BSBL BUILDING SETBACK LINE  
PDE PRIVATE STORM DRAINAGE EASEMENT  
E.P. EASEMENT PROVISIONS

SEE SHEET 5 FOR CONTINUATION  
SEE SHEET 4 FOR LOT DIMENSIONS

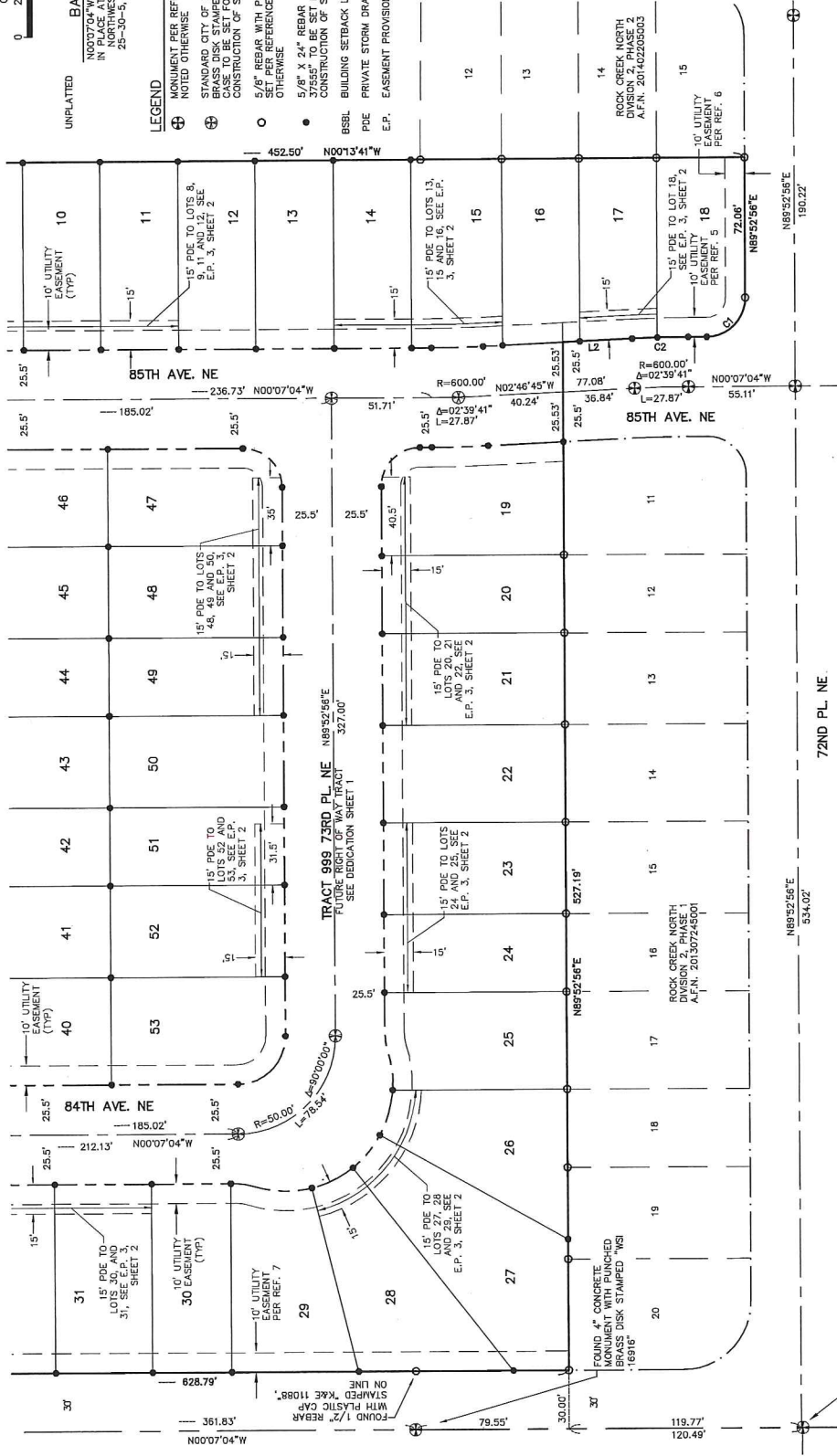

LINE	BEARING	DELTA ANGLE	DISTANCE	ARC LENGTH
L2	N02°45'45"W	N/A	35.65'	N/A
C1	S25°50'02"39.41"	N/A	29.05'	N/A
C2	S25°50'02"39.41"	N/A	29.05'	N/A



**D.R. STRONG**  
CONSULTING ENGINEERS  
ENGINEERS PLANNERS SURVEYORS  
630 7TH AVENUE KIRKLAND, WA 98033  
O 425.827.3093 F 425.827.2429  
www.dstrong.com



PROJECT NO. 11034

ZA 05-118415

A.F.N.



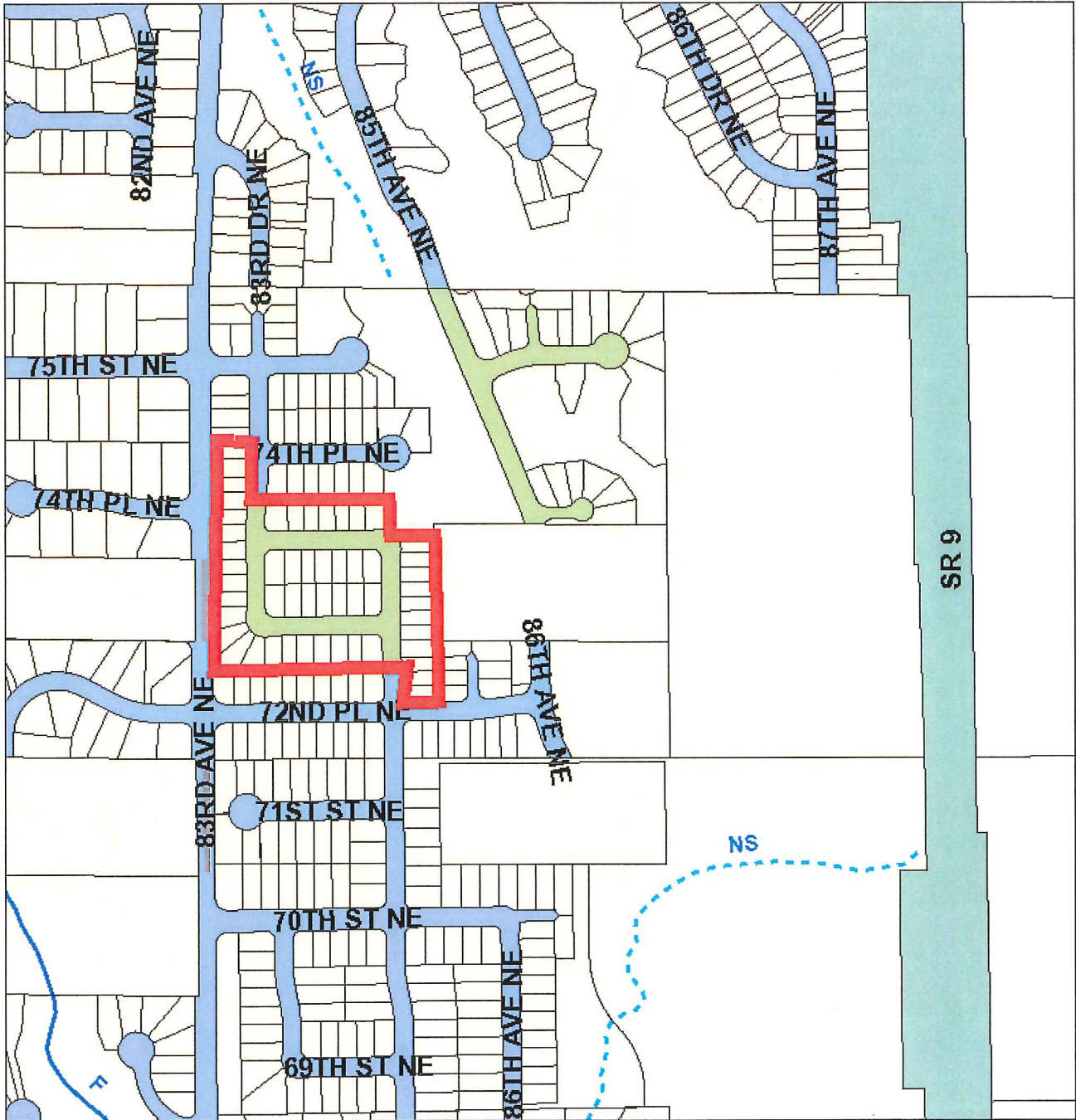

**City of Marysville**

**Lines**

- Override 1
- Parcels

**City limits**

- ARLINGTON
- EVERETT

LAKE STEVENS

MARYSVILLE

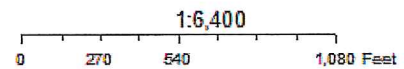

THE CITY OF MARYSVILLE DISCLAIMS ANY WARRANTY OF MERCHANTABILITY OR WARRANTY OF FITNESS OF THIS DATA FOR ANY PARTICULAR PURPOSE, EITHER EXPRESSED OR IMPLIED. NO REPRESENTATION OR WARRANTY IS MADE CONCERNING THE ACCURACY, CURRENCY, COMPLETENESS OR QUALITY OF DATA DEPICTED. ANY USER OF THIS DATA ASSUMES ALL RESPONSIBILITY FOR USE THEREOF, AND FURTHER AGREES TO HOLD THE CITY OF MARYSVILLE HARMLESS FROM AND AGAINST ANY DAMAGE, LOSS, OR LIABILITY ARISING FROM ANY USE OF THIS DATA.

City of Marysville



## FINAL PLAT INTERNAL ROUTING CHECKLIST

Community Development Department ♦ 80 Columbia Avenue ♦ Marysville, WA 98270  
 (360) 363-8100 ♦ (360) 651-5099 FAX ♦ Office Hours: Monday - Friday 7:30 AM - 4:00 PM

2A 05-118415 PH 4

Plat Name:	Rock Creek North Div 2, Phase 4	PA #	
<b>Item</b>	<b>Department</b>	<b>Initials</b>	<b>Date</b>
1. Plat Map- Checked & Approved	Land Dev.	AG	7/18/17
	Planning	CDW	7-18-17
2. Letter of Segregation to Assessor	Planning	CDP	7-18-17
3. Water System/Sewer System			
Letter of Acceptance	Const. Insp.	Dub	7/13/17
Record Drawings – Including Digital Files	Const. Insp.	Dub	7/13/17
Bill(s) of Sale	Const. Insp.	Dub	7/12/17
Maintenance and Warranty Funding	Const. Insp.	Dub	7/13/17
4. Road/Storm Sewer			
Letter of Acceptance	Const. Insp.	Dub	7/13/17
Record Drawings – Including Digital Files	Const. Insp.	Dub	7/13/17
Bill(s) of Sale	Const. Insp.	Dub	7/12/17
Maintenance and Warranty Funding	Const. Insp.	Dub	7/13/17
5. Performance Bond – Submitted/Approved			
(If Required - Road and Storm Drain Only)	Const. Insp.	MA	
6. Inspection Fees - Calculated and Paid	Const. Insp.	Dub	7/13/17
7. Final Plat Fee - Calculated and Paid	Planning	CDW	5-23-17
8. TIP Fees: <u>Prior to bldg permit issuance</u>	Planning	CDW	7-18-17
9. Parks Mitigation Fees: <u>Due prior to bldg permits</u>	Planning	CDW	5-23-17
10. School District Mitigation Fees: <u>Due prior to bldg permits</u>	Planning	CDW	5-23-17
11. Signage and Striping Installed	Const. Insp.	CW	7-12-17

12. Final Grading and TESC Inspection	Const. Insp.	CW	7-12-17
13. Satisfied Hearing Examiner's Conditions of Approval	Planning	CDW	7-18-17
14. Utility/Recovery/Main Fees	Land Dev.	AJ	7/18/17
15. Stormwater Covenant and Easement submitted, approved and recorded	Surface water	—	—
	Land Dev.	—	—
<b>Plat Approved for Recording:</b>			
Community Development Director:			
Date:			
City Engineer:			
Date:			
Note: The final plat will not be scheduled before the City Council until this checklist is complete.			