

**CITY OF MARYSVILLE AGENDA BILL**

**EXECUTIVE SUMMARY FOR ACTION**

**CITY COUNCIL MEETING DATE:** April 22, 2013

<b>AGENDA ITEM:</b> Contract Award – 10 <sup>th</sup> Street Sidewalk (Beach to Cedar)	
<b>PREPARED BY:</b> Jeff Laycock, Project Manager	<b>DIRECTOR APPROVAL:</b>
<b>DEPARTMENT:</b> Public Works, Engineering	
<b>ATTACHMENTS:</b> Certified Bid Tabulation, Vicinity Map	
<b>BUDGET CODE:</b> 10111561.5492000, M1303	<b>AMOUNT:</b> \$96,162.15

**SUMMARY:**

The 10<sup>th</sup> Street Sidewalk project includes the construction of sidewalk on the south side of 10<sup>th</sup> Street from Beach Ave to Cedar Ave. The project will also construct bulb-out curb ramps at the intersection of 10<sup>th</sup> Street and Cedar Ave for traffic calming and pedestrian safety.

The project is funded in part by Community Development Block Grant (CDBG) funds in the amount of \$79,645.00. The remaining funds will come from the City's sidewalk construction budget.

The project was advertised for an April 16, 2013 bid opening. The City received 5 bids as shown on the attached bid tabulation. The low bidder was Reece Trucking and Excavating, Inc. at \$88,662.15. The engineer's estimate is \$110,656.00. References have been checked and found to be satisfactory.

Contract Bid (Includes Sales Tax):	\$88,662.15
<u>Management Reserve:</u>	<u>\$7,500.00</u>
Construction Total:	\$96,162.15
 Community Development Block Grant Funds:	 (\$79,645.00)
 Total Cost to the City:	 \$16,517.15

<b>RECOMMENDED ACTION:</b> Staff recommends that Council authorize the Mayor to award the bid for the 10 <sup>th</sup> Street Sidewalk (Beach Ave to Cedar Ave) contract to Reece Trucking and Excavating, Inc. in the amount of \$88,662.15 including Washington State Sales Tax and approve a management reserve of \$7,500 for a total allocation of \$96,162.15.
---

Vicinity Map

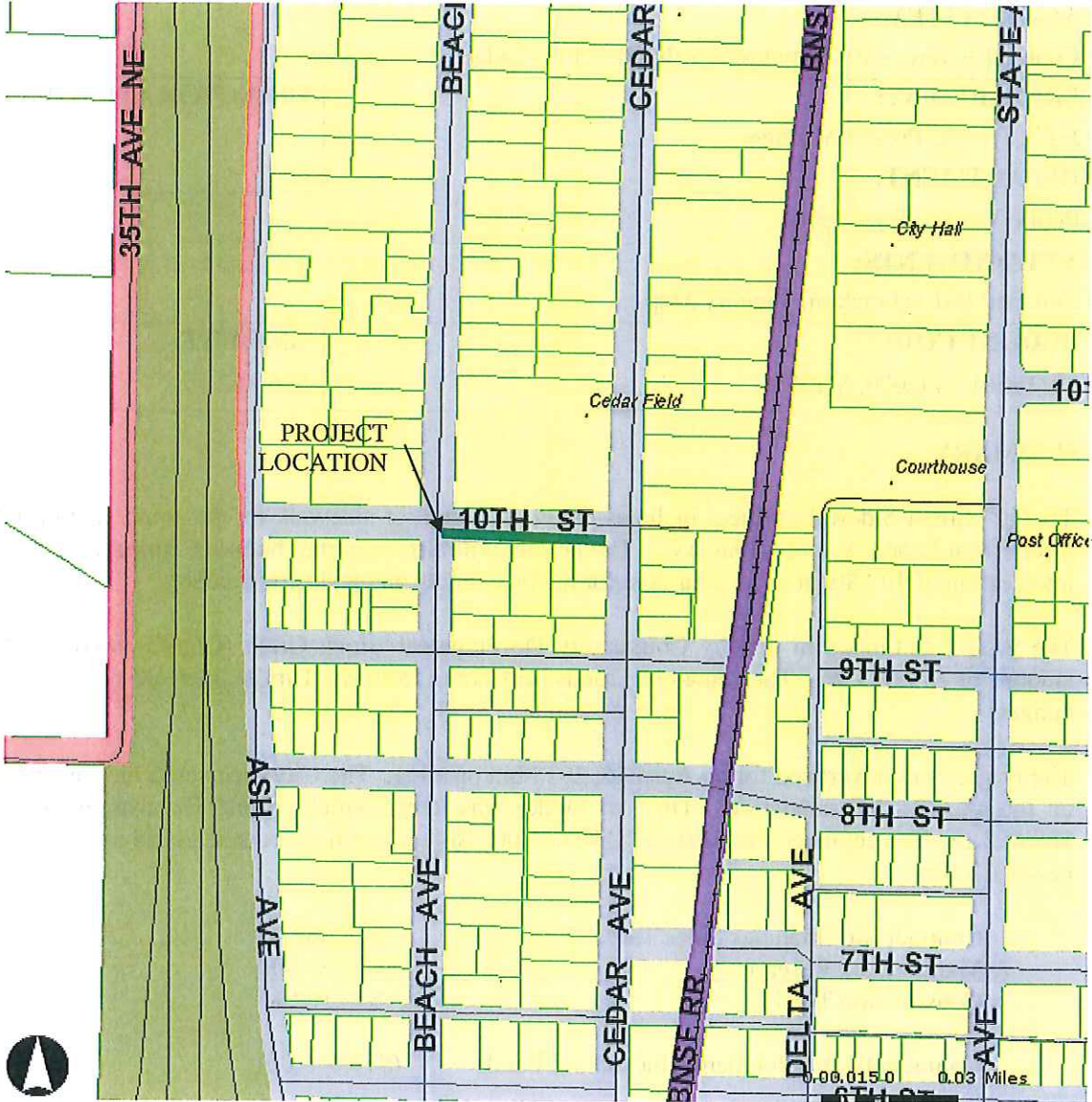

# 10th Street Sidewalk (Beach to Cedar) Certified Bid Tab



4/16/2013

**Apparent Low Bid**

Section Item	Description	Quantity	Units	Engineer's Estimate		Reece Trucking and Excavating Inc.		Trimaxx Construction, Inc.		SRV Construction, Inc.		Trinity Contractors, Inc.		Kamins Construction	
				Unit Prices	Total Price	Unit Prices	Total Price	Unit Prices	Total Price	Unit Prices	Total Price	Unit Prices	Total Price	Unit Prices	Total Price
1-04.4	1 Minor Change	1	EST	\$2,500.00	\$2,500.00	\$2,500.00	\$2,500.00	\$2,500.00	\$2,500.00	\$2,500.00	\$2,500.00	\$2,500.00	\$2,500.00	\$2,500.00	\$2,500.00
1-05.5	2 Roadway Surveying	1	LS	\$1,500.00	\$1,500.00	\$1,100.00	\$1,100.00	\$1,500.00	\$1,500.00	\$1,500.00	\$1,500.00	\$1,500.00	\$1,500.00	\$1,500.00	\$1,500.00
1-07.15	3 SPC Plan	1	LS	\$500.00	\$500.00	\$200.00	\$200.00	\$560.00	\$560.00	\$500.00	\$500.00	\$500.00	\$500.00	\$525.00	\$525.00
1-09.7	4 Mobilization	1	LS	\$8,197.00	\$8,197.00	\$2,400.00	\$2,400.00	\$10,600.00	\$10,600.00	\$8,400.00	\$8,400.00	\$6,000.00	\$6,000.00	\$16,170.00	\$16,170.00
1-10.5	5 Project Temporary Traffic Control	1	LS	\$5,000.00	\$5,000.00	\$7,300.00	\$7,300.00	\$18,600.00	\$18,600.00	\$9,200.00	\$9,200.00	\$6,500.00	\$6,500.00	\$6,961.50	\$6,961.50
2-01.5	6 Clearing and Grubbing	1	LS	\$2,000.00	\$2,000.00	\$4,250.00	\$4,250.00	\$1,300.00	\$1,300.00	\$2,460.00	\$2,460.00	\$2,500.00	\$2,500.00	\$2,425.50	\$2,425.50
2-02.5	7 Removal of Structure and Obstruction	1	LS	\$5,000.00	\$5,000.00	\$800.00	\$800.00	\$3,600.00	\$3,600.00	\$5,625.00	\$5,625.00	\$5,500.00	\$5,500.00	\$3,831.66	\$3,831.66
2-03.5	8 Roadway Excavation Incl. Haul	250	CY	\$18.00	\$4,500.00	\$22.00	\$5,500.00	\$26.00	\$6,500.00	\$29.30	\$7,325.00	\$20.00	\$5,000.00	\$25.97	\$6,492.50
2-03.5	9 Gravel Borrow Incl. Haul	60	TON	\$20.00	\$1,200.00	\$18.00	\$1,080.00	\$10.00	\$600.00	\$18.30	\$1,098.00	\$17.50	\$1,050.00	\$14.45	\$864.00
2-09.5	10 Shoring	1	LS	\$600.00	\$600.00	\$200.00	\$200.00	\$1.00	\$1.00	\$275.00	\$275.00	\$3,000.00	\$3,000.00	\$525.00	\$525.00
4-04.5	11 Crushed Surfacing Top Course	100	TON	\$28.00	\$2,800.00	\$14.50	\$1,450.00	\$92.00	\$9,200.00	\$61.00	\$6,100.00	\$25.00	\$2,500.00	\$28.40	\$2,840.00
4-04.5	12 Crushed Surfacing Base Course	150	TON	\$28.00	\$4,200.00	\$14.50	\$2,175.00	\$32.00	\$4,800.00	\$48.00	\$7,200.00	\$25.00	\$3,750.00	\$23.82	\$3,573.00
5-04.5	13 HMA CI, 1/2" PG 64-22	80	TON	\$115.00	\$9,200.00	\$110.00	\$8,800.00	\$130.00	\$10,400.00	\$132.00	\$10,560.00	\$130.00	\$10,400.00	\$160.39	\$12,831.20
7-04.5	14 Schedule A Storm Sewer Pipe 12" Diam.	110	LF	\$50.00	\$5,500.00	\$37.00	\$4,070.00	\$35.00	\$3,850.00	\$68.00	\$7,480.00	\$60.00	\$6,600.00	\$29.66	\$3,262.60
7-04.5	15 Schedule A Storm Sewer Pipe 15" Diam.	20	LF	\$75.00	\$1,500.00	\$64.00	\$1,280.00	\$40.00	\$800.00	\$86.70	\$1,734.00	\$85.00	\$1,700.00	\$63.79	\$1,275.80
7-05.5	16 Connection to Existing	5	EA	\$800.00	\$4,000.00	\$685.00	\$3,425.00	\$375.00	\$1,875.00	\$468.00	\$2,340.00	\$400.00	\$2,000.00	\$367.50	\$1,837.50
7-05.5	17 Install Frame and Solid Cover	3	EA	\$500.00	\$1,500.00	\$415.00	\$1,245.00	\$500.00	\$1,500.00	\$682.00	\$2,046.00	\$600.00	\$1,800.00	\$690.00	\$2,070.00
7-05.5	18 Concrete Inlet	1	EA	\$900.00	\$900.00	\$685.00	\$685.00	\$1,000.00	\$1,000.00	\$1,012.00	\$1,012.00	\$1,000.00	\$1,000.00	\$773.85	\$773.85
7-05.5	19 Catch Basin Type 1	4	EA	\$1,200.00	\$4,800.00	\$780.00	\$3,120.00	\$1,100.00	\$4,400.00	\$954.00	\$3,816.00	\$1,200.00	\$4,800.00	\$1,042.65	\$4,170.60
7-05.5	20 Catch Basin Type 2 -48"	1	EA	\$3,000.00	\$3,000.00	\$1,250.00	\$1,250.00	\$2,600.00	\$2,600.00	\$2,110.00	\$2,110.00	\$4,000.00	\$4,000.00	\$2,740.50	\$2,740.50
8-01.5	21 Erosion/Water Pollution Control	1	LS	\$2,500.00	\$2,500.00	\$540.00	\$540.00	\$2,000.00	\$2,000.00	\$1,800.00	\$1,800.00	\$1,000.00	\$1,000.00	\$787.50	\$787.50
8-02.5	22 Property Restoration	1	LS	\$5,000.00	\$5,000.00	\$1,100.00	\$1,100.00	\$2,300.00	\$2,300.00	\$5,563.00	\$5,563.00	\$2,500.00	\$2,500.00	\$3,538.50	\$3,538.50
8-04.5	23 Cement Conc. Traffic Curb and Gutter	615	LF	\$20.00	\$12,300.00	\$18.00	\$11,070.00	\$15.00	\$9,225.00	\$17.60	\$10,824.00	\$22.00	\$13,530.00	\$23.65	\$14,544.75
8-06.5	24 Cement Conc. Driveway Entrance	95	SY	\$40.00	\$3,800.00	\$42.00	\$3,990.00	\$33.00	\$3,135.00	\$34.00	\$3,230.00	\$40.00	\$3,800.00	\$44.13	\$4,192.35
8-12.5	25 Relocate Fence	40	LF	\$15.00	\$600.00	\$21.75	\$870.00	\$55.00	\$2,200.00	\$21.50	\$860.00	\$30.00	\$1,200.00	\$42.00	\$1,680.00
8-14.5	26 Cement Concrete Sidewalk	350	SY	\$28.00	\$9,800.00	\$30.00	\$10,500.00	\$23.00	\$8,050.00	\$24.20	\$8,470.00	\$35.00	\$12,250.00	\$38.82	\$13,587.00
8-14.5	27 Cement Conc. Curb Ramp Type Perpendicular A	4	EA	\$1,250.00	\$5,000.00	\$875.00	\$3,500.00	\$850.00	\$3,400.00	\$1,015.00	\$4,060.00	\$800.00	\$3,200.00	\$1,115.10	\$4,460.40
8-21.5	28 Relocate Mailbox	1	LS	\$400.00	\$400.00	\$550.00	\$550.00	\$600.00	\$600.00	\$535.00	\$535.00	\$250.00	\$250.00	\$315.00	\$315.00
8-21.5	29 Permanent Signage	1	LS	\$1,000.00	\$1,000.00	\$815.00	\$815.00	\$750.00	\$750.00	\$235.00	\$235.00	\$1,000.00	\$1,000.00	\$1,050.00	\$1,050.00
8-22.5	30 Painted Line	600	LF	\$1.00	\$600.00	\$1.30	\$780.00	\$1.60	\$960.00	\$1.30	\$780.00	\$2.30	\$1,380.00	\$1.23	\$738.00
8-22.5	31 Plastic Stop Line	11	LF	\$9.00	\$99.00	\$20.65	\$227.15	\$13.00	\$166.00	\$21.00	\$231.00	\$40.00	\$440.00	\$19.95	\$219.45
8-22.5	32 Plastic Crosswalk Line	210	SF	\$6.00	\$1,260.00	\$9.00	\$1,890.00	\$7.00	\$1,470.00	\$10.00	\$2,100.00	\$19.50	\$4,095.00	\$8.68	\$1,822.80
<b>CONSTRUCTION TOTAL</b>					\$110,656.00		\$88,662.15		\$113,419.00		\$116,119.00		\$117,345.00		\$124,660.36

