



2/5/2024 1:37 PM

A PORTION OF SECTION 28, TOWNSHIP 31 NORTH, RANGE 5 EAST, W.M.

LEGEND

	Boundary Line		Existing Section Symbol
	Existing Right-of-Way Line		Existing Monument
	Existing Lot Line		Existing Type 1 Catch Basin
	Existing Easement Line		Existing Sanitary Sewer Manhole
	Existing Road Centerline		Existing Water Hydrant
	Existing Edge of Asphalt		Existing Water Meters
	Existing Sidewalk		Existing Water Fittings
	Existing Major Contour Line		Existing Power Symbol
	Existing Minor Contour Line		Existing Telephone Symbol
	Existing Storm Drainage Line		Existing Gas Symbol
	Existing Ditch Line		Existing Soil Log
	Existing Sanitary Sewer Line		Existing Sign
	Existing Water Line		Existing Light
	Existing Fence		Existing Mailbox
	Existing Power Line		
	Existing Telephone Line		
	Existing Gas Line		
	Existing Flow Path		

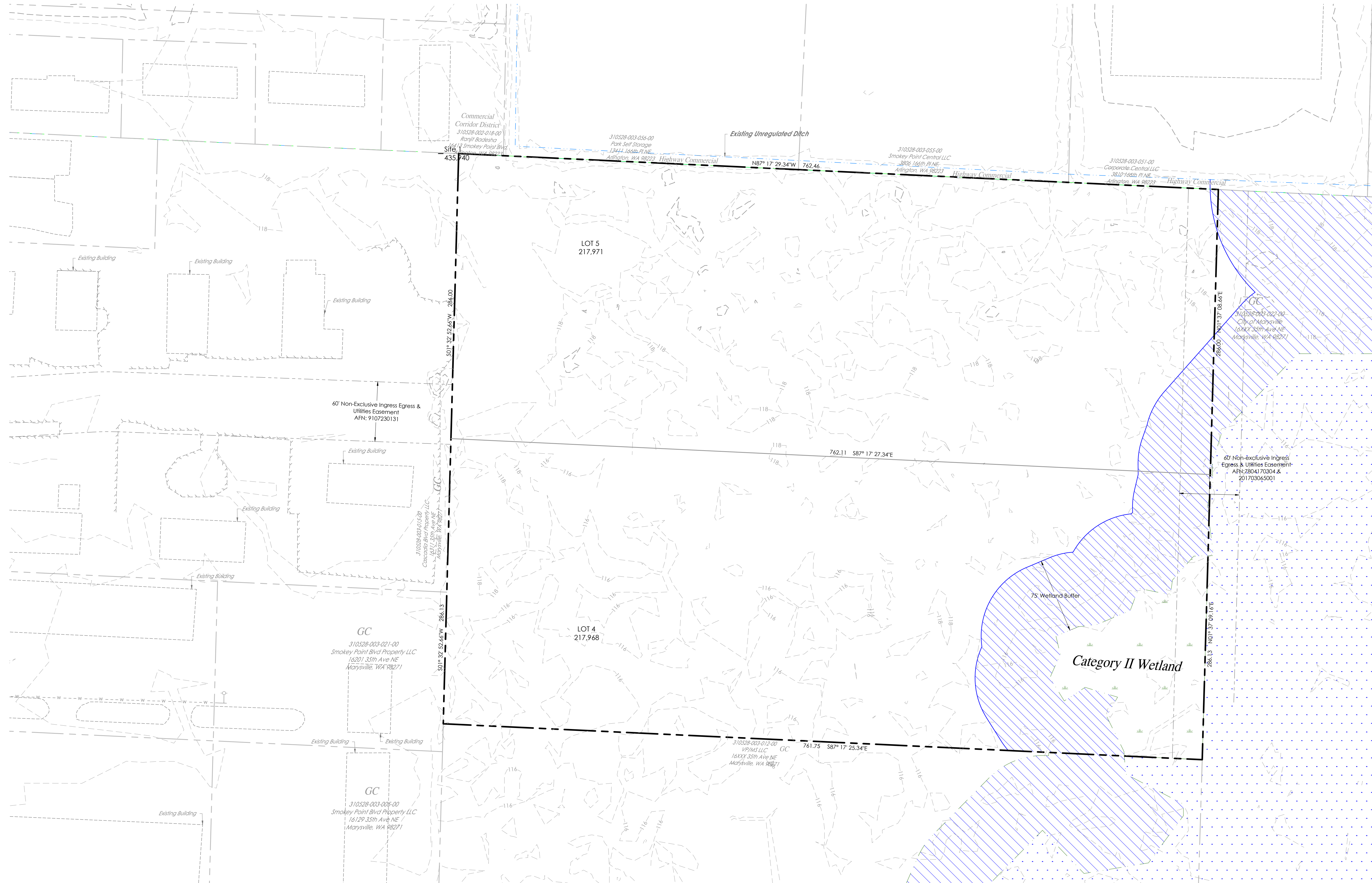

Z:\Peterson, Richard - Smokey Point 4 Sheets\12 Existing Conditions Map.dwg

AQUIFER RECHARGE/  
WELL HEAD PROTECTION

SOILS  
Custer Fine Sandy Loam;  
Hydrologic Soil Group: C/D  
Compact Fill Area to 95% Modified Proctor

CALL AT LEAST 2  
BUSINESS DAYS  
BEFORE YOU DIG  
1-800-424-5555

EXISTING CONDITIONS MAP

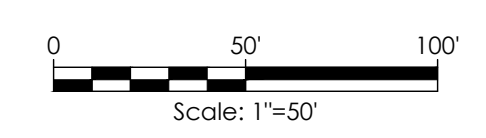

**LAND TECHNOLOGIES**  
18820 Third Avenue, N.E.  
Arlington, WA 98223  
360-652-9727

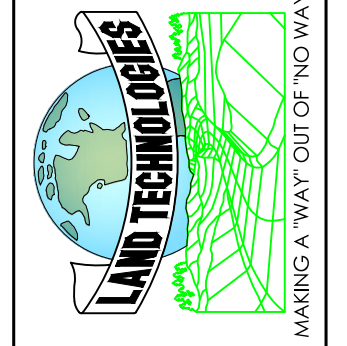

PROJECT LEAD: Merie  
CHECKED BY: Tyler  
DRAWN BY: -  
APPLICATION DATE: -  
SITE APPROVAL DATE: -  
REVISION DATE: -  
LDA APPROVAL: -  
AS BUILT: -

163 RV Storage  
163XX Smokey Point Blvd, Marysville, WA 98271  
A PORTION OF SECTION 28, TOWNSHIP 31 NORTH, RANGE 5 EAST, W.M.

Richard Peterson  
170 120th Ave NE Ste 203, Bellevue, WA 98005

SHEET  
P2 of P2  
24x36

PA23016

© Copyright 1993-2024