

# PRELIMINARY SITE PLAN FOR CHICK-FIL-A MARYSVILLE

SECTION 21, TWP. 30 N., RGE 5 EAST, W. M.  
CITY OF MARYSVILLE, SNOHOMISH COUNTY, STATE OF WASHINGTON

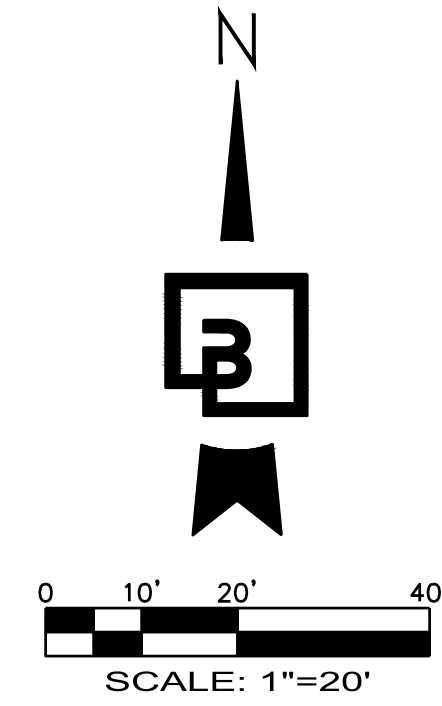

### PARKING COUNT:

REQUIRED: 1 PER 75 SF GFA  
4,315 SF / 75 = 57.5 = 58  
58 - 4 STALLS FROM BICYCLE RACKS = 54

BICYCLE STALLS REQUIRED: 5% OF VEHICLE STALLS  
58 \* .05 = 2.9 = 3  
BICYCLE STALLS PROVIDED: 24  
21 / 5 STALLS = 4 VEHICLE STALL REDUCTION

EXISTING ON SITE PARKING  
TOTAL: 56  
STANDARD: 54  
ADA: 2

PROPOSED ON SITE PARKING  
TOTAL: 41  
STANDARD: 39  
ADA: 2

### LAND COVER:

PROPERTY AREA: 43,943 SF (1.00 AC)  
LANDSCAPE AREA: 8,361 SF (0.19 AC)  
IMPERVIOUS: 35,582 SF (0.81 AC)

### OWNER/DEVELOPER:

CHICK-FIL-A INC  
15635 ALTON PARKWAY, SUITE 350  
IRVINE, CA 92618  
CONTACT: KARI TERESA  
TEL: (714) 866-1444

### ARCHITECT:

LITTLE  
1300 DOVE STREET, SUITE 100  
NEWPORT BEACH, CA 92660  
CONTACT: DARIN ENG  
TEL: (949) 698-1404

### ENGINEER:

BARGHAUSEN CONSULTING ENGINEERS, INC.  
18215 72ND AVE. S.  
KENT, WA 98032  
CONTACT: JASON CAREY  
TEL: (425) 251-6222  
FAX: (425) 251-8782

10' WATERLINE EASEMENT  
PER ORDINANCE NO. 2667  
AFN.200703190439 &  
AFN.200703270866

20' UTILITY EASEMENT PER  
CITY OF MARYSVILLE  
ORDINANCE NO. 2667  
AFN.200703190439 &  
20' POWER EASEMENT  
AFN.200703270871  
(POWER LINES OUTSIDE  
OF EASEMENT AREA)

UTILITY EASEMENT PER  
CITY OF MARYSVILLE  
ORDINANCE NO. 2666

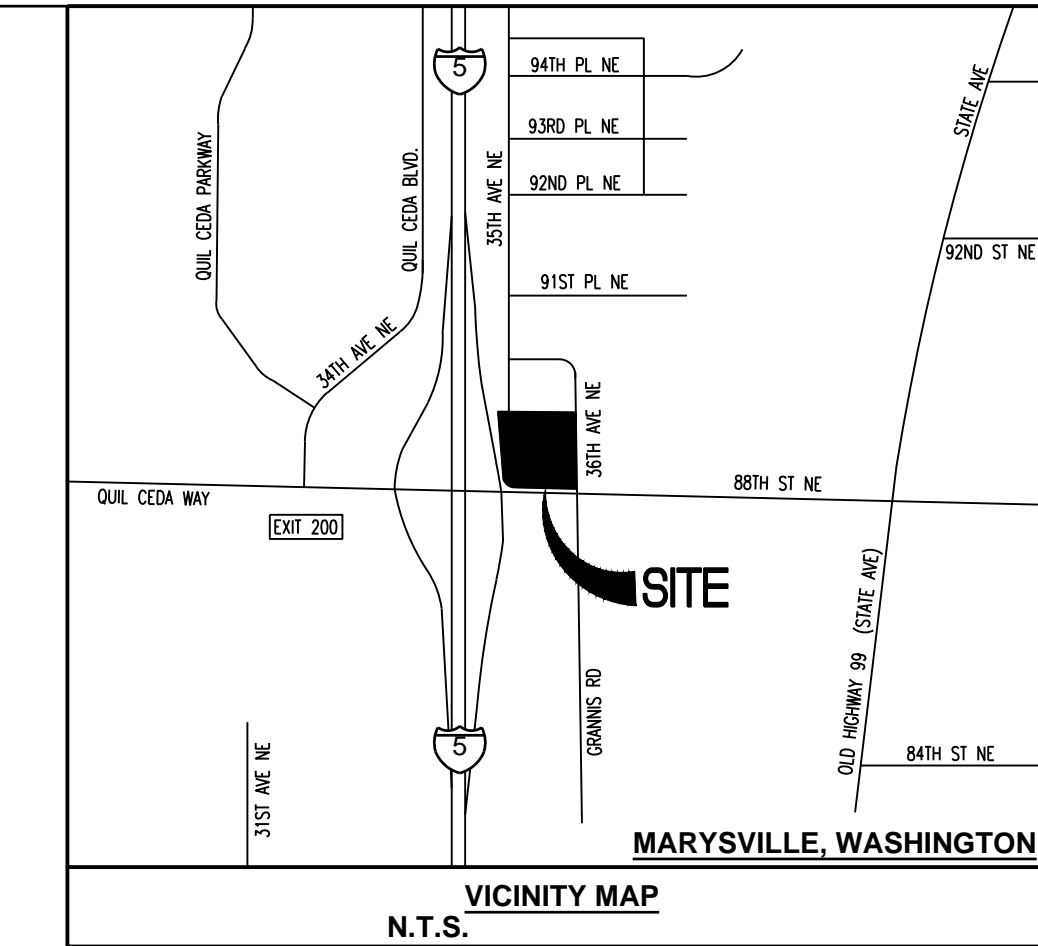
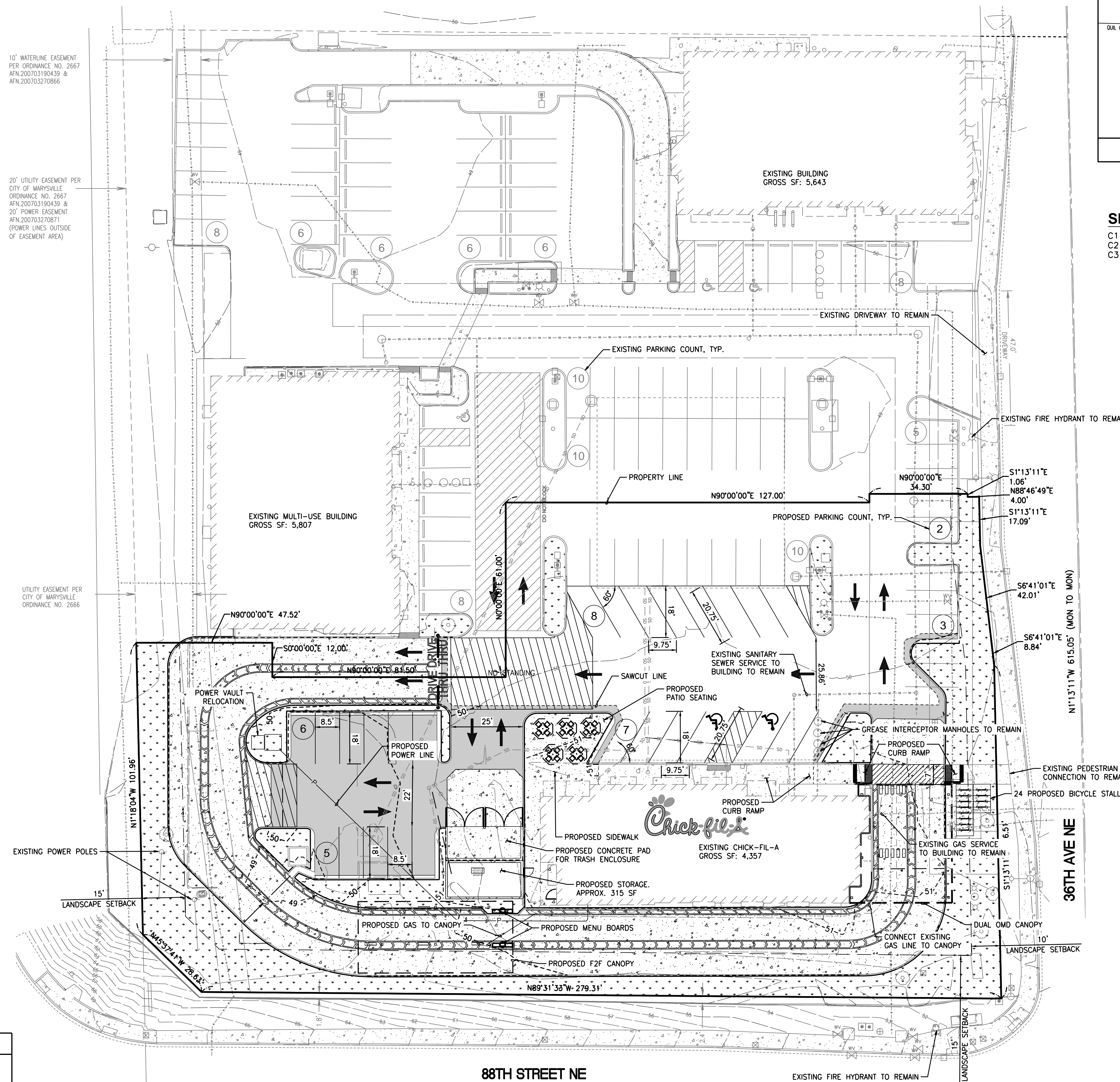

### SHEET INDEX:

- C1 - PRELIMINARY SITE PLAN
- C2 - PRELIMINARY GRADING PLAN
- C3 - PRELIMINARY STORM DRAINAGE PLAN



Chick-fil-A

Chick-fil-A  
5200 Buffington Road  
Atlanta, Georgia 30349-2998

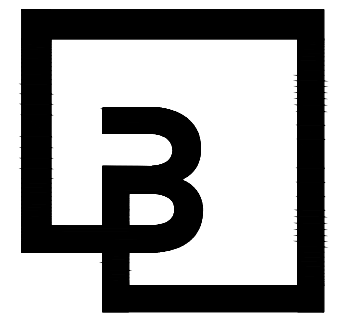

Barghausen  
Consulting Engineers, Inc.  
18215 72nd Avenue South  
Kent, WA 98032  
425.251.6222  
barghausen.com

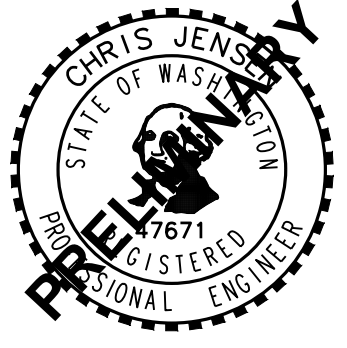

**CHICK-FIL-A**  
MARYSVILLE, WA  
8810 36TH AVE NE  
MARYSVILLE, WA 98270

**FSR#03988**

BUILDING TYPE / SIZE:  
RELEASE:

| REVISION SCHEDULE |      |             |
|-------------------|------|-------------|
| NO.               | DATE | DESCRIPTION |
|                   |      |             |

|                      |             |
|----------------------|-------------|
| CONSULTANT PROJECT # | 17520       |
| PRINTED FOR          | ENTITLEMENT |
| DATE                 | 11/18/2022  |
| DRAWN BY             | CJC         |

Information contained on this drawing and in all digital files produced for above named project may not be reproduced in any manner without express written or verbal consent from authorized project representatives.

PRELIMINARY SITE PLAN

SHEET NUMBER

FOR CLIENT REVIEW

| LEGEND               |  |
|----------------------|--|
| PROPOSED ASPHALT     |  |
| PROPOSED CONCRETE    |  |
| PROPOSED LANDSCAPING |  |



Know what's below.  
Call before you dig.  
Dial 811

C1