

PRELIMINARY GRADING PLAN

FOR CHICK-FIL-A MARYSVILLE

SECTION 21, TWP. 30 N., RGE 5 EAST, W. M.
CITY OF MARYSVILLE, SNOHOMISH COUNTY, STATE OF WASHINGTON

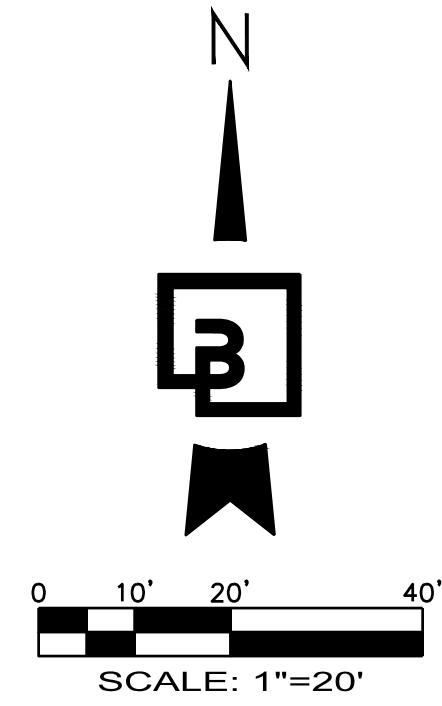

SPOT ELEVATION NOTES:

ALL SPOT ELEVATIONS SHOWN ARE TO FINISHED SURFACE (TOP OF ASPHALT OR TOP OF CONCRETE PAVEMENT) UNLESS OTHERWISE NOTED.

FC - FLUSH CURBING ADJACENT TO PAVEMENT
ME - MATCH EXISTING
FL - FLOWLINE
TC - TOP OF CURB
TP - TOP OF PAVEMENT

EXISTING UTILITY LIDS

ALL EXISTING UTILITY STRUCTURE LIDS THAT FALL WITHIN THE AREA OF WORK SHALL BE ADJUSTED TO FINISHED GRADE ELEVATIONS. CONTRACTOR SHALL CONFIRM THE FEASIBILITY OF ADJUSTING EXISTING UTILITY STRUCTURE LIDS TO FINISHED GRADE PRIOR TO CONSTRUCTION AND NOTIFY ENGINEER OF ANY DISCREPANCIES.

GRADING GENERAL NOTES:

- ALL GRADING AND PUBLIC IMPROVEMENTS SHALL BE CONSTRUCTED IN ACCORDANCE WITH THE PROVISIONS OF THE CURRENT CITY ORDINANCE AND STANDARD PLANS. THE GRADING AND IMPROVEMENTS ARE SUBJECT TO THE OBSERVATION AND APPROVAL OF THE PUBLIC WORKS DEPARTMENT.
- CONTRACTOR SHALL MATCH EXISTING ELEVATIONS AND GRADES AT ALL SAWCUT LOCATIONS.

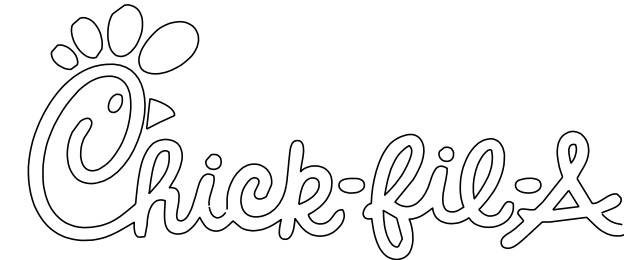
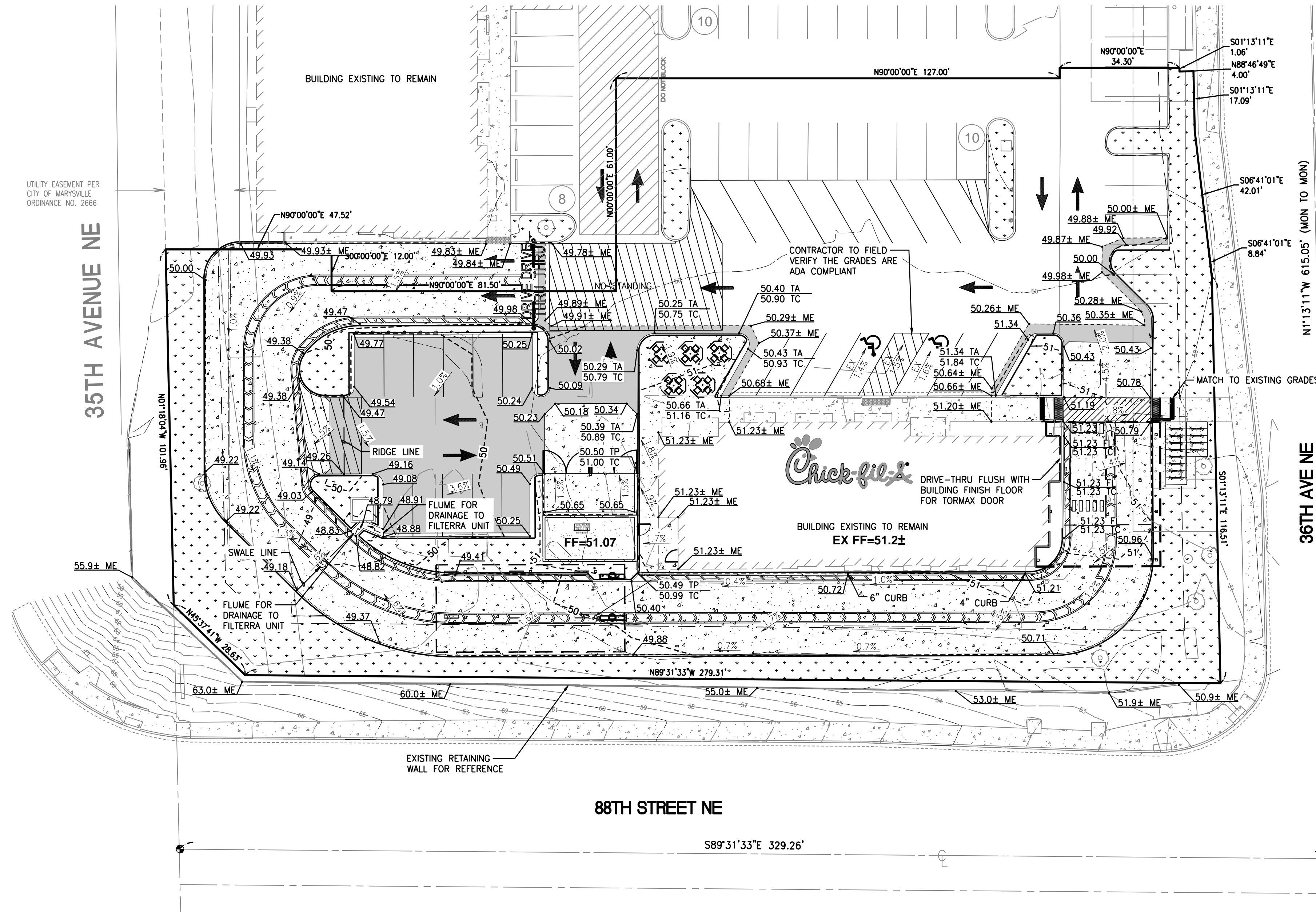

Chick-fil-A
5200 Buffington Road
Atlanta, Georgia 30349-2998

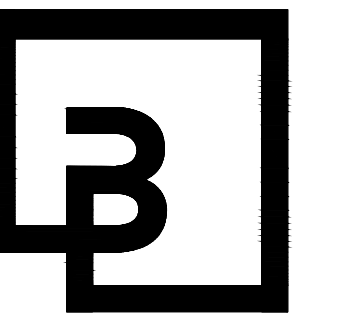

Barghausen
Consulting Engineers, Inc.

18215 72nd Avenue South
Kent, WA 98032
425.251.6222
barghausen.com

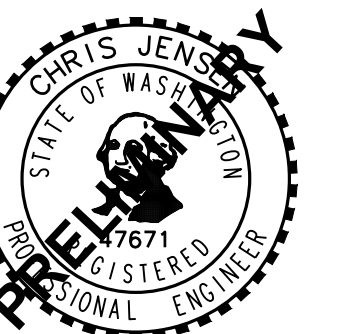

CHICK-FIL-A
MARYSVILLE, WA

8810 36TH AVE NE
MARYSVILLE, WA 98270

FSR#03988

BUILDING TYPE / SIZE:
RELEASE:

REVISION SCHEDULE		
NO.	DATE	DESCRIPTION

CONSULTANT PROJECT #	17520
PRINTED FOR	ENTITLEMENT
DATE	11/18/2022
DRAWN BY	CJC

Information contained on this drawing and in all digital files produced for above named project may not be reproduced in any manner without express written or verbal consent from authorized project representatives.

SHEET
PRELIMINARY GRADING PLAN

SHEET NUMBER

C2



Know what's below.
Call before you dig.
Dial 811

FOR CLIENT REVIEW