

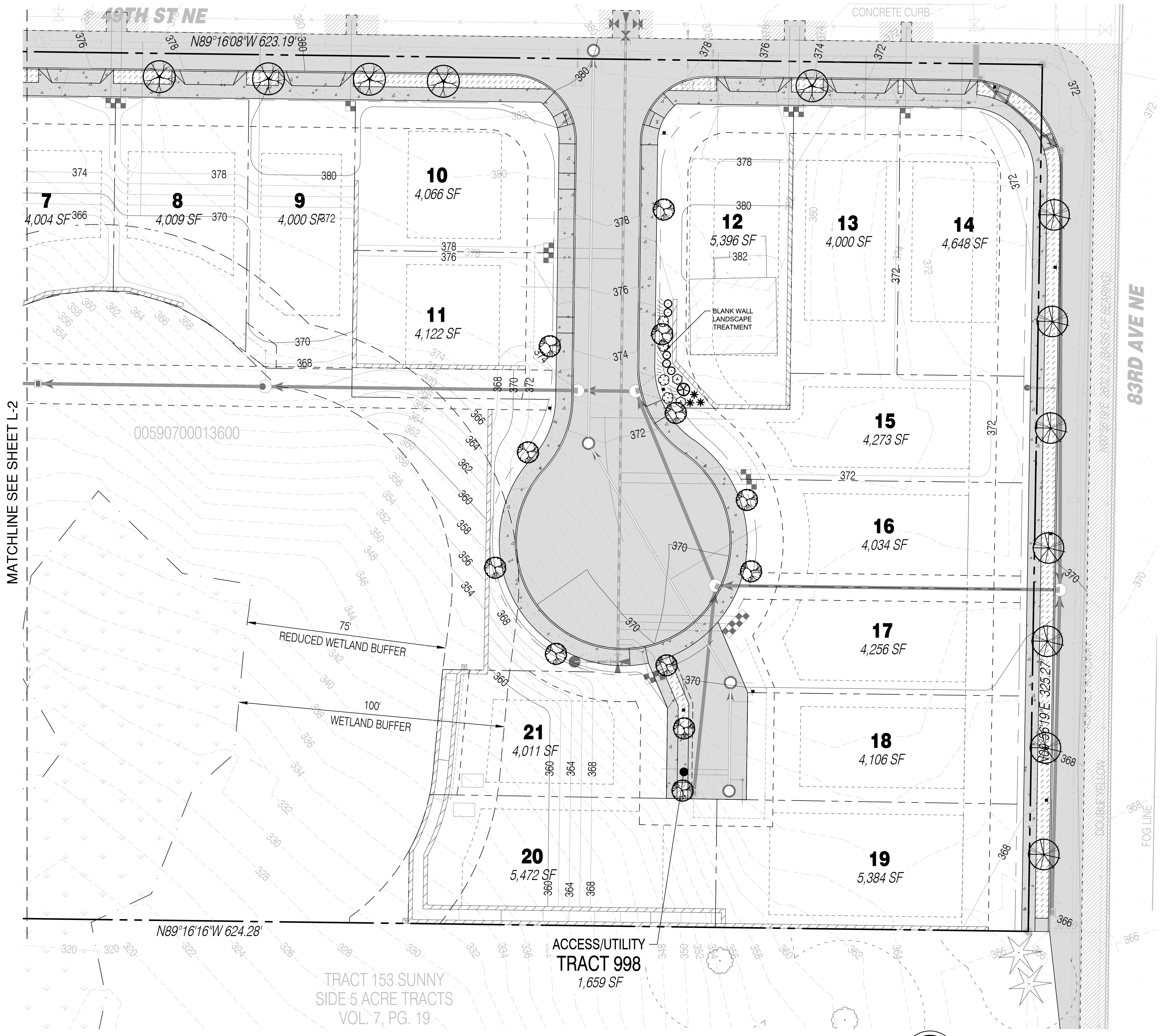



NE 1/4, SE 1/4, SEC. 35, T. 30N, R5E, W.M.  
SNOHOMISH COUNTY, WASHINGTON



MATCHLINE SEE SHEET L-2



**ORIGIN**  
DESIGN GROUP  
1031 185TH AVE NE  
SNOHOMISH, WA 98290  
TEL: 425.346.1905

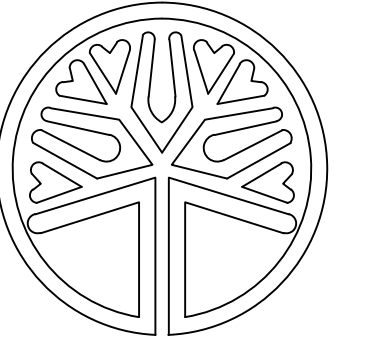

STATE OF WASHINGTON  
LICENSED  
LANDSCAPE ARCHITECT  
*Krystal Lowe*  
KRYSTAL LOWE  
LICENCE NO. 1206

REVISIONS:

#	DESCRIPTION	DATE

**TAYLOR LANE**  
**4820 83RD AVE NE**  
**MARYSVILLE, WA**  
**PARCEL: 00590700013600**

DRAWING TITLE:  
**LANDSCAPE PLAN**  
APPLICANT:  
KEYSTONE LANE, LLC  
13805 SMOKEY POINT BLVD #102  
MARYSVILLE, WA 98271  
CONTACT: JOE LONG  
PHONE: (425) 268-6373

DRAWING INFORMATION  
ODG PROJECT #: 24-499  
DRAWN BY: MY  
CHECKED BY: KL

DATE:  
**JANUARY 24, 2024**

SHEET NO:  
**L-3**  
OF 4

