

A PORTION OF SECTION 28, TOWNSHIP 31 NORTH, RANGE 5 EAST, W.M.

7/21/2023 3:17 PM

LEGEND	
	PROJECT BOUNDARY
	R/W LINE, EXIST
	R/W LINE, PROPOSED
	LOT LINE
	TRACT LINE
	UTILITY EASEMENT
	EXIST. PARCEL LINE
	BUILDING SETBACK
	CITY BOUNDARY
	PROPOSED PAVED AREA
	POWER POLE, EXIST
	PROPOSED STORM CULVERT
	ROCK WALL
	FENCE (MIN 48" H)

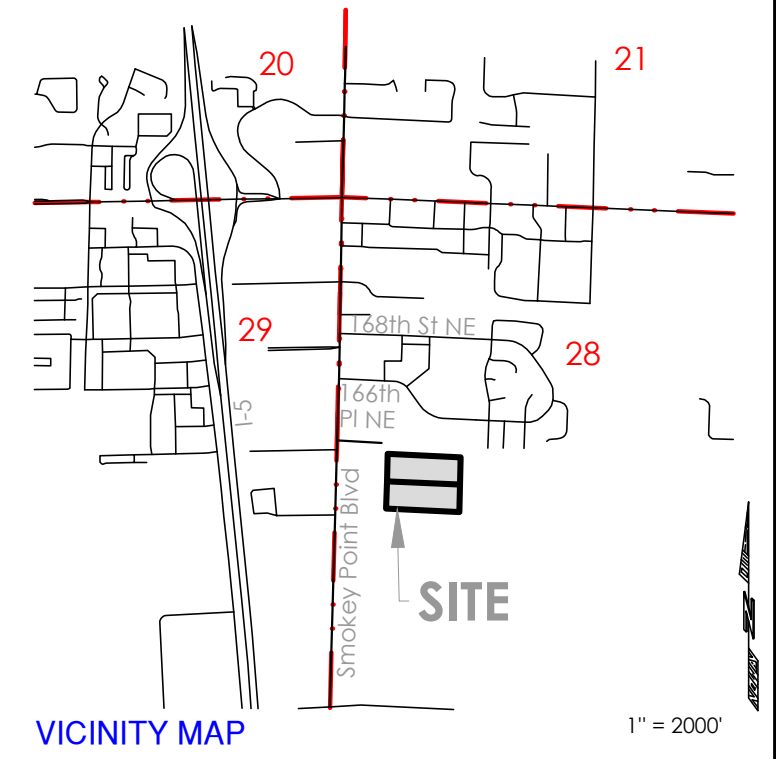

CONTACT PERSON Land Technologies Inc. Mette Ash 18820 3rd Ave. NE Arlington, WA 98223 360.652.9727 mette@landtechway.com	SITE ADDRESS Marysville, WA, 98271
ENGINEER Land Technologies, Inc. Tyler Foster, PE 18820 3rd Ave. NE Arlington, WA 98223 360.652.9727 Tyler@landtechway.com	APPLICANT Richard Peterson 170 120th Ave NE Ste 203 Bellevue, WA 98005
SURVEYOR	

LAND TECHNOLOGIES
18820 Third Avenue, N.E.
Arlington, WA 98223
360-652-9727

PROJECT LEAD: Mette	APPROVAL DATE: -
CHECKED BY: Tyler	SITE APPROVAL DATE: -
DRAWN BY: -	REVISION DATE: -
APPLICATION DATE: -	LDA APPROVAL: -
AS-BUILT: -	

Smokey Point 4
- Marysville, WA, 98271
A PORTION OF SECTION 28, TOWNSHIP 31 NORTH, RANGE 5 EAST, W.M.

Richard Peterson
170 120th Ave NE Ste 203, Bellevue, WA 98005

Z:\Peterson, Richard - Smokey Point 4\Sheets\P1 Cover Sheet.dwg