



CRITICAL AREAS DETERMINATION REPORT

FOR

LEE & ASSOCIATES - SMOKEY POINT BLVD ***CITY OF MARYSVILLE, WA***

Wetland Resources, Inc. Project #21333

Prepared By

Wetland Resources, Inc.
9505 19th Avenue SE, Suite 106
Everett, WA 98208
(425) 337-3174

Prepared For

Lee & Associates
Attn: Richard Peterson
701 Pike Street, #1025
Seattle, WA 98101

March 2, 2022

TABLE OF CONTENTS

1.0 INTRODUCTION	1
1.1 SITE DESCRIPTION	1
2.0 WETLAND AND STREAM DELINEATION REPORT	2
2.1 REVIEW OF EXISTING INFORMATION	2
2.2 WETLAND DETERMINATION METHODOLOGY	3
2.2.1 Hydrophytic Vegetation Criteria	3
2.2.2 Soils Criteria and Mapped Description.....	3
2.2.3 Hydrology Criteria	3
2.3 ORDINARY HIGH WATER MARK DETERMINATION METHODOLOGY.....	4
2.4 WETLAND DETERMINATION FINDINGS	4
2.4.1 Wetland A	4
2.5 STREAM DETERMINATION FINDINGS	4
2.5.1 Stream Classifications.....	5
2.5.2 Historic Stream Presence	7
2.5.3 Conclusion.....	8
3.0 WILDLIFE	8
4.0 USE OF THIS REPORT	9
5.0 REFERENCES	10

LIST OF APPENDICES

APPENDIX A: WETLAND DETERMINATION DATA FORMS	
APPENDIX B: WETLAND RATING FORM & FIGURES	
APPENDIX C: CRITICAL AREAS DETERMINATION MAP	

LIST OF FIGURES

FIGURE 1 – AERIAL VIEW OF THE SUBJECT SITE. (NO SCALE)	1
FIGURE 2 – CITY OF MARYSVILLE’S ONLINE CRITICAL AREAS MAP	5
FIGURE 3 – 1875 GLO MAP.....	7

1.0 INTRODUCTION

Wetland Resources, Inc. (WRI) conducted site investigations in October and November, 2021, to locate and evaluate wetlands and streams on and near the 10-acre subject property. The site is comprised of two parcels (31052800301600 and 31052800301700) and is located immediately east of 16311 35th Avenue NE, Arlington, within Section 28, Township 31N, Range 5E, W.M. The parcels are within the Quilceda Creek sub-basin of the Snohomish River watershed (WRIA 7).



Figure 1 – Aerial view of the subject site. (No scale)

1.1 SITE DESCRIPTION

The subject property is undeveloped and is predominantly forested with the exception of a cleared area in the southwestern corner. Forested vegetation includes a canopy of western red cedar (*Thuja plicata*), western hemlock (*Tsuga heterophylla*), Douglas-fir (*Pseudotsuga menziesii*), and paper birch (*Betula papyrifera*). Topography is relatively flat, however, there are small undulations throughout the site. Land use surrounding the site is comprised of industrial/commercial uses to the west and north with undeveloped parcels to the east and south.

One wetland (Wetland A) and one unregulated watercourse were identified on site. An off-site stream (Stream A) was observed approximately 145 feet east of the northern parcel. Wetland A is

classified as a Category III wetland with a habitat score of 6. Pursuant to Marysville Municipal Code (MMC) 22E.010.100(4), Category III wetlands receive standard buffers of 75 feet. Stream A is classified as a Type F stream receives a standard buffer of 150 feet per MMC 22E.010.220(1)(a). The unregulated watercourse is a constructed ditch and does not receive a buffer.

2.0 WETLAND AND STREAM DELINEATION REPORT

2.1 REVIEW OF EXISTING INFORMATION

Prior to conducting the site investigation, public resource information was reviewed to gather background information on the subject property and the surrounding area regarding wetlands, streams, and other critical areas.

- National Wetlands Inventory (NWI)

This resource does not identify any wetlands or streams on site. A long, linear stream is mapped flowing west to east approximately 800 feet south of the site. A narrow forested/shrub wetland is depicted approximately 1,300 feet east of the subject properties in the approximate location of Hayho Creek.

- Snohomish County PDS Map Portal

This resource maps a large wetland complex that extends throughout most of the subject property. The mapped wetland extends off-site to the south and east before reaching Hayho Creek, which is mapped approximately 1,300 feet east of the site. No other critical areas are mapped on site by this resource.

- NRCS Web Soil Survey

The Web Soil Survey indicates that the subject property is underlain by Custer fine sandy loam and Norma loam. Both of these soils are classified as hydric by the NRCS.

- WDFW Priority Habitats and Species (PHS)

The PHS Interactive Map identifies the same critical areas that are mapped by Snohomish County PDS. The large wetland complex is mapped as part of the “Quilceda Creek Wetlands.” Hayho Creek is identified as habitat for Coho and Chum salmon as well as Cutthroat trout and Dolly Varden/Bull Trout.

- Washington Department of Fish and Wildlife (WDFW) SalmonScape

SalmonScape does not identify any streams on site. Hayho Creek is mapped well off-site to the east and a salmonid-bearing ditch is shown 800 feet to the south. Hayho Creek is identified as documented habitat for Chum Salmon and Cutthroat Trout and presumed habitat for multiple other anadromous species. The mapped ditch is also identified as gradient-accessible habitat for multiple anadromous species.

- Washington Department of Natural Resources (WDNR) Forest Practices Application Mapping Tool (FPAMT)

FPAMT identifies the same watercourses that are identified by SalmonScape. The section of Hayho Creek east of the site and the ditch to the south are both mapped as Type N (non-fish) waters.

- City of Marysville Online Critical Areas Map

The City of Marysville depicts an unregulated watercourse that flows west to east along the northern property boundary. A stream mapped as a Type F water begins approximately 145 feet east of the northeast corner of the subject property. The Type F stream is identified as a tributary to Hayho Creek, which is located approximately 1,300 feet east of the site.

2.2 WETLAND DETERMINATION METHODOLOGY

Wetland conditions were evaluated and delineated using routine methodology described in the *Corps of Engineers Wetlands Delineation Manual (Final Report; January 1987)*, except where superseded by the *2010 Regional Supplement to the Corps of Engineers Wetland Delineation Manual: Western Mountains, Valleys, and Coast Region (Version 2.0)*, referred to as *2010 Regional Supplement*. Our findings are consistent with these manuals. The following criteria descriptions were used in the boundary determination:

- 1.) Examination of the site for hydrophytic vegetation (species present and percent cover);
- 2.) Examination of the site for hydric soils;
- 3.) Determining the presence of wetland hydrology

2.2.1 Hydrophytic Vegetation Criteria

The manuals define hydrophytic vegetation as the sum total of macrophytic plant life that occurs in areas where the frequency and duration of inundation or soil saturation produce permanently or periodically saturated soils of sufficient duration to exert a controlling influence on the plant species present. One of the most common indicators for hydrophytic vegetation is when more than 50 percent of a plant community consists of species rated “Facultative” and wetter on lists of plant species that occur in wetlands.

2.2.2 Soils Criteria and Mapped Description

The manuals define hydric soils as those that formed under conditions of saturation, flooding, or ponding long enough during the growing season to develop anaerobic conditions in the upper part. Field indicators are used for determining whether a given soil meets the definition for hydric soils.

2.2.3 Hydrology Criteria

The 2010 Regional Supplement defines wetland hydrology as “areas that are inundated (flooded or ponded) or the water table is less than or equal to 12 inches below the soil surface for 14 or more consecutive days during the growing season at a minimum frequency of 5 years in 10.” During the early growing season, wetland hydrology determinations are made based on physical observation of surface water, a high water table, or saturation in the upper 12 inches. Outside of the early growing season, wetland hydrology determinations are made based on physical evidence of recent inundation or saturation (i.e. water marks, surface soil cracks, water-stained leaves).

2.3 ORDINARY HIGH WATER MARK DETERMINATION METHODOLOGY

The ordinary high water mark is determined using the methodology described in the Washington State Department of Ecology document *Determining the Ordinary High Water Mark for Shoreline Management Act Compliance in Washington State* (Anderson et. al. 2016). Identified streams are classified according to the water typing system provided in the Washington Administrative Code (WAC), section 222-16-030.

2.4 WETLAND DETERMINATION FINDINGS

2.4.1 Wetland A

Cowardin classification: Palustrine, Forested, Broad-leaved deciduous, Seasonally Flooded / Saturated

HGM Rating Class: Depressional

Ecology Rating Category: III

Ecology Rating Score (Total/Habitat): 18/6

City of Marysville Standard Buffer: 75 feet

Wetland A is a large depressional wetland that is located partially within the eastern portion of the site. The wetland extends off site to the east and south. The off-site portion of Wetland A is bound by Stream A to the north, Hayho Creek to the east, and a mapped ditch to the south. The on-site portion of Wetland A is vegetated with a canopy of red alder (*Alnus rubra*; FAC) and paper birch (*Betula papyrifera*; FAC). The understory is dominated by vine maple (*Acer circinatum*; FAC), salmonberry (*Rubus spectabilis*; FAC), Himalayan blackberry (*Rubus armeniacus*; FAC), and false lily of the valley (*Maianthemum dilatatum*; FAC). Dominant vegetation within the wetland is rated as facultative (FAC) or wetter and therefore the plant community in the wetland is considered hydrophytic.

The top layer of soil in Wetland A is generally black (10YR 2/1) and extends to a depth of at least 17 inches. Grayish brown depletions are present within the soil matrix beginning four inches beneath the soil surface. From the soil surface to a depth of eight inches, wetland soils generally have a sandy loam texture. Beginning at eight inches and extending to the maximum observed soil depth, the soil has a silt loam texture. These conditions meet the criteria for the Hydric Soil Indicator “Depleted Dark Surface” (F7). Soils were saturated at a depth of seven inches and the water table was observed eight inches below the soil surface during the November site investigation. These conditions meet the criteria for the Wetland Hydrology Indicators “High Water Table” (A2) and “Saturation” (A3).

2.5 STREAM DETERMINATION FINDINGS

An linear, constructed ditch flows east along the northern property boundary. The ditch originates north of the northwest property corner. It flows south and makes a 90 degree turn to the east at the northern property line. The ditch flows east for approximately 550 feet and then enters a culvert that begins near the southwest corner of parcel 31052800205100. The culvert is approximately 300 feet long and outflows to a stream mapped as a Type F by the City of Marysville. The stream continues east for approximately 0.25 miles before flowing into Hayho Creek.

The portion of the channel east of the culvert is mapped as a Type F stream on the City of Marysville’s Online Critical Areas Map and is depicted as Stream A on the attached Critical Areas Determination Map (Appendix C). Type F streams in Marysville require 150-foot buffers pursuant to MMC 22E.010.220(1)(a). The upstream end of the Type F classification is located approximately 145 feet east of the subject property, so the 150-foot buffer falls within the northeast corner of the site. Upstream (west) of that point, the channel is mapped by the City of Marysville as “Not regulated” (see Figure 2).



Figure 2 – City of Marysville’s Online Critical Areas Map

2.5.1 Stream Classifications

Washington State Department of Fish and Wildlife (WDFW)

WDFW classifies channel systems under the state water typing system found in WAC 222-16-030. The subject channel is greater than two feet wide, has a gradient that is less than 16 percent, and does not contain a natural barrier to fish passage. As such, it meets the Type F classification under the state classification system.

City of Marysville

Marysville Municipal Code contains the same stream classification system (WAC 222-16-030), but also contains a definition for what qualifies as a stream. The stream classification system and the definition of “stream” are provided in MMC 22A.020.200, as follows:

“Streams” means water contained within a channel, either perennial or intermittent, and classified according to locally appropriate stream classification system based on WAC 222-16-030. Streams also include open natural watercourses modified by man. Streams do not include irrigation ditches, waste ways, drains, outfalls, operational spillways, channels, storm water runoff facilities or other wholly artificial watercourses, except those that directly result from the modification to a natural watercourse. Streams are further characterized as follows:

(1) *Type S Stream.* Those streams, within their ordinary high water mark, as inventoried as “shorelines of the state” under Chapter 90.58 RCW and the rules promulgated pursuant to Chapter 90.58 RCW.

(2) *Type F Stream.* Those stream segments within the ordinary high water mark that are not Type S streams, and which are demonstrated or provisionally presumed to be used by salmonid fish. Stream segments which have a width of two feet or greater at the ordinary high water mark and have a gradient of 16 percent or less for basins less than or equal to 50 acres in size, or have a gradient of 20 percent or less for basins greater than 50 acres in size are provisionally presumed to be used by salmonid fish. A provisional presumption of salmonid fish use may be refuted at the discretion of the community development director where any of the following conditions are met:

- (a) It is demonstrated to the satisfaction of the city that the stream segment in question is upstream of a complete, permanent, natural fish passage barrier, above which no stream section exhibits perennial flow;
- (b) It is demonstrated to the satisfaction of the city that the stream segment in question has confirmed, long-term, naturally occurring water quality parameters incapable of supporting salmonid fish;
- (c) Sufficient information about a geomorphic region is available to support a departure from the characteristics described above for the presumption of salmonid fish use, as determined in consultation with the Washington State Department of Fish and Wildlife, the Department of Ecology, affected tribes, or others;
- (d) The Washington State Department of Fish and Wildlife has issued a hydraulic project approval pursuant to RCW 77.55.100 that includes a determination that the stream segment in question is not used by salmonid fish;
- (e) No salmonid fish are discovered in the stream segment in question during a stream survey conducted according to the protocol provided in the Washington Forest Practices Board Manual, Section 13, Guidelines for Determining Fish Use for the Purpose of Typing Waters under WAC 222-16-031, provided no unnatural fish passage barriers have been present downstream of said stream segment over a period of at least two years.

(3) *Type Np Stream.* Those stream segments within the ordinary high water mark that are perennial and are not Type S or Type F streams. However, for the purpose of classification, Type Np streams include the intermittent dry portions of the channel below the uppermost point of perennial flow. If the uppermost point of perennial flow cannot be identified with simple, nontechnical observations (see Washington Forest Practices Board Manual, Section 23), then said point shall be determined by a qualified professional selected or approved by the city.

(4) *Type Ns Stream.* Those stream segments within the ordinary high water mark that are not Type S, Type F, or Type Np streams. These include seasonal streams in which surface flow is not present for at least some portion of a year of normal rainfall that are not located downstream from any Type Np stream segment.

The third sentence within the definition of “stream” reads as follows: “Streams do not include irrigation ditches, waste ways, drains, outfalls, operational spillways, channels, storm water runoff facilities or other wholly artificial watercourses, except those that directly result from the modification to a natural watercourse.” The subject channel is an artificial watercourse that was constructed to provide conveyance of drainage from development to the northwest, as evidenced by the linear nature of the ditch. It conveys drainage/runoff from developed areas via an excavated channel towards the closest stream in the area, Hayho Creek. Based on its artificially constructed condition and lack of natural water conveyance, it does not meet the city’s definition of a stream. Therefore, the City’s stream

classification system does not apply to this ditch. As an unregulated drainage ditch, the subject channel does not require a buffer under the MMC.

2.5.2 Historic Stream Presence

The last phrase in the definition of “stream” reads: “...except those that directly result from the modification to a natural watercourse.” This section relates to natural watercourses that were modified and defines them as streams.

It is unclear when the ditch was excavated. Due to the channel being narrow and only flowing ephemerally, it is not visible on aerial photography dating as far back as 1990. The General Land Office (GLO) has records from the first cadastral surveys that occurred in the area in the late 1800’s and are the most reliable maps of watercourses from that era. As land surveyors conducted the first section-by-section survey of the subject township in 1875, they mapped rivers, streams, and large wetland systems.

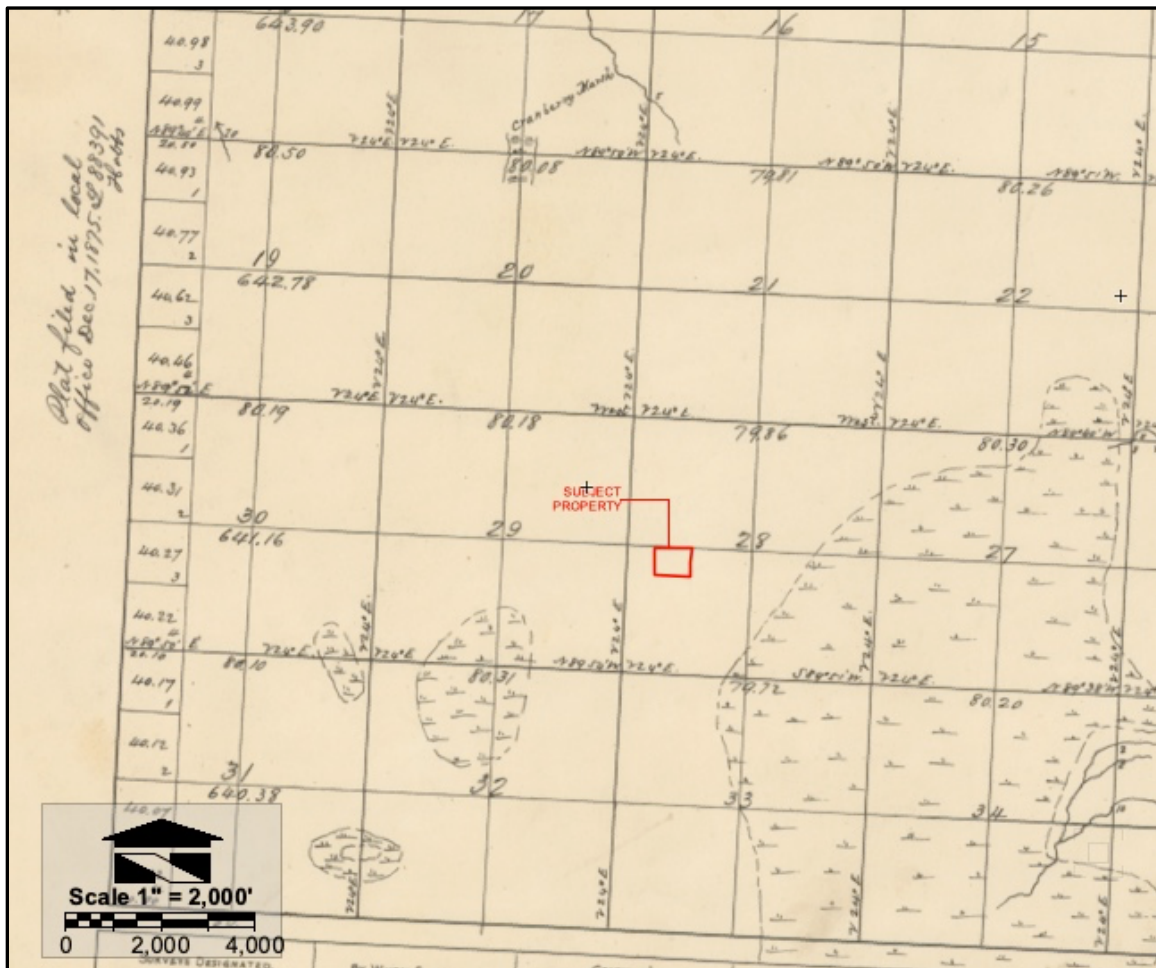

Figure 3 – 1875 GLO map

No streams are mapped within Section 28 on the GLO map. A large wetland complex is mapped in the southwest, southeast, and northeast corners of Section 28 with sources to the wetland complex mapped to the east. The wetland complex is mapped more than 3,000 feet from the

subject property (see Figures 2 and 3). The absence of a mapped stream on the GLO map indicates that the observed ditch is not the result of modifications to an existing watercourse. It also illustrates that streams were not historically present east of the subject property.

2.5.3 Conclusion

The ditch located along the northern boundary of the subject property does not meet the city's definition of a stream and is not regulated by Marysville Municipal Code. Drainage channels that are not regulated by the MMC do not require any setbacks or buffers.

3.0 WILDLIFE

The on-site wetland and buffer provide features that are beneficial to wildlife, including resources such as food, water, thermal cover, and hiding cover in close proximity.

During our 2021 site visits, various songbird species were observed. Additionally, the following list describes wildlife species that are expected to use the site. Avian species expected to use the subject site include: American crow (*Corvus brachyrhynchos*), American robin (*Turdus migratorius*), bushtit (*Psaltriparus minimus*), black-capped chickadee (*Poecile atricapillus*), dark-eyed junco (*Junco hyemalis*), hairy woodpecker (*Leuconotopicus villosus*), downy woodpecker (*Picoides pubescens*), and brown creeper (*Certhia americana*). Mammals expected to use this site include: Virginia opossum (*Didelphis virginiana*), shrews (*Sorex spp.*), Douglas' squirrel (*Tamiasciurus douglasii*), eastern gray squirrel (*Sciurus carolinensis*), raccoon (*Procyon lotor*), eastern cottontail rabbit (*Sylvilagus floridanus*), Columbian black-tailed deer (*Odocoileus hemionus columbianus*), various bat species, and coyote (*Canis latrans*). Other wildlife expected to use this site include: northwestern salamander (*Ambystoma gracile*), and rough-skinned newt (*Taricha granulosa*). These lists are not meant to be all-inclusive and may omit species that currently utilize or could utilize the site.

4.0 USE OF THIS REPORT

This Critical Areas Determination Report is supplied to Lee & Associates as a means of determining wetland and stream conditions on and in the vicinity of the project site, as required by the City of Marysville during the permitting process. This report is based largely on readily observable conditions and, to a lesser extent, on readily ascertainable conditions. No attempt has been made to determine hidden or concealed conditions. The laws applicable to wetlands are subject to varying interpretations and may be changed at any time by the courts or legislative bodies. This report is intended to provide information deemed relevant in the applicant's attempt to comply with the laws now in effect.

The work for this report has conformed to the standard of care employed by wetland ecologists. No other representation or warranty is made concerning the work or this report, and any implied representation or warranty is disclaimed.

Wetland Resources, Inc.

A handwritten signature in black ink, appearing to read 'Eamonn Collins', written over a faint, illegible stamp or background.

Eamonn Collins
Associate Ecologist

5.0 REFERENCES

- Anderson, P.S., Meyer, S., Olson, P., and E. Stockdale. 2016. *Determining the Ordinary High Water Mark for Shoreline Management Act Compliance in Washington State*. Washington State Department of Ecology. Publication #16-06-029.
- Brinson, M.M. 1993. *A Hydrogeomorphic Classification for Wetlands*. Technical Report WRPDE-4. US Army Engineers Waterways Experiment Station, Vicksburg, MS.
- Cowardin, et al., 1979. *Classification of Wetlands and Deepwater Habitats of the United States*. U.S. Department of the Interior. FWS/OBS-79/31. December 1979.
- Hruby, T. 2014. *Washington State Wetland Rating System for Western Washington: 2014 Update*. Washington State Department of Ecology. Publication #14-06-029. October 2014.
- Lichvar, R.W., D.L. Banks, W.N. Kirchner, and N.C. Melvin. 2016. *Western Mountains, Valleys & Coast 2016 Regional Wetland Plant List*. Phytoneuron 2016-30: 1-17.
- Munsell Color. 2012. *Munsell Soil Color Book*. Munsell Color, Grand Rapids, MI.
- Natural Resources Conservation Service (NRCS). 2022. *Web Soil Survey*. United States Department of Agriculture. <http://websoilsurvey.sc.egov.usda.gov/App/WebSoilSurvey.aspx>.
- Snohomish, County of. 2022b. *PDS Map Portal*.
<https://snohomishcountywa.gov/3752/PDS-Map-Portal>
- U.S. Army Corps of Engineers. 2010. *Regional Supplement to the Corps of Engineers Wetland Delineation Manual: Western Mountains, Valleys, and Coast Region (Version 2.0)*. Environmental Laboratory, Vicksburg, MS. Publication # ERDC/EL TR-10-3.
- U.S. Army Corps of Engineers. 1987. *Corps of Engineers Wetland Delineation Manual*. Technical Report Y-87-1. Environmental Laboratory, Vicksburg, MS.
- U.S. Fish & Wildlife Service. 2022. *National Wetlands Inventory (NWI)* online mapper.
<http://www.fws.gov/wetlands/Data/Mapper.html>.
- WA Department of Fish & Wildlife. 2022a. *Priority Habitat and Species (PHS)* interactive map.
<http://apps.wdfw.wa.gov/phsontheweb/>
- WA Department of Fish & Wildlife. 2022b. *SalmonScape* online mapping application.
<http://apps.wdfw.wa.gov/salmonscape/map.html>.
- WA Department of Natural Resources. 2022. *Forest Practices Application Mapping Tool*.
<https://fpamt.dnr.wa.gov/default.aspx>

**APPENDIX A:
WETLAND DETERMINATION DATA FORMS**

WETLAND DETERMINATION DATA FORM – Western Mountains, Valleys, and Coast Region

Project/Site: #21333 - Smokey Point Blvd City/County: City of Marysville Sampling Date: 11/16/2021
 Applicant/Owner: Richard Peterson State: WA Sampling Point: S1
 Investigator(s): EC,AW Section, Township, Range: S28, T31N, R5E, W.M.
 Landform (hillslope, terrace, etc.): Terrace Local relief (concave, convex, none): None Slope (%): 0
 Subregion (LRR): LRR-A Lat: 48.145011 Long: -122.179709 Datum: NAD83
 Soil Map Unit Name: Custer Fine Sandy Loam NWI classification: N/A

Are climatic / hydrologic conditions on the site typical for this time of year? Yes No (If no, explain in Remarks.)
 Are Vegetation , Soil , or Hydrology significantly disturbed? Are "Normal Circumstances" present? Yes No
 Are Vegetation , Soil , or Hydrology naturally problematic? (If needed, explain any answers in Remarks.)

SUMMARY OF FINDINGS – Attach site map showing sampling point locations, transects, important features, etc.

Hydrophytic Vegetation Present? Yes <input checked="" type="checkbox"/> No <input type="checkbox"/> Hydric Soil Present? Yes <input checked="" type="checkbox"/> No <input type="checkbox"/> Wetland Hydrology Present? Yes <input checked="" type="checkbox"/> No <input type="checkbox"/>	Is the Sampled Area within a Wetland? Yes <input checked="" type="checkbox"/> No <input type="checkbox"/>
Remarks: In- Near WRA 14 Based on a WETS table analysis, this area has had more precipitation when compared to a 30 year average.	

VEGETATION – Use scientific names of plants.

Stratum	Plot size	Absolute % Cover	Dominant Species?	Indicator Status		
Tree Stratum (Plot size: <u>5m²</u>)						
1. <u>Betula papyrifera</u>		<u>80</u>	<u>Y</u>	<u>FAC</u>	Dominance Test worksheet: Number of Dominant Species That Are OBL, FACW, or FAC: <u>4</u> (A) Total Number of Dominant Species Across All Strata: <u>4</u> (B) Percent of Dominant Species That Are OBL, FACW, or FAC: <u>100</u> (A/B)	
2. <u>Alnus rubra</u>		<u>20</u>	<u>Y</u>	<u>FAC</u>		
3. _____		_____	_____	_____		
4. _____		_____	_____	_____		
		<u>100</u>	= Total Cover		Prevalence Index worksheet: Total % Cover of: _____ Multiply by: OBL species _____ x 1 = <u>0</u> FACW species _____ x 2 = <u>0</u> FAC species _____ x 3 = <u>0</u> FACU species _____ x 4 = <u>0</u> UPL species _____ x 5 = <u>0</u> Column Totals: <u>0</u> (A) <u>0</u> (B) Prevalence Index = B/A = _____	
Sapling/Shrub Stratum (Plot size: <u>3m²</u>)						
1. <u>Acer circinatum</u>		<u>60</u>	<u>Y</u>	<u>FAC</u>		
2. <u>Rubus spectabilis</u>		<u>20</u>	<u>Y</u>	<u>FAC</u>		
3. <u>Picea sitchensis</u>		<u>5</u>	<u>N</u>	<u>FAC</u>		
		<u>85</u>	= Total Cover			
Herb Stratum (Plot size: <u>1m²</u>)						
1. <u>None</u>					Hydrophytic Vegetation Indicators: <input type="checkbox"/> Rapid Test for Hydrophytic Vegetation <input checked="" type="checkbox"/> Dominance Test is >50% <input type="checkbox"/> Prevalence Index is ≤3.0 ¹ <input type="checkbox"/> Morphological Adaptations ¹ (Provide supporting data in Remarks or on a separate sheet) <input type="checkbox"/> Wetland Non-Vascular Plants ¹ <input type="checkbox"/> Problematic Hydrophytic Vegetation ¹ (Explain) ¹ Indicators of hydric soil and wetland hydrology must be present, unless disturbed or problematic.	
2. _____						
3. _____						
4. _____						
5. _____						
6. _____						
7. _____						
8. _____						
9. _____						
10. _____						
11. _____						
		<u>0</u>	= Total Cover			
Woody Vine Stratum (Plot size: <u>3m²</u>)						
1. <u>None</u>					Hydrophytic Vegetation Present? Yes <input checked="" type="checkbox"/> No <input type="checkbox"/>	
2. _____						
		<u>0</u>	= Total Cover			
% Bare Ground in Herb Stratum <u>100</u>						

Remarks:
 Ground covered w/ leaf litter from birch and alder.

SOIL

Sampling Point: S1

Profile Description: (Describe to the depth needed to document the indicator or confirm the absence of indicators.)

Depth (inches)	Matrix		Redox Features			Loc ²	Texture	Remarks
	Color (moist)	%	Color (moist)	%	Type ¹			
0-4	10YR 2/1	100					Sandy loam	
4-8	10YR 2/1	85	10YR 5/2	15	C	M	Sandy loam	
8-17	10YR 2/1	85	10YR 5/2	15	C	M	Silt loam	

¹Type: C=Concentration, D=Depletion, RM=Reduced Matrix, CS=Covered or Coated Sand Grains. ²Location: PL=Pore Lining, M=Matrix.

Hydric Soil Indicators: (Applicable to all LRRs, unless otherwise noted.)

<input type="checkbox"/> Histosol (A1)	<input type="checkbox"/> Sandy Redox (S5)	Indicators for Problematic Hydric Soils³:
<input type="checkbox"/> Histic Epipedon (A2)	<input type="checkbox"/> Stripped Matrix (S6)	
<input type="checkbox"/> Black Histic (A3)	<input type="checkbox"/> Loamy Mucky Mineral (F1) (except MLRA 1)	
<input type="checkbox"/> Hydrogen Sulfide (A4)	<input type="checkbox"/> Loamy Gleyed Matrix (F2)	
<input type="checkbox"/> Depleted Below Dark Surface (A11)	<input type="checkbox"/> Depleted Matrix (F3)	
<input type="checkbox"/> Thick Dark Surface (A12)	<input type="checkbox"/> Redox Dark Surface (F6)	
<input type="checkbox"/> Sandy Mucky Mineral (S1)	<input checked="" type="checkbox"/> Depleted Dark Surface (F7)	
<input type="checkbox"/> Sandy Gleyed Matrix (S4)	<input type="checkbox"/> Redox Depressions (F8)	

2 cm Muck (A10)
 Red Parent Material (TF2)
 Very Shallow Dark Surface (TF12)
 Other (Explain in Remarks)

³Indicators of hydrophytic vegetation and wetland hydrology must be present, unless disturbed or problematic.

Restrictive Layer (if present):
 Type: _____
 Depth (inches): _____

Hydric Soil Present? Yes No

Remarks:

HYDROLOGY

Wetland Hydrology Indicators:

Primary Indicators (minimum of one required; check all that apply)	Secondary Indicators (2 or more required)
<input type="checkbox"/> Surface Water (A1) <input checked="" type="checkbox"/> High Water Table (A2) <input checked="" type="checkbox"/> Saturation (A3) <input type="checkbox"/> Water Marks (B1) <input type="checkbox"/> Sediment Deposits (B2) <input type="checkbox"/> Drift Deposits (B3) <input type="checkbox"/> Algal Mat or Crust (B4) <input type="checkbox"/> Iron Deposits (B5) <input type="checkbox"/> Surface Soil Cracks (B6) <input type="checkbox"/> Inundation Visible on Aerial Imagery (B7) <input type="checkbox"/> Sparsely Vegetated Concave Surface (B8)	<input type="checkbox"/> Water-Stained Leaves (B9) (except MLRA 1, 2, 4A, and 4B) <input type="checkbox"/> Salt Crust (B11) <input type="checkbox"/> Aquatic Invertebrates (B13) <input type="checkbox"/> Hydrogen Sulfide Odor (C1) <input type="checkbox"/> Oxidized Rhizospheres along Living Roots (C3) <input type="checkbox"/> Presence of Reduced Iron (C4) <input type="checkbox"/> Recent Iron Reduction in Tilled Soils (C6) <input type="checkbox"/> Stunted or Stressed Plants (D1) (LRR A) <input type="checkbox"/> Other (Explain in Remarks)
	<input type="checkbox"/> Water-Stained Leaves (B9) (MLRA 1, 2, 4A, and 4B) <input type="checkbox"/> Drainage Patterns (B10) <input type="checkbox"/> Dry-Season Water Table (C2) <input type="checkbox"/> Saturation Visible on Aerial Imagery (C9) <input type="checkbox"/> Geomorphic Position (D2) <input type="checkbox"/> Shallow Aquitard (D3) <input type="checkbox"/> FAC-Neutral Test (D5) <input type="checkbox"/> Raised Ant Mounds (D6) (LRR A) <input type="checkbox"/> Frost-Heave Hummocks (D7)

Field Observations:

Surface Water Present?	Yes <input type="checkbox"/> No <input checked="" type="checkbox"/>	Depth (inches): _____	Wetland Hydrology Present? Yes <input checked="" type="checkbox"/> No <input type="checkbox"/>
Water Table Present?	Yes <input checked="" type="checkbox"/> No <input type="checkbox"/>	Depth (inches): 8"	
Saturation Present? (includes capillary fringe)	Yes <input checked="" type="checkbox"/> No <input type="checkbox"/>	Depth (inches): 7"	

Describe Recorded Data (stream gauge, monitoring well, aerial photos, previous inspections), if available:

Remarks:

WETLAND DETERMINATION DATA FORM – Western Mountains, Valleys, and Coast Region

Project/Site: #21333 - Smokey Point Blvd City/County: City of Marysville Sampling Date: 11/16/2021
 Applicant/Owner: Richard Peterson State: WA Sampling Point: S2
 Investigator(s): EC,AW Section, Township, Range: S28, T31N, R5E, W.M.
 Landform (hillslope, terrace, etc.): Terrace Local relief (concave, convex, none): None Slope (%): 0
 Subregion (LRR): LRR-A Lat: 48.145011 Long: -122.179709 Datum: NAD83
 Soil Map Unit Name: Custer Fine Sandy Loam NWI classification: N/A

Are climatic / hydrologic conditions on the site typical for this time of year? Yes No (If no, explain in Remarks.)
 Are Vegetation , Soil , or Hydrology significantly disturbed? Are "Normal Circumstances" present? Yes No
 Are Vegetation , Soil , or Hydrology naturally problematic? (If needed, explain any answers in Remarks.)

SUMMARY OF FINDINGS – Attach site map showing sampling point locations, transects, important features, etc.

Hydrophytic Vegetation Present? Yes <input checked="" type="checkbox"/> No <input type="checkbox"/> Hydric Soil Present? Yes <input type="checkbox"/> No <input checked="" type="checkbox"/> Wetland Hydrology Present? Yes <input type="checkbox"/> No <input checked="" type="checkbox"/>	Is the Sampled Area within a Wetland? Yes <input type="checkbox"/> No <input checked="" type="checkbox"/>
Remarks: Out - Near WRA 14	

VEGETATION – Use scientific names of plants.

Stratum	Absolute % Cover	Dominant Species?	Indicator Status	Notes
Tree Stratum (Plot size: 5m ²)				
1. <u>Betula papyrifera</u>	50	Y	FAC	
2. <u>Thuja plicata</u>	25	Y	FAC	
3. <u>Alnus rubra</u>	20	N	FAC	
4. <u>Tsuga heterophylla</u>	10	N	FACU	
	105	= Total Cover		
Sapling/Shrub Stratum (Plot size: 3m ²)				
1. <u>Acer circinatum</u>	60	Y	FAC	
2. <u>Rubus spectabilis</u>	30	Y	FAC	
3. <u>Vaccinium parvifolium</u>	1	N	FACU	
4. _____				
5. _____				
	91	= Total Cover		
Herb Stratum (Plot size: 1m ²)				
1. <u>None</u>				
2. _____				
3. _____				
4. _____				
5. _____				
6. _____				
7. _____				
8. _____				
9. _____				
10. _____				
11. _____				
	0	= Total Cover		
Woody Vine Stratum (Plot size: 3m ²)				
1. _____				
2. _____				
	0	= Total Cover		
% Bare Ground in Herb Stratum <u>100</u>				

Dominance Test worksheet:
 Number of Dominant Species That Are OBL, FACW, or FAC: 4 (A)
 Total Number of Dominant Species Across All Strata: 4 (B)
 Percent of Dominant Species That Are OBL, FACW, or FAC: 100 (A/B)

Prevalence Index worksheet:
 Total % Cover of: _____ Multiply by:
 OBL species _____ x 1 = 0
 FACW species _____ x 2 = 0
 FAC species _____ x 3 = 0
 FACU species _____ x 4 = 0
 UPL species _____ x 5 = 0
 Column Totals: 0 (A) 0 (B)
 Prevalence Index = B/A = _____

Hydrophytic Vegetation Indicators:
 Rapid Test for Hydrophytic Vegetation
 Dominance Test is >50%
 Prevalence Index is ≤3.0¹
 Morphological Adaptations¹ (Provide supporting data in Remarks or on a separate sheet)
 Wetland Non-Vascular Plants¹
 Problematic Hydrophytic Vegetation¹ (Explain)
¹Indicators of hydric soil and wetland hydrology must be present, unless disturbed or problematic.

Hydrophytic Vegetation Present? Yes No

Remarks:

SOIL

Sampling Point: S2

Profile Description: (Describe to the depth needed to document the indicator or confirm the absence of indicators.)								
Depth (inches)	Matrix		Redox Features			Loc ²	Texture	Remarks
	Color (moist)	%	Color (moist)	%	Type ¹			
0-10	10YR 2/1	100					Sandy Loam	
10-13	10YR 3/4	100					Sandy Loam	
13-17	10YR 5/4	100					Sandy Loam	
¹ Type: C=Concentration, D=Depletion, RM=Reduced Matrix, CS=Covered or Coated Sand Grains. ² Location: PL=Pore Lining, M=Matrix.								
Hydric Soil Indicators: (Applicable to all LRRs, unless otherwise noted.)						Indicators for Problematic Hydric Soils³:		
<input type="checkbox"/> Histosol (A1)			<input type="checkbox"/> Sandy Redox (S5)			<input type="checkbox"/> 2 cm Muck (A10)		
<input type="checkbox"/> Histic Epipedon (A2)			<input type="checkbox"/> Stripped Matrix (S6)			<input type="checkbox"/> Red Parent Material (TF2)		
<input type="checkbox"/> Black Histic (A3)			<input type="checkbox"/> Loamy Mucky Mineral (F1) (except MLRA 1)			<input type="checkbox"/> Very Shallow Dark Surface (TF12)		
<input type="checkbox"/> Hydrogen Sulfide (A4)			<input type="checkbox"/> Loamy Gleyed Matrix (F2)			<input type="checkbox"/> Other (Explain in Remarks)		
<input type="checkbox"/> Depleted Below Dark Surface (A11)			<input type="checkbox"/> Depleted Matrix (F3)			³ Indicators of hydrophytic vegetation and wetland hydrology must be present, unless disturbed or problematic.		
<input type="checkbox"/> Thick Dark Surface (A12)			<input type="checkbox"/> Redox Dark Surface (F6)					
<input type="checkbox"/> Sandy Mucky Mineral (S1)			<input type="checkbox"/> Depleted Dark Surface (F7)					
<input type="checkbox"/> Sandy Gleyed Matrix (S4)			<input type="checkbox"/> Redox Depressions (F8)					
Restrictive Layer (if present):								
Type: _____ Depth (inches): _____								
Remarks:								

HYDROLOGY

Wetland Hydrology Indicators:			
Primary Indicators (minimum of one required; check all that apply)		Secondary Indicators (2 or more required)	
<input type="checkbox"/> Surface Water (A1)	<input type="checkbox"/> Water-Stained Leaves (B9) (except MLRA 1, 2, 4A, and 4B)	<input type="checkbox"/> Water-Stained Leaves (B9) (MLRA 1, 2, 4A, and 4B)	
<input type="checkbox"/> High Water Table (A2)	<input type="checkbox"/> Salt Crust (B11)	<input type="checkbox"/> Drainage Patterns (B10)	
<input type="checkbox"/> Saturation (A3)	<input type="checkbox"/> Aquatic Invertebrates (B13)	<input type="checkbox"/> Dry-Season Water Table (C2)	
<input type="checkbox"/> Water Marks (B1)	<input type="checkbox"/> Hydrogen Sulfide Odor (C1)	<input type="checkbox"/> Saturation Visible on Aerial Imagery (C9)	
<input type="checkbox"/> Sediment Deposits (B2)	<input type="checkbox"/> Oxidized Rhizospheres along Living Roots (C3)	<input type="checkbox"/> Geomorphic Position (D2)	
<input type="checkbox"/> Drift Deposits (B3)	<input type="checkbox"/> Presence of Reduced Iron (C4)	<input type="checkbox"/> Shallow Aquitard (D3)	
<input type="checkbox"/> Algal Mat or Crust (B4)	<input type="checkbox"/> Recent Iron Reduction in Tilled Soils (C6)	<input type="checkbox"/> FAC-Neutral Test (D5)	
<input type="checkbox"/> Iron Deposits (B5)	<input type="checkbox"/> Stunted or Stressed Plants (D1) (LRR A)	<input type="checkbox"/> Raised Ant Mounds (D6) (LRR A)	
<input type="checkbox"/> Surface Soil Cracks (B6)	<input type="checkbox"/> Other (Explain in Remarks)	<input type="checkbox"/> Frost-Heave Hummocks (D7)	
<input type="checkbox"/> Inundation Visible on Aerial Imagery (B7)			
<input type="checkbox"/> Sparsely Vegetated Concave Surface (B8)			
Field Observations:			
Surface Water Present?	Yes <input type="checkbox"/> No <input checked="" type="checkbox"/>	Depth (inches): _____	
Water Table Present?	Yes <input type="checkbox"/> No <input checked="" type="checkbox"/>	Depth (inches): _____	
Saturation Present? (includes capillary fringe)	Yes <input checked="" type="checkbox"/> No <input checked="" type="checkbox"/>	Depth (inches): 13"	
Wetland Hydrology Present? Yes <input type="checkbox"/> No <input checked="" type="checkbox"/>			
Describe Recorded Data (stream gauge, monitoring well, aerial photos, previous inspections), if available:			
Remarks:			

WETLAND DETERMINATION DATA FORM – Western Mountains, Valleys, and Coast Region

Project/Site: #21333 - Smokey Point Blvd City/County: City of Marysville Sampling Date: 11/16/21
 Applicant/Owner: Richard Peterson State: WA Sampling Point: S3
 Investigator(s): EC Section, Township, Range: S28, T31N, R5E, W.M.
 Landform (hillslope, terrace, etc.): Terrace Local relief (concave, convex, none): None Slope (%):
 Subregion (LRR): LRR-A Lat: 48.145011 Long: -122.179709 Datum: NAD83
 Soil Map Unit Name: Custer Fine Sandy Loam NWI classification: N/A

Are climatic / hydrologic conditions on the site typical for this time of year? Yes No (If no, explain in Remarks.)
 Are Vegetation , Soil , or Hydrology significantly disturbed? Are "Normal Circumstances" present? Yes No
 Are Vegetation , Soil , or Hydrology naturally problematic? (If needed, explain any answers in Remarks.)

SUMMARY OF FINDINGS – Attach site map showing sampling point locations, transects, important features, etc.

Hydrophytic Vegetation Present? Yes <input type="checkbox"/> No <input checked="" type="checkbox"/> Hydric Soil Present? Yes <input type="checkbox"/> No <input checked="" type="checkbox"/> Wetland Hydrology Present? Yes <input type="checkbox"/> No <input checked="" type="checkbox"/>	Is the Sampled Area within a Wetland? Yes <input type="checkbox"/> No <input checked="" type="checkbox"/>
Remarks: In the southwestern portion of the parcel	

VEGETATION – Use scientific names of plants.

Stratum	Plot size	Absolute % Cover	Dominant Species?	Indicator Status	
Tree Stratum (Plot size: 5m ²)					
1. <u>Alnus rubra</u>		50	Y	FAC	
2. <u>Acer macrophyllum</u>		15	Y	FACU	
3. _____					
4. _____					
		65	= Total Cover		
Sapling/Shrub Stratum (Plot size: 3m ²)					
1. <u>Rubus spectabilis</u>		55	Y	FAC	
2. <u>Acer circinatum</u>		15	Y	FAC	
3. _____					
4. _____					
5. _____					
		70	= Total Cover		
Herb Stratum (Plot size: 1m ²)					
1. <u>Gaultheria shallon</u>		40	Y	FACU	
2. <u>Rubus ursinus</u>		30	Y	FACU	
3. <u>Polystichum munitum</u>		15	N	FACU	
4. _____					
5. _____					
6. _____					
7. _____					
8. _____					
9. _____					
10. _____					
11. _____					
		85	= Total Cover		
Woody Vine Stratum (Plot size: 3m ²)					
1. _____					
2. _____					
		0	= Total Cover		
% Bare Ground in Herb Stratum 15					

Dominance Test worksheet:
 Number of Dominant Species That Are OBL, FACW, or FAC: 3 (A)
 Total Number of Dominant Species Across All Strata: 6 (B)
 Percent of Dominant Species That Are OBL, FACW, or FAC: 50 (A/B)

Prevalence Index worksheet:
 Total % Cover of: Multiply by:
 OBL species _____ x 1 = 0
 FACW species _____ x 2 = 0
 FAC species 120 x 3 = 360
 FACU species 60 x 4 = 240
 UPL species _____ x 5 = 0
 Column Totals: 180 (A) 600 (B)
 Prevalence Index = B/A = 3.3

Hydrophytic Vegetation Indicators:
 Rapid Test for Hydrophytic Vegetation
 Dominance Test is >50%
 Prevalence Index is ≤3.0¹
 Morphological Adaptations¹ (Provide supporting data in Remarks or on a separate sheet)
 Wetland Non-Vascular Plants¹
 Problematic Hydrophytic Vegetation¹ (Explain)
¹Indicators of hydric soil and wetland hydrology must be present, unless disturbed or problematic.

Hydrophytic Vegetation Present? Yes No

Remarks:

SOIL

Sampling Point: S3

Profile Description: (Describe to the depth needed to document the indicator or confirm the absence of indicators.)								
Depth (inches)	Matrix		Redox Features			Loc ²	Texture	Remarks
	Color (moist)	%	Color (moist)	%	Type ¹			
0-2	10YR 2/2	100					Sandy Loam	
2-15	10YR 5/4	100					Sandy Loam	

¹Type: C=Concentration, D=Depletion, RM=Reduced Matrix, CS=Covered or Coated Sand Grains. ²Location: PL=Pore Lining, M=Matrix.

Hydric Soil Indicators: (Applicable to all LRRs, unless otherwise noted.)	Indicators for Problematic Hydric Soils ³ :
<input type="checkbox"/> Histosol (A1) <input type="checkbox"/> Histic Epipedon (A2) <input type="checkbox"/> Black Histic (A3) <input type="checkbox"/> Hydrogen Sulfide (A4) <input type="checkbox"/> Depleted Below Dark Surface (A11) <input type="checkbox"/> Thick Dark Surface (A12) <input type="checkbox"/> Sandy Mucky Mineral (S1) <input type="checkbox"/> Sandy Gleyed Matrix (S4)	<input type="checkbox"/> Sandy Redox (S5) <input type="checkbox"/> Stripped Matrix (S6) <input type="checkbox"/> Loamy Mucky Mineral (F1) (except MLRA 1) <input type="checkbox"/> Loamy Gleyed Matrix (F2) <input type="checkbox"/> Depleted Matrix (F3) <input type="checkbox"/> Redox Dark Surface (F6) <input type="checkbox"/> Depleted Dark Surface (F7) <input type="checkbox"/> Redox Depressions (F8)
	<input type="checkbox"/> 2 cm Muck (A10) <input type="checkbox"/> Red Parent Material (TF2) <input type="checkbox"/> Very Shallow Dark Surface (TF12) <input type="checkbox"/> Other (Explain in Remarks)
	³ Indicators of hydrophytic vegetation and wetland hydrology must be present, unless disturbed or problematic.

Restrictive Layer (if present): Type: _____ Depth (inches): _____	Hydric Soil Present? Yes <input type="checkbox"/> No <input checked="" type="checkbox"/>
Remarks:	

HYDROLOGY

Wetland Hydrology Indicators:	
Primary Indicators (minimum of one required; check all that apply)	Secondary Indicators (2 or more required)
<input type="checkbox"/> Surface Water (A1) <input type="checkbox"/> High Water Table (A2) <input type="checkbox"/> Saturation (A3) <input type="checkbox"/> Water Marks (B1) <input type="checkbox"/> Sediment Deposits (B2) <input type="checkbox"/> Drift Deposits (B3) <input type="checkbox"/> Algal Mat or Crust (B4) <input type="checkbox"/> Iron Deposits (B5) <input type="checkbox"/> Surface Soil Cracks (B6) <input type="checkbox"/> Inundation Visible on Aerial Imagery (B7) <input type="checkbox"/> Sparsely Vegetated Concave Surface (B8)	<input type="checkbox"/> Water-Stained Leaves (B9) (except MLRA 1, 2, 4A, and 4B) <input type="checkbox"/> Salt Crust (B11) <input type="checkbox"/> Aquatic Invertebrates (B13) <input type="checkbox"/> Hydrogen Sulfide Odor (C1) <input type="checkbox"/> Oxidized Rhizospheres along Living Roots (C3) <input type="checkbox"/> Presence of Reduced Iron (C4) <input type="checkbox"/> Recent Iron Reduction in Tilled Soils (C6) <input type="checkbox"/> Stunted or Stressed Plants (D1) (LRR A) <input type="checkbox"/> Other (Explain in Remarks)
	<input type="checkbox"/> Water-Stained Leaves (B9) (MLRA 1, 2, 4A, and 4B) <input type="checkbox"/> Drainage Patterns (B10) <input type="checkbox"/> Dry-Season Water Table (C2) <input type="checkbox"/> Saturation Visible on Aerial Imagery (C9) <input type="checkbox"/> Geomorphic Position (D2) <input type="checkbox"/> Shallow Aquitard (D3) <input type="checkbox"/> FAC-Neutral Test (D5) <input type="checkbox"/> Raised Ant Mounds (D6) (LRR A) <input type="checkbox"/> Frost-Heave Hummocks (D7)
Field Observations: Surface Water Present? Yes <input type="checkbox"/> No <input checked="" type="checkbox"/> Depth (inches): _____ Water Table Present? Yes <input type="checkbox"/> No <input checked="" type="checkbox"/> Depth (inches): _____ Saturation Present? Yes <input type="checkbox"/> No <input checked="" type="checkbox"/> Depth (inches): _____ (includes capillary fringe)	Wetland Hydrology Present? Yes <input type="checkbox"/> No <input checked="" type="checkbox"/>
Describe Recorded Data (stream gauge, monitoring well, aerial photos, previous inspections), if available:	
Remarks:	

WETLAND DETERMINATION DATA FORM – Western Mountains, Valleys, and Coast Region

Project/Site: #21333 - Smokey Point Blvd City/County: City of Marysville Sampling Date: 11/16/21
 Applicant/Owner: Richard Peterson State: WA Sampling Point: S4
 Investigator(s): EC Section, Township, Range: S28, T31N, R5E, W.M.
 Landform (hillslope, terrace, etc.): Terrace Local relief (concave, convex, none): None Slope (%): 0
 Subregion (LRR): LRR-A Lat: 48.145011 Long: -122.179709 Datum: NAD83
 Soil Map Unit Name: Custer Fine Sandy Loam NWI classification: N/A

Are climatic / hydrologic conditions on the site typical for this time of year? Yes No (If no, explain in Remarks.)
 Are Vegetation , Soil , or Hydrology significantly disturbed? Are "Normal Circumstances" present? Yes No
 Are Vegetation , Soil , or Hydrology naturally problematic? (If needed, explain any answers in Remarks.)

SUMMARY OF FINDINGS – Attach site map showing sampling point locations, transects, important features, etc.

Hydrophytic Vegetation Present? Yes <input checked="" type="checkbox"/> No <input type="checkbox"/> Hydric Soil Present? Yes <input type="checkbox"/> No <input checked="" type="checkbox"/> Wetland Hydrology Present? Yes <input type="checkbox"/> No <input checked="" type="checkbox"/>	Is the Sampled Area within a Wetland? Yes <input type="checkbox"/> No <input checked="" type="checkbox"/>
Remarks: In the center of the northern portion of the parcel	

VEGETATION – Use scientific names of plants.

Stratum	Plot size	Absolute % Cover	Dominant Species?	Indicator Status	
Tree Stratum (Plot size: 5m ²)					
1. <u>Alnus rubra</u>		75	Y	FAC	
2. _____					
3. _____					
4. _____					
		75	= Total Cover		
Sapling/Shrub Stratum (Plot size: 3m ²)					
1. <u>Acer circinatum</u>		25	Y	FAC	
2. <u>Rubus spectabilis</u>		20	Y	FAC	
3. <u>Ilex aquilinum</u>		10	N	FACU	
4. <u>Oemleria cersiformis</u>		10	N	FACU	
5. _____					
		65	= Total Cover		
Herb Stratum (Plot size: 1m ²)					
1. <u>Rubus ursinus</u>		30	Y	FACU	
2. _____					
3. _____					
4. _____					
5. _____					
6. _____					
7. _____					
8. _____					
9. _____					
10. _____					
11. _____					
		30	= Total Cover		
Woody Vine Stratum (Plot size: 3m ²)					
1. _____					
2. _____					
		0	= Total Cover		
% Bare Ground in Herb Stratum <u>70</u>					

Dominance Test worksheet:
 Number of Dominant Species That Are OBL, FACW, or FAC: 3 (A)
 Total Number of Dominant Species Across All Strata: 4 (B)
 Percent of Dominant Species That Are OBL, FACW, or FAC: 100 (A/B)

Prevalence Index worksheet:
 Total % Cover of: _____ Multiply by:
 OBL species _____ x 1 = 0
 FACW species _____ x 2 = 0
 FAC species _____ x 3 = 0
 FACU species _____ x 4 = 0
 UPL species _____ x 5 = 0
 Column Totals: 0 (A) 0 (B)
 Prevalence Index = B/A = _____

Hydrophytic Vegetation Indicators:
 Rapid Test for Hydrophytic Vegetation
 Dominance Test is >50%
 Prevalence Index is ≤3.0¹
 Morphological Adaptations¹ (Provide supporting data in Remarks or on a separate sheet)
 Wetland Non-Vascular Plants¹
 Problematic Hydrophytic Vegetation¹ (Explain)
¹Indicators of hydric soil and wetland hydrology must be present, unless disturbed or problematic.

Hydrophytic Vegetation Present? Yes No

Remarks:

SOIL

Sampling Point: S4

Profile Description: (Describe to the depth needed to document the indicator or confirm the absence of indicators.)

Depth (inches)	Matrix		Redox Features			Loc ²	Texture	Remarks
	Color (moist)	%	Color (moist)	%	Type ¹			
0-2	10YR 2/2	100					Sandy Loam	
2-8	10YR 3/6	100					Sandy Loam	
8-14	10YR 3/4	100					Sandy Loam	

¹Type: C=Concentration, D=Depletion, RM=Reduced Matrix, CS=Covered or Coated Sand Grains. ²Location: PL=Pore Lining, M=Matrix.

Hydric Soil Indicators: (Applicable to all LRRs, unless otherwise noted.)

<input type="checkbox"/> Histosol (A1)	<input type="checkbox"/> Sandy Redox (S5)	Indicators for Problematic Hydric Soils³:
<input type="checkbox"/> Histic Epipedon (A2)	<input type="checkbox"/> Stripped Matrix (S6)	
<input type="checkbox"/> Black Histic (A3)	<input type="checkbox"/> Loamy Mucky Mineral (F1) (except MLRA 1)	
<input type="checkbox"/> Hydrogen Sulfide (A4)	<input type="checkbox"/> Loamy Gleyed Matrix (F2)	
<input type="checkbox"/> Depleted Below Dark Surface (A11)	<input type="checkbox"/> Depleted Matrix (F3)	
<input type="checkbox"/> Thick Dark Surface (A12)	<input type="checkbox"/> Redox Dark Surface (F6)	
<input type="checkbox"/> Sandy Mucky Mineral (S1)	<input type="checkbox"/> Depleted Dark Surface (F7)	
<input type="checkbox"/> Sandy Gleyed Matrix (S4)	<input type="checkbox"/> Redox Depressions (F8)	

2 cm Muck (A10)
 Red Parent Material (TF2)
 Very Shallow Dark Surface (TF12)
 Other (Explain in Remarks)

³Indicators of hydrophytic vegetation and wetland hydrology must be present, unless disturbed or problematic.

Restrictive Layer (if present):
 Type: _____
 Depth (inches): _____

Hydric Soil Present? Yes No

Remarks:

HYDROLOGY

Wetland Hydrology Indicators:

Primary Indicators (minimum of one required; check all that apply)	Secondary Indicators (2 or more required)
<input type="checkbox"/> Surface Water (A1) <input type="checkbox"/> High Water Table (A2) <input type="checkbox"/> Saturation (A3) <input type="checkbox"/> Water Marks (B1) <input type="checkbox"/> Sediment Deposits (B2) <input type="checkbox"/> Drift Deposits (B3) <input type="checkbox"/> Algal Mat or Crust (B4) <input type="checkbox"/> Iron Deposits (B5) <input type="checkbox"/> Surface Soil Cracks (B6) <input type="checkbox"/> Inundation Visible on Aerial Imagery (B7) <input type="checkbox"/> Sparsely Vegetated Concave Surface (B8)	<input type="checkbox"/> Water-Stained Leaves (B9) (except MLRA 1, 2, 4A, and 4B) <input type="checkbox"/> Salt Crust (B11) <input type="checkbox"/> Aquatic Invertebrates (B13) <input type="checkbox"/> Hydrogen Sulfide Odor (C1) <input type="checkbox"/> Oxidized Rhizospheres along Living Roots (C3) <input type="checkbox"/> Presence of Reduced Iron (C4) <input type="checkbox"/> Recent Iron Reduction in Tilled Soils (C6) <input type="checkbox"/> Stunted or Stressed Plants (D1) (LRR A) <input type="checkbox"/> Other (Explain in Remarks)
	<input type="checkbox"/> Water-Stained Leaves (B9) (MLRA 1, 2, 4A, and 4B) <input type="checkbox"/> Drainage Patterns (B10) <input type="checkbox"/> Dry-Season Water Table (C2) <input type="checkbox"/> Saturation Visible on Aerial Imagery (C9) <input type="checkbox"/> Geomorphic Position (D2) <input type="checkbox"/> Shallow Aquitard (D3) <input type="checkbox"/> FAC-Neutral Test (D5) <input type="checkbox"/> Raised Ant Mounds (D6) (LRR A) <input type="checkbox"/> Frost-Heave Hummocks (D7)

Field Observations:

Surface Water Present?	Yes <input type="checkbox"/> No <input checked="" type="checkbox"/>	Depth (inches): _____	Wetland Hydrology Present? Yes <input type="checkbox"/> No <input checked="" type="checkbox"/>
Water Table Present?	Yes <input type="checkbox"/> No <input checked="" type="checkbox"/>	Depth (inches): _____	
Saturation Present? (includes capillary fringe)	Yes <input type="checkbox"/> No <input checked="" type="checkbox"/>	Depth (inches): _____	

Describe Recorded Data (stream gauge, monitoring well, aerial photos, previous inspections), if available:

Remarks:

APPENDIX B:
WETLAND RATING FORMS & FIGURES

Wetland name or number A

RATING SUMMARY – Western Washington

Name of wetland (or ID #): 21333 A Date of site visit: 11/16/21
 Rated by EC Trained by Ecology? Yes No Date of training 10/18
 HGM Class used for rating DEPRESSIONAL Wetland has multiple HGM classes? Y N

NOTE: Form is not complete without the figures requested (figures can be combined).
 Source of base aerial photo/map Snohomish County

OVERALL WETLAND CATEGORY III (based on functions or special characteristics)

1. Category of wetland based on FUNCTIONS

- Category I – Total score = 23 - 27
- Category II – Total score = 20 - 22
- Category III – Total score = 16 - 19
- Category IV – Total score = 9 - 15

FUNCTION	Improving Water Quality	Hydrologic	Habitat	
<i>Circle the appropriate ratings</i>				
Site Potential	H <input type="checkbox"/> <input checked="" type="checkbox"/> L	H M <input type="checkbox"/> L	H <input checked="" type="checkbox"/> L	
Landscape Potential	H <input checked="" type="checkbox"/> L	H <input checked="" type="checkbox"/> L	H M <input type="checkbox"/> L	
Value	<input checked="" type="checkbox"/> M L	H <input checked="" type="checkbox"/> L	<input checked="" type="checkbox"/> M L	TOTAL
Score Based on Ratings	7	5	6	18

Score for each function based on three ratings (order of ratings is not important)

- 9 = H,H,H
- 8 = H,H,M
- 7 = H,H,L
- 7 = H,M,M
- 6 = H,M,L
- 6 = M,M,M
- 5 = H,L,L
- 5 = M,M,L
- 4 = M,L,L
- 3 = L,L,L

2. Category based on SPECIAL CHARACTERISTICS of wetland

CHARACTERISTIC	CATEGORY
Estuarine	I II
Wetland of High Conservation Value	I
Bog	I
Mature Forest	I
Old Growth Forest	I
Coastal Lagoon	I II
Interdunal	I II III IV
None of the above	<input checked="" type="checkbox"/>

Wetland name or number A

Maps and figures required to answer questions correctly for Western Washington

Depressional Wetlands

Map of:	To answer questions:	Figure #
Cowardin plant classes	D 1.3, H 1.1, H 1.4	1
Hydroperiods	D 1.4, H 1.2	1
Location of outlet (<i>can be added to map of hydroperiods</i>)	D 1.1, D 4.1	1
Boundary of area within 150 ft of the wetland (<i>can be added to another figure</i>)	D 2.2, D 5.2	1
Map of the contributing basin	D 4.3, D 5.3	2
1 km Polygon: Area that extends 1 km from entire wetland edge - including polygons for accessible habitat and undisturbed habitat	H 2.1, H 2.2, H 2.3	2
Screen capture of map of 303(d) listed waters in basin (from Ecology website)	D 3.1, D 3.2	3
Screen capture of list of TMDLs for WRIA in which unit is found (from web)	D 3.3	4

Riverine Wetlands

Map of:	To answer questions:	Figure #
Cowardin plant classes	H 1.1, H 1.4	
Hydroperiods	H 1.2	
Ponded depressions	R 1.1	
Boundary of area within 150 ft of the wetland (<i>can be added to another figure</i>)	R 2.4	
Plant cover of trees, shrubs, and herbaceous plants	R 1.2, R 4.2	
Width of unit vs. width of stream (<i>can be added to another figure</i>)	R 4.1	
Map of the contributing basin	R 2.2, R 2.3, R 5.2	
1 km Polygon: Area that extends 1 km from entire wetland edge - including polygons for accessible habitat and undisturbed habitat	H 2.1, H 2.2, H 2.3	
Screen capture of map of 303(d) listed waters in basin (from Ecology website)	R 3.1	
Screen capture of list of TMDLs for WRIA in which unit is found (from web)	R 3.2, R 3.3	

Lake Fringe Wetlands

Map of:	To answer questions:	Figure #
Cowardin plant classes	L 1.1, L 4.1, H 1.1, H 1.4	
Plant cover of trees, shrubs, and herbaceous plants	L 1.2	
Boundary of area within 150 ft of the wetland (<i>can be added to another figure</i>)	L 2.2	
1 km Polygon: Area that extends 1 km from entire wetland edge - including polygons for accessible habitat and undisturbed habitat	H 2.1, H 2.2, H 2.3	
Screen capture of map of 303(d) listed waters in basin (from Ecology website)	L 3.1, L 3.2	
Screen capture of list of TMDLs for WRIA in which unit is found (from web)	L 3.3	

Slope Wetlands

Map of:	To answer questions:	Figure #
Cowardin plant classes	H 1.1, H 1.4	
Hydroperiods	H 1.2	
Plant cover of dense trees, shrubs, and herbaceous plants	S 1.3	
Plant cover of dense, rigid trees, shrubs, and herbaceous plants (<i>can be added to figure above</i>)	S 4.1	
Boundary of 150 ft buffer (<i>can be added to another figure</i>)	S 2.1, S 5.1	
1 km Polygon: Area that extends 1 km from entire wetland edge - including polygons for accessible habitat and undisturbed habitat	H 2.1, H 2.2, H 2.3	
Screen capture of map of 303(d) listed waters in basin (from Ecology website)	S 3.1, S 3.2	
Screen capture of list of TMDLs for WRIA in which unit is found (from web)	S 3.3	

Wetland name or number A

HGM Classification of Wetlands in Western Washington

For questions 1-7, the criteria described must apply to the entire unit being rated.

If the hydrologic criteria listed in each question do not apply to the entire unit being rated, you probably have a unit with multiple HGM classes. In this case, identify which hydrologic criteria in questions 1-7 apply, and go to Question 8.

1. Are the water levels in the entire unit usually controlled by tides except during floods?

NO – go to 2

YES – the wetland class is **Tidal Fringe** – go to 1.1

- 1.1 Is the salinity of the water during periods of annual low flow below 0.5 ppt (parts per thousand)?

NO – **Saltwater Tidal Fringe (Estuarine)**

YES – **Freshwater Tidal Fringe**

*If your wetland can be classified as a Freshwater Tidal Fringe use the forms for **Riverine** wetlands. If it is Saltwater Tidal Fringe it is an **Estuarine** wetland and is not scored. This method **cannot** be used to score functions for estuarine wetlands.*

2. The entire wetland unit is flat and precipitation is the only source (>90%) of water to it. Groundwater and surface water runoff are NOT sources of water to the unit.

NO – go to 3

YES – The wetland class is **Flats**

*If your wetland can be classified as a Flats wetland, use the form for **Depressional** wetlands.*

3. Does the entire wetland unit **meet all** of the following criteria?

_The vegetated part of the wetland is on the shores of a body of permanent open water (without any plants on the surface at any time of the year) at least 20 ac (8 ha) in size;

_At least 30% of the open water area is deeper than 6.6 ft (2 m).

NO – go to 4

YES – The wetland class is **Lake Fringe** (Lacustrine Fringe)

4. Does the entire wetland unit **meet all** of the following criteria?

_The wetland is on a slope (*slope can be very gradual*),

_The water flows through the wetland in one direction (unidirectional) and usually comes from seeps. It may flow subsurface, as sheetflow, or in a swale without distinct banks,

_The water leaves the wetland **without being impounded**.

NO – go to 5

YES – The wetland class is **Slope**

NOTE: Surface water does not pond in these type of wetlands except occasionally in very small and shallow depressions or behind hummocks (depressions are usually <3 ft diameter and less than 1 ft deep).

5. Does the entire wetland unit **meet all** of the following criteria?

_The unit is in a valley, or stream channel, where it gets inundated by overbank flooding from that stream or river,

_The overbank flooding occurs at least once every 2 years.

Wetland name or number A **NO** – go to 6**YES** – The wetland class is **Riverine****NOTE:** The Riverine unit can contain depressions that are filled with water when the river is not flooding

6. Is the entire wetland unit in a topographic depression in which water ponds, or is saturated to the surface, at some time during the year? *This means that any outlet, if present, is higher than the interior of the wetland.*

NO – go to 7

YES – The wetland class is **Depressional**

7. Is the entire wetland unit located in a very flat area with no obvious depression and no overbank flooding? The unit does not pond surface water more than a few inches. The unit seems to be maintained by high groundwater in the area. The wetland may be ditched, but has no obvious natural outlet.

NO – go to 8

YES – The wetland class is **Depressional**

8. Your wetland unit seems to be difficult to classify and probably contains several different HGM classes. For example, seeps at the base of a slope may grade into a riverine floodplain, or a small stream within a Depressional wetland has a zone of flooding along its sides. **GO BACK AND IDENTIFY WHICH OF THE HYDROLOGIC REGIMES DESCRIBED IN QUESTIONS 1-7 APPLY TO DIFFERENT AREAS IN THE UNIT** (make a rough sketch to help you decide). Use the following table to identify the appropriate class to use for the rating system if you have several HGM classes present within the wetland unit being scored.

NOTE: Use this table only if the class that is recommended in the second column represents 10% or more of the total area of the wetland unit being rated. If the area of the HGM class listed in column 2 is less than 10% of the unit; classify the wetland using the class that represents more than 90% of the total area.

HGM classes within the wetland unit being rated		HGM class to use in rating
Slope + Riverine	<input type="checkbox"/>	Riverine
Slope + Depressional	<input type="checkbox"/>	Depressional
Slope + Lake Fringe	<input type="checkbox"/>	Lake Fringe
Depressional + Riverine along stream within boundary of depression	<input type="checkbox"/>	Depressional
Depressional + Lake Fringe	<input type="checkbox"/>	Depressional
Riverine + Lake Fringe	<input type="checkbox"/>	Riverine
Salt Water Tidal Fringe and any other class of freshwater wetland	<input type="checkbox"/>	Treat as ESTUARINE

*If you are still unable to determine which of the above criteria apply to your wetland, or if you have **more than 2 HGM classes** within a wetland boundary, classify the wetland as Depressional for the rating.*

Wetland name or number A

DEPRESSIONAL AND FLATS WETLANDS			
Water Quality Functions - Indicators that the site functions to improve water quality			
D 1.0. Does the site have the potential to improve water quality?			
D 1.1. <u>Characteristics of surface water outflows from the wetland:</u>			
<input type="checkbox"/> Wetland is a depression or flat depression (QUESTION 7 on key) with no surface water leaving it (no outlet). points = 3		2	
<input checked="" type="checkbox"/> Wetland has an intermittently flowing stream or ditch, OR highly constricted permanently flowing outlet. points = 2			
<input type="checkbox"/> Wetland has an unconstricted, or slightly constricted, surface outlet that is permanently flowing points = 1			
<input type="checkbox"/> Wetland is a flat depression (QUESTION 7 on key), whose outlet is a permanently flowing ditch. points = 1			
D 1.2. <u>The soil 2 in below the surface (or duff layer) is true clay or true organic (use NRCS definitions).</u> Yes = 4 <input type="checkbox"/> No = 0		0	
D 1.3. <u>Characteristics and distribution of persistent plants (Emergent, Scrub-shrub, and/or Forested Cowardin classes):</u>			
<input type="checkbox"/> Wetland has persistent, ungrazed, plants > 95% of area points = 5		3	
<input checked="" type="checkbox"/> Wetland has persistent, ungrazed, plants > ½ of area points = 3			
<input type="checkbox"/> Wetland has persistent, ungrazed plants > 1/10 of area points = 1			
<input type="checkbox"/> Wetland has persistent, ungrazed plants < 1/10 of area points = 0			
D 1.4. <u>Characteristics of seasonal ponding or inundation:</u> <i>This is the area that is ponded for at least 2 months. See description in manual.</i>			
<input type="checkbox"/> Area seasonally ponded is > ½ total area of wetland points = 4		2	
<input checked="" type="checkbox"/> Area seasonally ponded is > ¼ total area of wetland points = 2			
<input type="checkbox"/> Area seasonally ponded is < ¼ total area of wetland points = 0			
Total for D 1		Add the points in the boxes above	7

Rating of Site Potential If score is: 12-16 = H 6-11 = M 0-5 = L Record the rating on the first page

D 2.0. Does the landscape have the potential to support the water quality function of the site?			
D 2.1. Does the wetland unit receive stormwater discharges?	<input type="checkbox"/> Yes = 1 <input type="checkbox"/> No = 0	1	
D 2.2. Is > 10% of the area within 150 ft of the wetland in land uses that generate pollutants?	Yes = 1 <input type="checkbox"/> No = 0	0	
D 2.3. Are there septic systems within 250 ft of the wetland?	Yes = 1 <input type="checkbox"/> No = 0	0	
D 2.4. Are there other sources of pollutants coming into the wetland that are not listed in questions D 2.1-D 2.3? Source <u>Homeless encampment</u>	<input type="checkbox"/> Yes = 1 <input type="checkbox"/> No = 0	1	
Total for D 2		Add the points in the boxes above	2

Rating of Landscape Potential If score is: 3 or 4 = H 1 or 2 = M 0 = L Record the rating on the first page

D 3.0. Is the water quality improvement provided by the site valuable to society?			
D 3.1. Does the wetland discharge directly (i.e., within 1 mi) to a stream, river, lake, or marine water that is on the 303(d) list?	Yes = 1 <input type="checkbox"/> No = 0	0	
D 3.2. Is the wetland in a basin or sub-basin where an aquatic resource is on the 303(d) list?	<input type="checkbox"/> Yes = 1 <input type="checkbox"/> No = 0	1	
D 3.3. Has the site been identified in a watershed or local plan as important for maintaining water quality (answer YES if there is a TMDL for the basin in which the unit is found)?	<input type="checkbox"/> Yes = 2 <input type="checkbox"/> No = 0	2	
Total for D 3		Add the points in the boxes above	3

Rating of Value If score is: 2-4 = H 1 = M 0 = L Record the rating on the first page

--

Wetland name or number A**DEPRESSIONAL AND FLATS WETLANDS****Hydrologic Functions** - Indicators that the site functions to reduce flooding and stream degradation

D 4.0. Does the site have the potential to reduce flooding and erosion?		
D 4.1. Characteristics of surface water outflows from the wetland:		
<input type="checkbox"/> Wetland is a depression or flat depression with no surface water leaving it (no outlet)	points = 4	2
<input checked="" type="checkbox"/> Wetland has an intermittently flowing stream or ditch, OR highly constricted permanently flowing outlet	points = 2	
<input type="checkbox"/> Wetland is a flat depression (QUESTION 7 on key), whose outlet is a permanently flowing ditch	points = 1	
<input type="checkbox"/> Wetland has an unconstricted, or slightly constricted, surface outlet that is permanently flowing	points = 0	
D 4.2. Depth of storage during wet periods: Estimate the height of ponding above the bottom of the outlet. For wetlands with no outlet, measure from the surface of permanent water or if dry, the deepest part.		
<input type="checkbox"/> Marks of ponding are 3 ft or more above the surface or bottom of outlet	points = 7	0
<input type="checkbox"/> Marks of ponding between 2 ft to < 3 ft from surface or bottom of outlet	points = 5	
<input type="checkbox"/> Marks are at least 0.5 ft to < 2 ft from surface or bottom of outlet	points = 3	
<input type="checkbox"/> The wetland is a "headwater" wetland	points = 3	
<input type="checkbox"/> Wetland is flat but has small depressions on the surface that trap water	points = 1	
<input checked="" type="checkbox"/> Marks of ponding less than 0.5 ft (6 in)	points = 0	
D 4.3. Contribution of the wetland to storage in the watershed: Estimate the ratio of the area of upstream basin contributing surface water to the wetland to the area of the wetland unit itself.		
<input type="checkbox"/> The area of the basin is less than 10 times the area of the unit	points = 5	3
<input checked="" type="checkbox"/> The area of the basin is 10 to 100 times the area of the unit	points = 3	
<input type="checkbox"/> The area of the basin is more than 100 times the area of the unit	points = 0	
<input type="checkbox"/> Entire wetland is in the Flats class	points = 5	
Total for D 4	Add the points in the boxes above	5

Rating of Site Potential If score is: 12-16 = H 6-11 = M 0-5 = L

Record the rating on the first page

D 5.0. Does the landscape have the potential to support hydrologic functions of the site?		
D 5.1. Does the wetland receive stormwater discharges?	Yes = <input type="checkbox"/> 1 No = <input type="checkbox"/> 0	1
D 5.2. Is >10% of the area within 150 ft of the wetland in land uses that generate excess runoff?	Yes = <input type="checkbox"/> 1 No = <input type="checkbox"/> 0	0
D 5.3. Is more than 25% of the contributing basin of the wetland covered with intensive human land uses (residential at >1 residence/ac, urban, commercial, agriculture, etc.)?	Yes = <input type="checkbox"/> 1 No = <input type="checkbox"/> 0	1
Total for D 5	Add the points in the boxes above	2

Rating of Landscape Potential If score is: 3 = H 1 or 2 = M 0 = L

Record the rating on the first page

D 6.0. Are the hydrologic functions provided by the site valuable to society?		
D 6.1. The unit is in a landscape that has flooding problems. Choose the description that best matches conditions around the wetland unit being rated. Do not add points. Choose the highest score if more than one condition is met. The wetland captures surface water that would otherwise flow down-gradient into areas where flooding has damaged human or natural resources (e.g., houses or salmon redds):		
<input type="checkbox"/> • Flooding occurs in a sub-basin that is immediately down-gradient of unit.	points = 2	1
<input checked="" type="checkbox"/> • Surface flooding problems are in a sub-basin farther down-gradient.	points = 1	
<input type="checkbox"/> Flooding from groundwater is an issue in the sub-basin.	points = 1	
<input type="checkbox"/> The existing or potential outflow from the wetland is so constrained by human or natural conditions that the water stored by the wetland cannot reach areas that flood. Explain why _____	points = 0	
<input type="checkbox"/> There are no problems with flooding downstream of the wetland.	points = 0	
D 6.2. Has the site been identified as important for flood storage or flood conveyance in a regional flood control plan?		
	Yes = <input type="checkbox"/> 2 No = <input type="checkbox"/> 0	0
Total for D 6	Add the points in the boxes above	1

Rating of Value If score is: 2-4 = H 1 = M 0 = L

Record the rating on the first page

Wetland name or number A

These questions apply to wetlands of all HGM classes.

HABITAT FUNCTIONS - Indicators that site functions to provide important habitat

H 1.0. Does the site have the potential to provide habitat?

H 1.1. Structure of plant community: *Indicators are Cowardin classes and strata within the Forested class. Check the Cowardin plant classes in the wetland. Up to 10 patches may be combined for each class to meet the threshold of ¼ ac or more than 10% of the unit if it is smaller than 2.5 ac. Add the number of structures checked.*

- Aquatic bed 4 structures or more: points = 4
 - Emergent **3 structures: points = 2**
 - Scrub-shrub (areas where shrubs have > 30% cover) 2 structures: points = 1
 - Forested (areas where trees have > 30% cover) 1 structure: points = 0
- If the unit has a Forested class, check if:*
- The Forested class has 3 out of 5 strata (canopy, sub-canopy, shrubs, herbaceous, moss/ground-cover) that each cover 20% within the Forested polygon

2

H 1.2. Hydroperiods

Check the types of water regimes (hydroperiods) present within the wetland. The water regime has to cover more than 10% of the wetland or ¼ ac to count (*see text for descriptions of hydroperiods*).

- Permanently flooded or inundated 4 or more types present: points = 3
- Seasonally flooded or inundated 3 types present: points = 2
- Occasionally flooded or inundated **2 types present: points = 1**
- Saturated only 1 type present: points = 0
- Permanently flowing stream or river in, or adjacent to, the wetland
- Seasonally flowing stream in, or adjacent to, the wetland
- Lake Fringe wetland** **2 points**
- Freshwater tidal wetland** **2 points**

1

H 1.3. Richness of plant species

Count the number of plant species in the wetland that cover at least 10 ft².

Different patches of the same species can be combined to meet the size threshold and you do not have to name the species. Do not include Eurasian milfoil, reed canarygrass, purple loosestrife, Canadian thistle

- If you counted: > 19 species points = 2
- 5 - 19 species** **points = 1**
- < 5 species points = 0

1

H 1.4. Interspersion of habitats

Decide from the diagrams below whether interspersion among Cowardin plants classes (described in H 1.1), or the classes and unvegetated areas (can include open water or mudflats) is high, moderate, low, or none. *If you have four or more plant classes or three classes and open water, the rating is always high.*

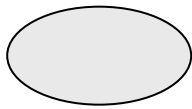

None = 0 points

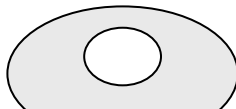

Low = 1 point

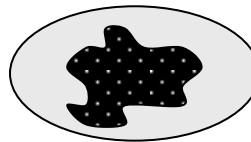

Moderate = 2 points

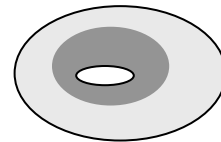

2

All three diagrams in this row are **HIGH = 3points**

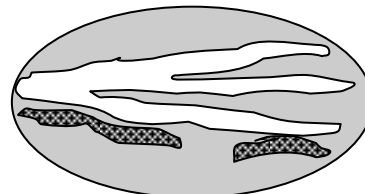
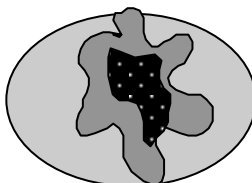
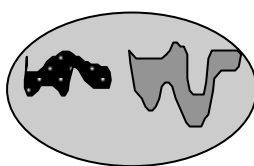

Wetland name or number A

<p>H 1.5. Special habitat features:</p> <p>Check the habitat features that are present in the wetland. <i>The number of checks is the number of points.</i></p> <p><input checked="" type="checkbox"/> Large, downed, woody debris within the wetland (> 4 in diameter and 6 ft long).</p> <p><input checked="" type="checkbox"/> Standing snags (dbh > 4 in) within the wetland</p> <p><input type="checkbox"/> Undercut banks are present for at least 6.6 ft (2 m) and/or overhanging plants extends at least 3.3 ft (1 m) over a stream (or ditch) in, or contiguous with the wetland, for at least 33 ft (10 m)</p> <p><input type="checkbox"/> Stable steep banks of fine material that might be used by beaver or muskrat for denning (> 30 degree slope) OR signs of recent beaver activity are present (<i>cut shrubs or trees that have not yet weathered where wood is exposed</i>)</p> <p><input type="checkbox"/> At least ¼ ac of thin-stemmed persistent plants or woody branches are present in areas that are permanently or seasonally inundated (<i>structures for egg-laying by amphibians</i>)</p> <p><input checked="" type="checkbox"/> Invasive plants cover less than 25% of the wetland area in every stratum of plants (<i>see H 1.1 for list of strata</i>)</p>		3
Total for H 1	Add the points in the boxes above	9

Rating of Site Potential If score is: 15-18 = H 7-14 = M 0-6 = L

Record the rating on the first page

<p>H 2.0. Does the landscape have the potential to support the habitat functions of the site?</p>		
<p>H 2.1. Accessible habitat (include <i>only habitat that directly abuts wetland unit</i>).</p> <p>Calculate: % undisturbed habitat <u>3</u> + [(% moderate and low intensity land uses)/2] <u>13</u> = <u>16</u> %</p> <p>If total accessible habitat is:</p> <p><input type="checkbox"/> > 1/3 (33.3%) of 1 km Polygon points = 3</p> <p><input type="checkbox"/> 20-33% of 1 km Polygon points = 2</p> <p><input checked="" type="checkbox"/> 10-19% of 1 km Polygon points = 1</p> <p><input type="checkbox"/> < 10% of 1 km Polygon points = 0</p>		1
<p>H 2.2. Undisturbed habitat in 1 km Polygon around the wetland.</p> <p>Calculate: % undisturbed habitat <u>5</u> + [(% moderate and low intensity land uses)/2] <u>21</u> = <u>26</u> %</p> <p><input type="checkbox"/> Undisturbed habitat > 50% of Polygon points = 3</p> <p><input type="checkbox"/> Undisturbed habitat 10-50% and in 1-3 patches points = 2</p> <p><input checked="" type="checkbox"/> Undisturbed habitat 10-50% and > 3 patches points = 1</p> <p><input type="checkbox"/> Undisturbed habitat < 10% of 1 km Polygon points = 0</p>		1
<p>H 2.3. Land use intensity in 1 km Polygon: If</p> <p><input checked="" type="checkbox"/> > 50% of 1 km Polygon is high intensity land use points = (- 2)</p> <p><input type="checkbox"/> ≤ 50% of 1 km Polygon is high intensity points = 0</p>		-2
Total for H 2	Add the points in the boxes above	0

Rating of Landscape Potential If score is: 4-6 = H 1-3 = M < 1 = L

Record the rating on the first page

<p>H 3.0. Is the habitat provided by the site valuable to society?</p>		
<p>H 3.1. Does the site provide habitat for species valued in laws, regulations, or policies? <i>Choose only the highest score that applies to the wetland being rated.</i></p> <p>Site meets ANY of the following criteria: points = 2</p> <p><input checked="" type="checkbox"/> It has 3 or more priority habitats within 100 m (see next page)</p> <p><input type="checkbox"/> It provides habitat for Threatened or Endangered species (any plant or animal on the state or federal lists)</p> <p><input type="checkbox"/> It is mapped as a location for an individual WDFW priority species</p> <p><input type="checkbox"/> It is a Wetland of High Conservation Value as determined by the Department of Natural Resources</p> <p><input type="checkbox"/> It has been categorized as an important habitat site in a local or regional comprehensive plan, in a Shoreline Master Plan, or in a watershed plan</p> <p><input type="checkbox"/> Site has 1 or 2 priority habitats (listed on next page) within 100 m points = 1</p> <p><input type="checkbox"/> Site does not meet any of the criteria above points = 0</p>		2

Rating of Value If score is: 2 = H 1 = M 0 = L

Record the rating on the first page

Wetland name or number A

WDFW Priority Habitats

Priority habitats listed by WDFW (see complete descriptions of WDFW priority habitats, and the counties in which they can be found, in: Washington Department of Fish and Wildlife. 2008. Priority Habitat and Species List. Olympia, Washington. 177 pp. <http://wdfw.wa.gov/publications/00165/wdfw00165.pdf> or access the list from here: <http://wdfw.wa.gov/conservation/phs/list/>)

Count how many of the following priority habitats are within 330 ft (100 m) of the wetland unit: **NOTE:** *This question is independent of the land use between the wetland unit and the priority habitat.*

- Aspen Stands:** Pure or mixed stands of aspen greater than 1 ac (0.4 ha).
- Biodiversity Areas and Corridors:** Areas of habitat that are relatively important to various species of native fish and wildlife (*full descriptions in WDFW PHS report*).
- Herbaceous Balds:** Variable size patches of grass and forbs on shallow soils over bedrock.
- Old-growth/Mature forests:** Old-growth west of Cascade crest – Stands of at least 2 tree species, forming a multi-layered canopy with occasional small openings; with at least 8 trees/ac (20 trees/ha) > 32 in (81 cm) dbh or > 200 years of age. Mature forests – Stands with average diameters exceeding 21 in (53 cm) dbh; crown cover may be less than 100%; decay, decadence, numbers of snags, and quantity of large downed material is generally less than that found in old-growth; 80-200 years old west of the Cascade crest.
- Oregon White Oak:** Woodland stands of pure oak or oak/conifer associations where canopy coverage of the oak component is important (*full descriptions in WDFW PHS report p. 158 – see web link above*).
- Riparian:** The area adjacent to aquatic systems with flowing water that contains elements of both aquatic and terrestrial ecosystems which mutually influence each other.
- Westside Prairies:** Herbaceous, non-forested plant communities that can either take the form of a dry prairie or a wet prairie (*full descriptions in WDFW PHS report p. 161 – see web link above*).
- Instream:** The combination of physical, biological, and chemical processes and conditions that interact to provide functional life history requirements for instream fish and wildlife resources.
- Nearshore:** Relatively undisturbed nearshore habitats. These include Coastal Nearshore, Open Coast Nearshore, and Puget Sound Nearshore. (*full descriptions of habitats and the definition of relatively undisturbed are in WDFW report – see web link on previous page*).
- Caves:** A naturally occurring cavity, recess, void, or system of interconnected passages under the earth in soils, rock, ice, or other geological formations and is large enough to contain a human.
- Cliffs:** Greater than 25 ft (7.6 m) high and occurring below 5000 ft elevation.
- Talus:** Homogenous areas of rock rubble ranging in average size 0.5 - 6.5 ft (0.15 - 2.0 m), composed of basalt, andesite, and/or sedimentary rock, including riprap slides and mine tailings. May be associated with cliffs.
- Snags and Logs:** Trees are considered snags if they are dead or dying and exhibit sufficient decay characteristics to enable cavity excavation/use by wildlife. Priority snags have a diameter at breast height of > 20 in (51 cm) in western Washington and are > 6.5 ft (2 m) in height. Priority logs are > 12 in (30 cm) in diameter at the largest end, and > 20 ft (6 m) long.

Note: All vegetated wetlands are by definition a priority habitat but are not included in this list because they are addressed elsewhere.

Wetland name or number A**CATEGORIZATION BASED ON SPECIAL CHARACTERISTICS**

Wetland Type	Category
<i>Check off any criteria that apply to the wetland. Circle the category when the appropriate criteria are met.</i>	
SC 1.0. Estuarine wetlands Does the wetland meet the following criteria for Estuarine wetlands? <input type="checkbox"/> The dominant water regime is tidal, <input type="checkbox"/> Vegetated, and <input type="checkbox"/> With a salinity greater than 0.5 ppt Yes –Go to SC 1.1 No= Not an estuarine wetland	
SC 1.1. Is the wetland within a National Wildlife Refuge, National Park, National Estuary Reserve, Natural Area Preserve, State Park or Educational, Environmental, or Scientific Reserve designated under WAC 332-30-151? Yes = Category I No - Go to SC 1.2	Cat. I
SC 1.2. Is the wetland unit at least 1 ac in size and meets at least two of the following three conditions? <input type="checkbox"/> The wetland is relatively undisturbed (has no diking, ditching, filling, cultivation, grazing, and has less than 10% cover of non-native plant species. (If non-native species are <i>Spartina</i> , see page 25) <input type="checkbox"/> At least ¾ of the landward edge of the wetland has a 100 ft buffer of shrub, forest, or un-grazed or unmowed grassland. <input type="checkbox"/> The wetland has at least two of the following features: tidal channels, depressions with open water, or contiguous freshwater wetlands. Yes = Category I No = Category II	Cat. I Cat. II
SC 2.0. Wetlands of High Conservation Value (WHCV) SC 2.1. Has the WA Department of Natural Resources updated their website to include the list of Wetlands of High Conservation Value? Yes – Go to SC 2.2 No – Go to SC 2.3 SC 2.2. Is the wetland listed on the WDNR database as a Wetland of High Conservation Value? Yes = Category I No = Not a WHCV SC 2.3. Is the wetland in a Section/Township/Range that contains a Natural Heritage wetland? http://www1.dnr.wa.gov/nhp/refdesk/datasearch/wnhpwetlands.pdf Yes – Contact WNHP/WDNR and go to SC 2.4 No = Not a WHCV SC 2.4. Has WDNR identified the wetland within the S/T/R as a Wetland of High Conservation Value and listed it on their website? Yes = Category I No = Not a WHCV	Cat. I
SC 3.0. Bogs Does the wetland (or any part of the unit) meet both the criteria for soils and vegetation in bogs? <i>Use the key below. If you answer YES you will still need to rate the wetland based on its functions.</i> SC 3.1. Does an area within the wetland unit have organic soil horizons, either peats or mucks, that compose 16 in or more of the first 32 in of the soil profile? Yes – Go to SC 3.3 No – Go to SC 3.2 SC 3.2. Does an area within the wetland unit have organic soils, either peats or mucks, that are less than 16 in deep over bedrock, or an impermeable hardpan such as clay or volcanic ash, or that are floating on top of a lake or pond? Yes – Go to SC 3.3 No = Is not a bog SC 3.3. Does an area with peats or mucks have more than 70% cover of mosses at ground level, AND at least a 30% cover of plant species listed in Table 4? Yes = Is a Category I bog No – Go to SC 3.4 NOTE: If you are uncertain about the extent of mosses in the understory, you may substitute that criterion by measuring the pH of the water that seeps into a hole dug at least 16 in deep. If the pH is less than 5.0 and the plant species in Table 4 are present, the wetland is a bog. SC 3.4. Is an area with peats or mucks forested (> 30% cover) with Sitka spruce, subalpine fir, western red cedar, western hemlock, lodgepole pine, quaking aspen, Engelmann spruce, or western white pine, AND any of the species (or combination of species) listed in Table 4 provide more than 30% of the cover under the canopy? Yes = Is a Category I bog No = Is not a bog	Cat. I

Wetland name or number A

<p>SC 4.0. Forested Wetlands</p> <p>Does the wetland have at least <u>1 contiguous acre</u> of forest that meets one of these criteria for the WA Department of Fish and Wildlife's forests as priority habitats? <i>If you answer YES you will still need to rate the wetland based on its functions.</i></p> <p><input type="checkbox"/> Old-growth forests (west of Cascade crest): Stands of at least two tree species, forming a multi-layered canopy with occasional small openings; with at least 8 trees/ac (20 trees/ha) that are at least 200 years of age OR have a diameter at breast height (dbh) of 32 in (81 cm) or more.</p> <p><input type="checkbox"/> Mature forests (west of the Cascade Crest): Stands where the largest trees are 80- 200 years old OR the species that make up the canopy have an average diameter (dbh) exceeding 21 in (53 cm).</p> <p style="text-align: right;">Yes = Category I No = Not a forested wetland for this section</p>	Cat. I
<p>SC 5.0. Wetlands in Coastal Lagoons</p> <p>Does the wetland meet all of the following criteria of a wetland in a coastal lagoon?</p> <p><input type="checkbox"/> The wetland lies in a depression adjacent to marine waters that is wholly or partially separated from marine waters by sandbanks, gravel banks, shingle, or, less frequently, rocks</p> <p><input type="checkbox"/> The lagoon in which the wetland is located contains ponded water that is saline or brackish (> 0.5 ppt) during most of the year in at least a portion of the lagoon (<i>needs to be measured near the bottom</i>)</p> <p style="text-align: right;">Yes – Go to SC 5.1 No = Not a wetland in a coastal lagoon</p> <p>SC 5.1. Does the wetland meet all of the following three conditions?</p> <p><input type="checkbox"/> The wetland is relatively undisturbed (has no diking, ditching, filling, cultivation, grazing), and has less than 20% cover of aggressive, opportunistic plant species (see list of species on p. 100).</p> <p><input type="checkbox"/> At least ¾ of the landward edge of the wetland has a 100 ft buffer of shrub, forest, or un-grazed or unmowed grassland.</p> <p><input type="checkbox"/> The wetland is larger than 1/10 ac (4350 ft²)</p> <p style="text-align: right;">Yes = Category I No = Category II</p>	Cat. I Cat. II
<p>SC 6.0. Interdunal Wetlands</p> <p>Is the wetland west of the 1889 line (also called the Western Boundary of Upland Ownership or WBUO)? <i>If you answer yes you will still need to rate the wetland based on its habitat functions.</i></p> <p>In practical terms that means the following geographic areas:</p> <p><input type="checkbox"/> Long Beach Peninsula: Lands west of SR 103</p> <p><input type="checkbox"/> Grayland-Westport: Lands west of SR 105</p> <p><input type="checkbox"/> Ocean Shores-Copalis: Lands west of SR 115 and SR 109</p> <p style="text-align: right;">Yes – Go to SC 6.1 No = not an interdunal wetland for rating</p> <p>SC 6.1. Is the wetland 1 ac or larger and scores an 8 or 9 for the habitat functions on the form (rates H,H,H or H,H,M for the three aspects of function)? Yes = Category I No – Go to SC 6.2</p> <p>SC 6.2. Is the wetland 1 ac or larger, or is it in a mosaic of wetlands that is 1 ac or larger? Yes = Category II No – Go to SC 6.3</p> <p>SC 6.3. Is the unit between 0.1 and 1 ac, or is it in a mosaic of wetlands that is between 0.1 and 1 ac? Yes = Category III No = Category IV</p>	Cat I Cat. II Cat. III Cat. IV
<p>Category of wetland based on Special Characteristics</p> <p>If you answered No for all types, enter "Not Applicable" on Summary Form</p>	N/A





Wetland name or number _____

This page left blank intentionally

LEE & ASSOCIATES - SMOKEY PT BLVD
 WETLAND RATING FIGURE 1- WETLAND A



LEGEND

-  SCRUB-SHRUB
-  FORESTED VEGETATION
-  SATURATED ONLY
-  SEASONALLY FLOODED
-  150' FROM WL BOUNDARY



Scale 1" = 300'

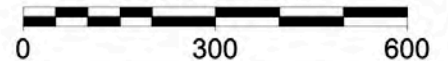

Wetland Resources, Inc.
 Delineation / Mitigation / Restoration / Habitat Creation / Permit Assistance
 9505 19th Avenue S.E. Suite 106 Everett, Washington 98208
 Phone: (425) 337-3174
 Fax: (425) 337-3045
 Email: mailbox@wetlandresources.com

WETLAND RATING
Wetland A

Lee & Associates
 Attn: Richard Peterson
 701 Pike Street, #1025
 Seattle, WA 98101

Figure A-1
 WRI Job # 21333
 Rated by: EC

LEE & ASSOCIATES - SMOKEY PT BLVD
 WETLAND RATING FIGURE 2- WETLAND A

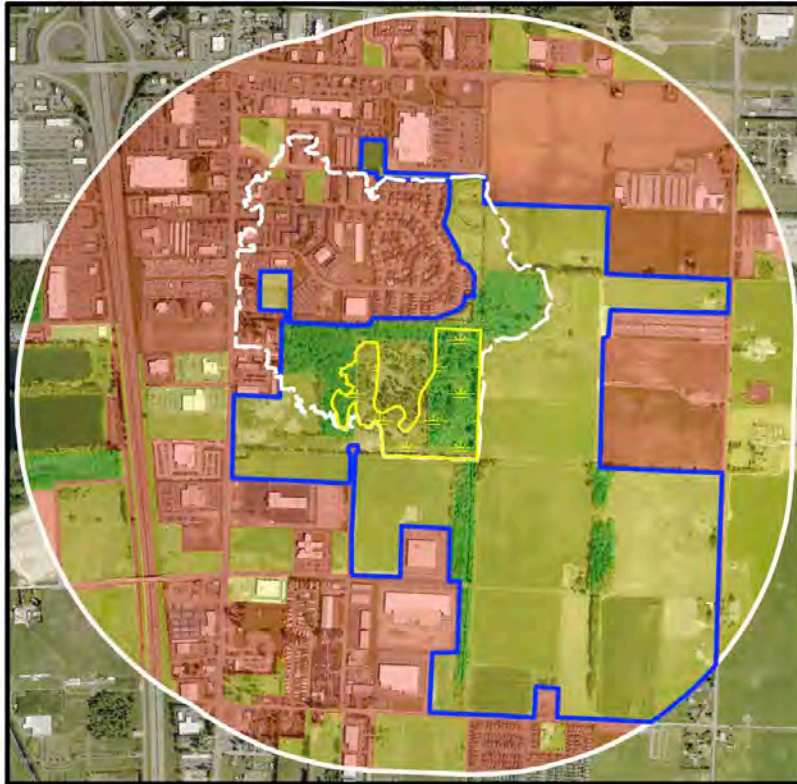

LEGEND

- RELATIVELY UNDISTURBED
- LOW/MOD. INTENSITY
- HIGH INTENSITY
- ACCESSIBLE HABITAT
- WETLAND
- 1 KM FROM WETLAND
- CONTRIBUTING BASIN

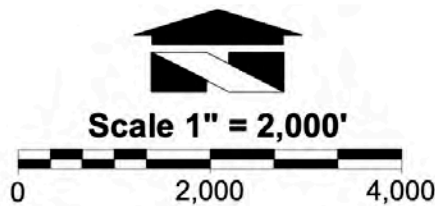

**CONTRIBUTING BASIN
 AREA RELATIVE TO
 WETLAND UNIT IS 6:1**

Wetland Resources, Inc.
Delineation / Mitigation / Restoration / Habitat Creation / Permit Assistance
 9505 19th Avenue S.E. Suite 106 Everett, Washington 98208
 Phone: (425) 337-3174
 Fax: (425) 337-3045
 Email: mailbox@wetlandresources.com

**WETLAND RATING
 Wetland A**

Lee & Associates
 Attn: Richard Peterson
 701 Pike Street, #1025
 Seattle, WA 98101

Figure A-2
 WRI Job # 21333
 Rated by: EC

LEE & ASSOCIATES - SMOKEY PT BLVD
 WETLAND RATING FIGURE 3- WETLAND A



LEGEND

-  WETLAND
-  AQUATIC RESOURCES WITH TMDL LISTING
-  AQUATIC RESOURCES ON THE 303(d) LIST



Scale 1" = 2,000'

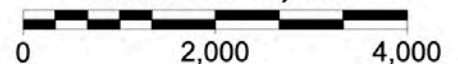

Wetland Resources, Inc.
 Delineation / Mitigation / Restoration / Habitat Creation / Permit Assistance
 9505 19th Avenue S.E. Suite 106 Everett, Washington 98208
 Phone: (425) 337-3174
 Fax: (425) 337-3045
 Email: mailbox@wetlandresources.com

WETLAND RATING
Wetland A
 Lee & Associates
 Attn: Richard Peterson
 701 Pike Street, #1025
 Seattle, WA 98101
 Figure A-3
 WRI Job # 21333
 Rated by: EC

LEE & ASSOCIATES - SMOKEY PT BLVD
WETLAND RATING FIGURE 4- WETLAND A

WRIA 7: Snohomish

The following table lists overview information and links to specific water quality improvement projects (including total maximum daily loads, or TMDLs) for this water resource inventory area (WRIA). Please use links (where available) for more information on a project.

Counties

- [King](#)
- [Snohomish](#)

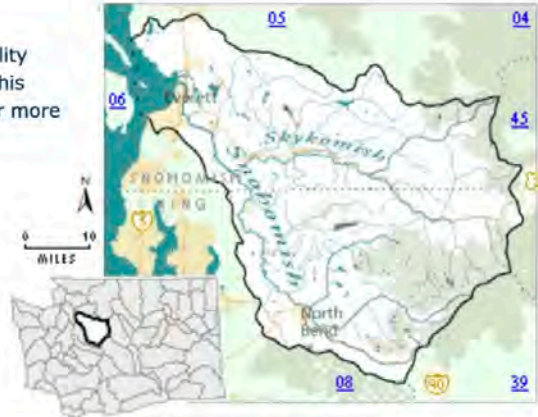

Waterbody Name	Pollutant(s)	Status**	TMDL Lead
Lake Loma	Total Phosphorus	Straight to implementation project under development	Tricia Shoblom 425-649-7288
Snohomish River	French Creek / Pilchuck River	Under development	Ralph Svrcek 425-649-7165
	<ul style="list-style-type: none"> • Dissolved Oxygen • Temperature 		
	Dioxin	EPA approved	Ralph Svrcek 425-649-7165
	Estuary	EPA approved	Ralph Svrcek 425-649-7165
	<ul style="list-style-type: none"> • Ammonia • BOD 		
Tributaries	<ul style="list-style-type: none"> • Fecal Coliform 	EPA approved	Ralph Svrcek 425-649-7165
	Tributaries: <ul style="list-style-type: none"> • Allen Creek • Quilceda Creek • French Creek • Woods Creek • Pilchuck River • Marshlands (Wood Creek) {2} 		
Snoqualmie River	<ul style="list-style-type: none"> • Ammonia-N • BOD (5-day) • Fecal Coliform 	EPA approved	Ralph Svrcek 425-649-7165
	Temperature	EPA approved Has an implementation plan	

** Status will be listed as one of the following: Approved by EPA, Under Development or Implementation

Wetland Resources, Inc.
Delineation / Mitigation / Restoration / Habitat Creation / Permit Assistance
 9505 19th Avenue S.E. Suite 106 Everett, Washington 98208
 Phone: (425) 337-3174
 Fax: (425) 337-3045
 Email: mailbox@wetlandresources.com

**WETLAND RATING
Wetland A**

Lee & Associates
 Attn: Richard Peterson
 701 Pike Street, #1025
 Seattle, WA 98101

Figure A-4
 WRI Job # 21333
 Rated by: EC

**APPENDIX C:
CRITICAL AREAS DETERMINATION MAP**

CRITICAL AREAS DETERMINATION MAP

LEE & ASSOCIATES - SMOKEY POINT BLVD



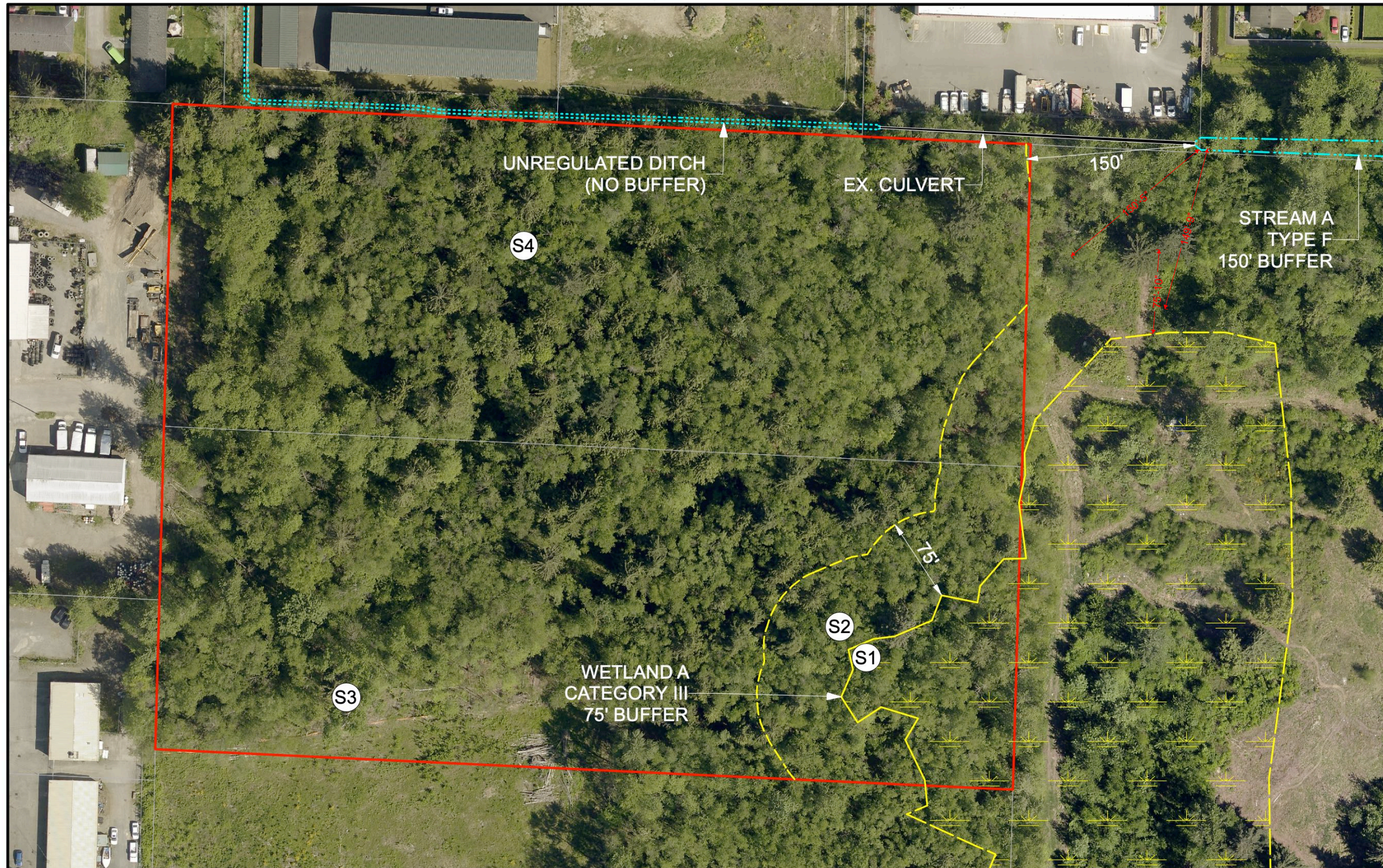

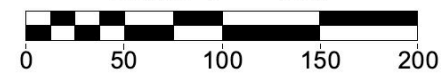

PORTION OF SECTION 28, TOWNSHIP 31N, RANGE 5E, W.M.



Scale 1" = 100'



LEGEND

	WETLAND		BUFFER
	WETLAND (ESTIMATED)		PROPERTY BOUNDARY
	STREAM		DATA SITES (S1 - S4)
	UNREGULATED DITCH		

Wetland Resources, Inc.
 Delineation / Mitigation / Restoration / Habitat Creation / Permit Assistance
 9505 19th Avenue S.E. Suite 106 Everett, Washington 98208
 Phone: (425) 337-3174
 Fax: (425) 337-3045
 Email: mailbox@wetlandresources.com

Critical Areas Determination Map
Lee & Associates - Smokey Point Blvd
 City of Marysville

Lee & Associates
 Attn: Richard Peterson
 701 Pike St, #1025
 Seattle, WA 98101

Sheet 1/1
 WRI #: 21333
 Drawn by: EC
 Date: 2/28/2022