

GENERAL NOTES

THE GENERAL CONTRACTOR IS TO PROVIDE SUBGRADES 4" BELOW HARD SURFACES PLUS/MINUS .1 FOOT.
 ALL ROUGH GRADING SHALL BE POSITIVE, DRAINING AWAY FROM ALL STRUCTURES.
 ALL STONES LARGER THAN 1.5" DIAMETER SHALL BE REMOVED FROM THE GROWING MEDIUM.
 TOPSOIL SHALL BE PLACED AT A MINIMUM DEPTH OF 4" IN ALL LAWN AND BED AREAS.
 TOPSOIL SHALL BE TILLED INTO THE EXISTING SUBGRADE TO ELIMINATE SOIL INTERFACE PROBLEMS.
 TOPSOIL SHALL BE RED-E'S WINTER MIX OR APPROVED EQUAL.
 ALL BED AREAS TO RECEIVE 2" OF FINE GROUND FIR OR HEMLOCK BARK, COMPOSITION MULCHES ARE NOT AN ACCEPTABLE ALTERNATIVE.
 TREES AND SHRUBS ARE TO BE PLANTED AT A DEPTH 3/4" HIGHER THAN THE LEVEL THAT THEY WERE GROWN IN THE NURSERY.
 BARK MULCH IS NOT TO BE PLACED ABOVE THE ROOT CROWN.
 ALL PLANTS SHALL AT LEAST CONFORM TO THE MINIMUM STANDARD ESTABLISHED BY THE AMERICAN ASSOCIATION OF NURSERYMEN.
 LAWN AREAS ARE TO BE HYDROSEEDDED WITH VAN DEN AKKER'S EMERALD VELVET MIX PER MANUFACTURER'S SPECIFICATIONS, OR APPROVED EQUAL. REMOVE ALL STONES LARGER THAN 1" FROM LAWN AREAS.
 SUBSTITUTIONS ARE STRONGLY DISCOURAGED. IF PLANT AVAILABILITY IS A PROBLEM, CONTACT THE LANDSCAPE ARCHITECT FOR SOURCES OR ACCEPTABLE ALTERNATIVES.
 IF THE SITE WORK IS DIFFERENT THAN SHOWN ON THE LANDSCAPE PLAN, OR POOR SOILS AND DEBRIS ARE DISCOVERED, REQUIRING CHANGES TO THE LANDSCAPE PLAN, CONTACT THE LANDSCAPE ARCHITECT FOR INSTRUCTION.
 THE LANDSCAPE CONTRACTOR IS RESPONSIBLE FOR MAINTAINING THE LANDSCAPE DURING INSTALLATION, UNTIL FINAL ACCEPTANCE BY THE OWNER'S REPRESENTATIVE.
 THE LANDSCAPE CONTRACTOR SHALL WARRANTY ALL MATERIALS AND WORKMANSHIP FOR A PERIOD OF ONE YEAR, FROM THE TIME OF FINAL ACCEPTANCE.
 DURING THE WARRANTY PERIOD, THE LANDSCAPE CONTRACTOR WILL NOT BE RESPONSIBLE FOR PLANT DEATH CAUSED BY UNUSUAL CLIMATIC CONDITIONS, VANDALISM, THEFT, FIRE, OR POOR MAINTENANCE PRACTICES. THE LANDSCAPE ARCHITECT SHALL HAVE SOLE AUTHORITY TO DETERMINE THE CAUSE OF DEATH.
 PLANT COUNTS PROVIDED ARE ESTIMATES ONLY. CONTRACTOR IS RESPONSIBLE FOR CALCULATING ALL FINAL AREA AND COUNTS.

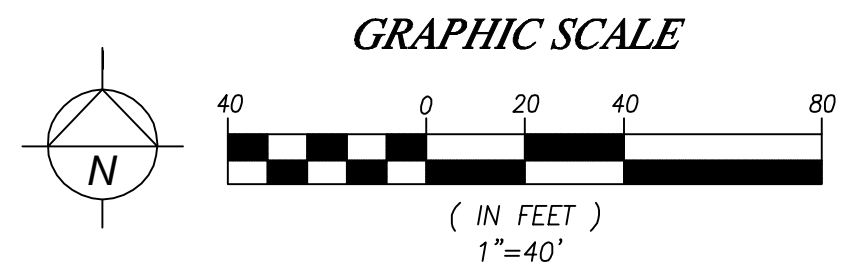
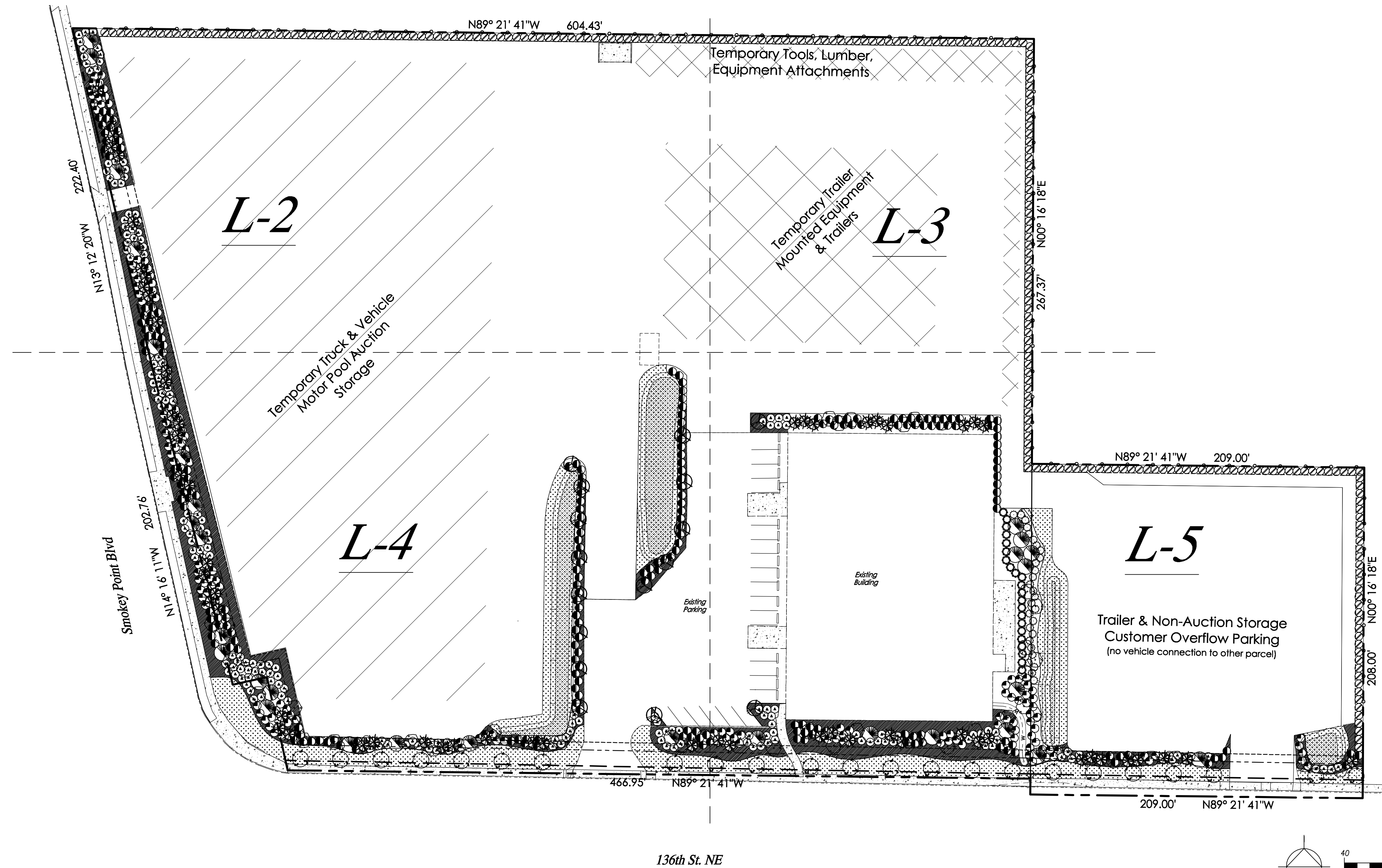

DATE	REVISION	BY

Paul Jay
 Landscape Architect
 1115 Bridge Road
 Eastham, MA 02642
 p. 360.659.8169
 c. 425.210.1986
 e. pauljay@jagmail.com

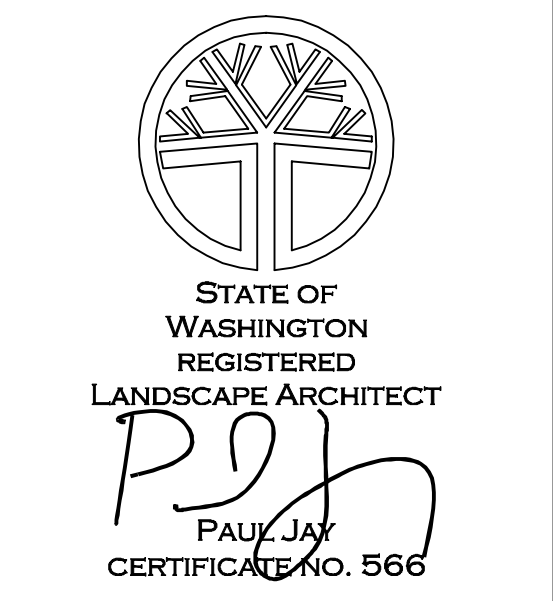

James G. Murphy
 Auctioneers
 LANDSCAPE PLAN

APPLICANT:
 Landtechnologies

DATE:
 9.9.22

PJLA JOB NO.:

DRAWN BY: PJ





CHECKED BY: PJ

LANDSCAPE PLAN

SHEET
L-1
 OF 5

LANDSCAPE PLANTING SCHEDULE

TREES

SYMBOL	QTY	BOTANICAL / COMMON NAME	SIZE	CONDITION
	23	Acer rubrum 'Bowhall' / Bowhall Red Maple	1 3/4" CAL.	B&B
	16	Gletisia traincanthos 'Skyline' / Honeylocust	1 3/4" CAL.	B&B
	64	Acer circinatum / Vine Maple	6' MIN. HT.	B&B
	61	Thuja plicata 'Excelsa' / Excelsa Cedar	6' MIN. HT.	B&B
	30	Pseudotsuga menziesii / Douglas Fir	6' MIN. HT.	B&B

SHRUBS

SYMBOL	QTY	BOTANICAL / COMMON NAME	SIZE	CONDITION
	248	Prunus laur. 'Schipkaensis' / Skip Laurel	21" MIN. HT.	CON. GRWN, 3' O.C.
	22	Viburnum plicatum 'Mariesii' / Doublefile Viburnum	21" MIN. HT.	CON. GRWN, 3' O.C.
	29	Viburnum davidii / David's Viburnum		
	221	Prunus laurocerasus 'Otto Luyken' / Otto Luyken Laurel		
	138	Spiraea 'Double Play Doozie' / Doozie Spirea		
	182	Rhododendron 'PJM' / PJM Rhododendron		

GROUNDCOVER

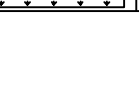
SYMBOL	QTY	BOTANICAL / COMMON NAME	SIZE	CONDITION
		Cotoneaster dammerii / Bearberry Cotoneaster	1 Gallon	CON. GRWN, 30" O.C.
		Microclover Lawn		

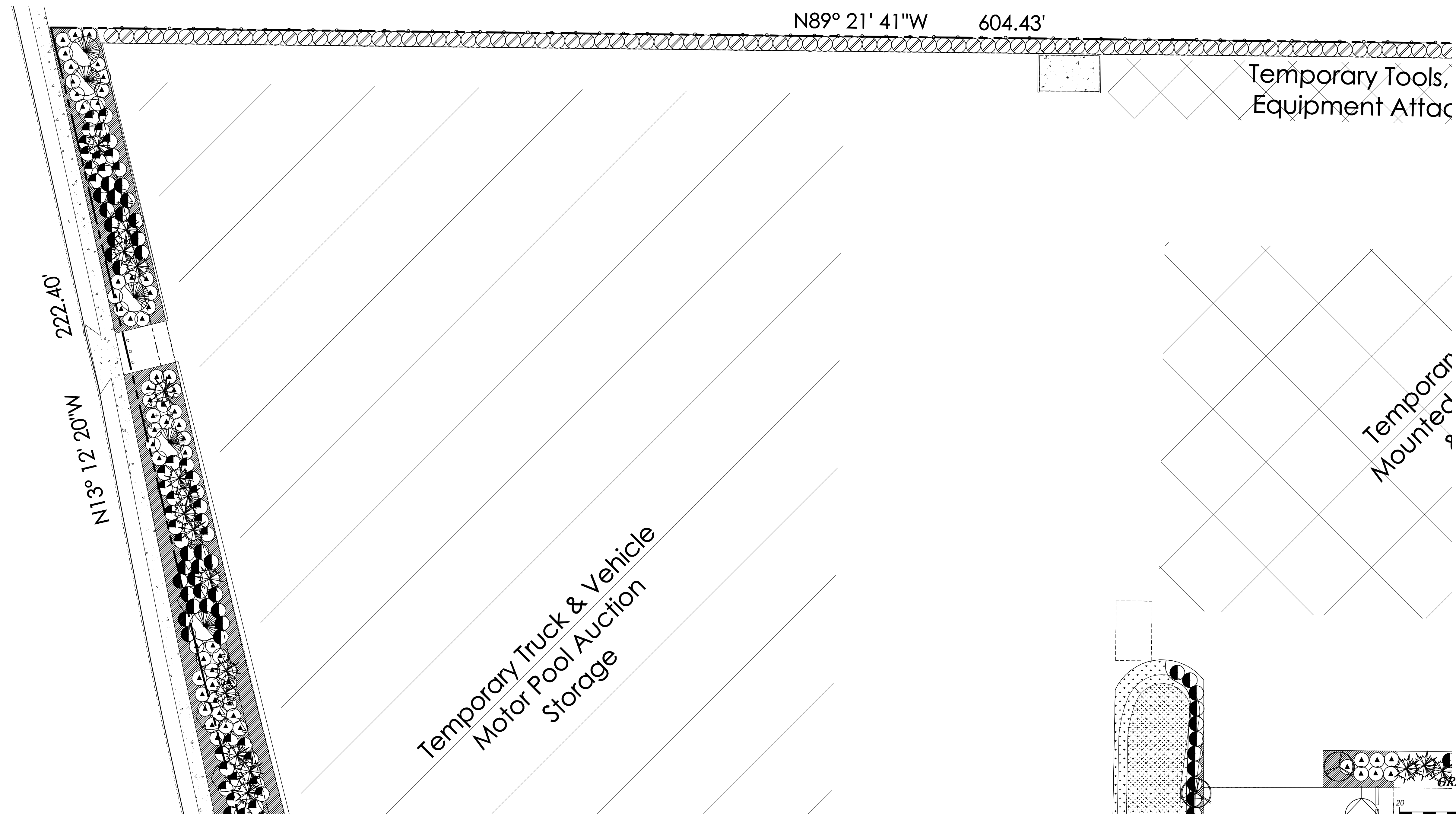

DATE	REVISION	BY

Paul Jay
 Landscape Architect
 1115 Bridge Road
 Eastham, MA 02642
 p. 360.659.8169
 c. 425.210.1986
 e. pauljay@gmail.com



James G. Murphy
 Auctioneers
 LANDSCAPE PLAN

APPLICANT:
 Landtechnologies

DATE:
 9.9.22

PJLA JOB NO.:

DRAWN BY: PJ

CHECKED BY: PJ

LANDSCAPE PLAN

SHEET
L-2
 OF 5

LANDSCAPE PLANTING SCHEDULE
TREES

SYMBOL	QTY	BOTANICAL / COMMON NAME	SIZE	CONDITION
	23	Acer rubrum 'Bowhall' / Bowhall Red Maple	1 3/4" CAL.	B&B
	16	Gletisia traincanthos 'Skyline' / Honeylocust	1 3/4" CAL.	B&B
	64	Acer circinatum / Vine Maple	6' MIN. HT.	B&B
	61	Thuja plicata 'Excelsa' / Excelsa Cedar	6' MIN. HT.	B&B
	30	Pseudotsuga menziesii / Douglas Fir	6' MIN. HT.	B&B

SHRUBS

SYMBOL	QTY	BOTANICAL / COMMON NAME	SIZE	CONDITION
	248	Prunus laur. 'Schipkaensis' / Skip Laurel	21" MIN. HT.	CON. GRWN, 3' O.C.
	22	Viburnum plicatum 'Mariesii' / Doublefile Viburnum	21" MIN. HT.	CON. GRWN, 3' O.C.
	29	Viburnum davidii / David's Viburnum		
	221	Prunus laurocerasus 'Otto Luyken' / Otto Luyken Laurel		
	138	Spiraea 'Double Play Doozie' / Doozie Spirea		
	182	Rhododendron 'PJM' / PJM Rhododendron		

GROUNDCOVER

SYMBOL	QTY	BOTANICAL / COMMON NAME	SIZE	CONDITION
	1 Gallon	Cotoneaster dammerii / Bearberry Cotoneaster		CON. GRWN, 30" O.C.
		Microclover Lawn		

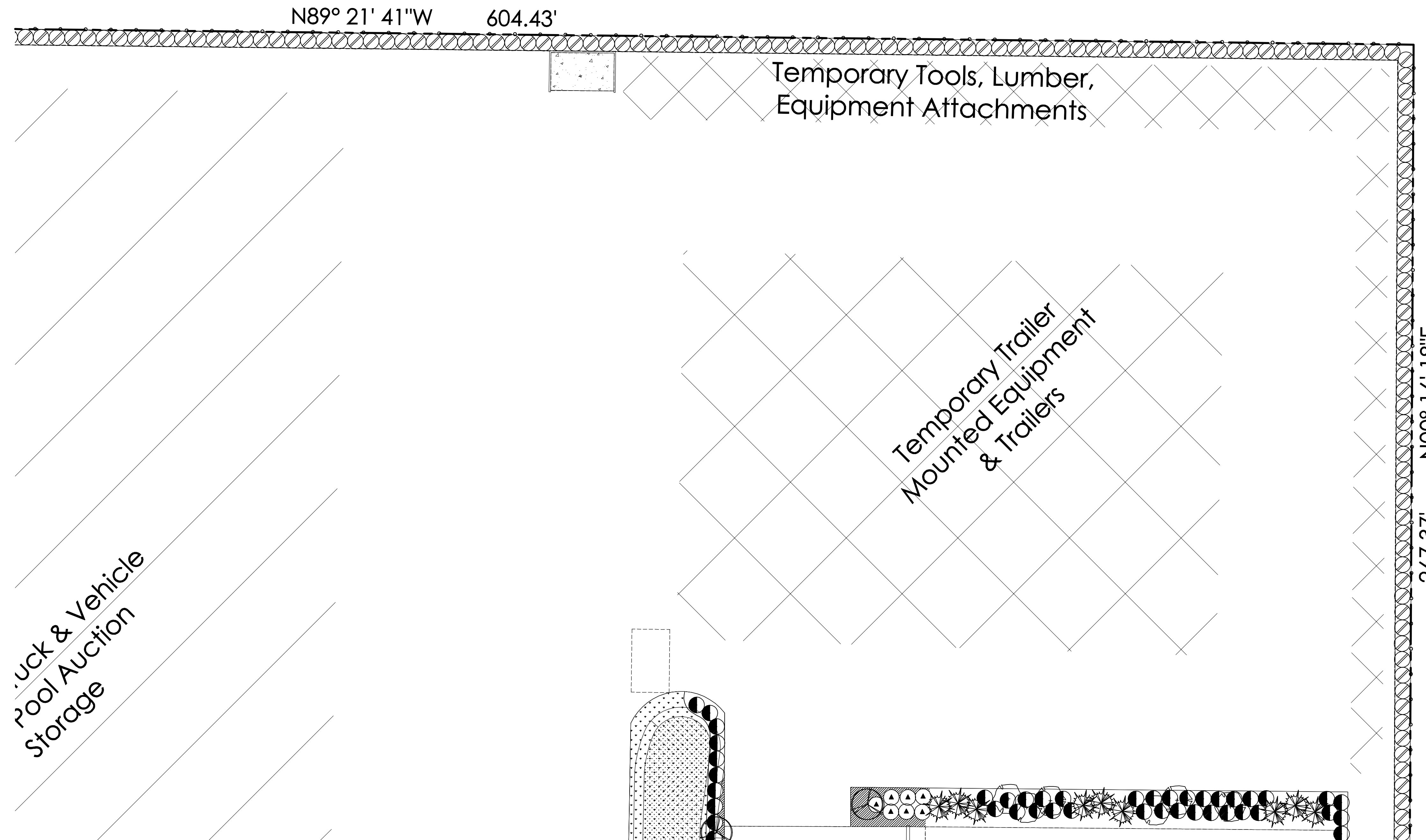

DATE	REVISION	BY

Paul Jay
Landscape Architect
1115 Bridge Road
Eastham, MA 02642
p. 360.659.8169
c. 425.210.1986
e. pauljay@gmail.com

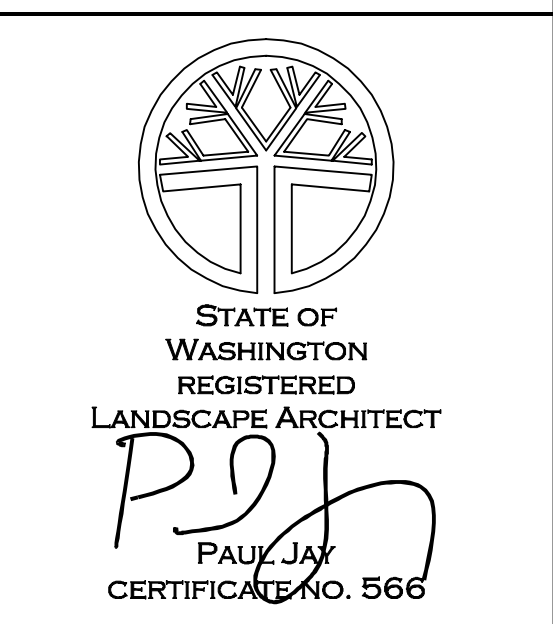

James G. Murphy
Auctioneers
LANDSCAPE PLAN

APPLICANT:
Landtechnologies

DATE:
9.9.22

PJLA JOB NO.:

DRAWN BY: PJ

CHECKED BY: PJ

LANDSCAPE PLAN

SHEET
L-3
OF 5

LANDSCAPE PLANTING SCHEDULE

TREES

SYMBOL	QTY	BOTANICAL / COMMON NAME	SIZE	CONDITION
	23	Acer rubrum 'Bowhall' / Bowhall Red Maple	1 3/4" CAL.	B&B
	16	Gletisia traincanthos 'Skyline' / Honeylocust	1 3/4" CAL.	B&B
	64	Acer circinatum / Vine Maple	6" MIN. HT.	B&B
	61	Thuja plicata 'Excelsa' / Excelsa Cedar	6" MIN. HT.	B&B
	30	Pseudotsuga menziesii / Douglas Fir	6" MIN. HT.	B&B

SHRUBS

SYMBOL	QTY	BOTANICAL / COMMON NAME	SIZE	CONDITION
	248	Prunus laur. 'Schipkaensis' / Skip Laurel	21" MIN. HT.	CON. GRWN, 3' O.C.
	22	Viburnum plicatum 'Mariesii' / Doublefile Viburnum	21" MIN. HT.	CON. GRWN, 3' O.C.
	29	Viburnum davidii / David's Viburnum		
	221	Prunus laurocerasus 'Otto Luyken' / Otto Luyken Laurel		
	138	Spiraea 'Double Play Doozie' / Doozie Spiraea		
	182	Rhododendron 'PJM' / PJM Rhododendron		

GROUNDCOVER

SYMBOL	QTY	BOTANICAL / COMMON NAME	SIZE	CONDITION
		Cotoneaster dammerii / Bearberry Cotoneaster	1 Gallon	CON. GRWN, 30" O.C.
		Microclover Lawn		

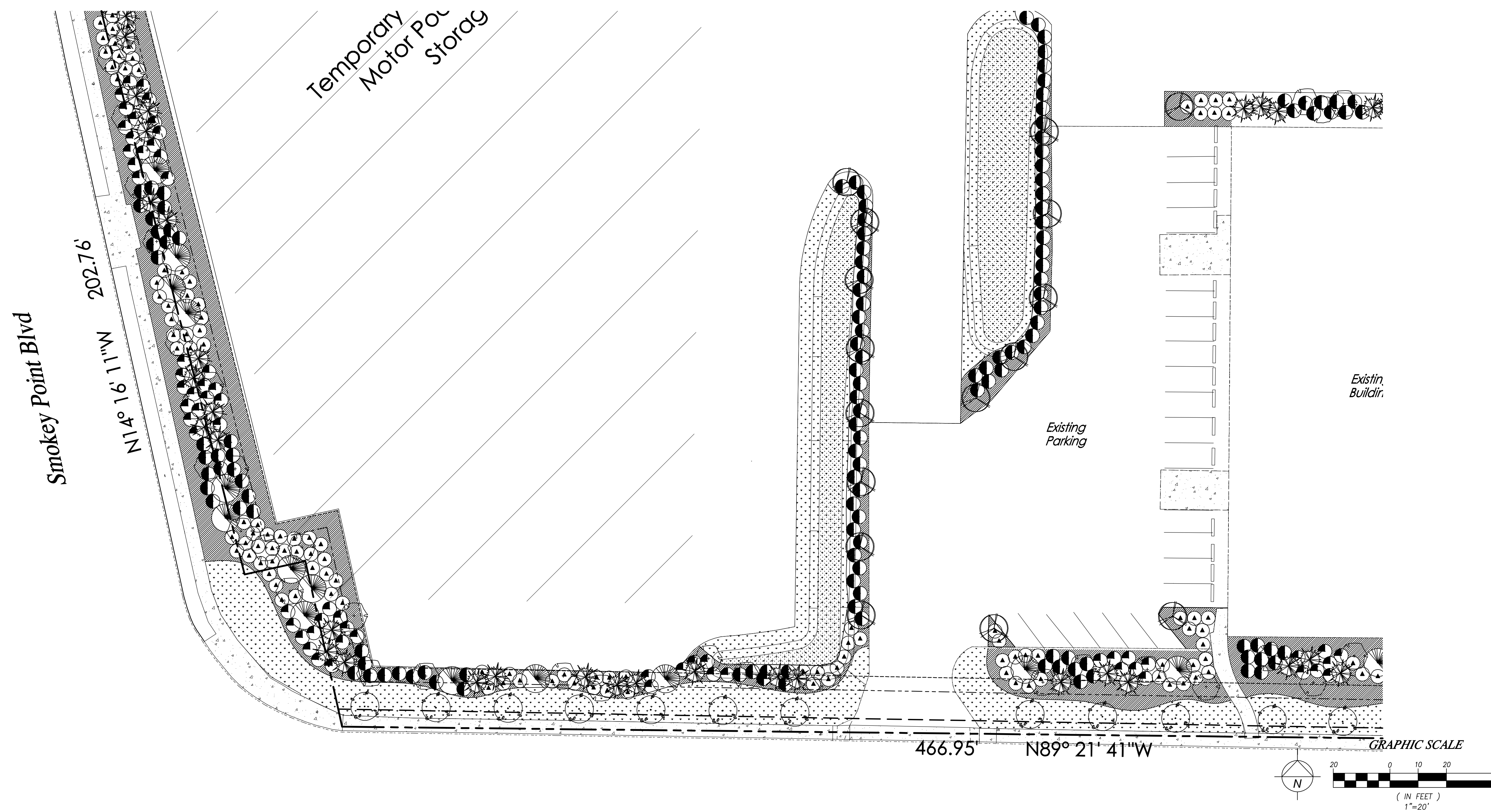

DATE	REVISION	BY

Paul Jay
 Landscape Architect
 1115 Bridge Road
 Eastham, MA 02642
 p. 360.659.8169
 c. 425.210.1986
 e. pauljay@gmail.com

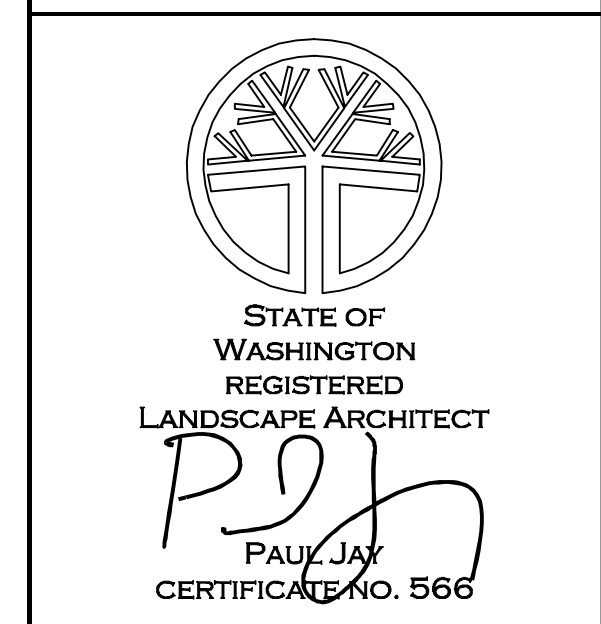

James G. Murphy
 Auctioneers
 LANDSCAPE PLAN

APPLICANT:
Landtechnologies

DATE:
9.9.22

PJLA JOB NO.:

DRAWN BY: PJ

CHECKED BY: PJ





LANDSCAPE PLAN

SHEET
L-4
OF 5

Sep 08, 2022 - 1:56pm Karen F:\S\Data\Company\Projects\2020 cape cod\James G Murphy Marysville\Plans\LPG 9.22.dwg Layout Name: L-4

LANDSCAPE PLANTING SCHEDULE

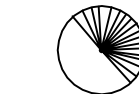

TREES

SYMBOL	QTY	BOTANICAL / COMMON NAME	SIZE	CONDITION
	23	Acer rubrum 'Bowhall' / Bowhall Red Maple	1 3/4" CAL.	B&B
	16	Gleditsia traincanthos 'Skyline' / Honeylocust	1 3/4" CAL.	B&B
	64	Acer circinatum / Vine Maple	6" MIN. HT.	B&B
	61	Thuja plicata 'Excelsa' / Excelsa Cedar	6" MIN. HT.	B&B
	30	Pseudotsuga menziesii / Douglas Fir	6" MIN. HT.	B&B

SHRUBS

SYMBOL	QTY	BOTANICAL / COMMON NAME	SIZE	CONDITION
	248	Prunus laur. 'Schipkaensis' / Skip Laurel	21" MIN. HT.	CON. GRWN, 3' O.C.
	22	Viburnum plicatum 'Mariesii' / Doublefile Viburnum	21" MIN. HT.	CON. GRWN, 3' O.C.
	29	Viburnum davidii / David's Viburnum		
	221	Prunus laurocerasus 'Otto Luyken' / Otto Luyken Laurel		
	138	Spiraea 'Double Play Doozie' / Doozie Spirea		
	182	Rhododendron 'PJM' / PJM Rhododendron		

GROUNDCOVER

SYMBOL	QTY	BOTANICAL / COMMON NAME	SIZE	CONDITION
		Cotoneaster dammerii / Bearberry Cotoneaster	1 Gallon	CON. GRWN, 30" O.C.
		Microclover Lawn		

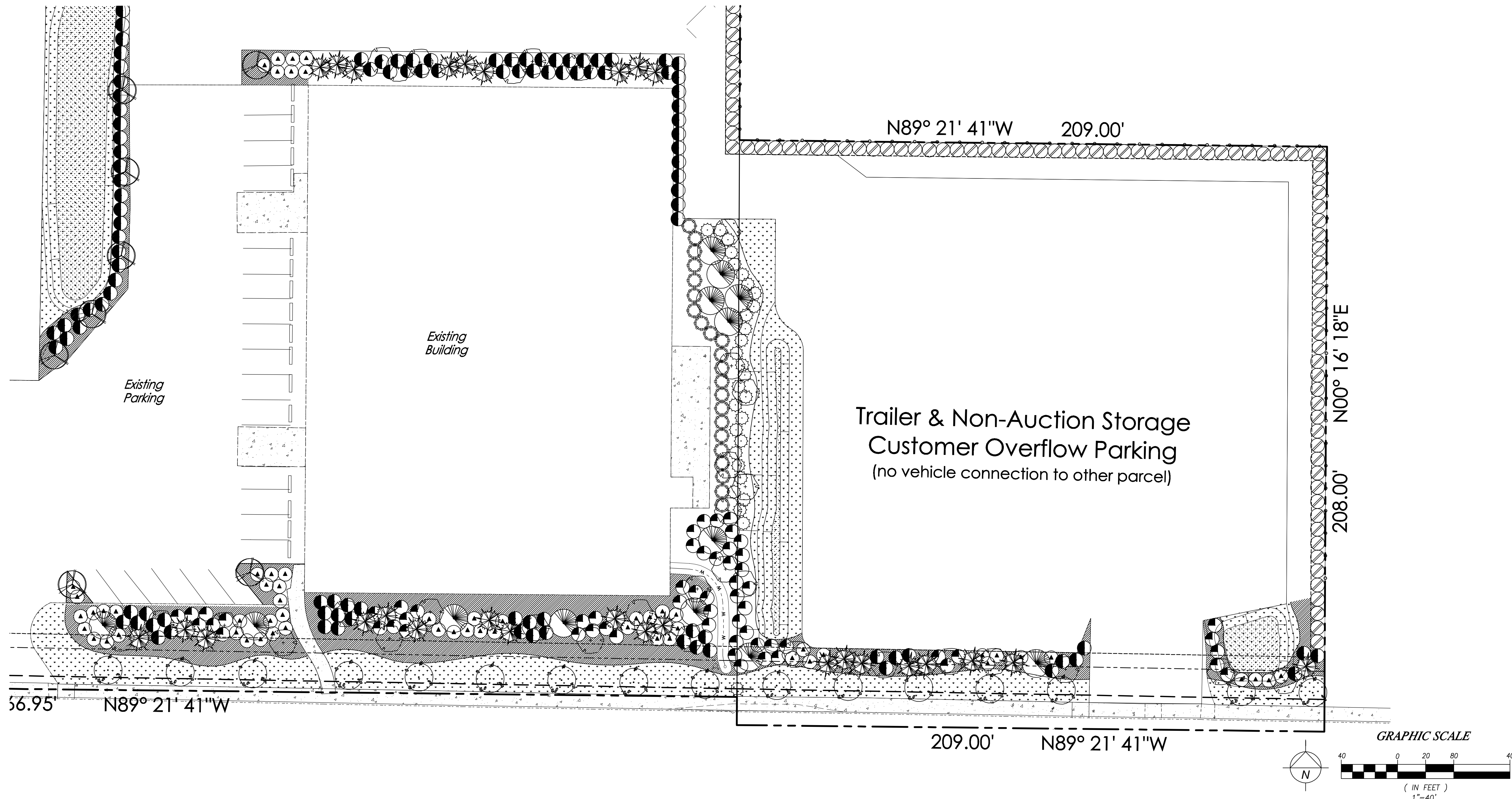

DATE	REVISION	BY

Paul Jay
Landscape Architect
1115 Bridge Road
Eastham, MA 02642
p. 360.659.8169
c. 425.210.1986
e. pauljay@gmail.com



James G. Murphy
Auctioneers
LANDSCAPE PLAN

APPLICANT:
Landtechnologies

DATE:
9.9.22

PJLA JOB NO.:

DRAWN BY: PJ

CHECKED BY: PJ

LANDSCAPE PLAN

SHEET
L-5
OF 5

IRRIGATION NOTES

IRRIGATION TRENCH DEPTHS, 18" FOR MAINLINE, 12" FOR LATERAL LINES. TRENCHES SHALL BE FREE OF ALL DEBRIS THAT CAN RESULT IN DAMAGE TO THE PIPING.

SET VALVE BOXES SQUARE TO ADJACENT BUILDINGS, WALKS OR PARKING.

PLAN IS DIAGRAMATIC. STANDARD TRADE PRACTICES TO BE EMPLOYED TO INSURE ECONOMY OF TRENCHING AND SLEEVINGS. EXACT LOCATION OF LINES AND HEADS MAY BE ALTERED BY CONTRACTOR TO PROVIDE BEST WATER COVERAGE. MANUFACTURER'S RECOMMENDED HEAD SPACING SHALL BE EXCEEDED ONLY WITH PERMISSION OF LANDSCAPE ARCHITECT.

OWNER TO PROVIDE DEDUCT/EXEMPT METER AS REQUIRED BY WATER PURVEYOR.

SWING JOINTS TO BE EITHER TRIPLE SWING JOINTS OR TORO FUNNY PIPE.

LEAVE A MINIMUM OF 3' OF ADDITIONAL CONTROL WIRE LOOPED AT EACH VALVE BOX. ATTACH CONTROL WIRES TO THE ADJACENT PIPING WITH ELECTRICAL TAPE, AT LEAST EVERY 20'. RUN 3 SPARE WIRES ALONG ENTIRE LENGTH OF MAINLINE, LOOP THROUGH EACH VALVE BOX TO FARTHEST VALVE BOX EACH DIRECTION.

IRRIGATION SCHEDULE

SYMBOL	TYPE	MANUFACTURER	DESCRIPTION
Q T H TO F EST SST CST	SPRAY POP-UP SHRUB	RAINBIRD	1806 SERIES - 30 PSI - 8', 10', 12', 15' RADIUS. SST, CST, ES NOZZLE AS NEEDED TO PROVIDE HEAD TO HEAD COVERAGE OR APPROVED EQUAL.
Q T H TO F EST SST CST	SPRAY POP-UP LAWN	RAINBIRD	1806 SERIES - 30 PSI - 8', 10', 12', 15' RADIUS. SST, CST, ES NOZZLE AS NEEDED TO PROVIDE HEAD TO HEAD COVERAGE OR APPROVED EQUAL.
Q T H TO F	ROTOR HEADS	RAINBIRD	1806 SERIES - 30 PSI - 8', 10', 12', 15' RADIUS. SST, CST, ES NOZZLE AS NEEDED TO PROVIDE HEAD TO HEAD COVERAGE OR APPROVED EQUAL.
Q T F	BUBBLERS POP-UP SHRUB	RAINBIRD	1804 SERIES - 30 PSI - 5'R STREAM BUBBLER NOZZLES.
ZONE# SIZE GPM	AUTOMATIC CONTROL VALVE VALVE BOX	RAINBIRD AMTEK	100 PEB SERIES - WITH VALVE SIZE, GPM, AND HYDROZONE # STANDARD OR JUMBO AS NEEDED - OR APPROVED EQUAL.
M	METER	RAINBIRD	1" INSTALL PER COUNTY STANDARDS.
M	DOUBLE CHECK ASSEMBLY	FEBCO	1 1/4" 825Y - OR APPROVED EQUAL.
QC	QUICK COUPLER	RAINBIRD	3RC W/ 33D KEY - OR APPROVED EQUAL.
G	GATE VALVE	NIBCO	T1-1 OR APPROVED EQUAL.
C	CONTROLLER	RAINBIRD	ESP-LX Plus - 12X SERIES - OR APPROVED EQUAL.
POC			POINT OF CONNECTION.
---	MAINLINE	RAINBIRD	1 1/2" SCHEDULE 40 PVC
- - - -	LATERAL LINE	RAINBIRD	CLASS 200 - SEE SCHEDULE OF PIPE SIZES.
	SLEEVING	RAINBIRD	SCHEDULE 40 - 2X'S DIAMETER OF PIPE.

PIPE SIZES

GPM	PIPE SIZE
0-8	3/4"
9-15	1"
16-22	1 1/4"
23-35	1 1/2"
36-55	2"

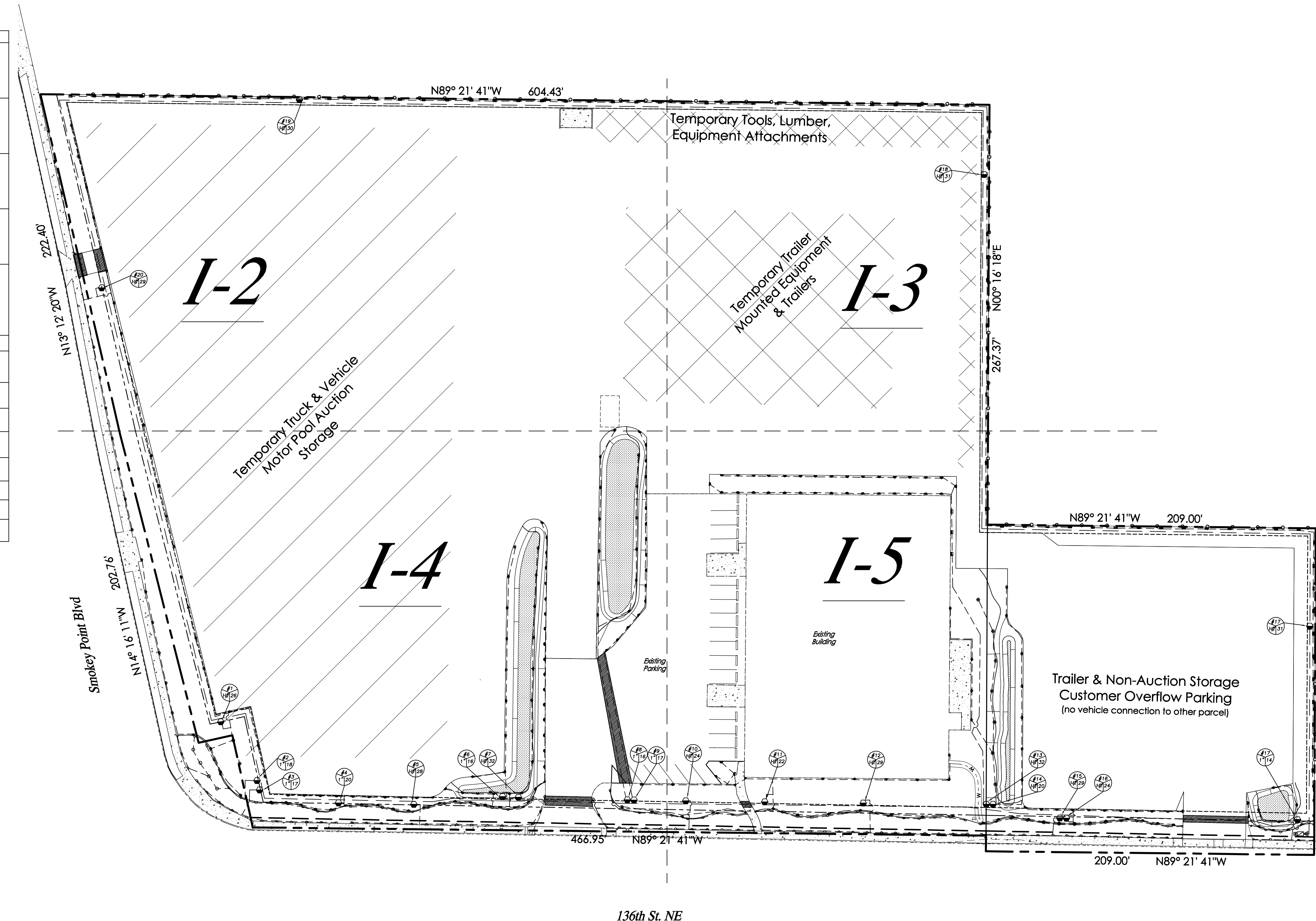

DATE	REVISION	BY

Paul Jay
Landscape Architect
1115 Bridge Road
Eastham, MA 02642
p. 360.659.8159
c. 425.210.1986
e. pauljay@icmail.com



James G. Murphy
Auctioneers
IRRIGATION PLAN

APPLICANT:
Landtechnologies

DATE:
9.9.22

PJLA JOB NO.:07-XXXX

DRAWN BY: PJ

CHECKED BY: PJ

IRRIGATION PLAN

SHEET
I-1
OF 5

Sep 08, 2022 - 1:56pm Karen F:\S\A\Company\Projects\2020 cape cod\James G Murphy Marysville\Plans\I-P3 9.22.dwg Layout Name: I-1

**S.E.X/X, SECTION XX, TOWNSHIP XX N, RANGE X E, W.M.
X COUNTY, WA**

IRRIGATION NOTES

IRRIGATION TRENCH DEPTHS, 18" FOR MAINLINE, 12" FOR LATERAL LINES. TRENCHES SHALL BE FREE OF ALL DEBRIS THAT CAN RESULT IN DAMAGE TO THE PIPING.

SET VALVE BOXES SQUARE TO ADJACENT BUILDINGS, WALKS OR PARKING.

PLAN IS DIAGRAMATIC. STANDARD TRADE PRACTICES TO BE EMPLOYED TO INSURE ECONOMY OF TRENCHING AND SLEEVINGS. EXACT LOCATION OF LINES AND HEADS MAY BE ALTERED BY CONTRACTOR TO PROVIDE BEST WATER COVERAGE. MANUFACTURER'S RECOMMENDED HEAD SPACING SHALL BE EXCEEDED ONLY WITH PERMISSION OF LANDSCAPE ARCHITECT.

OWNER TO PROVIDE DEDUCT/EXEMPT METER AS REQUIRED BY WATER PURVEYOR.

SWING JOINTS TO BE EITHER TRIPLE SWING JOINTS OR TORO FUNNY PIPE.

LEAVE A MINIMUM OF 3' OF ADDITIONAL CONTROL WIRE LOOPED AT EACH VALVE BOX. ATTACH CONTROL WIRES TO THE ADJACENT PIPING WITH ELECTRICAL TAPE, AT LEAST EVERY 20'. RUN 3 SPARE WIRES ALONG ENTIRE LENGTH OF MAINLINE, LOOP THROUGH EACH VALVE BOX TO FARTHEST VALVE BOX EACH DIRECTION.

IRRIGATION SCHEDULE

SYMBOL	TYPE	MANUFACTURER	DESCRIPTION
	SPRAY POP-UP SHRUB	RAINBIRD	1806 SERIES - 30 PSI - 8', 10', 12', 15' RADIUS. SST, CST, ES NOZZLE AS NEEDED TO PROVIDE HEAD TO HEAD COVERAGE OR APPROVED EQUAL.
	SPRAY POP-UP LAWN	RAINBIRD	1806 SERIES - 30 PSI - 8', 10', 12', 15' RADIUS. SST, CST, ES NOZZLE AS NEEDED TO PROVIDE HEAD TO HEAD COVERAGE OR APPROVED EQUAL.
	ROTOR HEADS	RAINBIRD	1806 SERIES - 30 PSI - 8', 10', 12', 15' RADIUS. SST, CST, ES NOZZLE AS NEEDED TO PROVIDE HEAD TO HEAD COVERAGE OR APPROVED EQUAL.
	BUBBLERS POP-UP SHRUB	RAINBIRD	1804 SERIES - 30 PSI - 5'R STREAM BUBBLER NOZZLES.
	AUTOMATIC CONTROL VALVE	RAINBIRD	100 PEB SERIES - WITH VALVE SIZE, GPM, AND HYDROZONE #
	VALVE BOX	AMTEK	STANDARD OR JUMBO AS NEEDED - OR APPROVED EQUAL.
	METER	RAINBIRD	1" INSTALL PER COUNTY STANDARDS.
	DOUBLE CHECK ASSEMBLY	FEBCU	1 1/4" 825Y - OR APPROVED EQUAL.
	QUICK COUPLER	RAINBIRD	3RC W/ 33D KEY - OR APPROVED EQUAL.
	GATE VALVE	NIBCO	T1-1 OR APPROVED EQUAL.
	CONTROLLER	RAINBIRD	ESP-LX Plus - 12X SERIES - OR APPROVED EQUAL.
	POC		POINT OF CONNECTION.
	MAINLINE	RAINBIRD	1 1/2" SCHEDULE 40 PVC
	LATERAL LINE	RAINBIRD	CLASS 200 - SEE SCHEDULE OF PIPE SIZES.
	SLEEVING	RAINBIRD	SCHEDULE 40 - 2X'S DIAMETER OF PIPE.

PIPE SIZES

GPM	PIPE SIZE
0-8	3/4"
9-15	1"
16-22	1 1/4"
23-35	1 1/2"
36-55	2"

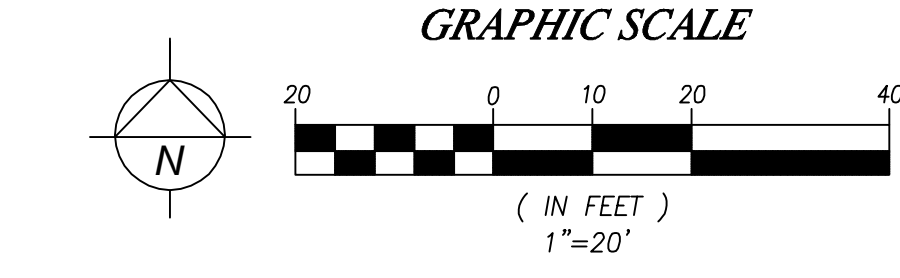
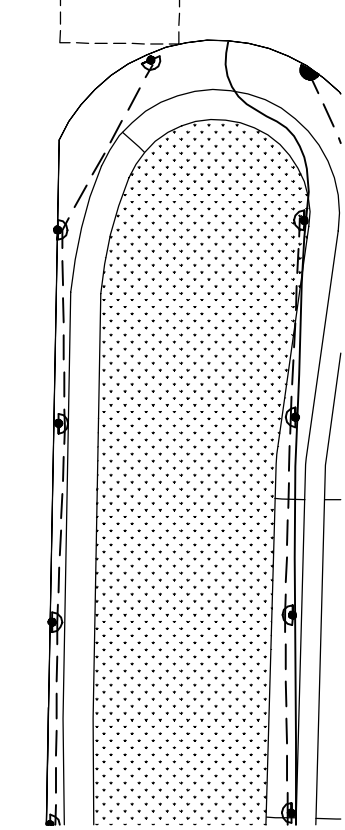
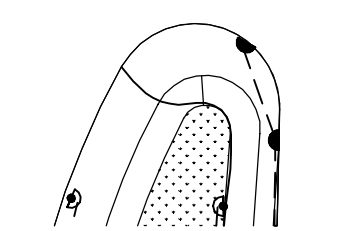
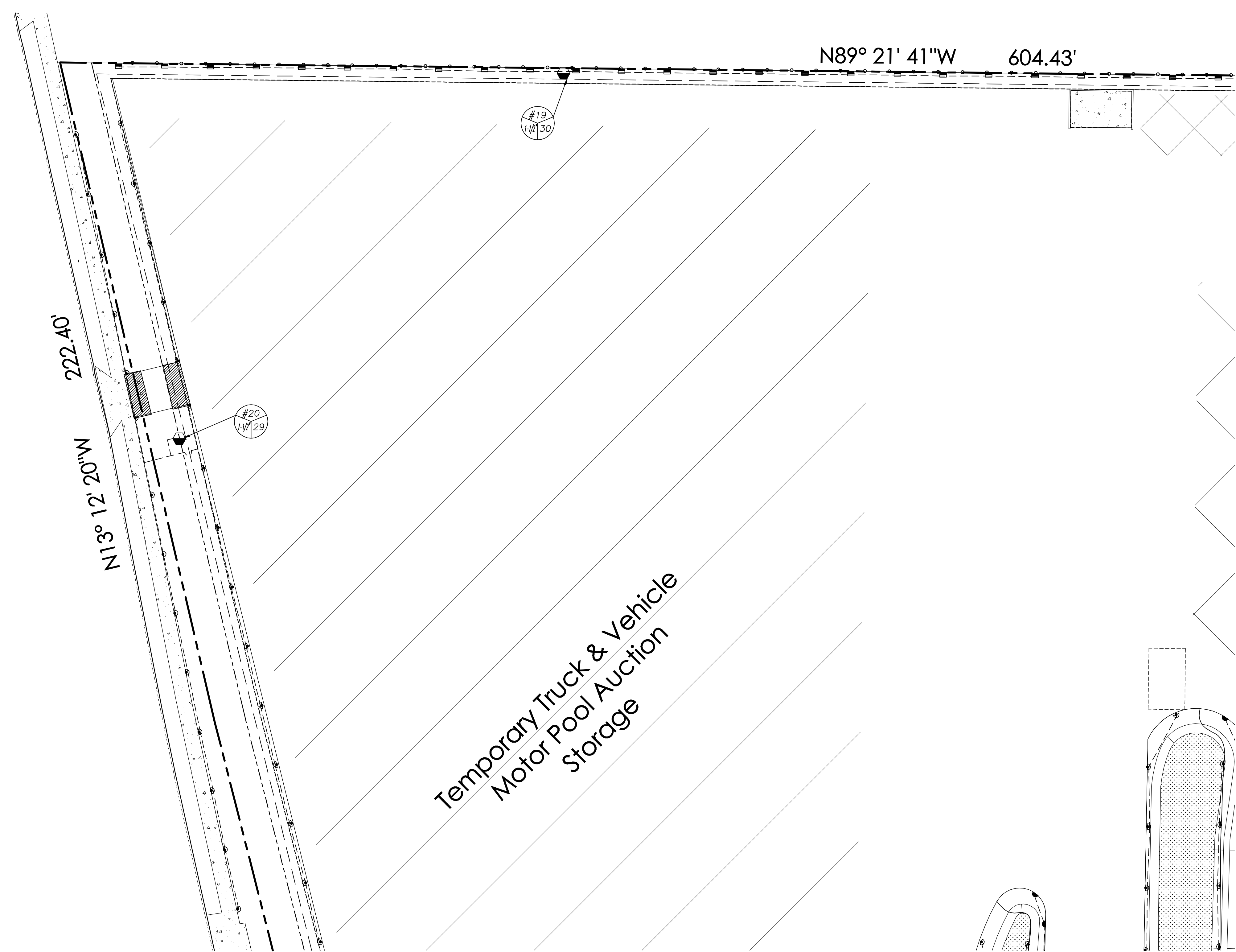

BY									
REVISION									
DATE									
<p>Paul Jay Landscape Architect 1115 Bridge Road Eastham, WA 98242 p. 360.659.8169 c. 425.210.1986 e. pauljay@jmail.com</p>									
<p>James G. Murphy Auctioneers IRRIGATION PLAN</p>									
APPLICANT: Landtechnologies									
DATE: 9.9.22									
PJLA JOB NO.:07-XXXX									
DRAWN BY: PJ									
CHECKED BY: PJ									
<p>IRRIGATION PLAN</p>									
<p>SHEET 1-2 OF 5</p>									

Sep 08, 2022 - 1:56pm Karen F:\S\Data\Company\Projects\2020\cape cod\James G Murphy Marysville\Plans\1-PJ 9.22.dwg Layout Name: 1-2

**S.E.X/X, SECTION XX, TOWNSHIP XX N, RANGE X E, W.M.
X COUNTY, WA**

IRRIGATION NOTES

IRRIGATION TRENCH DEPTHS, 18" FOR MAINLINE, 12" FOR LATERAL LINES. TRENCHES SHALL BE FREE OF ALL DEBRIS THAT CAN RESULT IN DAMAGE TO THE PIPING.

SET VALVE BOXES SQUARE TO ADJACENT BUILDINGS, WALKS OR PARKING.

PLAN IS DIAGRAMATIC. STANDARD TRADE PRACTICES TO BE EMPLOYED TO INSURE ECONOMY OF TRENCHING AND SLEEVINGS. EXACT LOCATION OF LINES AND HEADS MAY BE ALTERED BY CONTRACTOR TO PROVIDE BEST WATER COVERAGE. MANUFACTURER'S RECOMMENDED HEAD SPACING SHALL BE EXCEEDED ONLY WITH PERMISSION OF LANDSCAPE ARCHITECT.

OWNER TO PROVIDE DEDUCT/EXEMPT METER AS REQUIRED BY WATER PURVEYOR.

SWING JOINTS TO BE EITHER TRIPLE SWING JOINTS OR TORO FUNNY PIPE.

LEAVE A MINIMUM OF 3' OF ADDITIONAL CONTROL WIRE LOOPED AT EACH VALVE BOX. ATTACH CONTROL WIRES TO THE ADJACENT PIPING WITH ELECTRICAL TAPE, AT LEAST EVERY 20'. RUN 3 SPARE WIRES ALONG ENTIRE LENGTH OF MAINLINE, LOOP THROUGH EACH VALVE BOX TO FARTHEST VALVE BOX EACH DIRECTION.

IRRIGATION SCHEDULE

SYMBOL	TYPE	MANUFACTURER	DESCRIPTION
	SPRAY POP-UP SHRUB	RAINBIRD	1806 SERIES - 30 PSI - 8', 10', 12', 15' RADIUS. SST, CST, ES NOZZLE AS NEEDED TO PROVIDE HEAD TO HEAD COVERAGE OR APPROVED EQUAL.
	SPRAY POP-UP LAWN	RAINBIRD	1806 SERIES - 30 PSI - 8', 10', 12', 15' RADIUS. SST, CST, ES NOZZLE AS NEEDED TO PROVIDE HEAD TO HEAD COVERAGE OR APPROVED EQUAL.
	ROTOR HEADS	RAINBIRD	1806 SERIES - 30 PSI - 8', 10', 12', 15' RADIUS. SST, CST, ES NOZZLE AS NEEDED TO PROVIDE HEAD TO HEAD COVERAGE OR APPROVED EQUAL.
	BUBBLERS POP-UP SHRUB	RAINBIRD	1804 SERIES - 30 PSI - 5'R STREAM BUBBLER NOZZLES.
	AUTOMATIC CONTROL VALVE	RAINBIRD	100 PEB SERIES - WITH VALVE SIZE, GPM, AND HYDROZONE #
	VALVE BOX	AMTEK	STANDARD OR JUMBO AS NEEDED - OR APPROVED EQUAL.
	METER	RAINBIRD	1" INSTALL PER COUNTY STANDARDS.
	DOUBLE CHECK ASSEMBLY	FEBCO	1 1/4" 825Y - OR APPROVED EQUAL.
	QUICK COUPLER	RAINBIRD	3RC W/ 33D KEY - OR APPROVED EQUAL.
	GATE VALVE	NIBCO	T1-1 OR APPROVED EQUAL.
	CONTROLLER	RAINBIRD	ESP-LX Plus - 12X SERIES - OR APPROVED EQUAL.
	POC		POINT OF CONNECTION.
	MAINLINE	RAINBIRD	1 1/2" SCHEDULE 40 PVC
	LATERAL LINE	RAINBIRD	CLASS 200 - SEE SCHEDULE OF PIPE SIZES.
	SLEEVING	RAINBIRD	SCHEDULE 40 - 2X'S DIAMETER OF PIPE.

PIPE SIZES

GPM	PIPE SIZE
0-8	3/4"
9-15	1"
16-22	1 1/4"
23-35	1 1/2"
36-55	2"

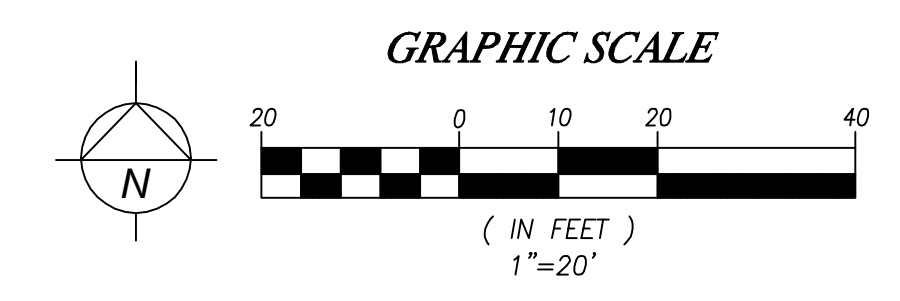
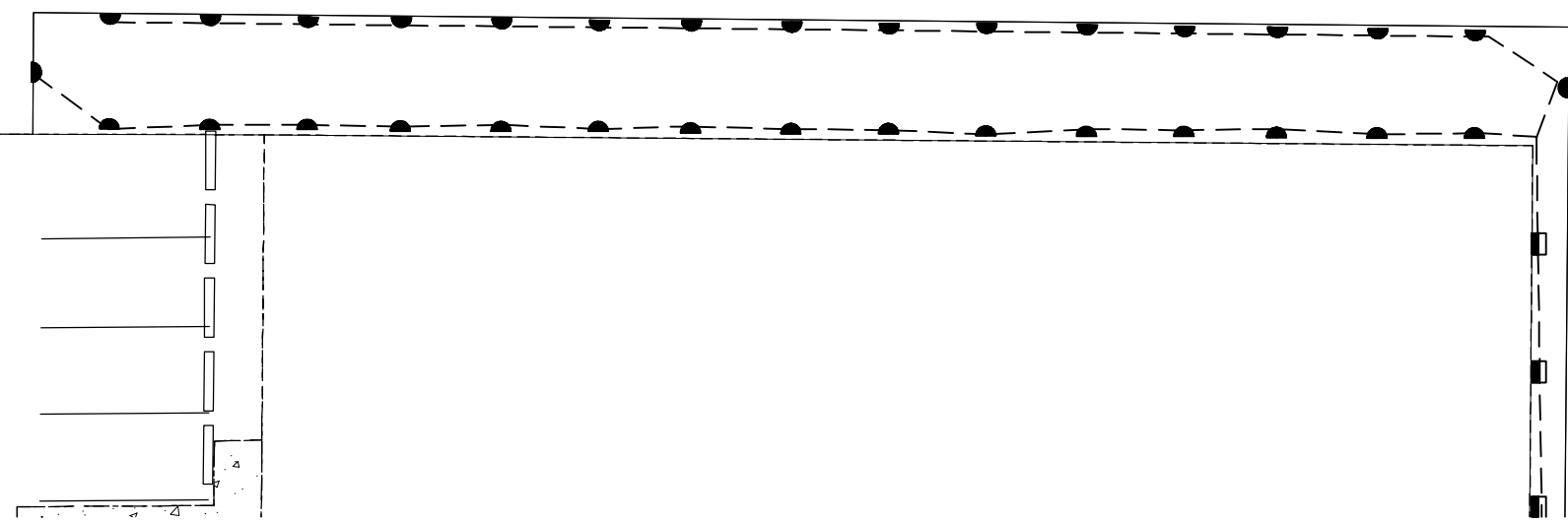
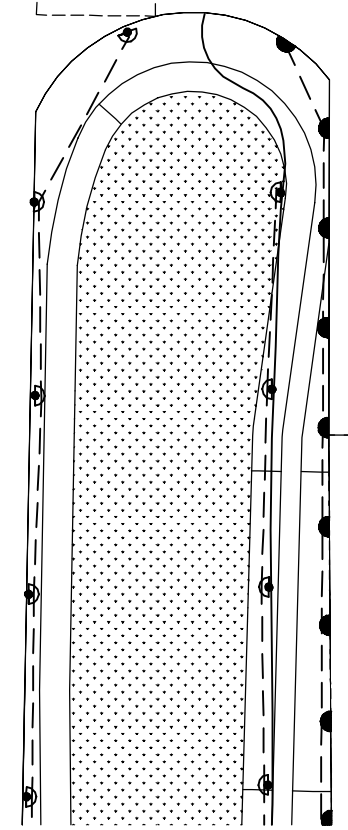
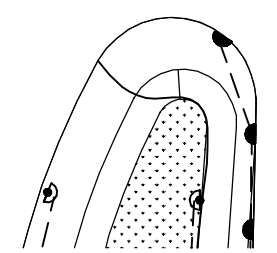
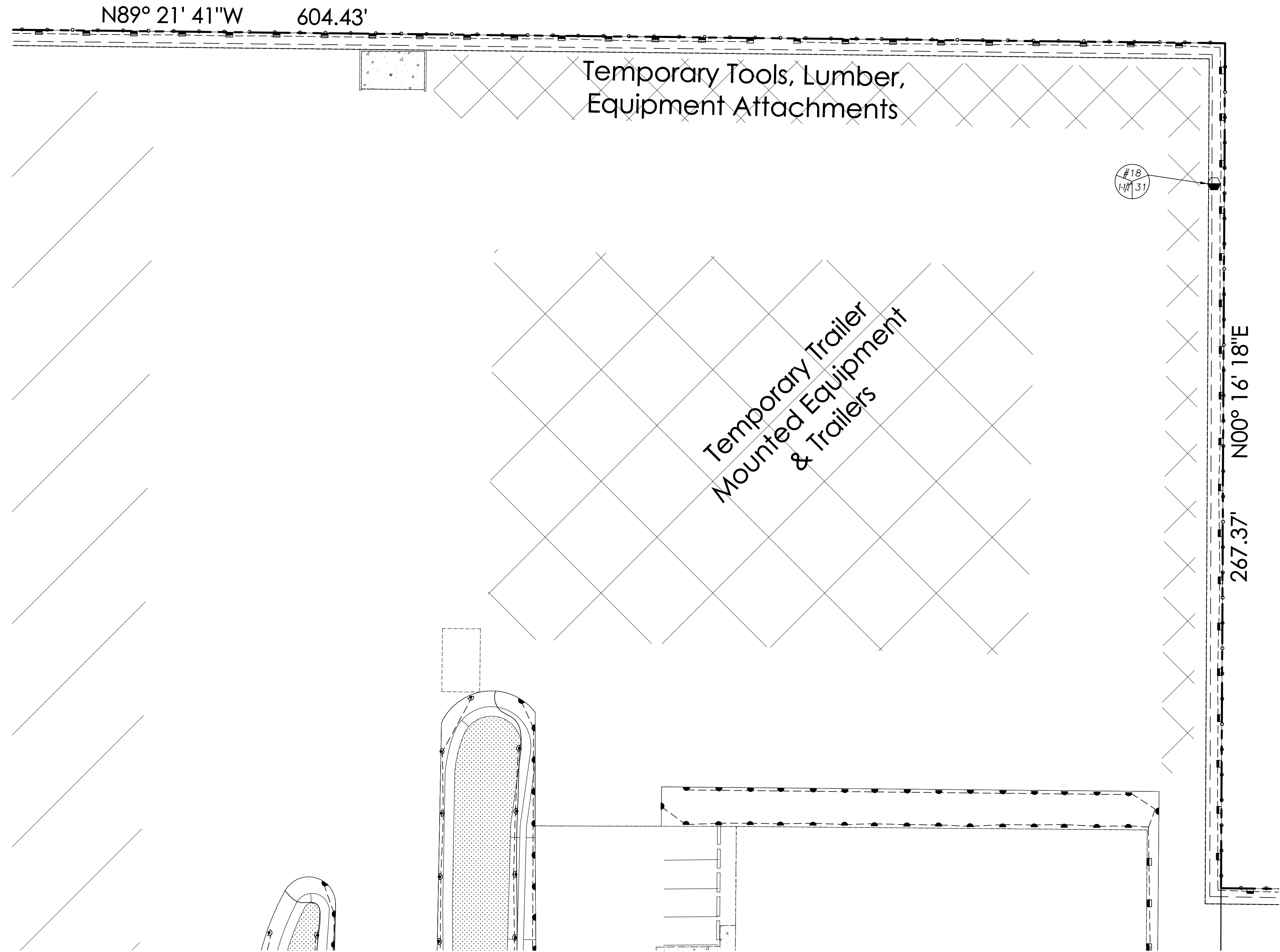

DATE		REVISION		BY	
<p>Paul Jay Landscape Architect 1115 Bridge Road Eastham, WA 98242 p. 360.659.8169 c. 425.210.1986 e. pauljay@aol.com</p>					
 STATE OF WASHINGTON REGISTERED LANDSCAPE ARCHITECT PAUL JAY CERTIFICATE NO. 566					
<p>James G. Murphy Auctioneers IRRIGATION PLAN</p>					
APPLICANT: Landtechnologies					
DATE: 9.9.22					
PJLA JOB NO.:07-XXXX					
DRAWN BY: PJ					
CHECKED BY: PJ					
<p>IRRIGATION PLAN</p>					
SHEET 1-3 OF 5					

S.E.X/X, SECTION XX, TOWNSHIP XX N, RANGE X E, W.M.
X COUNTY, WA

IRRIGATION NOTES

IRRIGATION TRENCH DEPTHS, 18" FOR MAINLINE, 12" FOR LATERAL LINES. TRENCHES SHALL BE FREE OF ALL DEBRIS THAT CAN RESULT IN DAMAGE TO THE PIPING.

SET VALVE BOXES SQUARE TO ADJACENT BUILDINGS, WALKS OR PARKING.

PLAN IS DIAGRAMATIC. STANDARD TRADE PRACTICES TO BE EMPLOYED TO INSURE ECONOMY OF TRENCHING AND SLEEVINGS. EXACT LOCATION OF LINES AND HEADS MAY BE ALTERED BY CONTRACTOR TO PROVIDE BEST WATER COVERAGE. MANUFACTURER'S RECOMMENDED HEAD SPACING SHALL BE EXCEEDED ONLY WITH PERMISSION OF LANDSCAPE ARCHITECT.

OWNER TO PROVIDE DEDUCT/EXEMPT METER AS REQUIRED BY WATER PURVEYOR.

SWING JOINTS TO BE EITHER TRIPLE SWING JOINTS OR TORO FUNNY PIPE.

LEAVE A MINIMUM OF 3' OF ADDITIONAL CONTROL WIRE LOOPED AT EACH VALVE BOX. ATTACH CONTROL WIRES TO THE ADJACENT PIPING WITH ELECTRICAL TAPE, AT LEAST EVERY 20'. RUN 3 SPARE WIRES ALONG ENTIRE LENGTH OF MAINLINE, LOOP THROUGH EACH VALVE BOX TO FARTHEST VALVE BOX EACH DIRECTION.

IRRIGATION SCHEDULE

SYMBOL	TYPE	MANUFACTURER	DESCRIPTION
	SPRAY POP-UP SHRUB	RAINBIRD	1806 SERIES - 30 PSI - 8', 10', 12', 15' RADIUS. SST, CST, ES NOZZLE AS NEEDED TO PROVIDE HEAD TO HEAD COVERAGE OR APPROVED EQUAL.
	SPRAY POP-UP LAWN	RAINBIRD	1806 SERIES - 30 PSI - 8', 10', 12', 15' RADIUS. SST, CST, ES NOZZLE AS NEEDED TO PROVIDE HEAD TO HEAD COVERAGE OR APPROVED EQUAL.
	ROTOR HEADS	RAINBIRD	1806 SERIES - 30 PSI - 8', 10', 12', 15' RADIUS. SST, CST, ES NOZZLE AS NEEDED TO PROVIDE HEAD TO HEAD COVERAGE OR APPROVED EQUAL.
	BUBBLERS POP-UP SHRUB	RAINBIRD	1804 SERIES - 30 PSI - 5'R STREAM BUBBLER NOZZLES.
	AUTOMATIC CONTROL VALVE	RAINBIRD	100 PEB SERIES - WITH VALVE SIZE, GPM, AND HYDROZONE #
	VALVE BOX	AMTEK	STANDARD OR JUMBO AS NEEDED - OR APPROVED EQUAL.
	METER	RAINBIRD	1" INSTALL PER COUNTY STANDARDS.
	DOUBLE CHECK ASSEMBLY	FEBCU	1 1/4" 825Y - OR APPROVED EQUAL.
	QUICK COUPLER	RAINBIRD	3RC W/ 33D KEY - OR APPROVED EQUAL.
	GATE VALVE	NIBCO	T1-1 OR APPROVED EQUAL.
	CONTROLLER	RAINBIRD	ESP-LX Plus - 12X SERIES - OR APPROVED EQUAL.
	POC		POINT OF CONNECTION.
	MAINLINE	RAINBIRD	1 1/2" SCHEDULE 40 PVC
	LATERAL LINE	RAINBIRD	CLASS 200 - SEE SCHEDULE OF PIPE SIZES.
	SLEEVING	RAINBIRD	SCHEDULE 40 - 2X'S DIAMETER OF PIPE.

PIPE SIZES

GPM	PIPE SIZE
0-8	3/4"
9-15	1"
16-22	1 1/4"
23-35	1 1/2"
36-55	2"

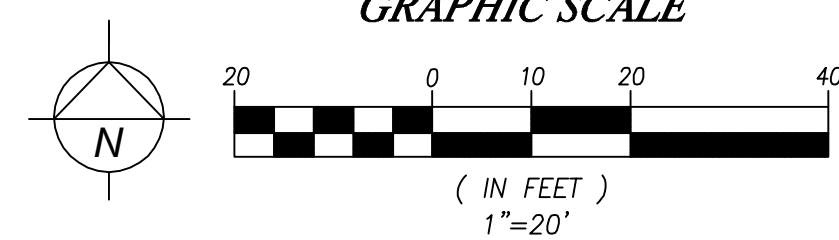
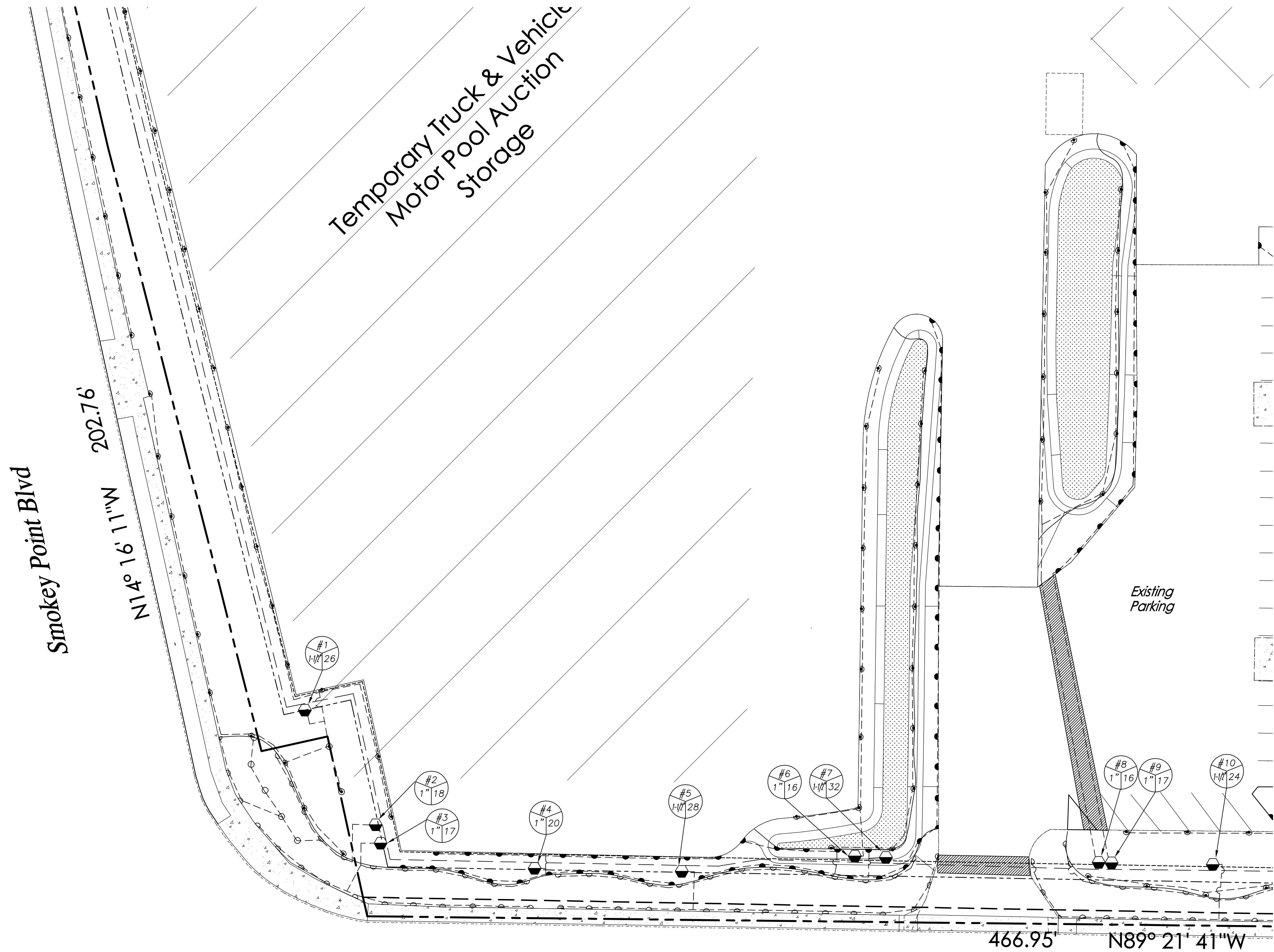

DATE	REVISION	BY

Paul Jay
Landscape Architect
1115 Bridge Road
Eastham, MA 02642
p. 360.659.8159
c. 425.210.1986
e. pauljay@jmail.com



James G. Murphy
Auctioneers
IRRIGATION PLAN

APPLICANT:
Landtechnologies

DATE:
9.9.22

PJLA JOB NO.:07-XXXX

DRAWN BY: PJ

CHECKED BY: PJ

IRRIGATION PLAN

SHEET
1-4
OF 5

S.E.X/X, SECTION XX, TOWNSHIP XX N, RANGE X E, W.M.
X COUNTY, WA

IRRIGATION NOTES

IRRIGATION TRENCH DEPTHS, 18" FOR MAINLINE, 12" FOR LATERAL LINES. TRENCHES SHALL BE FREE OF ALL DEBRIS THAT CAN RESULT IN DAMAGE TO THE PIPING.

SET VALVE BOXES SQUARE TO ADJACENT BUILDINGS, WALKS OR PARKING.

PLAN IS DIAGRAMATIC. STANDARD TRADE PRACTICES TO BE EMPLOYED TO INSURE ECONOMY OF TRENCHING AND SLEEVING. EXACT LOCATION OF LINES AND HEADS MAY BE ALTERED BY CONTRACTOR TO PROVIDE BEST WATER COVERAGE. MANUFACTURER'S RECOMMENDED HEAD SPACING SHALL BE EXCEEDED ONLY WITH PERMISSION OF LANDSCAPE ARCHITECT.

OWNER TO PROVIDE DEDUCT/EXEMPT METER AS REQUIRED BY WATER PURVEYOR.

SWING JOINTS TO BE EITHER TRIPLE SWING JOINTS OR TORO FUNNY PIPE.

LEAVE A MINIMUM OF 3' OF ADDITIONAL CONTROL WIRE LOOPED AT EACH VALVE BOX. ATTACH CONTROL WIRES TO THE ADJACENT PIPING WITH ELECTRICAL TAPE, AT LEAST EVERY 20'. RUN 3 SPARE WIRES ALONG ENTIRE LENGTH OF MAINLINE, LOOP THROUGH EACH VALVE BOX TO FARTHEST VALVE BOX EACH DIRECTION.

IRRIGATION SCHEDULE

SYMBOL	TYPE	MANUFACTURER	DESCRIPTION
Q T H T Q F EST SST CST	SPRAY POP-UP SHRUB	RAINBIRD	1806 SERIES - 30 PSI - 8', 10', 12', 15' RADIUS. SST, CST, ES NOZZLE AS NEEDED TO PROVIDE HEAD TO HEAD COVERAGE OR APPROVED EQUAL.
Q T H T Q F EST SST CST	SPRAY POP-UP LAWN	RAINBIRD	1806 SERIES - 30 PSI - 8', 10', 12', 15' RADIUS. SST, CST, ES NOZZLE AS NEEDED TO PROVIDE HEAD TO HEAD COVERAGE OR APPROVED EQUAL.
Q T H T Q F	ROTOR HEADS	RAINBIRD	1806 SERIES - 30 PSI - 8', 10', 12', 15' RADIUS. SST, CST, ES NOZZLE AS NEEDED TO PROVIDE HEAD TO HEAD COVERAGE OR APPROVED EQUAL.
Q T F	BUBBLERS POP-UP SHRUB	RAINBIRD	1804 SERIES - 30 PSI - 5'R STREAM BUBBLER NOZZLES.
ZONE# SIZE GPM	AUTOMATIC CONTROL VALVE VALVE BOX	RAINBIRD AMTEK	100 PEB SERIES - WITH VALVE SIZE, GPM, AND HYDROZONE # STANDARD OR JUMBO AS NEEDED - OR APPROVED EQUAL.
M	METER	RAINBIRD	1" INSTALL PER COUNTY STANDARDS.
M	DOUBLE CHECK ASSEMBLY	FEBCO	1 1/4" 825Y - OR APPROVED EQUAL.
QC	QUICK COUPLER	RAINBIRD	3RC W/ 33D KEY - OR APPROVED EQUAL.
G	GATE VALVE	NIBCO	T1-1 OR APPROVED EQUAL.
C	CONTROLLER	RAINBIRD	ESP-LX Plus - 12X SERIES - OR APPROVED EQUAL.
POC			POINT OF CONNECTION.
---	MAINLINE	RAINBIRD	1 1/2" SCHEDULE 40 PVC
- - -	LATERAL LINE	RAINBIRD	CLASS 200 - SEE SCHEDULE OF PIPE SIZES.
///	SLEEVING	RAINBIRD	SCHEDULE 40 - 2X'S DIAMETER OF PIPE.

PIPE SIZES

GPM	PIPE SIZE
0-8	3/4"
9-15	1"
16-22	1 1/4"
23-35	1 1/2"
36-55	2"

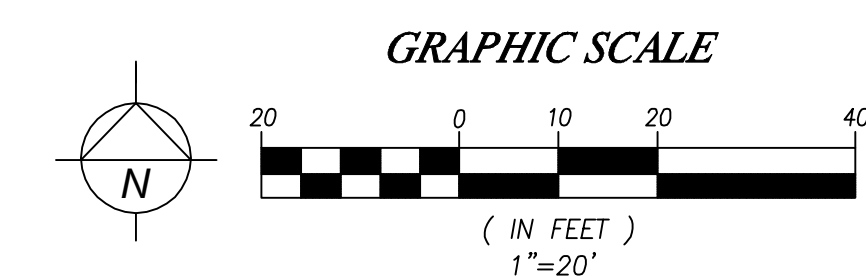
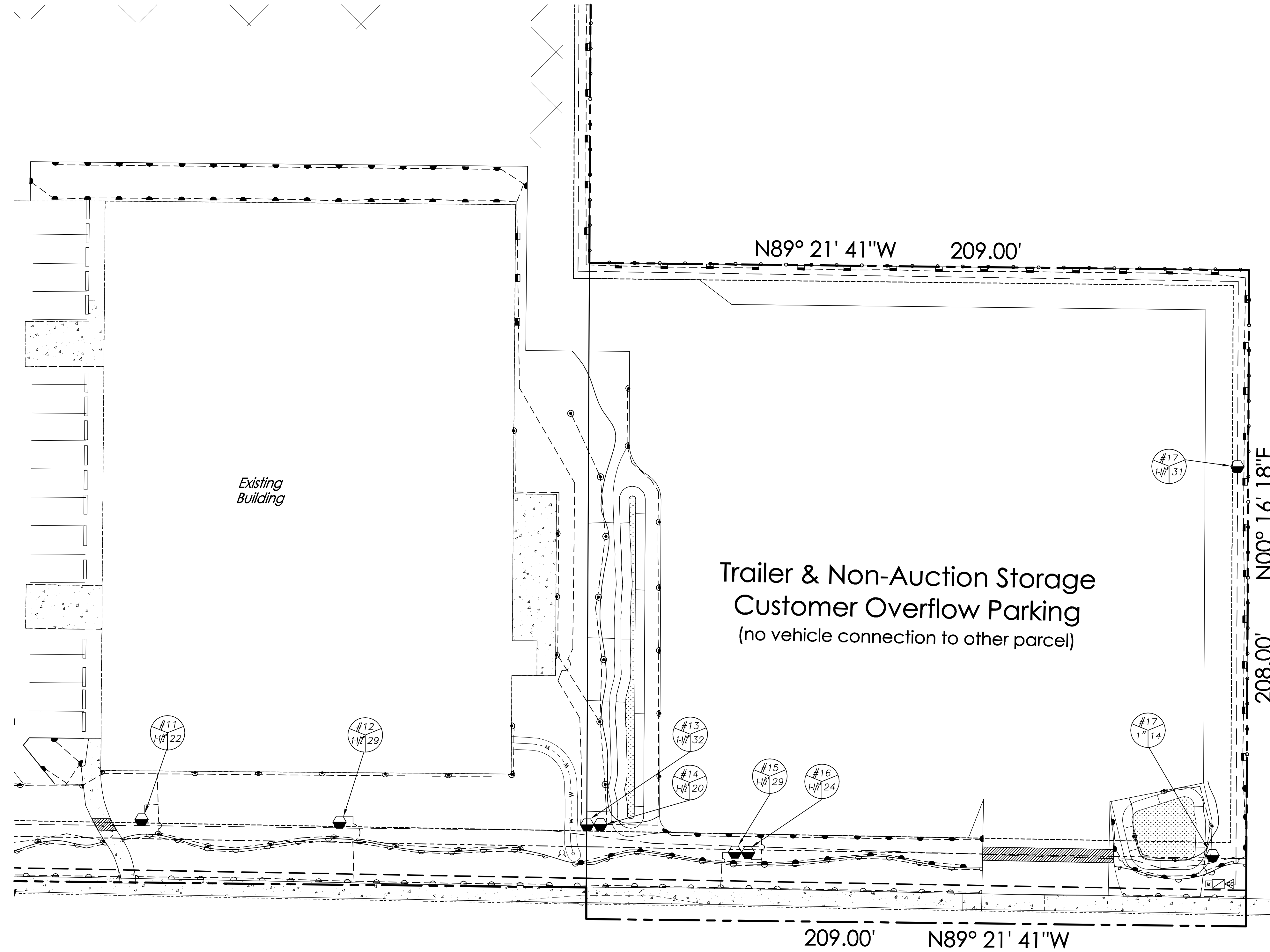

DATE	REVISION	BY

Paul Jay
Landscape Architect
1115 Bridge Road
Eastham, WA 98242
p. 360.659.8159
c. 425.210.1986
e. pauljay@jmail.com



James G. Murphy
Auctioneers
IRRIGATION PLAN

APPLICANT:
Landtechnologies

DATE:
9.9.22

PJLA JOB NO.:07-XXXX

DRAWN BY: PJ

CHECKED BY: PJ

IRRIGATION PLAN

SHEET
1-1
OF 5