

GENERAL NOTES

- A. CALCULATIONS ASSUME A 0.90 LIGHTING LOSS FACTOR.
- B. ARCHITECT TO DEFINE ALL COLORS & FINISHES.
- C. ELECTRICAL CONTRACTOR SHALL DESIGN CONTROLS TO COMPLY WITH 2018 WSEC. SEE LIGHTING CONTROL SCHEDULE ON THIS SHEET FOR CONTROL FUNCTIONS.
- D. COORD. W/ GC FOR LIGHT STANDARD FOOTING. ELEVATE FOOTING ABOVE GRADE WHERE POSSIBILITY OF BEING HIT BY A CAR. VERIFY HEIGHT.
- E. ALL SITE LIGHTS TO BE DARK SKY COMPLIANT FIXTURES.
- F. ELECTRICAL POWER DESIGN, CIRCUITING, DISTRIBUTION, METERING, ETC. SHALL BE DESIGNED BY OTHERS. THIS PLAN SHOWS LIGHTING PERFORMANCE AND CONTROLS ONLY.

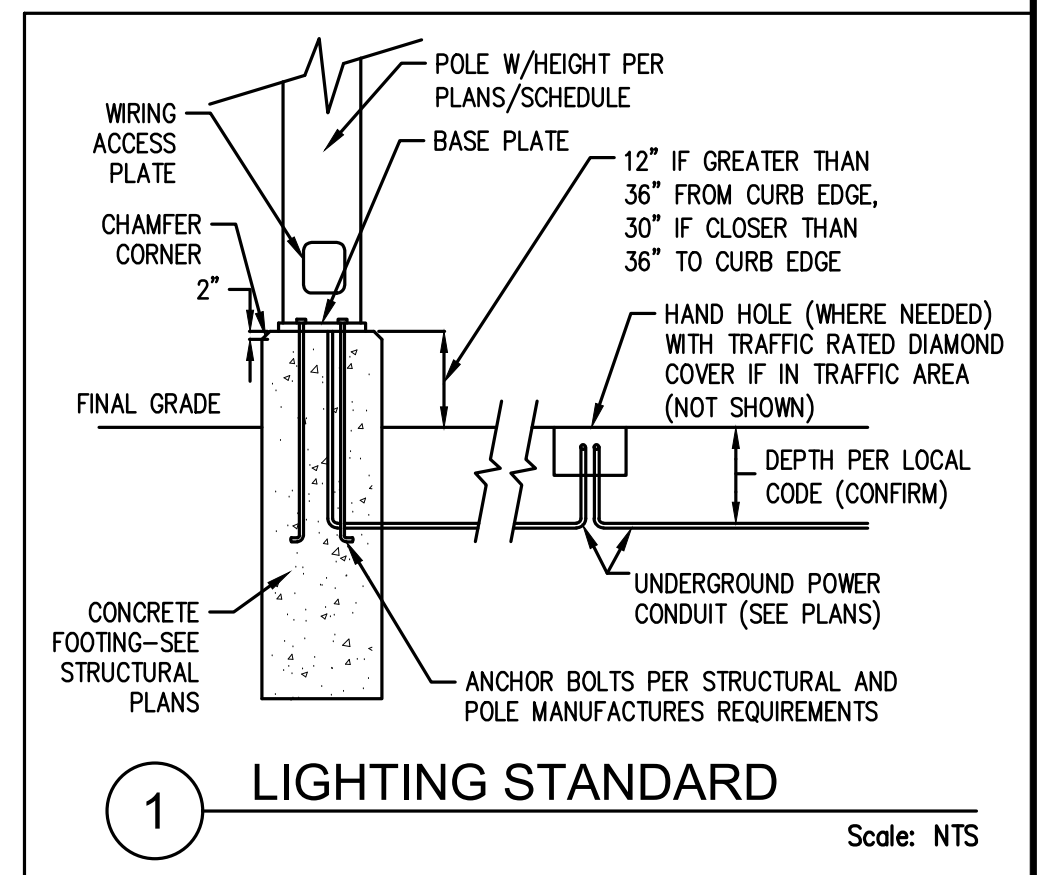

LIGHT FIXTURES AT EXIT DISCHARGE DOORS ARE NOT SHOWN ON SITE PLAN.

SITE LIGHTING ANALYSIS

Marysville Municipal Code: 22C.020.250(4)(d) Commercial Ext. Lighting / 22C.130.50(3)(d) Parking Illumination

BASIC	IESNA RECOMMENDED ILLUMINATION LEVEL (IESNA HANDBOOK 10th Edition)	Marysville CODE (MMC) Requirements	ACTUAL PER PHOTOMETRIC PLAN
Zone GC (General Commercial)			
Max. Pole Height - Parking Lot	--	25ft Max	25ft Max
Max. Pole Height - Pedestrian Area	--	15ft	14ft
Fixture Type	Shielding provided / Full cut-off / Dark Sky Rated		
Minimum Horizontal Illuminance	.2 fc	0.5 fc min.	.6 fc
Pedestrian Area (walkway, Entry) Min	1 fc	1-2 fc ave. min.	>1 fc
Pedestrian Area (walkway, Entry) Max.	--	4 fc	4 fc
Parking Average Illuminance Range	.5-3 fc ave.	undefined*	3 fc
Parking Uniformity Ratio (AVE:MIN)	2:1	undefined*	2:1
Parking Minimum Illuminance	0.1 fc	undefined*	1 fc
Car Sales Lot Display front Ave.	10 fc	undefined*	9 fc
Maximum Light Trespass @ Business	--	.5fc	< 0.4 fc
Street Light Min. Ave	--	1.4 fc	1.4 fc
Street Light (AVE:MIN)	--	4:1 max	3:1

The parking area lighting is designed to prevent glare to motorists on public street and to residents of adjoining properties and are Dark Sky Friendly approved fixtures. The parking area lighting also meets the level of illumination, uniformity ratios and minimum lumen intensities specified in the illumination guidelines set by the Illumination Engineering Society of North America, current edition and AMC title.

* where code requirements are indicated w/ 'undefined', IESNA values shall be used as basis of design.

ELECTRICAL SITE LIGHTING PLAN
SCALE: 1"=40'

RENSCH ENGINEERING
MECHANICAL AND ELECTRICAL BUILDING DESIGN
1111 AVE. C, SUITE 104
SNOHOMISH, WA 98290
office: 360-863-6677
fax: 360-863-3565

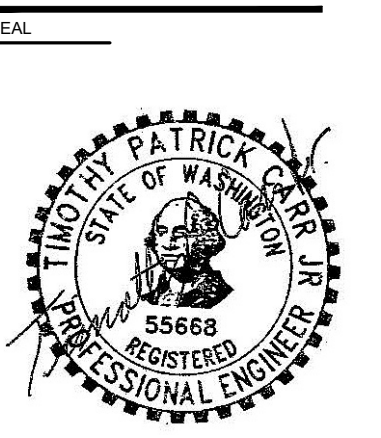

CITY FILE NO. PA 22-035

PROJECT: NEW AUTO DEALERSHIP
KENDALL SUBARU
SNOKEY POINT BLVD.
MARYSVILLE, WASHINGTON 98223

REVISIONS: Site Design Review Clarification 11-21-2022

DATE	SHEET TITLE
08/25/2022	ELECTRICAL SITE FOOTCANDLE PLAN

DRAWN BY: Yurei Roth
DESIGNER: Jeff Hudson
CHECKED BY: Tim Carr
SHEET

E1.10

E:\01 ELECTRICAL SITE FOOTCANDLE PLAN.DWG 1/22/2022 3:15 PM

4EA - 35FT H DECORATIVE STREET LIGHTING @150' O.C. PER FDDS 3-506. SEE EDDS STANDARDS PLAN 3-506-002 FOR EXACT SPECIFICATIONS (SEE E1.20). STREET LIGHTING OWNED AND MAINTAINED BY PUD. (TYP.)

3EA - PUD LED STREET LIGHTING SHALL BE PUD OWNED/MAINTAINED. SPACING APPROXIMATELY 150'-200' AS SHOWN. (TYP.)

PUD STREET LIGHTING NOTE:
PUD WILL INSTALL A STREET LIGHT ON THE EXISTING PUD POWER POLE AS SHOWN ON THIS PLAN. NEW POLE LIGHT WILL BE CONNECTED TO THE EXISTING POWER. INSTALLATION OF THE LIGHT WILL BE PERFORMED AT NO COST, BUT WILL REQUIRE A WORK ORDER FROM THE CITY TO SNOHOMISH PUD.
CONTACT EDDIE HAUGEN OF SNOHOMISH COUNTY PUD AT (425)783-8276 OR WEHAUGEN@SNOHOMISH.PUD.COM FOR MORE INFORMATION OR QUESTIONS REGARDING PUD DESIGN.

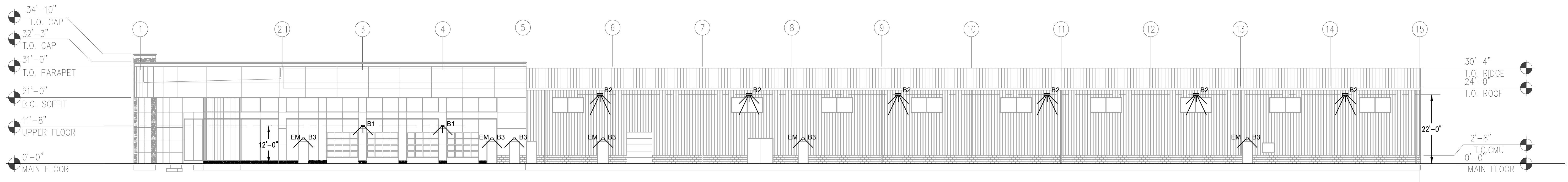

SOUTH ELEVATION

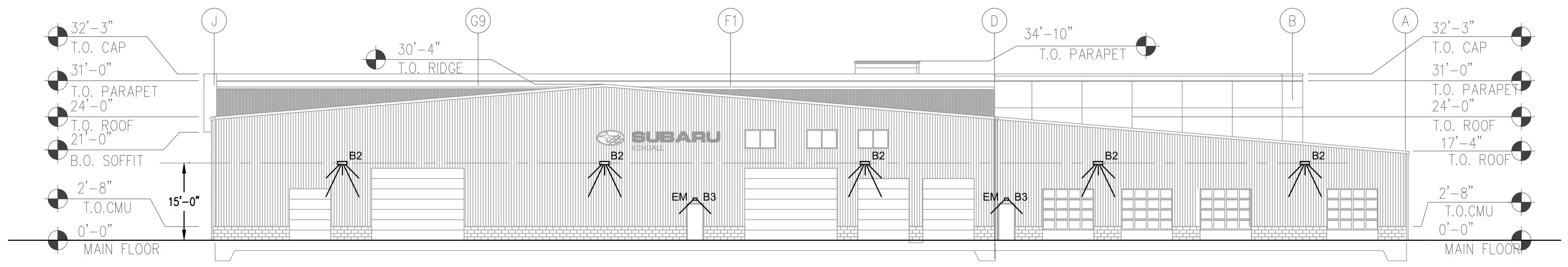

EAST ELEVATION

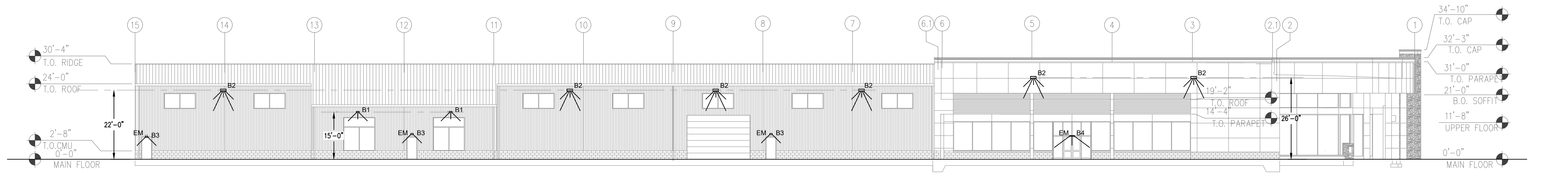

NORTH ELEVATION

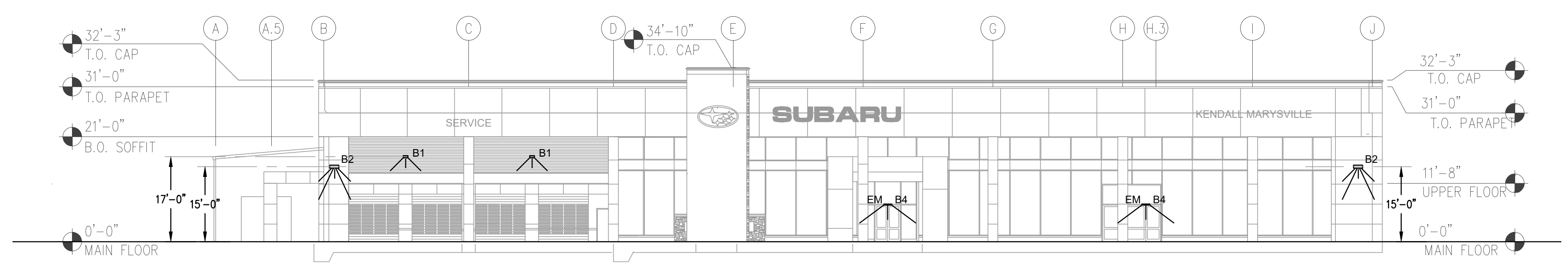

WEST ELEVATION

RENSCH ENGINEERING
 MECHANICAL AND ELECTRICAL BUILDING DESIGN
 office: 360-863-6677
 111 AVE. C, SUITE 104
 SNOHOMISH, WA 98290
 fax: 360-863-3585



CITY FILE NO.
 PA 22-035

PROJECT
 NEW AUTO DEALERSHIP
KENDALL SUBARU
 SMOKEY POINT BLVD.
 MARYSVILLE, WASHINGTON 98223

REVISIONS
 Site Design Review Clarification 11-21-2022

DATE
 08/25/2022
 SHEET TITLE

ELECTRICAL
 LIGHTING
 ELEVATIONS

DRAWN BY: Yumi Roth
 DESIGNER: Yumi Roth
 CHECKED BY: Tim Carr
 SHEET

E1.11

11/27/2022 3:15 PM
 E:\02 ELECTRICAL LIGHTING ELEVATIONS.DWG

LIGHTING FIXTURE SCHEDULE											
Type	Description	Manufacturer	Model #	Color Temp	Lamp	Shield	Voltage	Watts	Lumen	BUG	Notes
Exterior Site Lighting Equipment											
S-1	LED single Head Parking Pole Light w/ Pole. Tot Ht: 20ft; Type 4 dist & Backlight control	Lithonia	DSX1 LED P2 30K T4M BLC MVOLT PIRH1FC3V	3000k	Integrated LED	YES	UNIV	70	6,770	2 0 2	total pole height: 20ft Provide PE Cell & Motion Sensor
S-2	LED single Head Parking Pole Light w/ Pole. Tot Ht: 25ft; Type 4 dist	Lithonia	DSX1 LED P3 30K T4M MVOLT PIRH1FC3V	3000k	Integrated LED	NO	UNIV	102	11,426	2 0 3	total pole height: 25ft Provide PE Cell & Motion Sensor
S-3	LED single Head Parking Pole Light w/ Pole. Tot Ht: 25ft; Type 4 dist	Lithonia	DSX2 LED P2 30K T4M MVOLT PIRH1FC3V	3000k	Integrated LED	NO	UNV	185	21,857	3 0 4	total pole height: 25ft Provide PE Cell & Motion Sensor
S-4	LED single Head Parking Pole Light w/ Pole. Tot Ht: 20ft; Type 4 dist & Backlight control	Lithonia	DSX1 LED P3 30K BLC MVOLT PIRH1FC3V	3000k	Integrated LED	YES	UNV	102	9570	1 0 2	total pole height: 20ft Provide PE Cell & Motion Sensor
S-5	LED Head ONLY. Type 4 dist	Lithonia	DSX2 LED P4 30K T4M MVOLT PIRH1FC3V	3000k	Integrated LED	YES	UNV	273	34,123	3 0 5	Provide PE Cell & Motion Sensor
P1	LED Pedestrian Pole-top Light w/ Pole. Tot Ht: 14ft; SYM dist	Lithonia	RADPT LED P2 30K SYM 120V PIR/PE/FAO	3000k	Integrated LED	NO	120	38	4931	3 2 1	total pole height: 14ft Provide PE Cell & Motion Sensor
B-1	LED Building Light	Lithonia	DSXW1 LED 10C 1000 30K T4M MVOLT	3000k	Integrated LED	NO	UNV	39	3534	1 0 2	Control via Timeclock and Building Mounted PE Cell
B-2	LED Building Light	Lithonia	DSXW2 LED 20C 1000 30K T4M MVOLT	3000k	Integrated LED	NO	UNV	73	7076	1 0 2	Control via Timeclock and Building Mounted PE Cell
B-3	LED Building Light @ Doors (1,163 LM)	Lithonia	WDGE1LED P1 30K 90CRI VW MVOLT E4WH	3000k	Integrated LED	NO	UNV	10	1163	0 0 0	with Emergency Backup
B-4	LED Mullion Storefront Door Light	Signtex	MUE BB 20 W DG SD	3000k	Integrated LED	NO	UNV	20			Normally ON
CITY-1	LED Decorative Street Light Type 3 dist. per EDDS 3-506-002 (See below)	Cyclone	Majesta #C012P1A	4000K	Integrated LED	--	UNV	120	10458	2 3 3	See Standard Plan 3-506-002 below for more details.
PUD-1	PUD LED Street Light - Collector Arterial	--	per PUD requirements	--	Integrated LED	--	--	--	--	--	Contact Eddie Haugen of Snohomish PUD for more info.

GENERAL NOTES

- ALL FINISH/COLOR BY OTHERS
- CONFIRM ALL FIXTURE TYPES WITH ARCHITECT AND ENSURE FIXTURES INSTALLED DO NOT EXCEED INPUT WATTS INDICATED.
- EC SHALL BE RESPONSIBLE TO INSTALL ALL CONTROL COMPONENTS AND WIRING PER MANUF'S REQUIREMENTS. SEE LIGHTING CONTROL REQUIREMENT.
- PROVIDE CONNECTIONS AND ACCESSORIES AS NEEDED.
- PROVIDE MATCHING POLE AND MOUNTING HARDWARE. POLE STYLE SHALL BE APPROVE BY OWNER.

EXTERIOR LIGHTING CONTROL			
CODE 2018 WSEC C405.2.6			
section	Title	How achieved (1)	Control Function Required
C405.2.6.1	Daylight Shutoff	via Pole Mounted Motion/Ambient Sensor (PIRH1FC3V)	configured to automaticall turn OFF when daylight is present and satisfies the lighting needs.
C405.2.6.3	Lighting Setback	via Pole Mounted Motion/Ambient Sensor (PIRH1FC3V)	Wattage to automatically reduce by no less than 30% during any period when no activity has been detected for 15 minutes or more.

GENERAL NOTES

- SEE LIGHTING FIXTURE SCHEDULE
- EC SHALL BE RESPONSIBLE TO INSTALL ALL CONTROL COMPONENTS AND WIRING PER MANUF'S REQUIREMENTS. SEE LIGHTING CONTROL REQUIREMENT.

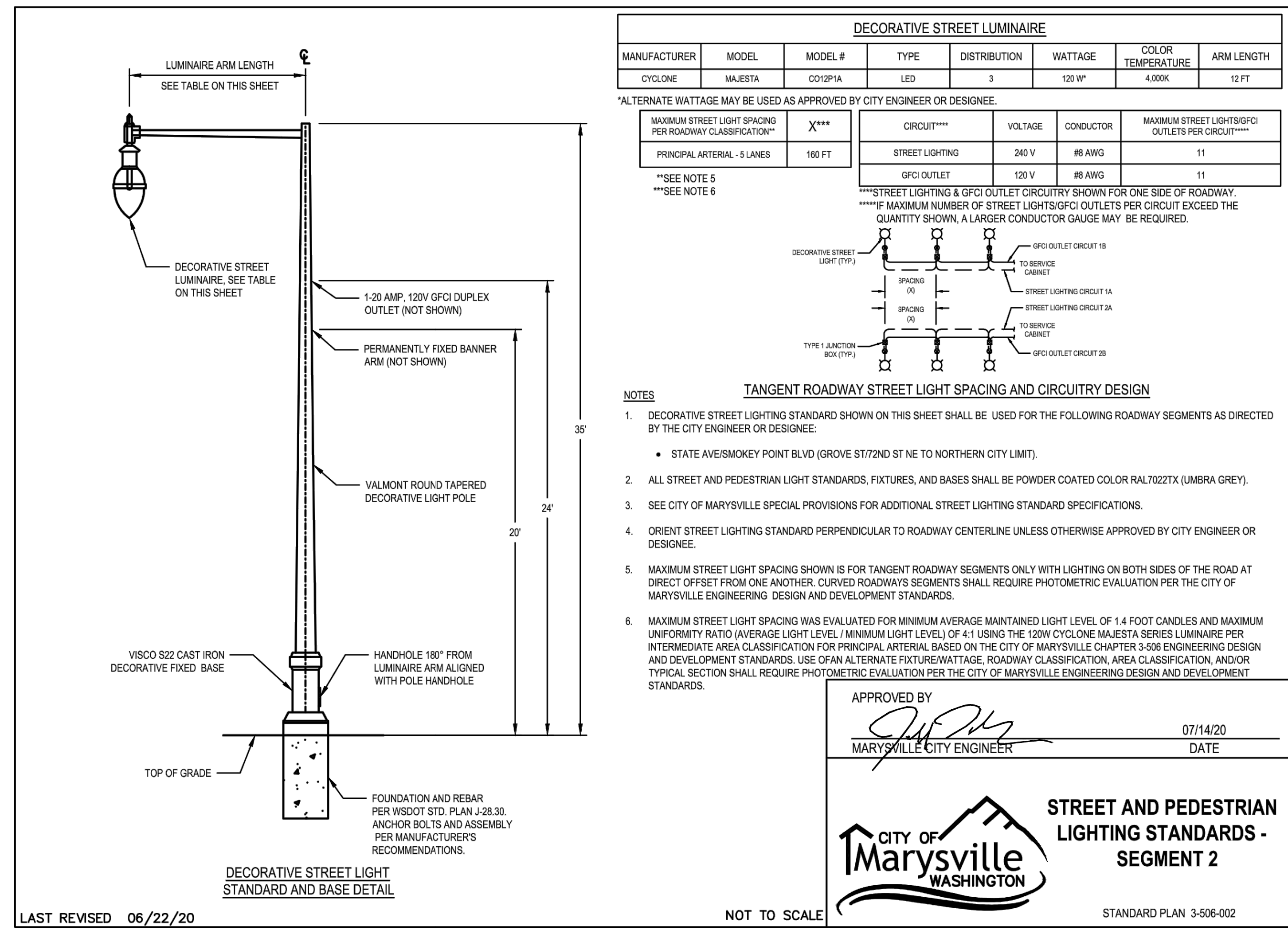

CONTACT EDDIE HAUGEN OF SNOHOMISH COUNTY PUD AT (425)783-8276 OR WEHAUGEN@SNOHOMISH.PUD.COM FOR MORE INFORMATION OR QUESTIONS REGARDING PUD DESIGN.

RENSCH ENGINEERING
MECHANICAL AND ELECTRICAL BUILDING DESIGN
 office: 360-863-6677
 1111 AVE. C, SUITE 104
 SNOHOMISH, WA 98290
 fax: 360-863-3565



CITY FILE NO.
PA 22-035

PROJECT
NEW AUTO DEALERSHIP
KENDALL SUBARU
SNOKEY POINT BLVD.
MARYSVILLE, WASHINGTON 98223

REVISIONS
Site Design Review Clarification 11-21-2022

DATE
08/25/2022

SHEET TITLE
SITE LIGHTING SCHEDULES

DRAWN BY: Yumi Roth
 DESIGNER: Yumi Roth
 CHECKED BY: Tim Carr
 SHEET

E1.20



WDGE1 LED Architectural Wall Sconce



Specifications

Depth (D1): 5.5"
Depth (D2): 1.5"
Height: 8"
Width: 9"
Weight: 9 lbs (without options)

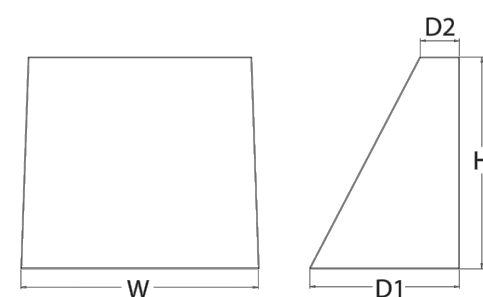

Table with 2 columns: Category Number, Notes, Type

Introduction

The WDGE LED family is designed to meet specifier's every wall-mounted lighting need in a widely accepted shape that blends with any architecture. The clean rectangular design comes in four sizes with lumen packages ranging from 1,200 to 25,000 lumens, providing true site-wide solution. WDGE1 delivers up to 2,000 lumens with a soft, non-pixelated light source, creating a visually comfortable environment. The compact size of WDGE1, with its integrated emergency battery backup option, makes it an ideal over-the-door wall-mounted lighting solution.

WDGE LED Family Overview

Table with columns: Luminaire, Standard EM, B.C., Color Temp., Sensor, P1, P2, P3, P4, P5, P6, Lumens (4000K)

Ordering Information

EXAMPLE: WDGE1 LED P2 40K 80CRI VF MVOLT SRM PE DDBXD

Ordering information table with columns: Series, Package, Color Temperature, CRI, Distribution, Voltage, Mounting, Shipped included, Shipped separately

Options

- Emergency battery backup, Certified in CA Title 20 MAZ205 (4W, 0°C min)
Photo, Auto Type
Dual switching (comes with 2 drivers and 2 light engines; see page 3 for details)
0-10V dimming wires pulled outside fixture (for use with an external control, ordered separately)
Bottom conduit entry for back box (BBW). Total of 4 entry points.
Buy America/Az Compliant

- Dark bronze
Black
Natural aluminum
White
Sandstone
Textured dark bronze
Textured black
Textured natural aluminum
Textured white
Textured sandstone

Accessories

- WDGE1S DDBXD WDGE1 Back Architectural Wall Sconce (Specify finish)
WDGE1P DDBXD WDGE1 Surface-mounted back box (Specify finish)

- NOTES: 1. 50K not available in 90CRI. 2. 347V not available with E4WH, OS or PE. 3. E4WH not available with PE or DS. 4. PE not available with DS. 5. Not qualified for DLC. Not available with E4WH.

LITHONIA LIGHTING COMMERCIAL OUTDOOR One Lithonia Way • Conyers, Georgia 30012 • Phone: 1-800-705-SERV (7378) • www.lithonia.com WDGE1 LED Rev. 03/01/22

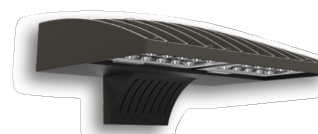

D-Series Size 1 LED Wall Luminaire



d-series

Specifications Luminaire

Width: 13-3/4" (34.9 cm) Weight: 12 lbs (5.4 kg)
Depth: 10" (25.4 cm)
Height: 6-3/8" (16.2 cm)

Back Box (BBW, E20WC)

Width: 13-3/4" (34.9 cm) Weight: 5 lbs (2.3 kg)
Depth: 4" (10.2 cm) E20WC Weight: 10 lbs (4.5 kg)
Height: 6-3/8" (16.2 cm)

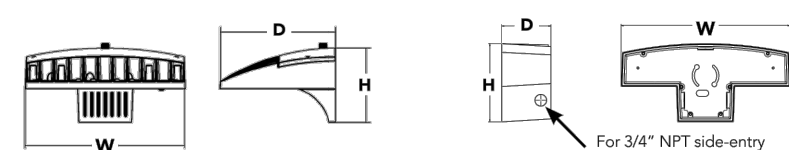

Table with 2 columns: Category Number, Notes, Type

Introduction

The D-Series Wall Luminaire is a stylish, fully integrated LED solution for building-mount applications. It features a sleek, modern design and is carefully engineered to provide long-lasting, energy-efficient lighting with a variety of optical and control options for customized performance. With an expected service life of over 20 years of nighttime use and up to 74% in energy savings over comparable 250W metal halide luminaires, the D-Series Wall is a reliable, low-maintenance lighting solution that produces sites that are exceptionally illuminated.

Ordering Information

EXAMPLE: DSXW1 LED 20C 1000 40K T3M MVOLT DDBTXD

Ordering information table with columns: Series, LEDs, Drive Current, Color Temperature, Distribution, Voltage, Mounting, Shipped included, Shipped installed, Other Options, Shipped separately, Accessories

Other Options

Shipped installed

Shipped separately

Accessories

NOTES

1. 20C 1000 is not available with PIR, PIRH, PIRFCV or PIRHFCV. 2. MVOLT driver operates on any line voltage from 120-277V (50/60 Hz). 3. Single line (SF) requires 120, 277 or 347V voltage option. Double line (DF) requires 208, 240 or 480V voltage option. 4. Only available with 20C, 200mA or 1000mA. Not available with PIR or PIRH. 5. Back box ships installed on fixture. Cannot be field installed. Cannot be ordered as an accessory. 6. Photocell (PI) requires 120, 208, 240 or 347V voltage option. Not available with motion/ambient light sensors PIR or PIRH. 7. Reference Motion Sensor table on page 3. 8. Same as DSXW2W Cold weather (20C) rated. Not compatible with conduit entry applications. Not available with fusing. Not available with 347 or 480V voltage options. Emergency components located in back box housing. Emergency mode ES files located on product page at www.lithonia.com. 9. Not available with SPO. 10. Not available with E20WC. 11. Also available as a separate accessory; see Accessories information. 12. Not available with E20WC.

LITHONIA LIGHTING COMMERCIAL OUTDOOR One Lithonia Way • Conyers, Georgia 30012 • Phone: 1-800-705-SERV (7378) • www.lithonia.com DSXW1 LED Rev. 03/01/22



D-Series Size 2 LED Wall Luminaire



d-series

Specifications Luminaire

Width: 18-1/2" (46.7 cm) Weight: 21 lbs (9.5 kg)
Depth: 10" (25.4 cm)
Height: 7.5" (19.0 cm)

Back Box (BBW)

Width: 5-1/2" (14.0 cm) Weight: 1 lbs (0.5 kg)
Depth: 1-1/2" (3.8 cm)
Height: 4" (10.2 cm)

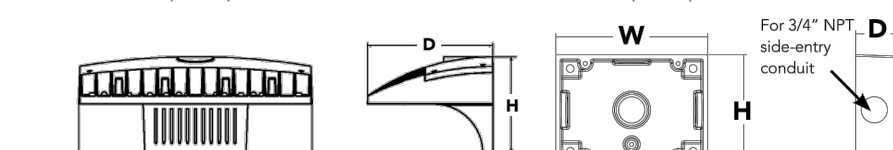

Table with 2 columns: Category Number, Notes, Type

Capable Luminaire

This item is an A+ capable luminaire, which has been designed and tested to provide consistent color appearance and system-level interoperability. All configurations of this luminaire meet the Acuity Brands' specification for chromatic consistency. This luminaire is A+ Certified when ordered with DTL* controls marked by a shaded background. DTL DLL equipped luminaires meet the A+ specification for luminaire to photocell interoperability. This luminaire is part of an A+ Certified solution for ROAM* or XPoint™ Wireless control networks, providing out-of-the-box control compatibility with simple commissioning, when ordered with drivers and control options marked by a shaded background. To learn more about A+, visit www.acuitybrands.com/aplus. 1. See ordering tree for details. 2. A+ Certified Solutions for ROAM require the order of one ROAM node per luminaire. Sold Separately. Link to Roam; Link to DTL DLL.

Ordering Information

EXAMPLE: DSXW2 LED 30C 700 40K T3M MVOLT DDBTXD

Ordering information table with columns: Series, LEDs, Drive Current, Color Temperature, Distribution, Voltage, Mounting, Shipped included, Shipped installed, Other Options, Shipped separately

Other Options

Shipped installed

Shipped separately

Accessories

NOTES

1. 20C 1000 is not available with PIR, PIRH, PIRFCV or PIRHFCV. 2. MVOLT driver operates on any line voltage from 120-277V (50/60 Hz). 3. Single line (SF) requires 120, 277 or 347V voltage option. Double line (DF) requires 208, 240 or 480V voltage option. 4. Only available with 20C, 200mA or 1000mA. Not available with PIR or PIRH. 5. Back box ships installed on fixture. Cannot be field installed. Cannot be ordered as an accessory. 6. Photocell (PI) requires 120, 208, 240 or 347V voltage option. Not available with motion/ambient light sensors PIR or PIRH. 7. Reference Motion Sensor table on page 3. 8. Same as DSXW2W Cold weather (20C) rated. Not compatible with conduit entry applications. Not available with fusing. Not available with 347 or 480V voltage options. Emergency components located in back box housing. Emergency mode ES files located on product page at www.lithonia.com. 9. Not available with SPO. 10. Not available with E20WC. 11. Also available as a separate accessory; see Accessories information. 12. Not available with E20WC.

LITHONIA LIGHTING COMMERCIAL OUTDOOR One Lithonia Way • Conyers, Georgia 30012 • Phone: 1-800-705-SERV (7378) • www.lithonia.com DSXW2 LED Rev. 03/01/22 Page 1 of 4

MOONLITE LED®

Mullion Mount Outdoor Emergency Egress Lighting

Series MUE REV #: MUE.11.20.17

PROJECT:
TYPE:
CATALOG #:

OVERVIEW

Linear LED outdoor egress with both emergency lighting and night lighting function. The MUE series is designed to mount directly on mullion frames used in typical glass panel entrance structures, with vertical mounting surface as small as 2". High efficiency LEDs and full 90° cut-off provide uniform emergency and night lighting on the extended egress pathway. All models are outdoor rated, UL wet location, ADA compliant, and exceed requirements of UL Standard 924 and NFPA 101. Designed and manufactured in the USA, complies with ARRA (American Recovery and Reinvestment Act) and Buy American requirements. SPECIAL FEATURES: Very low profile extruded aluminum housing and mount bracket blend seamlessly with structural metal frames. Remote power supply for 10W and 20W BB and AC model single fixtures, or Central Battery System power for RE model multiple fixtures. Option for 20 watt models to operate for 2 hours in emergency mode. Options for mount bracket height, from 2" to 5". Standard finishes include Brushed Aluminum, Satin White, Bronze or Black. Custom colors available on request. Custom satin finishes for extended outdoor use are available to match any surface. IP66 housing seals against heavy water spray and fine dust. Universal side or top mount. Wide lighting distribution designed for entrance walkways. 10W or 20W emergency power models. Optional normal-on switch allows timed control of night lighting. Self-Test Diagnostics is standard for central battery models and optional for integral battery models. Certified IP66 housing withstands multi direction water spray and fine dust ingress. Wall mount version available (see Series MAE). Standard CRI 5000K, with optional color correction filters for 2900K, 3200K and 3800K. Code compliant emergency lighting layouts provided.

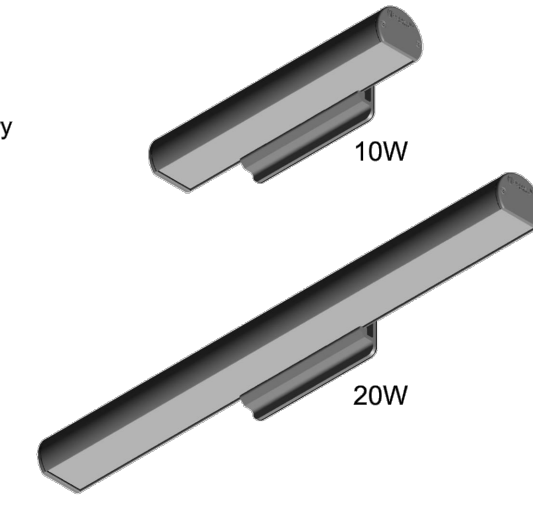

FIXTURE ORDERING INFORMATION EXAMPLE: MUEBB10AW-DG

Table with columns: MODEL SERIES, OPERATION, POWER, HOUSING COLOR, MOUNT, OPTIONS



RENSCH ENGINEERING MECHANICAL AND ELECTRICAL BUILDING DESIGN 1111 AVE. C, SUITE 104 SNOHOMISH, WA 98290 office: 360-863-6677 fax: 360-863-3565

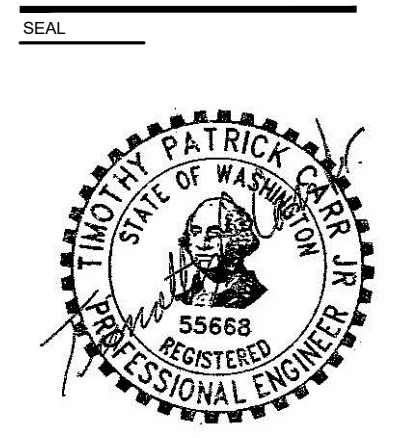

CITY FILE NO. PA 22-035

PROJECT: NEW AUTO DEALERSHIP KENDALL SUBARU SMOKEY POINT BLVD. MARYSVILLE, WASHINGTON 98223

Table with columns: REVISIONS, DATE, SHEET TITLE, SITE LIGHTING SPECS - BUILDING LIGHTS, DRAWN BY, DESIGNER, CHECKED BY, SHEET

E1.21



Radean Post Top LED Area Luminaire



Form fields for Catalog Number, Notes, and Type.

Specifications

- EPA: 1.02 ft² (0.105 m²)
Length: 24" (61cm)
Width: 24" (61cm)
H1 Luminaire Height: 4" (10.16cm)
H2 Luminaire Height: 26" (66.04cm)
Weight: 38lbs (17.24kg)

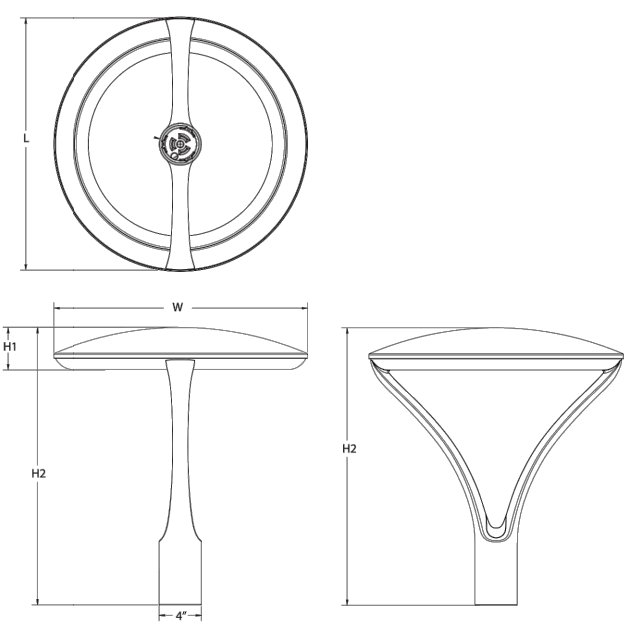

Introduction

The architecturally-inspired shape of the RADEAN™ post top area luminaire embodies the grace and strength of the RADEAN family. The twin copper-core cast aluminum arms support the slender superstructure, creating a beautiful sculpture by day transforming into a beacon of comfort by night.

Ordering Information

EXAMPLE: RADPT LED P3 30K SYM MVOLT PT4 PIR DNAXD

Table with columns: Series, Performance package, Color temperature, Distribution, Voltage, Mounting, Shipped installed, Other options, Finish, and Shipped separately.



D-Series Size 2 LED Area Luminaire



Form fields for Catalog Number, Notes, and Type.

Specifications

- EPA: 1.1 ft² (0.10 m²)
Length: 33" (83.8cm)
Width: 15" (38.1cm)
Height H1: 7-1/4" (18.4cm)
Height H2: 3-5" (7.6cm)
Weight: 36lbs

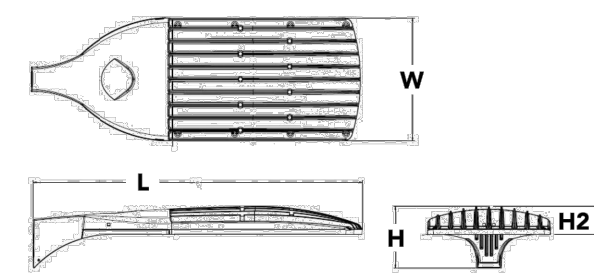

Introduction

The modern styling of the D-Series is striking yet unobtrusive - making a bold, progressive statement even as it blends seamlessly with its environment. The D-Series distills the benefits of the latest in LED technology into a high performance, high efficacy, long-life luminaire.

Ordering Information

EXAMPLE: DSX2 LED P7 40K T3M MVOLT SPA NLTAIR2 PIRHN DDBXD

Table with columns: Series, LEDs, Color temperature, Distribution, Voltage, Mounting, Shipped included, Control options, Shipped installed, Other options, Finish, and Shipped separately.



D-Series Size 1 LED Area Luminaire



Form fields for Catalog Number, Notes, and Type.

Specifications

- EPA: 1.01 ft² (0.094 m²)
Length: 33" (83.8cm)
Width: 15" (38.1cm)
Height H1: 7-1/2" (18.8cm)
Height H2: 3-1/2" (9.1cm)
Weight: 27 lbs (12.2kg)

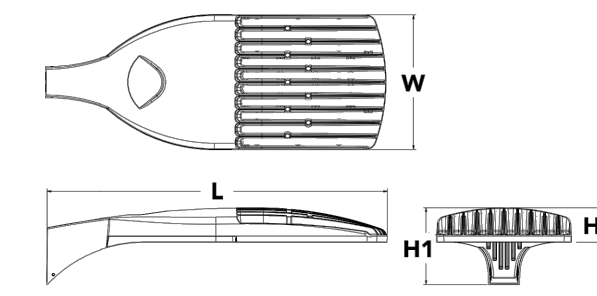

Introduction

The modern styling of the D-Series is striking yet unobtrusive - making a bold, progressive statement even as it blends seamlessly with its environment. The D-Series distills the benefits of the latest in LED technology into a high performance, high efficacy, long-life luminaire.

Ordering Information

EXAMPLE: DSX1 LED P7 40K T3M MVOLT SPA NLTAIR2 PIRHN DDBXD

Table with columns: Series, LEDs, Color temperature, Distribution, Voltage, Mounting, Shipped included, Control options, Shipped installed, Other options, Finish, and Shipped separately.



CITY FILE NO. PA 22-035

PROJECT NEW AUTO DEALERSHIP KENDALL SUBARU SMOKEY POINT BLVD. MARYSVILLE, WASHINGTON 98223

REVISIONS Site Design Review Clarification 11-21-2022

DATE 08/25/2022 SHEET TITLE

SITE LIGHTING SPECS - POLE LIGHTS

DRAWN BY: Yumi Roth DESIGNER: Yumi Roth CHECKED BY: Tim Carr SHEET