

ENTRY LANDSCAPING
 REQUIRED: 22x20 SF = 440 SF
 PROPOSED: 1,322 SF
 PROPOSED SHRUBS: MATURE HT. BELOW 3' HT.

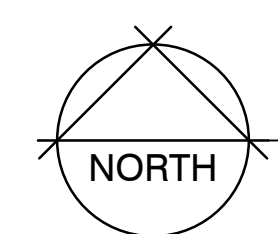

LANDSCAPE PLAN

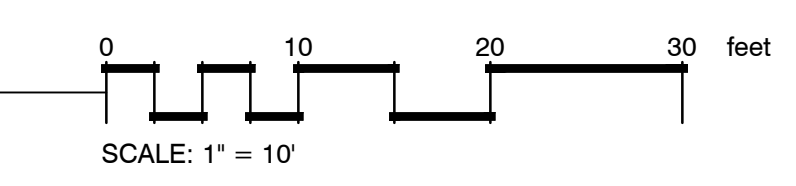

PLANT SCHEDULE

TREES	BOTANICAL / COMMON NAME	SIZE	DROUGHT TOLERANT	NATIVE	QTY	
	<i>Carpinus betulus</i> 'Fastigiata' / Pyramidal European Hornbeam	1.5" Gal	No	No	5	
SHRUBS	BOTANICAL / COMMON NAME	SIZE	DROUGHT TOLERANT	NATIVE	QTY	
	<i>Berberis thunbergii</i> 'Crimson Pygmy' / Crimson Pygmy Barberry	2 gal	Yes	No	47	
	<i>Evonymus fortunei</i> 'Emerald n' Gold' TM / Golden Wintercreeper	2 gal	Yes	No	87	
	<i>Lonicera pileata</i> 'Moss Green' / Moss Green Honeysuckle	2 gal	Yes	No	158	
GROUND COVERS	BOTANICAL / COMMON NAME	SIZE	DROUGHT TOLERANT	NATIVE	SPACING	QTY
	Turf Sod / Drought Tolerant Fescue Blend	sod	Yes	No		7,071 sf
SITE	BOTANICAL / COMMON NAME	SIZE	DROUGHT TOLERANT	NATIVE	SPACING	QTY
	BARK 2" DEPTH	N/A				4,336 sf

LANDSCAPE NOTES

- CONTRACTOR SHALL BE RESPONSIBLE FOR FAMILIARIZING THEMSELVES WITH ALL OTHER SITE IMPROVEMENTS AND CONDITIONS PRIOR TO STARTING LANDSCAPE WORK.
- CONTRACTOR SHALL USE CAUTION WHILE EXCAVATING TO AVOID DISTURBING ANY UTILITIES ENCOUNTERED. CONTRACTOR IS TO PROMPTLY ADVISE OWNER OF ANY DISTURBED UTILITIES. LOCATION SERVICE PHONE 1-800-424-5555.
- CONTRACTOR SHALL BE RESPONSIBLE FOR COMPUTING SPECIFIC QUANTITIES OF GROUND COVERS AND PLANT MATERIALS UTILIZING ON-CENTER SPACING FOR PLANTS AS STATED ON THE LANDSCAPE PLAN AND MINIMUM PLANTING DISTANCES AS SPECIFIED BELOW IN THESE NOTES.
- CONTRACTOR SHALL BE RESPONSIBLE FOR PROVIDING THE QUANTITIES OF PLANTS THAT ARE REPRESENTED BY SYMBOLS ON THE DRAWINGS.
- SUBGRADE IS TO BE WITHIN 1/8" OF ONE FOOT AS PROVIDED BY OTHERS. ALL PLANTING AREAS TO BE CLEARED OF ALL CONSTRUCTION MATERIAL AND ROCKS AND STICKS LARGER THAN 2" DIAMETER.
- 6" DEPTH TOPSOIL IN BED AREAS AND 4" IN ALL LAWN AREAS.
- 2" DEPTH BARK IN ALL BED AREAS.
- ALL PLANT MATERIAL SHALL BE FERTILIZED WITH AGRO TRANSPLANT FERTILIZER 4-2-2 PER MANUFACTURER'S SPECIFICATIONS.
- ALL PLANT MATERIAL SHALL CONFORM TO AAN STANDARDS FOR NURSERY STOCK, LATEST EDITION. ANY REPLACEMENTS MADE AT ONCE.
 - GENERAL: ALL PLANT MATERIAL FURNISHED SHALL BE HEALTHY REPRESENTATIVES, TYPICAL OF THEIR SPECIES OF VARIETY AND SHALL HAVE A NORMAL GROWTH HABIT. THEY SHALL BE FULL, WELL BRANCHED, WELL PROPORTIONED, AND HAVE A VIGOROUS, WELL DEVELOPED ROOT SYSTEM. ALL PLANTS SHALL BE HARDY UNDER CLIMATIC CONDITIONS SIMILAR TO THOSE IN THE LOCALITY OF THE PROJECT.
 - TREES, SHRUBS, AND GROUND COVER: QUANTITIES, SPECIES, AND VARIETIES, SIZES AND CONDITIONS AS SHOWN ON THE PLANTING PLAN. PLANTS TO BE HEALTHY, VIGOROUS, WELL FOLIATED WHEN IN LEAF. FREE OF DISEASE, INJURY, INSECTS, DECAY, HARMFUL DEFECTS, AND ALL WEEDS. NO SUBSTITUTIONS SHALL BE MADE WITHOUT WRITTEN APPROVAL FROM LANDSCAPE ARCHITECT OR OWNER.

Root of Design
 206.441.4545
 2020 Maitby Rd
 Ste 7, FMB 370
 Bothell, WA 98021
 www.rootofdesign.com



PROJECT TITLE

LANDSCAPE PLAN

11115 SMOKEY POINT BOULEVARD MARYSVILLE, WA

DRAWN: ROD DATE: 6.28.22
 REVISED: DATE:

L1

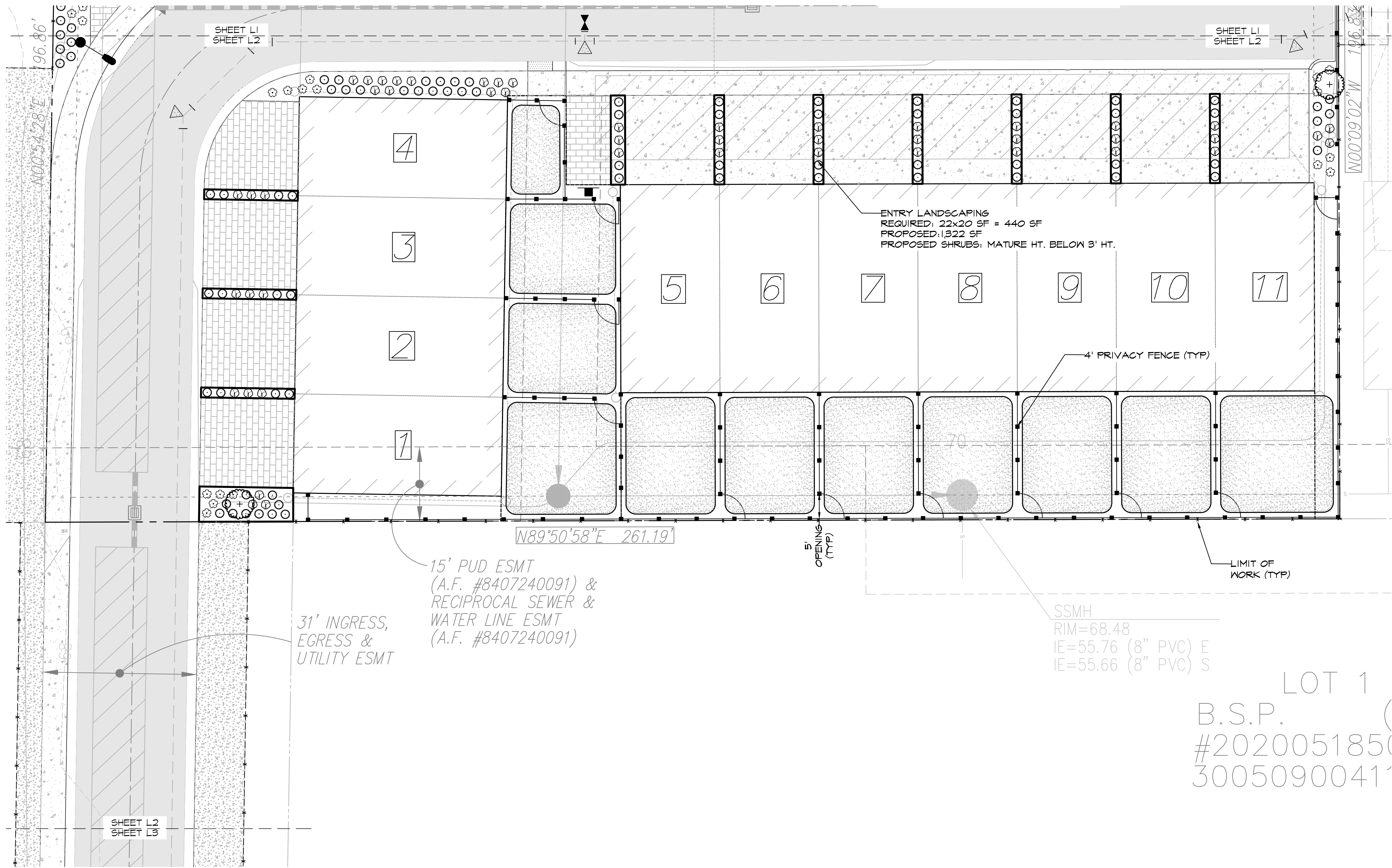

Root of Design
206.441.4545
2020 Maitby Rd
Ste 1, FMB 370
Bothell, WA 98021
www.rootofdesign.com



PROJECT TITLE

LANDSCAPE PLAN

11115 SMOKEY POINT BOULEVARD MARYSVILLE, WA

DRAWN: ROD DATE: 6.28.22

REVISED: DATE:

L2

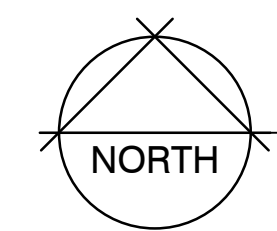

LANDSCAPE PLAN

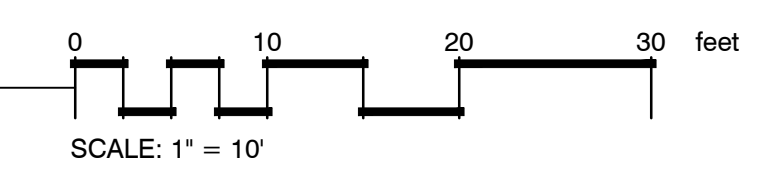

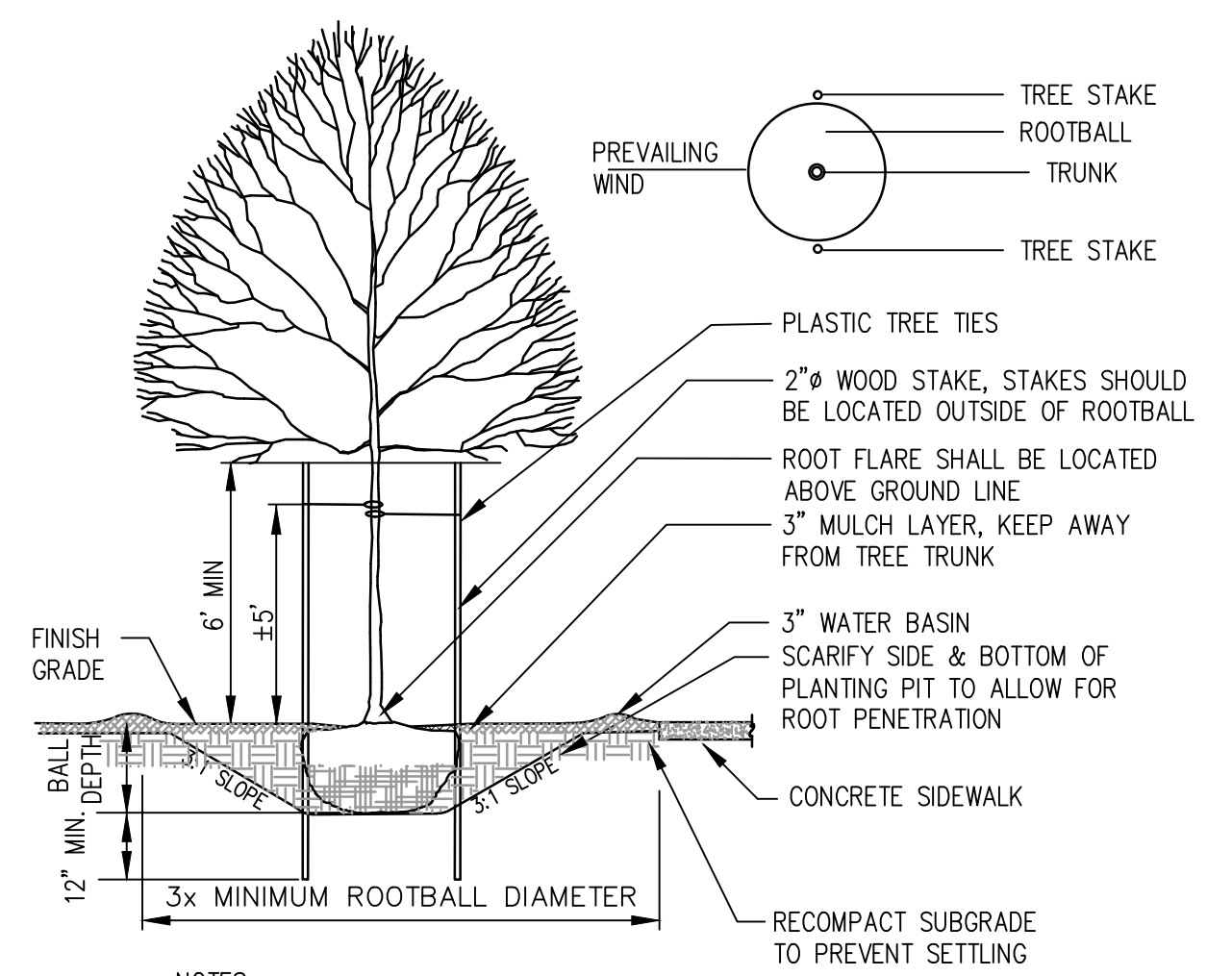
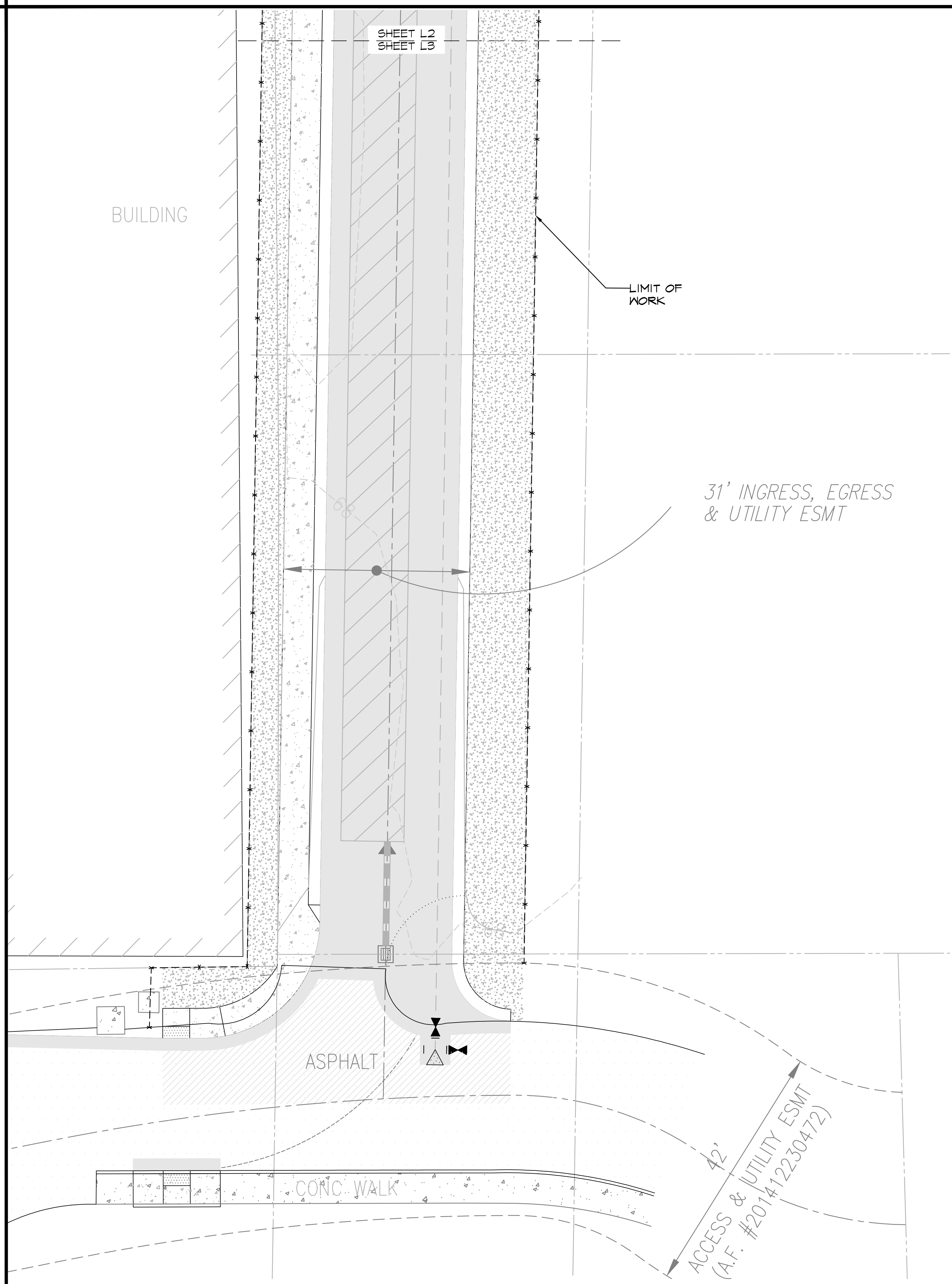

- NOTES:
1. TREE PIT SHALL NOT BE LESS THAN (3) TIMES ROOT BALL DIA.
 2. CUT ALL TIES AND FOLD BACK BURLAP FROM UPPER 1/3 OF ROOT BALL
 3. REMOVE ALL PLASTIC AND TWINE
 4. TREE STAKES PERPENDICULAR TO THE PREVAILING WIND
 5. PLANT TREES 2" HIGHER THAN DEPTH GROWN IN NURSERY

1 TYPICAL DECIDUOUS TREE PLANTING DETAIL
NTS

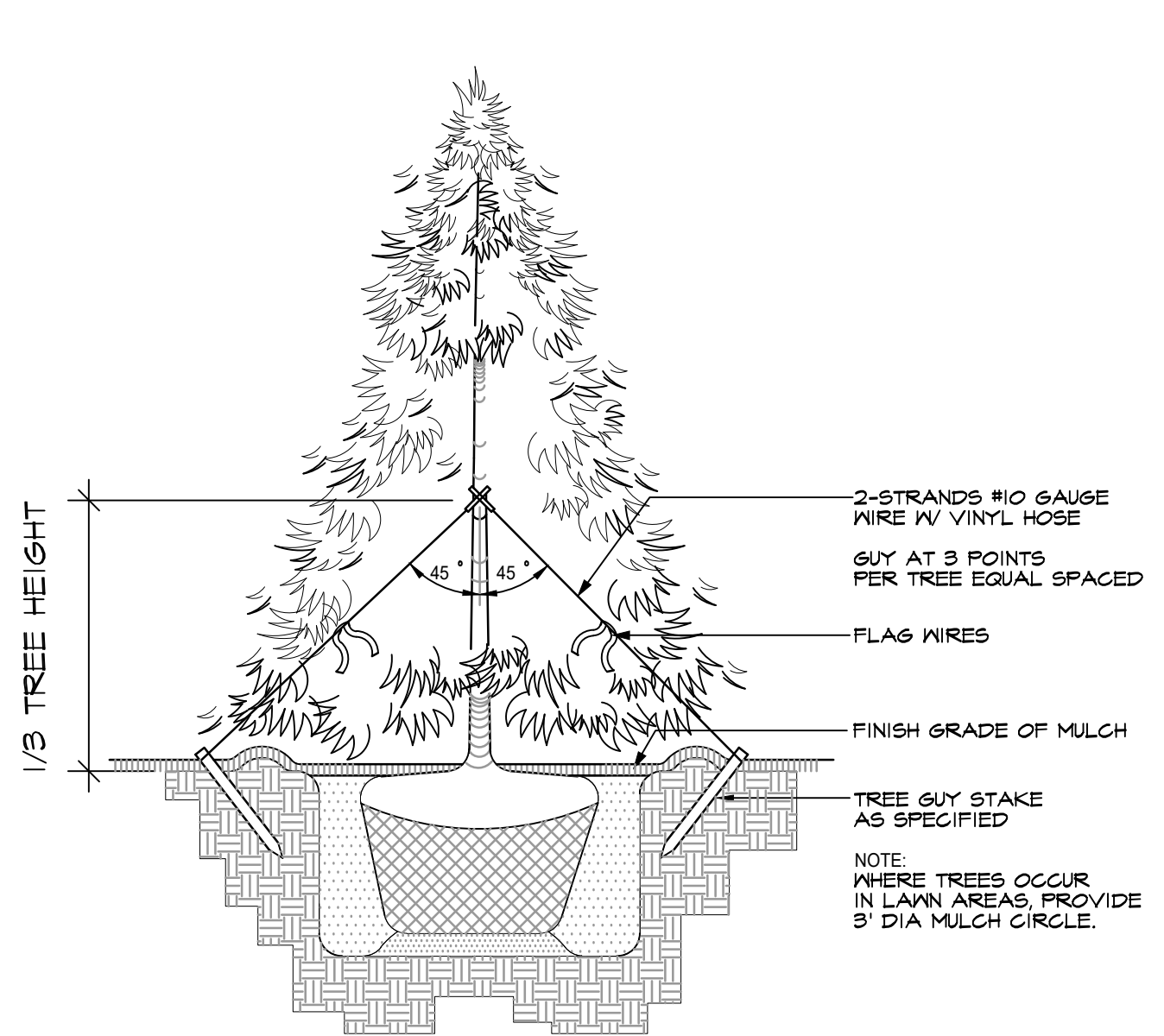

2 TYPICAL EVERGREEN TREE PLANTING DETAIL
NTS

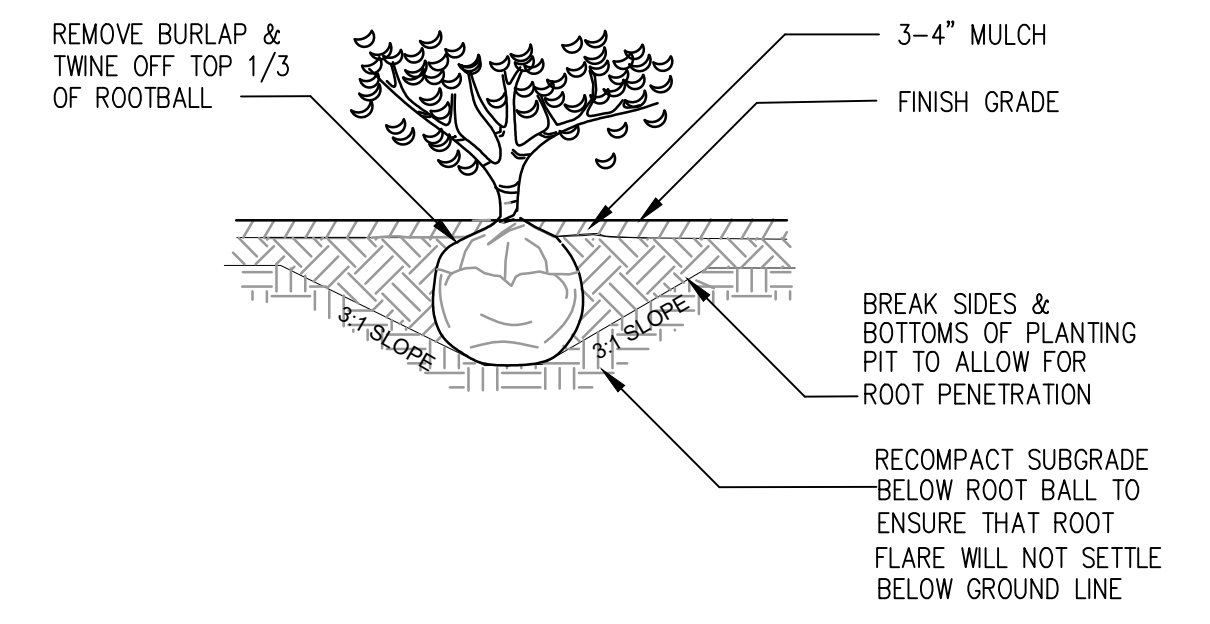

3 TYPICAL SHRUB PLANTING DETAIL
NTS



Root of Design
206.441.4545
2020 Maitby Rd
Ste 1, FMB 370
Bothell, WA 98021
www.rootofdesign.com



PROJECT TITLE

LANDSCAPE PLAN
11115 SMOKEY POINT BOULEVARD MARYSVILLE, WA

DRAWN: ROD DATE: 6.28.22
REVISED: DATE:

L3