

LANDSCAPE PLAN

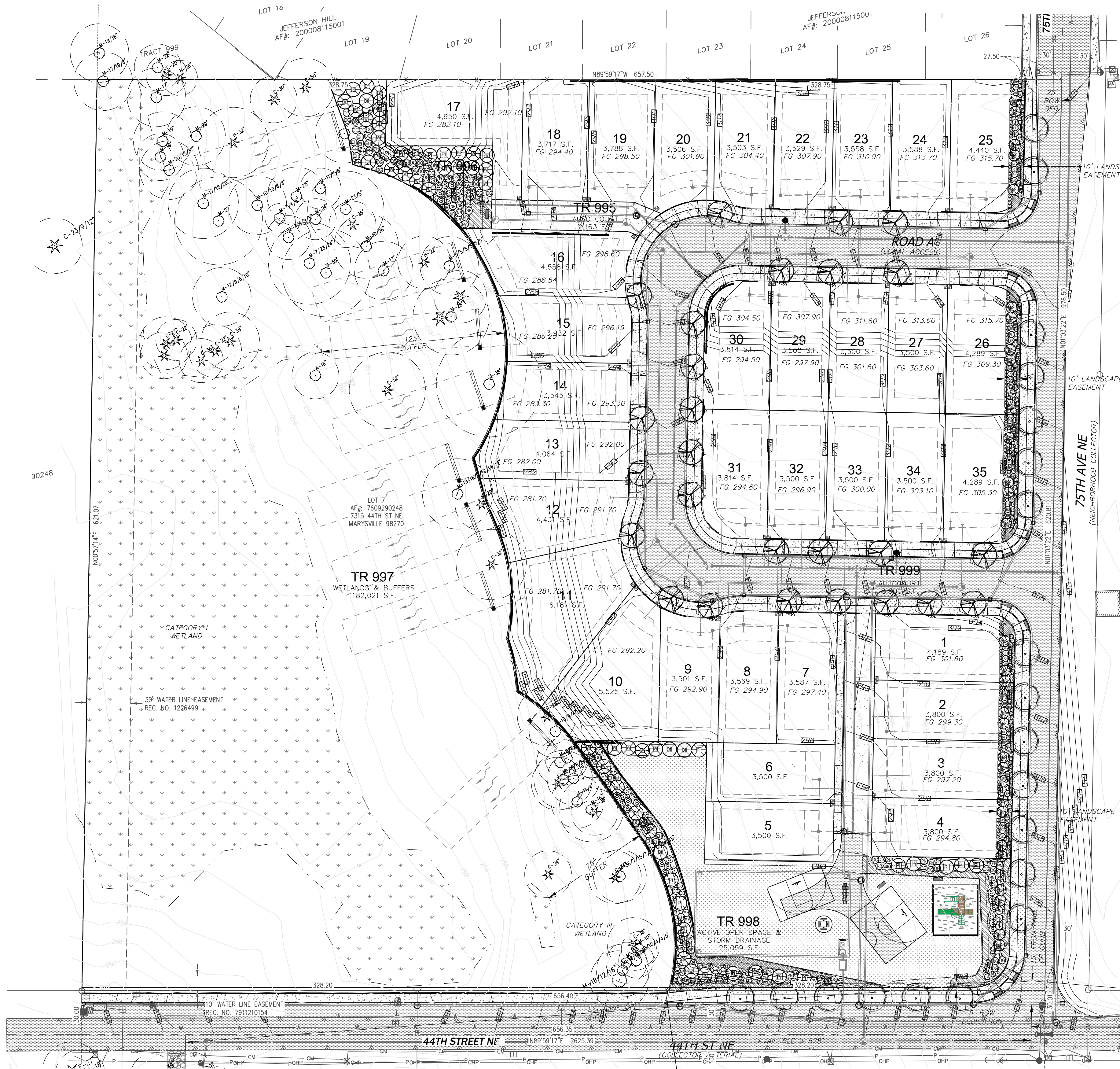

SIDEWALK ABUTS CURB. END OF LANDSCAPE AND STREET TREES ALONG 44TH

STREET TREE PLANT SCHEDULE

BOTANICAL NAME	COMMON NAME	QTY	SIZE	REMARKS
TREES				
Acer rubrum 'Bowhall'	Red Maple	26	1-1/2" cal	Full and Matching
Cercidiphyllum japonicum	Katsura	21	1-1/2" cal	Full and Matching

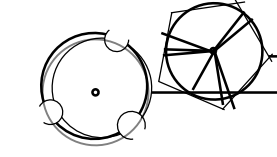

REVISIONS	
NO.	DESCRIPTION
1	REVISED

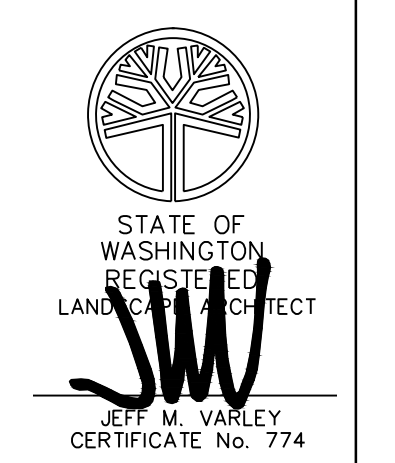

VARLEY • VARLEY • VARLEY
 landscape architect
JEFF VARLEY
 19819 30th Drive SE Bothell, Washington 98012
 email: varley_jeff@hotmail.com phone: 425-468-9430
 www.varleylandscape.com

MARYSVILLE 44th PRD

STREET TREE PLAN

JOB NUMBER:
 DRAWING NAME:
 DESIGNER: JMV
 DRAFTING BY: JMV
 DATE: 6.22.22
 SCALE: AS SHOWN
 JURISDICTION: MARYSVILLE

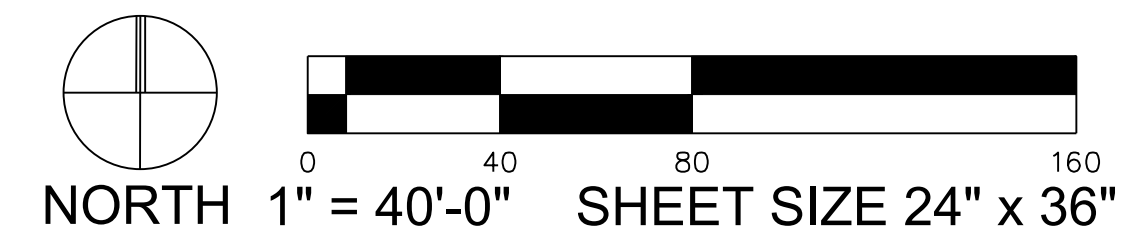

LANDSCAPE PLAN

6' LENGTH BENCH, MODEL SE-5165, OR APPROVED
EQUAL. PACIFIC OUTDOOR PRODUCTS.
IN-GROUND MOUNT PER MANUFACTURER'S
SPECIFICATIONS



MATCHLINE - SEE SHEET L-3



NO.	DATE	DESCRIPTION	BY
1	9.15.22	REVISED	JMV

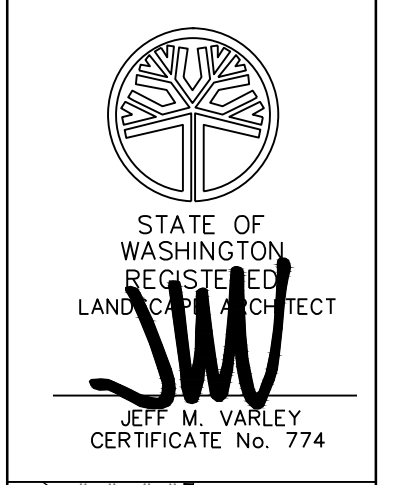

VARLEY • VARLEY • VARLEY
landscape architect
JEFF VARLEY
19819 30th Drive SE Bothell Washington 98012
email: varley_jeff@hotmail.com phone: 425-468-9430
www.varleylandscape.com

MARYSVILLE 44th PRD
LANDSCAPE PLAN - NORTH

JOB NUMBER:
DRAWING NAME:
DESIGNER: JMV
DRAFTING BY: JMV
DATE: 6.22.22
SCALE: AS SHOWN
JURISDICTION: MARYSVILLE

L-2
SHEET 2 of 5

LANDSCAPE PLAN

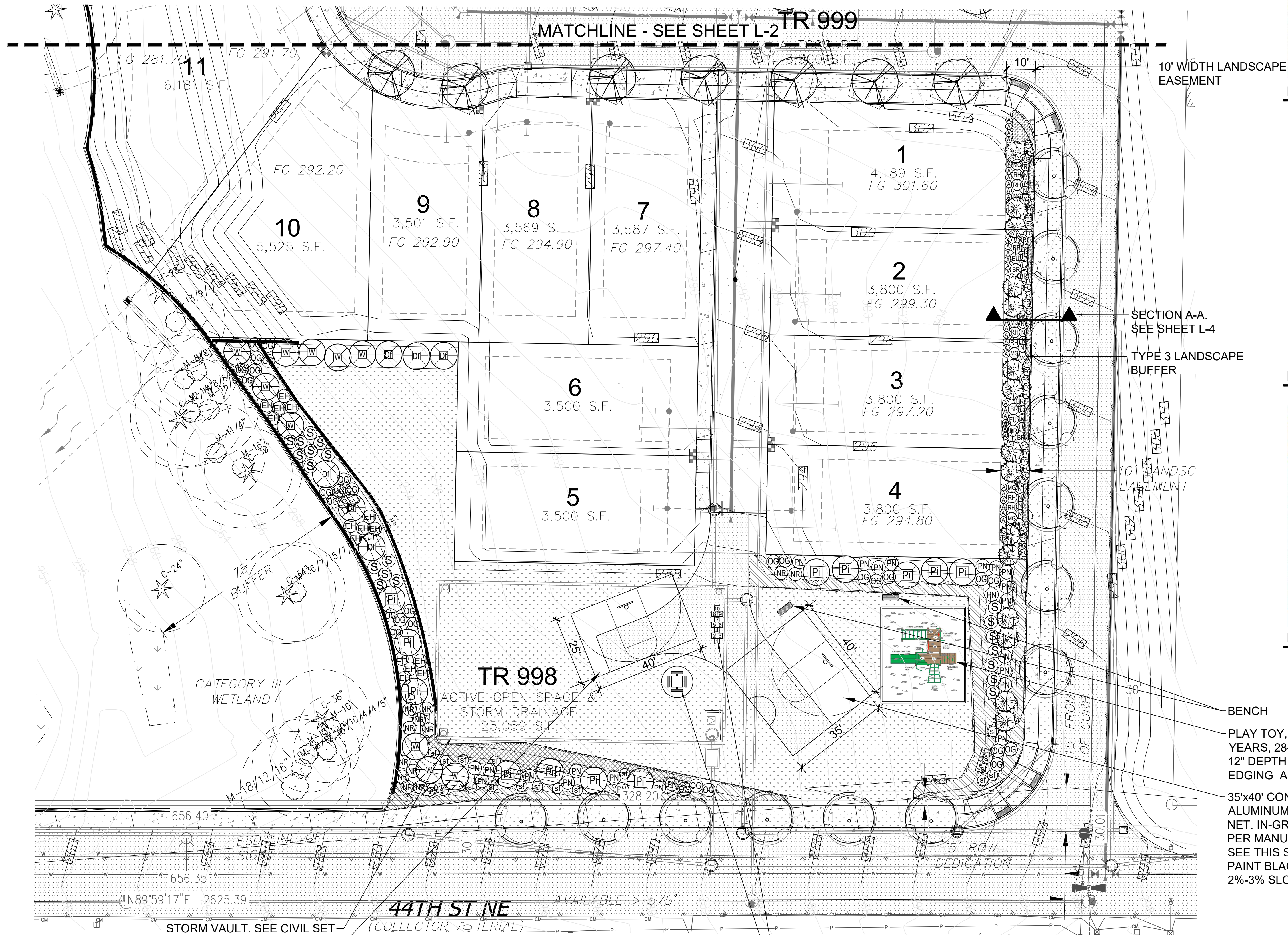

SE-5165

- Size: 6'
- Finish: Powder Coated
- Installation: In-Ground Mount, Surface Mount

Category: Benches

BENCH WITH BACK



BENCH WITH BACK



SE-5340

SKU: SE-5340
Category: Tables

PICNIC TABLE

BENCH
PLAY TOY, MODEL PE-7835. AGE RANGE: 5-12 YEARS, 28-35 KIDS, 9 ACTIVITIES. MINIMUM 12" DEPTH APPROVED PLAY CHIPS. TIMBER EDGING AROUND SAFE PLAY ZONE (30'x34')

35'x40' CONCRETE BASKETBALL COURT WITH ALUMINUM POLE AND BACKBOARD WITH NET. IN-GROUND MOUNT GOOSENECK POLE PER MANUFACTURER'S SPECIFICATIONS. SEE THIS SET FOR CONCRETE DETAIL. EPOXY PAINT BLACK STRIPING AS SHOWN. MAXIMUM 2%-3% SLOPE

STORM VAULT. SEE CIVIL SET
25'x40' CONCRETE BASKETBALL COURT WITH ALUMINUM POLE AND BACKBOARD WITH NET. MOUNT GOOSENECK POLE TO VAULT LID PER MANUFACTURER'S SPECIFICATIONS. SEE THIS SET FOR CONCRETE DETAIL. EPOXY PAINT BLACK STRIPING AS SHOWN. MAXIMUM 2%-3% SLOPE

PAINT 2'x2' SQUARES FOR HOPSCOTCH

PICNIC TABLE, MODEL SE-5340. IN-GROUND MOUNT. CRUSHED ROCK AROUND TABLE AS ALL-SEASON SURFACE



NO.	DATE	DESCRIPTION	BY
1	9.15.22	REVISED	JMV

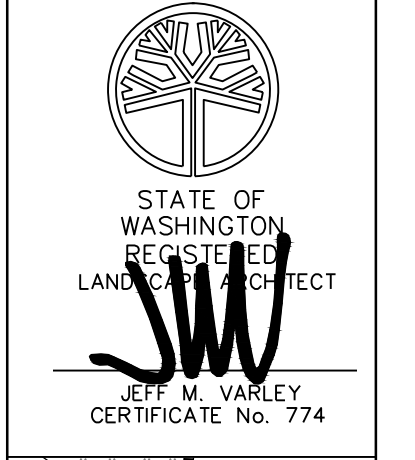

VARLEY • VARLEY • VARLEY
landscape architect
JEFF VARLEY
19819 30th Drive SE Bothell Washington 98012
jeff_varley@hotmail.com phone 425-468-9430
www.varleylandscape.com

MARYSVILLE 44th PRD
LANDSCAPE PLAN - NORTH

JOB NUMBER:	
DRAWING NAME:	
DESIGNER:	JMV
DRAFTING BY:	JMV
DATE:	6.22.22
SCALE:	AS SHOWN
JURISDICTION:	MARYSVILLE

L-3
SHEET 3 of 5

LANDSCAPE PLAN

PLANT SCHEDULE

LANDSCAPE PLANTING NOTES AND MATERIALS

FURNISH ALL MATERIALS, LABOR, EQUIPMENT AND RELATED ITEMS NECESSARY TO ACCOMPLISH TOPSOIL, TREATMENT AND PREPARATION OF SOIL, FINISH GRADING, PLACEMENT OF SPECIFIED PLANT MATERIALS, FERTILIZER, STAKING, MULCH, CLEAN-UP, DEBRIS REMOVAL, AND 30-DAY MAINTENANCE.

QUALIFICATIONS:
LANDSCAPE CONTRACTOR TO BE SKILLED AND KNOWLEDGEABLE IN THE FIELD OF WORK AND HAVE A MINIMUM OF FIVE (5) YEAR'S EXPERIENCE INSTALLING SIMILAR WORK. CONTRACTOR TO BE LICENSED TO PERFORM THE WORK SPECIFIED WITHIN THE PRESIDING JURISDICTION.

JOB CONDITIONS:
IT IS THE CONTRACTOR'S RESPONSIBILITY TO REVIEW THE SITE AND REPORT ANY DISCREPANCIES TO THE OWNER OR THE OWNER'S REPRESENTATIVES. ALL PLANT MATERIAL AND FINISH GRADES ARE SUBJECT TO APPROVAL BY THE OWNER.

PROTECTION:
SAVE AND PROTECT ALL EXISTING PLANTINGS SHOWN TO REMAIN. DO NOT PLANT UNTIL OTHER CONSTRUCTION OPERATIONS WHICH CONFLICT HAVE BEEN COMPLETED. IF AN IRRIGATION SYSTEM IS TO BE INSTALLED DO NOT PLANT UNTIL THE SYSTEM HAS BEEN INSTALLED, TESTED, AND APPROVED BY THE OWNER. HANDLE PLANTS WITH CARE - DO NOT DAMAGE OR BREAK ROOT SYSTEM, BARK, OR BRANCHES. REPAIR AND/OR REPLACE ITEMS DAMAGED AS A RESULT OF WORK OR WORK NOT IN COMPLIANCE WITH PLANS AND SPECIFICATIONS, AS DIRECTED BY OWNER AT NO ADDITIONAL COST TO THE OWNER.

REPAIR OF EXISTING PLANTINGS:
DURING THE COURSE OF WORK, REPAIR ALL EXISTING PLANTING AREAS BY PRUNING DEAD GROWTH, RE-ESTABLISHING FINISH GRADE AND RE-MULCHING TO SPECIFIED DEPTH.

IRRIGATION SYSTEM:
NO PERMANENT IRRIGATION SYSTEM IS PROPOSED. SEE ADDITIONAL NOTE THIS SET

GUARANTEE:
GUARANTEE ALL PLANT MATERIAL FOR A PERIOD OF ONE YEAR FROM DATE OF FINAL ACCEPTANCE OF THE JOB BY OWNER.

30-DAY MAINTENANCE:
CONTRACTOR TO PROVIDE OWNER WITH A SCOPE OF WORK AT TIME OF INITIAL PROJECT BID TO PROVIDE LANDSCAPE AND IRRIGATION MAINTENANCE FOR 30 DAYS FOLLOWING STORE OPENING. WORK TO INCLUDE MAINTENANCE AS DESCRIBED BELOW, IN PLANTING AND IRRIGATION MAINTENANCE.

SUBMITTALS:
SUBMIT THE FOLLOWING TO THE LANDSCAPE ARCHITECT FOR REVIEW AND APPROVAL PRIOR TO THE START OF ANY WORK:

- A) DOCUMENTATION THAT ALL PLANT MATERIAL HAS BEEN ORDERED.
- B) TOPSOIL ANALYSIS AND RECOMMENDED AMENDMENTS.
- C) TREE STAKING AND GUYING MATERIALS.
- D) ONE (1) QUART SIZE OF TOPSOIL AND MULCH.
- E) PLANTING SCHEDULE INCLUDING DATES AND TIMES.
- F) MAINTENANCE INSTRUCTIONS FOR ONE (1) FULL YEAR.

MATERIALS:

PLANT MATERIALS:
PLANT MATERIALS TO BE GRADE NO. 1, SIZED IN ACCORDANCE WITH (AAN) AMERICAN STANDARDS FOR NURSERY STOCK (ANSI Z60.1-2004). PRUNE PLANTS RECEIVED FROM THE NURSERY ONLY UPON AUTHORIZATION BY THE LANDSCAPE ARCHITECT. "B & B" INDICATES BALLED AND BURLAPPED; "CONT." INDICATES CONTAINER; "BR" INDICATES BARE ROOT; "GAL" INDICATES GALLON.

- A) SPECIFIED PLANT CANOPY SIZE OR CALIPER IS THE MINIMUM ACCEPTABLE CONTAINER OR BALL SIZE AND ESTABLISHES MINIMUM PLANT CONDITION TO BE PROVIDED.
- B) QUALITY:
PLANT MATERIAL TO COMPLY WITH STATE AND FEDERAL LAWS FOR DISEASE INSPECTION, PLANTS TO BE FULLY LIVE, VIGOROUS, WELL FORMED, WITH WELL DEVELOPED FIBROUS ROOT SYSTEMS. ROOT BALLS OF PLANTS TO BE SOLID AND FIRMLY HELD TOGETHER, SECURELY CONTAINED AND PROTECTED FROM INJURY AND DESICCATION. PLANTS DETERMINED BY LANDSCAPE ARCHITECT TO HAVE BEEN DAMAGED; HAVE DEFORMITIES OF STEM, BRANCHES, OR ROOTS; LACK SYMMETRY; HAVE MULTIPLE LEADERS OR "Y" CROTCHES LESS THAN 30 DEGREES IN TREES, OR DO NOT MEET SIZE OR ANSI STANDARDS WILL BE REJECTED. PLANT MATERIAL TO BE FROM A SINGLE NURSERY SOURCE FOR EACH SPECIFIED SPECIES/HYBRID. NURSERY SOURCES TO BE THOSE LOCATED IN THE SAME REGION AS THE JOB SITE.
- C) SUBSTITUTION:
NO SUBSTITUTION OF PLANT MATERIAL, SPECIES OR VARIETY, WILL BE PERMITTED UNLESS WRITTEN EVIDENCE IS SUBMITTED TO THE OWNER FROM TWO QUALIFIED PLANT BROKERAGE OFFICES. SUBSTITUTIONS WHICH ARE PERMITTED TO BE IN WRITING FROM THE OWNER AND LANDSCAPE ARCHITECT. THE SPECIFIED SIZE, SPECIES AND NEAREST VARIETY, AS APPROVED, TO BE FURNISHED. SUBSTITUTIONS MAY REQUIRE SUBMITTAL TO REVISED LANDSCAPE PLAN TO CITY FOR APPROVAL.
- D) LABEL AT LEAST ONE (1) TREE, SHRUB, AND GROUNDCOVER OF EACH VARIETY WITH A SECURELY ATTACHED WATERPROOF TAG BEARING LEGIBLE DESIGNATION OF BOTANICAL AND COMMON NAMES.
- E) DELIVER PLANT MATERIAL AFTER PREPARATION OF PLANTING AREAS HAVE BEEN COMPLETED AND PLANT IMMEDIATELY. IF PLANTING IS DELAYED MORE THAN SIX (6) HOURS AFTER DELIVERY, SET MATERIAL IN SHADE, PROTECT FOR WEATHER AND MECHANICAL DAMAGE, AND KEEP ROOT BALLS MOIST BY COVERING WITH MULCH, BURLAP OR OTHER ACCEPTABLE MEANS OF RETAINING MOISTURE.

SOIL PREPARATION:
TOPSOIL, AMENDMENT, AND BACKFILL, ARE GENERAL REQUIREMENTS FOR ALL LANDSCAPE AREAS, UNLESS NOTED OTHERWISE ON THE PLANS. SOIL AMENDMENTS AND FERTILIZER BELOW ARE TO BE USED FOR BID PRICE BASIS ONLY. SPECIFIC AMENDMENTS AND FERTILIZERS WILL BE MADE AFTER SOIL SAMPLES ARE LABORATORY TESTED BY THE CONTRACTOR. PROVIDE CHANGE ORDER FOR ADDITIONAL OR REDUCTION OF MATERIALS REQUIRED OR NOT REQUIRED BY THE SOILS REPORT.

SOIL FERTILITY AND AGRICULTURAL SUITABILITY ANALYSIS:
AFTER ROUGH GRADING AND PRIOR TO SOIL PREPARATION, CONTRACTOR TO OBTAIN TWO REPRESENTATIVE SOIL SAMPLES, FROM LOCATIONS AS DIRECTED BY THE LANDSCAPE ARCHITECT, TO A SOIL TESTING LABORATORY TO TEST FOR NUTRIENTS, pH, AND ORGANIC MATTER. SUBMIT RESULTS TO LANDSCAPE ARCHITECT FOR REVIEW. TESTS TO BE CONTRACTED WITH AND PAID FOR BY THE CONTRACTOR.

- A) TOPSOIL:
ALL LANDSCAPED AND LAWN AREAS, EXCEPT AREAS WITHIN THE DRIPLINE OF PRESERVED TREES, SHALL BE AMENDED PER BMP 15.13, POST CONSTRUCTION SOIL QUALITY AND DEPTH, IN VOLUME V OF THE WASHINGTON DEPARTMENT OF ECOLOGY 2012 STORMWATER MANAGEMENT MANUAL FOR WESTERN WASHINGTON, AS MAY BE AMENDED HEREFTER. DEEPER SOIL AMENDMENT WILL PROVIDE IMPROVED GROWING MEDIUM AND INCREASED WATER HOLDING CAPACITY.

ORGANIC MULCH (TOPDRESSING):
CEDAR GROVE COMPOST (OR APPROVED EQUAL) IN ALL LANDSCAPE AREAS.

STAKES:
2-INCH DIAMETER BY 8-FOOT MINIMUM LODGEPOLE PINE STAKES.

GUY MATERIAL:
1-INCH WIDE POLYETHYLENE CHAIN LOCK TYPE TIES; OR, 3/8" DIAMETER RUBBER, NO WIRE.

EXECUTION:

CONTAMINANTS:
VERIFY THAT ALL SOIL CONTAMINANTS (E.G., PAINT, SEALANTS, SOLVENTS, OILS, GREASES, CONCRETE/ASPHALT SPOILS, ETC.) HAVE BEEN SATISFACTORY REMOVED FROM ALL PLANTING AREAS. DO NOT BEGIN WORK UNTIL UNSATISFACTORY CONDITIONS HAVE BEEN CORRECTED.

FINISH GRADES:
FINE GRADE AND REMOVE ROCKS, DEBRIS, AND FOREIGN OBJECTS OVER 2 INCHES DIAMETER FROM TOP SURFACE OF PREPARED LANDSCAPE AREAS. FINISH ELEVATIONS TO BE DEFINED AS 3 INCHES BELOW CURBS, WALKS AND/OR OTHER ADJACENT HARDSCAPE FOR ALL PLANTING BED AREAS AND 1-INCH BELOW CURBS, WALKS AND/OR OTHER ADJACENT HARDSCAPE FOR ALL LAWN AREAS. FINISH GRADE REFER TO GRADES PRIOR TO INSTALLATION OF MULCH OR LAWN. ALL FINISH GRADES TO BE SMOOTH EVEN GRADES, LIGHTLY COMPACTED, AS SHOWN ON THE PLAN AND DETAILED. PROVIDE POSITIVE DRAINAGE AWAY FROM BUILDINGS AND STRUCTURES. SITE CIVIL DRAWINGS IDENTIFY FINAL ELEVATIONS. MOISTEN PREPARED AREAS BEFORE PLANTING IF SOIL IS DRY. WATER THOROUGHLY AND ALLOW SURFACE TO DRY BEFORE PLANTING. DO NOT CREATE MUDDY SOIL.

TREES AND SHRUBS:
ARRANGE TREES AND SHRUBS ON SITE IN PROPOSED LOCATIONS PER DRAWINGS. EXCAVATE PIT, PLANT AND STAKE OR GUY, AS CALLED OUT AND DETAILED. ALL TREES, SHRUBS, AND SUPPORTS TO STAND VERTICAL. BACKFILL SHALL BE PIT SPOILS. SETTLE BACKFILL USING WATER ONLY. NO MECHANICAL COMPACTION.

GROUNDCOVERS:
EXCAVATE PITS TO A MINIMUM OF 3 INCHES BELOW, AND TWICE THE ROOT BALL DIAMETER. WATER THOROUGHLY AND TAKE CARE TO ENSURE THAT ROOT CROWN IS AT PROPER GRADE, AS DETAILED.

MULCH:
MULCH ALL LANDSCAPE AREAS NOT COVERED BY LAWN AND/OR SEED. APPLY SUFFICIENT QUANTITY TO PROVIDE A 2-INCH DEPTH.

UTILITY CLEARANCES:
FIELD ADJUST PLANT LOCATIONS FOR 8-FOOT SEPARATION OF TREES/SHRUBS AND 2-FOOT SEPARATION FOR GROUNDCOVER FROM FIRE HYDRANTS AND UTILITY VAULTS.

CLEANUP AND PROTECTION:
DURING LANDSCAPE WORK, KEEP ALL PAVEMENT CLEAN AND WORK AREAS IN AN ORDERLY CONDITION. PROTECT LANDSCAPE WORK AND MATERIALS FROM DAMAGE DUE TO LANDSCAPE OPERATIONS AND TRESPASSERS. MAINTAIN PROTECTION DURING INSTALLATION AND MAINTENANCE PERIOD. TREAT, REPAIR, OR REPLACE DAMAGE LANDSCAPE WORK AS DIRECTED BY THE OWNER.

PLANTING MAINTENANCE:
PROVIDE FULL MAINTENANCE BY SKILLED EMPLOYEES OF LANDSCAPE INSTALLERS. CONTRACTOR TO MAINTAIN PLANTINGS THROUGH COMPLETED INSTALLATION, AND UNTIL ACCEPTANCE OF LANDSCAPE INSTALLATION. PLANTING MAINTENANCE TO INCLUDE WATERING, WEEDING, CULTIVATING, TIGHTENING AND REPAIRING OF TREE GUYS, RESETTling PLANTS TO PROPER GRADES OR POSITION, RE-ESTABLISHING SETTLED GRADES; AND MOWING LAWNS WEEKLY AFTER LAWN ESTABLISHMENT. HERBICIDE IS NOT RECOMMENDED FOR ONE YEAR FOLLOWING LANDSCAPE INSTALLATION. INCLUDED IS REPLACEMENT OF DEAD PLANTS AND PLANTS SHOWING LOSS OF 40 PERCENT OR MORE OF CANOPY.

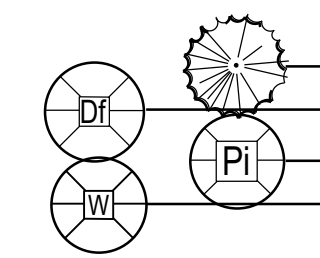

ADDD'L TREES

BOTANICAL NAME	COMMON NAME	QTY	SIZE	REMARKS
Pinus flexilis 'Vanderwolf'	Limber Pine	31	5'-6' ht.	Full and Matching
Pseudotsuga menziesii	Douglas Fir	13	4' ht.	Full and Matching
Pinus contorta	Shore Pine	17	4' ht.	Full and Matching
Thuja plicata	Western Red Cedar	27	4' ht.	Full and Matching

SHRUBS and GROUND COVER

MC	Miscanthus sinensis	Maiden Grass	26	2-gallon	Full and Matching
EU	Euonymus jap. 'Aureo-marginata'	Golden Euonymus	6	5-gallon	Full and Matching
N	Nandina domestica	Nandina	27	1 gallon	Full and Matching
BR	Berberis thunbergii	Redleaf Barberry	24	5 gallon	Full and Matching
FG	Pennisetum alop. 'Hameln'	Fountain Grass	70	1 gallon	Full and Matching
L	Lavandula sp. 'Hidcote'	Lavender	18	1 gallon	Full and Matching
RH	Rhododendron 'Anah Kruschke'	Rhodie	14	1 gallon	Full and Matching
SF	Polystichum munium	Sword Fern	18	18"-21" ht.	Full and Matching
NR	Rosa nutkana	Nootka Rose	27	1 gallon	Full and Matching
OG	Mahonia aquifolium	Tall Oregon Grape	62	1 gallon	Full and Matching
EH	Vaccinium ovatum	Evergreen Huckleberry	26	1 gallon	Full and Matching
S	Symphoricarpos albus	Snowberry	31	1 gallon	Full and Matching
PN	Physocarpus capitatus	Pacific Ninebark	24	1 gallon	Full and Matching
A	Thuja occidentalis 'Emerald Green'	Arborvitae	90	4'-5' ht.	Full and Matching

	Arctostaphylos uva-ursi	Kinnikinnik	As req'd	1 gallon	Plant 36" on-center
	Gaultheria shallon	Salal	As req'd	1 gallon	Plant 48" on-center
	Erica sp. 'Med. Pink'	Heather	As req'd	1 gallon	Plant 24" on-center
	Turfgrass Lawn, Seed or sod				

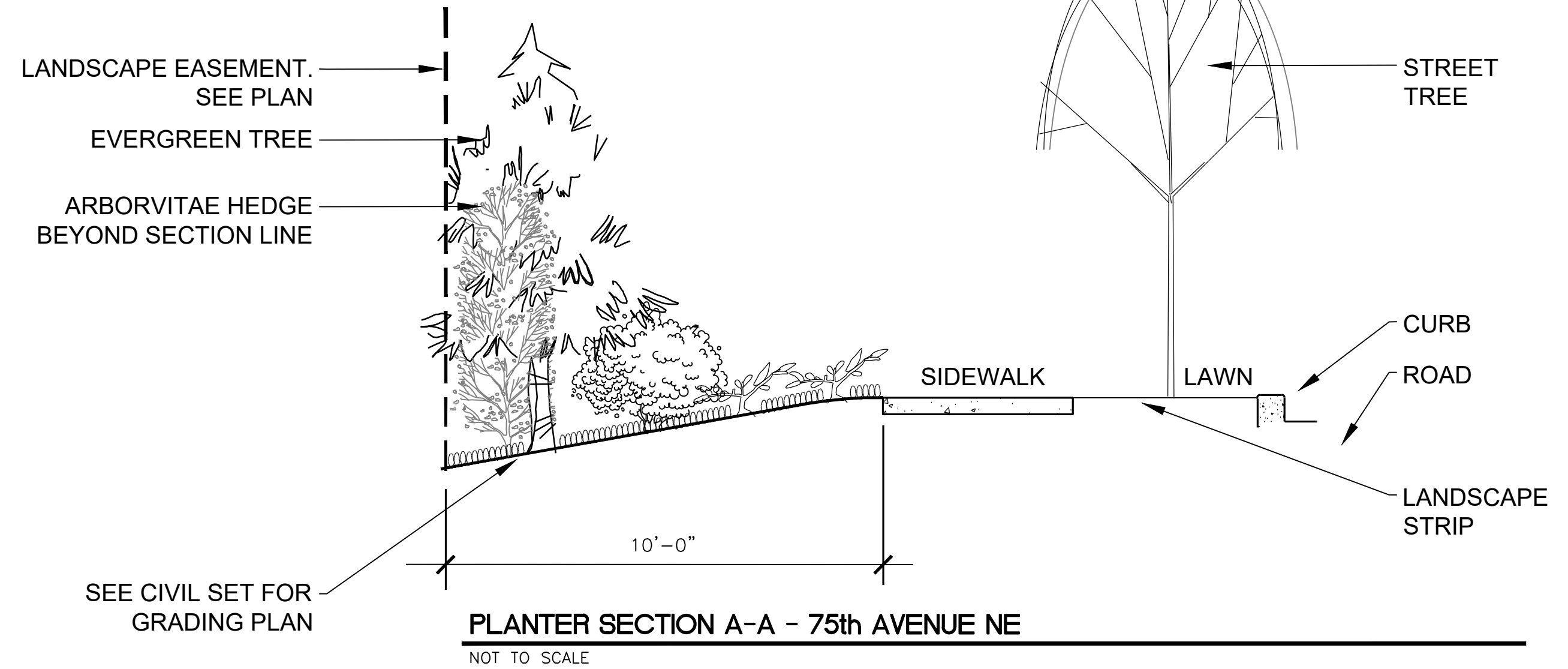

PLAY TOY

PE-7835

- Capacity: 28 - 36 kids
- Area Needed: 30' x 34'
- Age Range: 5 to 12
- Activities: 9

Category: **Playsystems**

NO.	DATE	DESCRIPTION
1	9.15.22	REVISED

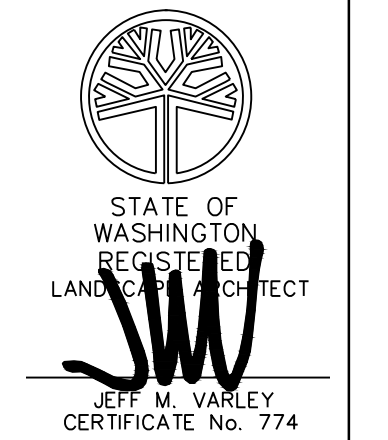

VARLEY • VARLEY • VARLEY
landscape architect
JEFF VARLEY
19819 30th Drive SE Bothell Washington 98012
entail varley jeff@hotmail.com phone 425-468-9430
www.varleylandscape.com

MARYSVILLE 44th PRD
LANDSCAPE NOTES AND SECTION

JOB NUMBER:	
DRAWING NAME:	
DESIGNER:	JMV
DRAFTING BY:	JMV
DATE:	6.22.22
SCALE:	AS SHOWN
JURISDICTION:	MARYSVILLE

L-4

SHEET 4 of 5

LANDSCAPE PLAN

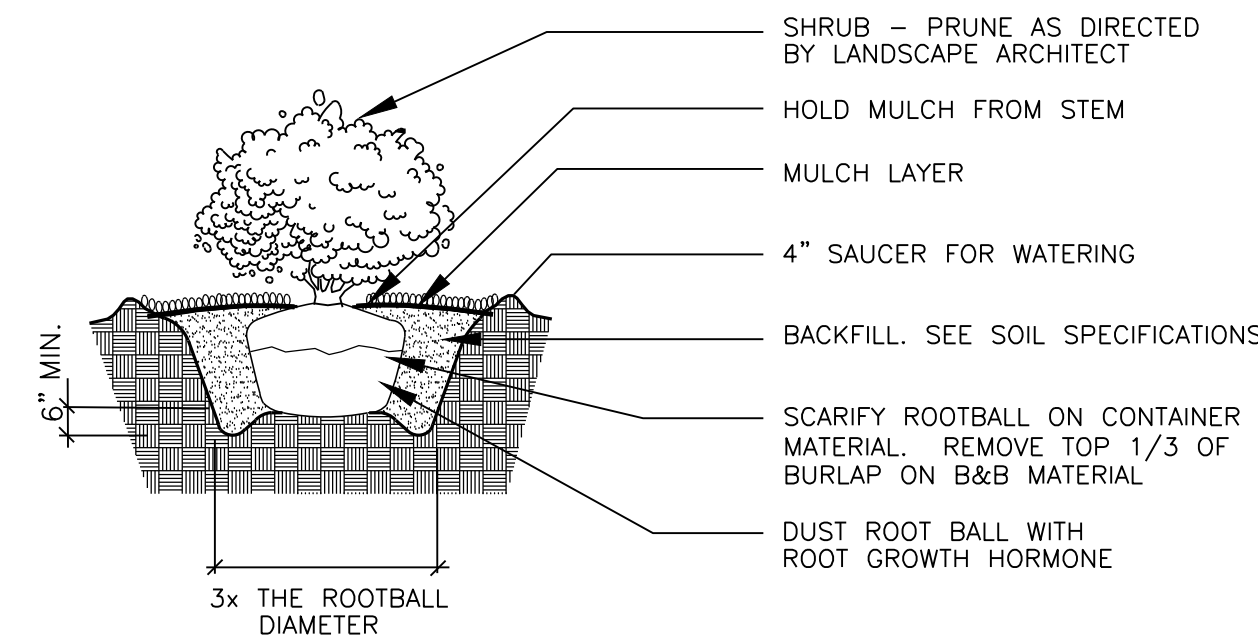

NOTE:
 APPLY ADDITIONAL 4 OZ. 8-32-16 FERTILIZER INTO TOP 2" OF PLANTING MIX.
 PLANT SHRUB HIGH ENOUGH TO ALLOW POSITIVE DRAINAGE AWAY FROM ROOTBALL. ROUGHEN ALL SURFACES OF PIT.

SHRUB PLANTING DETAIL

NOT TO SCALE

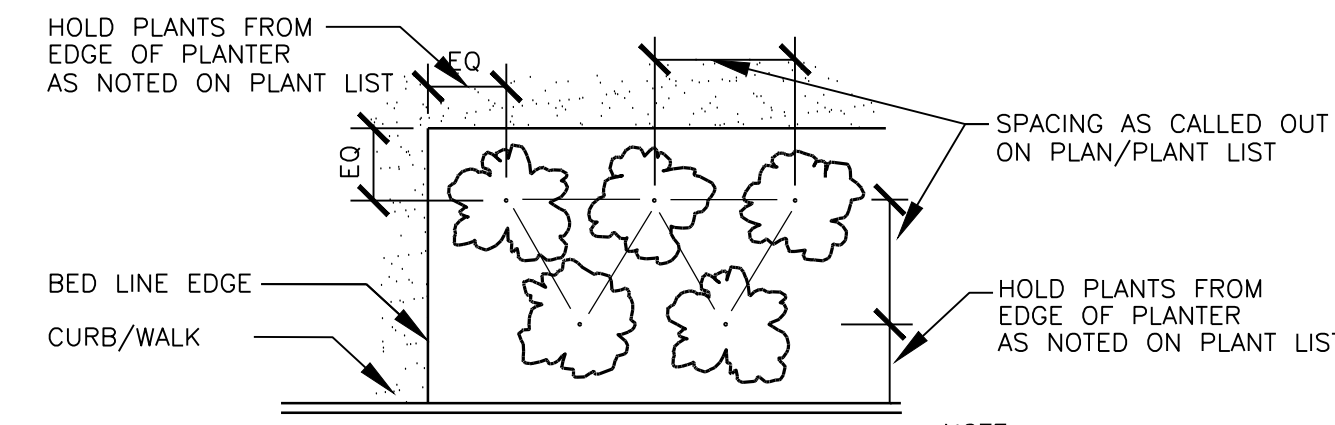

PLANT MATERIAL SPACING DETAIL

NOT TO SCALE

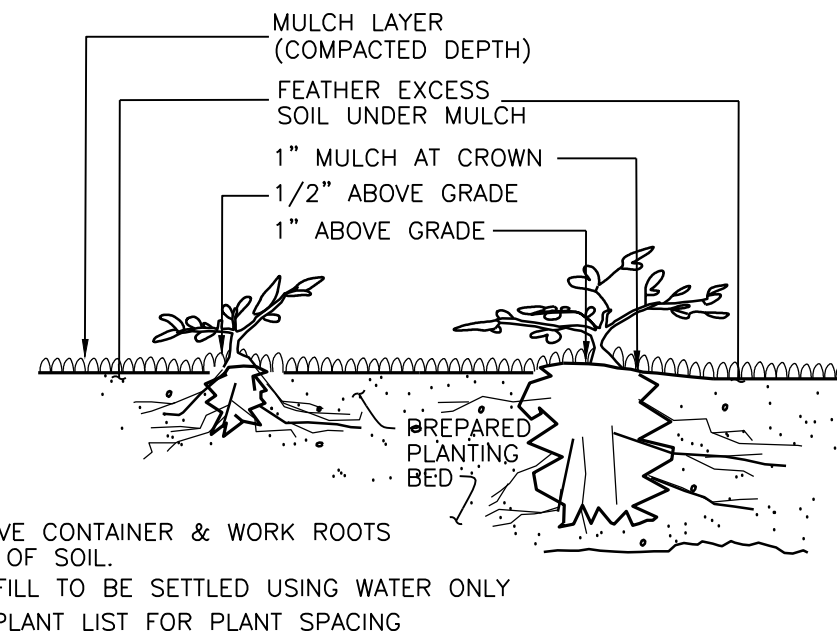

NOTE:
 REMOVE CONTAINER & WORK ROOTS FREE OF SOIL.
 BACKFILL TO BE SETTLED USING WATER ONLY.
 SEE PLANT LIST FOR PLANT SPACING.

LESS THAN 1 GAL (PLANTED BEFORE MULCH) 1 GAL CONTAINER and LARGER (PLANTED BEFORE MULCH)

GROUNDCOVER PLANTING DETAIL

NOT TO SCALE

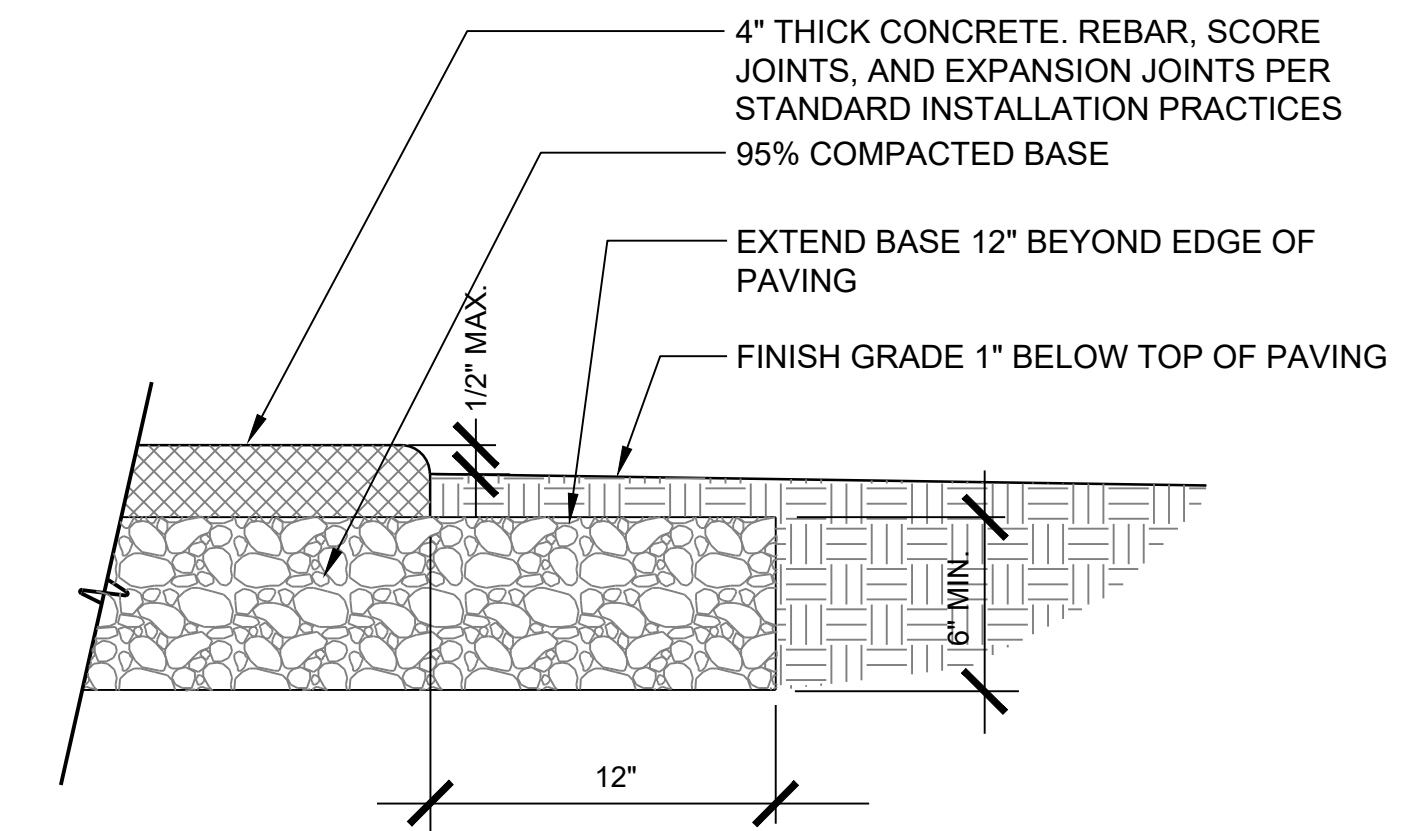

CONCRETE SPORT COURT

NOT TO SCALE

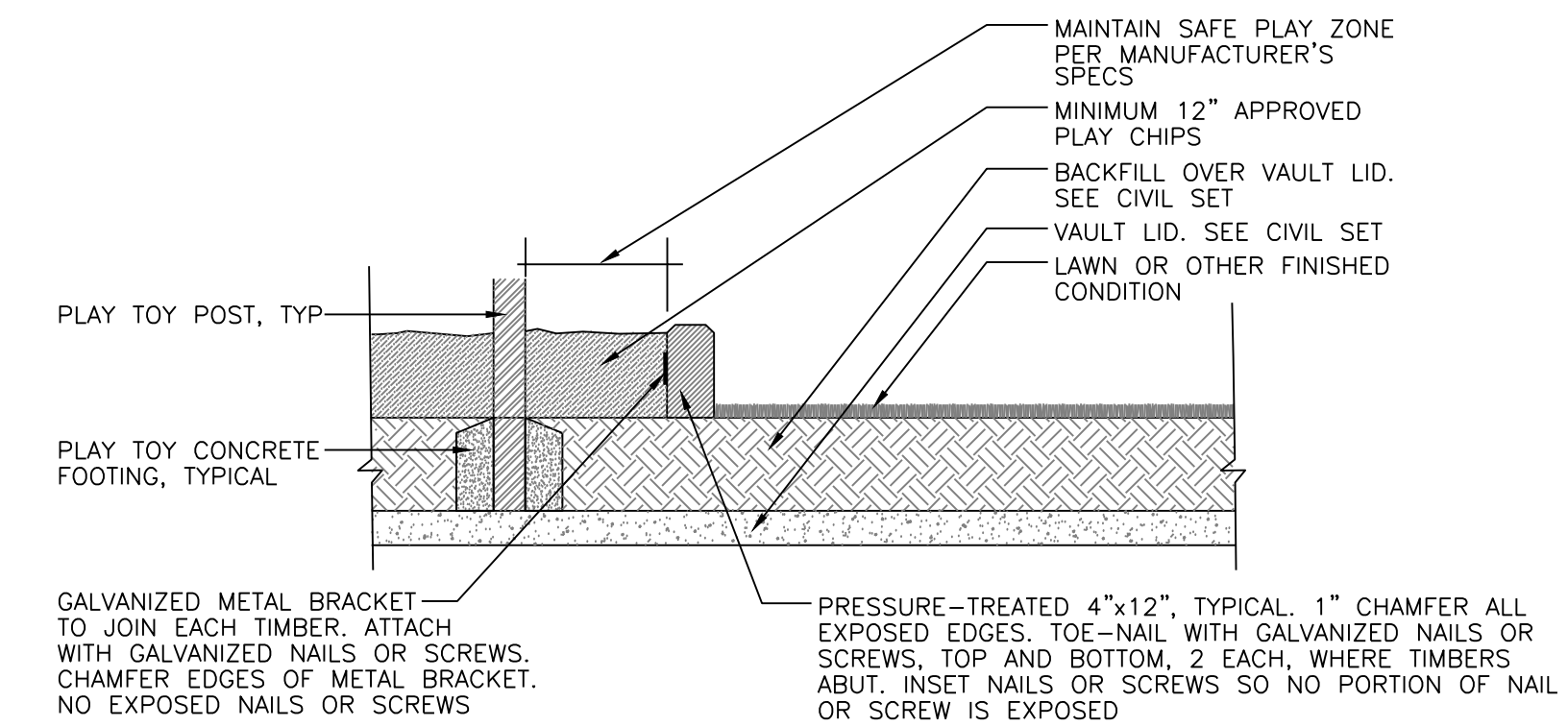

TIMBER EDGING DETAIL

NOT TO SCALE

VERIFY VAULT CONDITIONS WITH STRUCTURAL ENGINEER PRIOR TO INSTALLATION

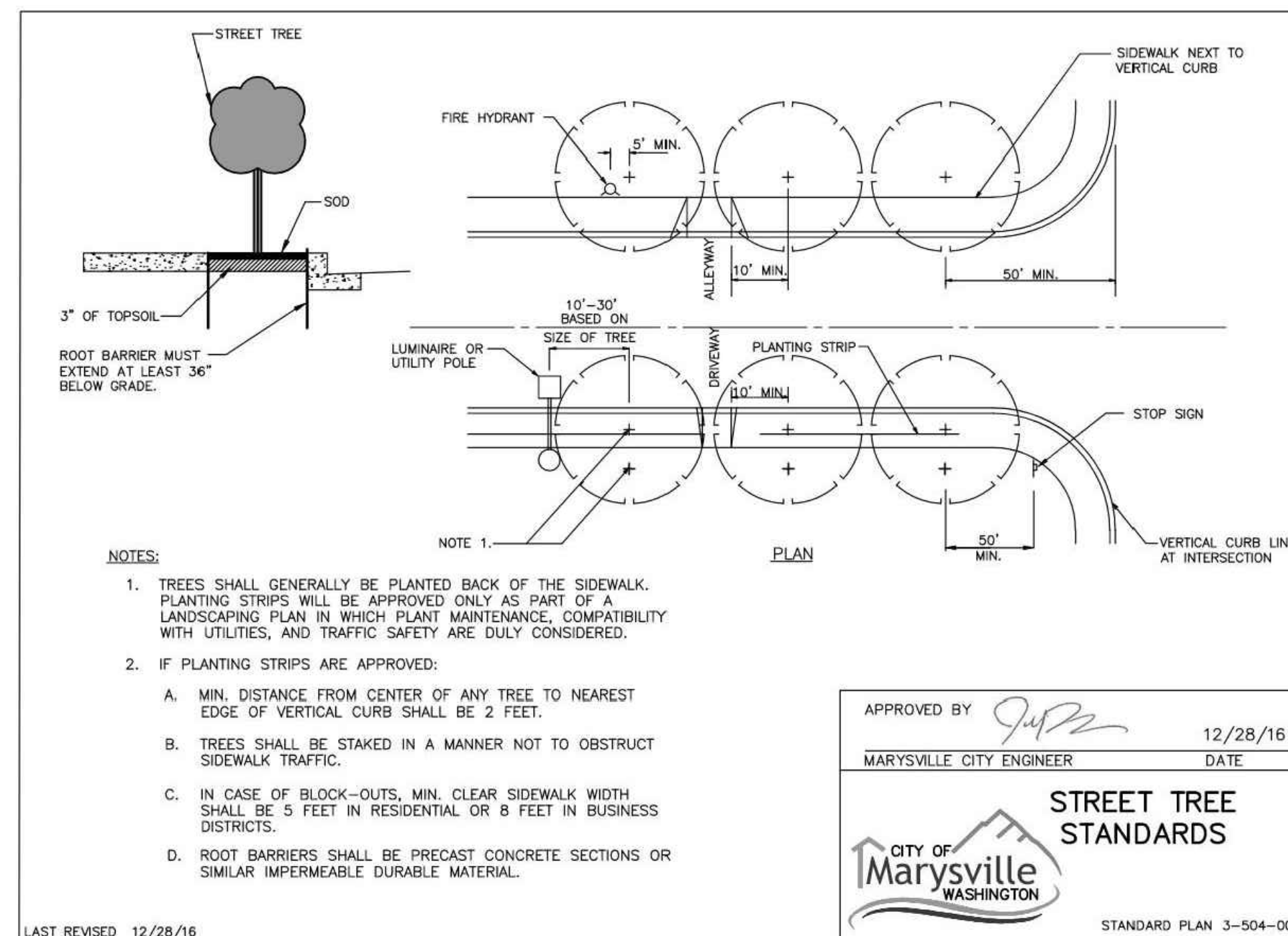

NOTES:

- TREES SHALL GENERALLY BE PLANTED BACK OF THE SIDEWALK. PLANTING STRIPS WILL BE APPROVED ONLY AS PART OF A LANDSCAPING PLAN IN WHICH PLANT MAINTENANCE, COMPATIBILITY WITH UTILITIES, AND TRAFFIC SAFETY ARE DULY CONSIDERED.
- IF PLANTING STRIPS ARE APPROVED:
 - MIN. DISTANCE FROM CENTER OF ANY TREE TO NEAREST EDGE OF VERTICAL CURB SHALL BE 2 FEET.
 - TREES SHALL BE STAKED IN A MANNER NOT TO OBSTRUCT SIDEWALK TRAFFIC.
 - IN CASE OF BLOCK-OUTS, MIN. CLEAR SIDEWALK WIDTH SHALL BE 5 FEET IN RESIDENTIAL OR 8 FEET IN BUSINESS DISTRICTS.
 - ROOT BARRIERS SHALL BE PRECAST CONCRETE SECTIONS OR SIMILAR IMPERMEABLE DURABLE MATERIAL.

LAST REVISED 12/28/16

APPROVED BY *[Signature]* 12/28/16
 MARYSVILLE CITY ENGINEER DATE

CITY OF MARYSVILLE WASHINGTON

STREET TREE STANDARDS

STANDARD PLAN 3-504-001

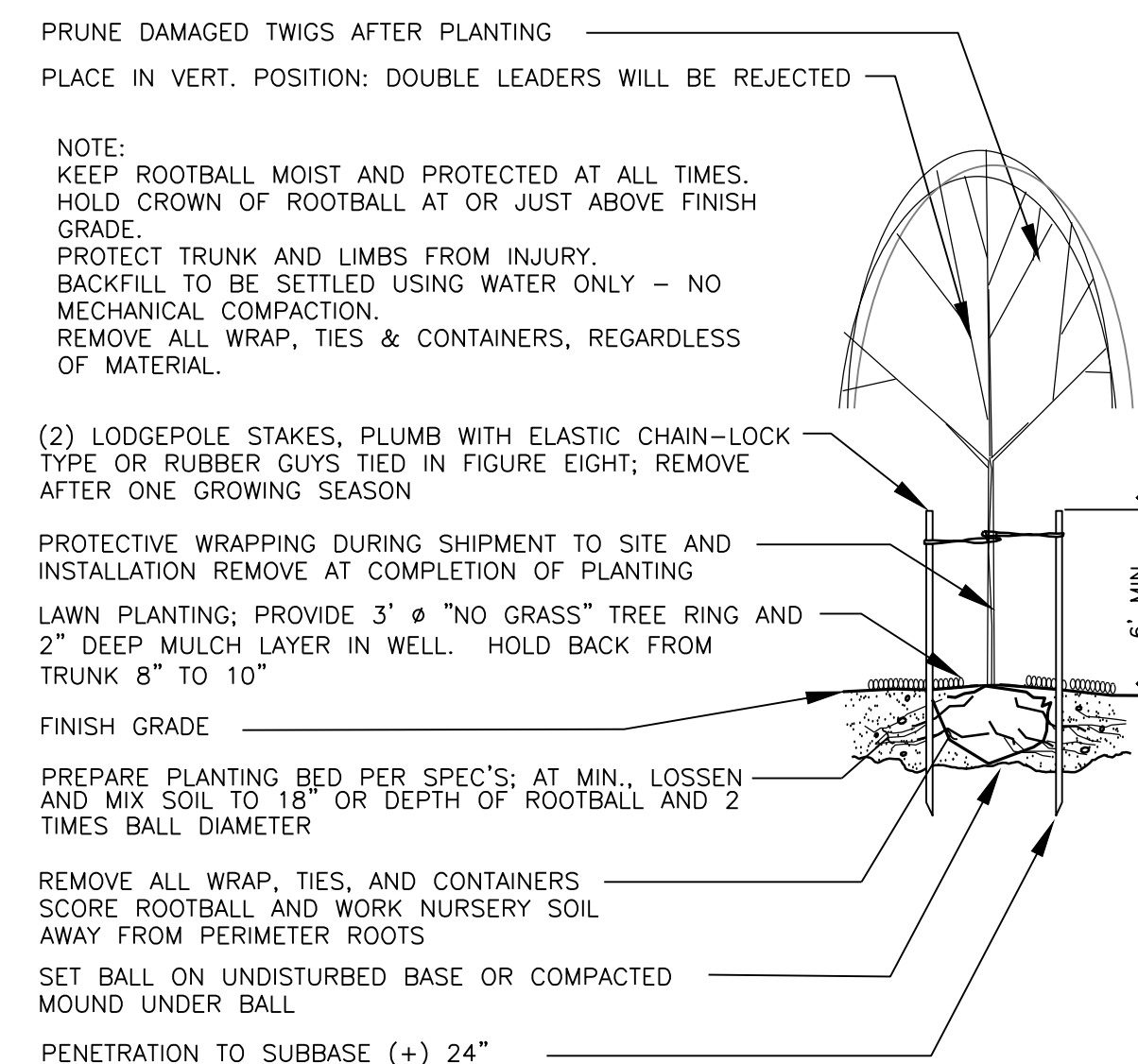

DECIDUOUS TREE PLANTING/STAKING DETAIL

NOT TO SCALE

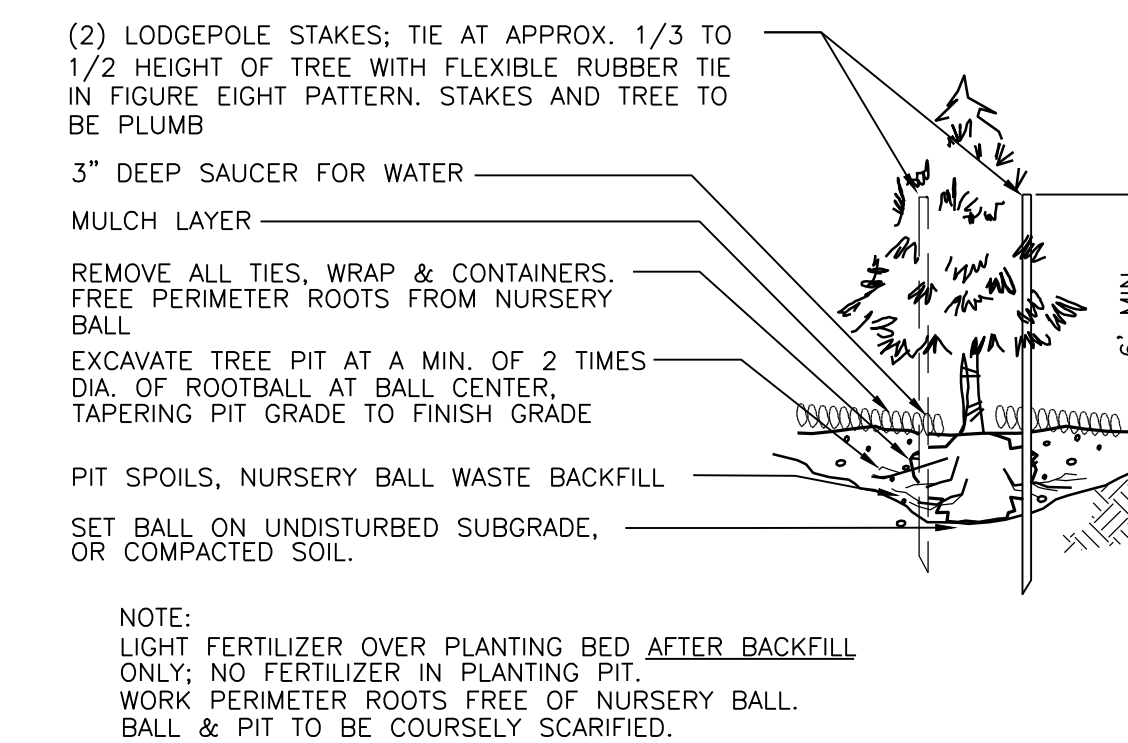

EVERGREEN TREE PLANTING/STAKING DETAIL

NOT TO SCALE

NO.	DATE	DESCRIPTION	BY
1	9.15.22	REVISED	JMV

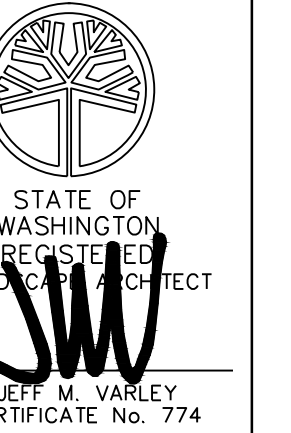

VARLEY • VARLEY • VARLEY
 landscape architect
 JEFF VARLEY
 19819 30th Drive SE Bothell Washington 98012
 email: varley@hotmail.com phone: 425-468-9430
 www.varleylandscape.com

MARYSVILLE 44th PRD

LANDSCAPE DETAILS

JOB NUMBER:	
DRAWING NAME:	
DESIGNER:	JMV
DRAFTING BY:	JMV
DATE:	6.22.22
SCALE:	AS SHOWN
JURISDICTION:	MARYSVILLE

L-5

SHEET 5 of 5