

C:\REVIT\2022.1_Marysville_cen\trac\ieffre\H665D.rvt

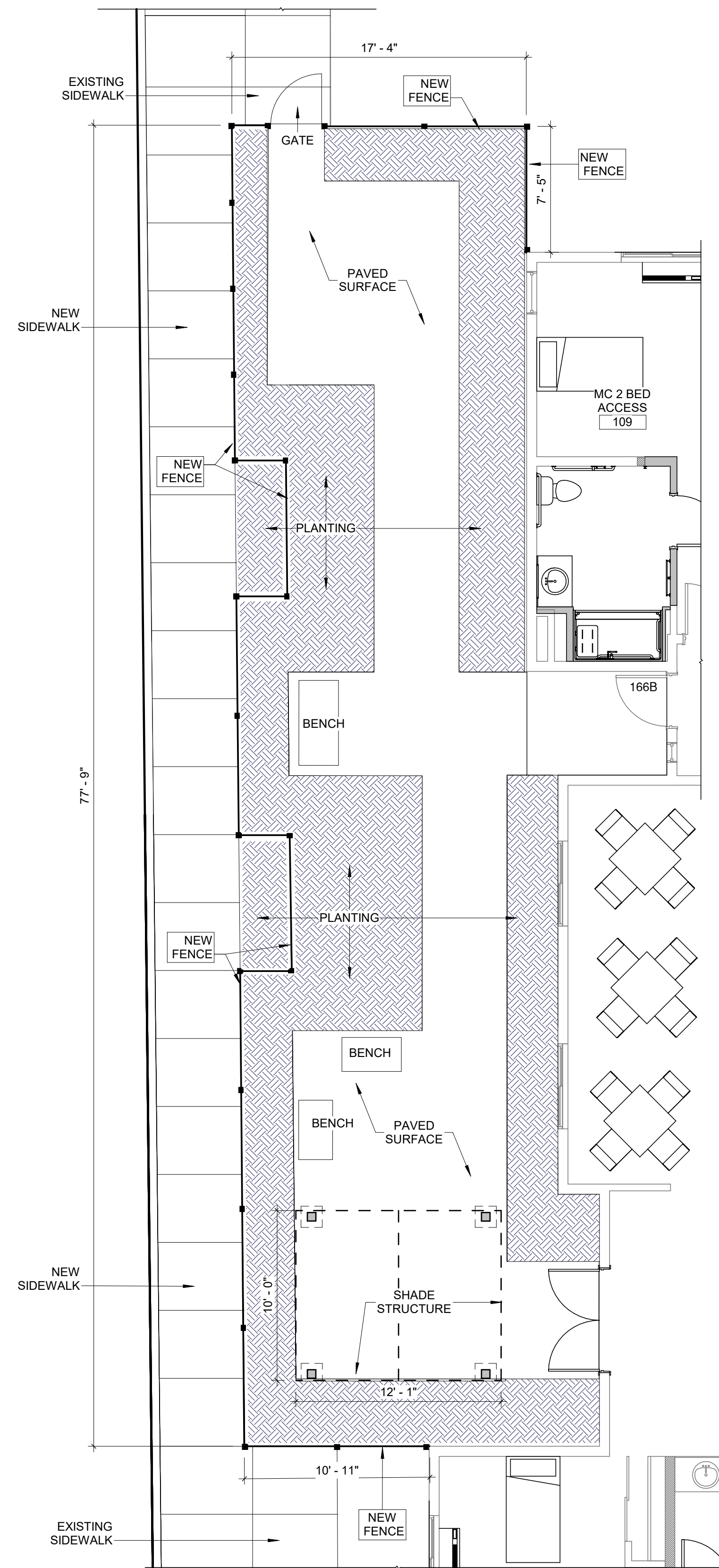

1 MEMORY CARE GARDEN - FENCE
 A003 3/16" = 1'-0"

5 FENCE PANEL - TYPICAL
 A003 12" = 1'-0"



4 FENCE PANEL PLAN
 A003 12" = 1'-0"

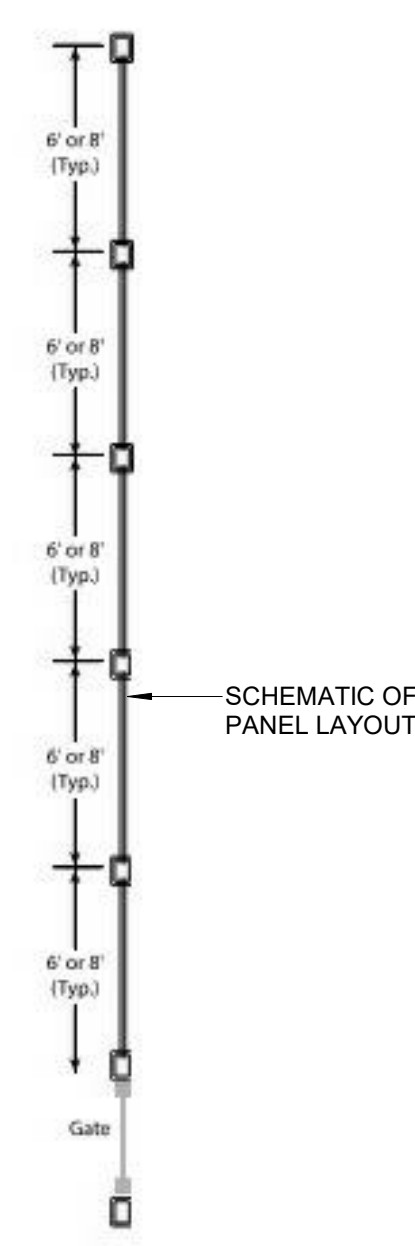

2 FENCE LOCATION
 A003 6" = 1'-0"

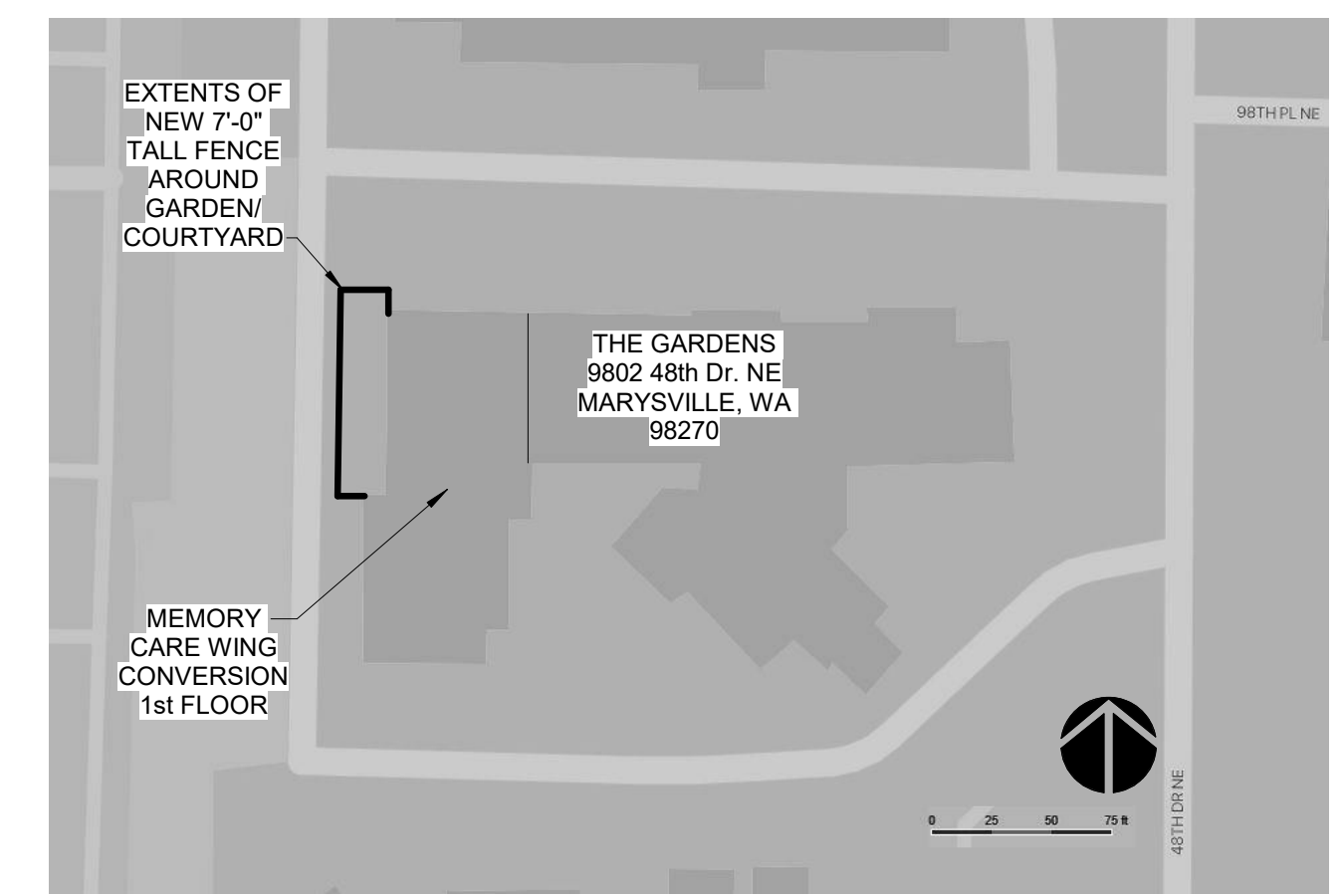

3 FENCE SECTION SCHEMATIC
 A003 12" = 1'-0"

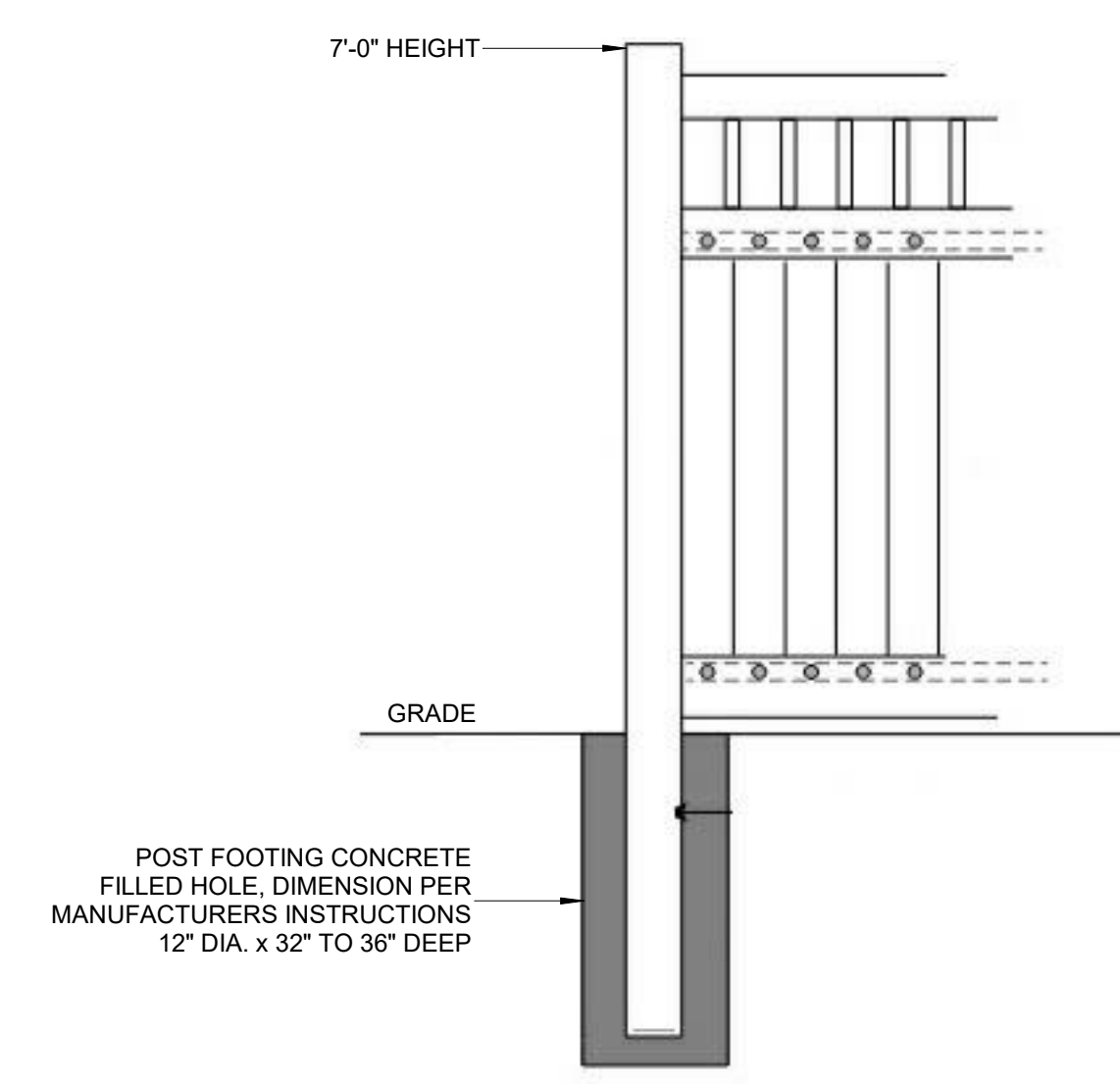

- FENCE CONSTRUCTION NOTES -
1. FENCE LAYOUT IS TO BE CONFIGURED ONSITE IN REGARDS TO NUMBER OF PICES, PANELS, POST NUMBERS AND LAYOUT, ETC.
 2. POST FOOTINGS ARE TO BE PER MANUFACTURERS INSTALLATION INSTRUCTION. INFORMATION CONTAINED IN THIS DRAWING ARE MINIMUMS.
 3. SONOTUBE CONCRET FRAMEWORK CAN BE USED FOR FOOTING ENCLOSURE.
 4. GATE(S) SHALL BE AT SAME HEIGHT OF FENCE.

WFA WATTENBARGER Architecture
 10000 N.E. 3380 Pl., SUITE #402
 BELLEVUE, WA 98004
 t: 425-453-6606
 www.wattenbarger.com

REGISTERED ARCHITECT
 James J. Brown
 STATE OF WASHINGTON
 RENEWAL DATE 6/25/23

#	DESCRIPTION	DATE
1	FENCE HEIGHT	5.8.22

FENCE DETAILS

GARDENS at MARYSVILLE
 9802 48th Dr NE
 Marysville, WA 98270
 Pegasus Senior Living

JOB NO.: 22004
 PLOT DATE: 5/6/2022 3:11:44 PM
 DATE: As indicated
 SCALE: JH
 DRAWN: JB
 CHCKD: JB
 BLDG: SHEET NO.: **A003**