

STATE OF WASHINGTON  
REGISTERED  
LANDSCAPE ARCHITECT  
PAUL M. GEORGE  
CERTIFICATE NO. 641



**Cascade Design Group**  
P.O. Box 5938  
Bellingham, WA 98227  
Paul George  
Landscape Architect  
360-715-2119  
paulgeorge.cascade@gmail.com

**Groundhog PRD**  
5110 83rd Avenue NE,  
Marysville, WA

PROJECT START DATE  
5/6/2022

REVISIONS

7/11/2022

7/18/2022

L1 of 1

L1

(6) TRIDENT MAPLE STREET TREES TO MATCH SPECIES SELECTED FROM PREVIOUS DEVELOPMENT AS PER MMC 22C.120.140

STREET TREES NOT PLANTED WITHIN INTERSECTION SIGHT LINES

(5) TRIDENT MAPLE STREET TREES TO MATCH SPECIES SELECTED FROM PREVIOUS DEVELOPMENT AS PER MMC 22C.120.140

NO TREES WITHIN 5' OF TANK ROOT BARRIER AGAINST TANK WALL

STREET TREES NOT PLANTED WITHIN INTERSECTION SIGHT LINES

(21) SWEETGUM STREET TREES

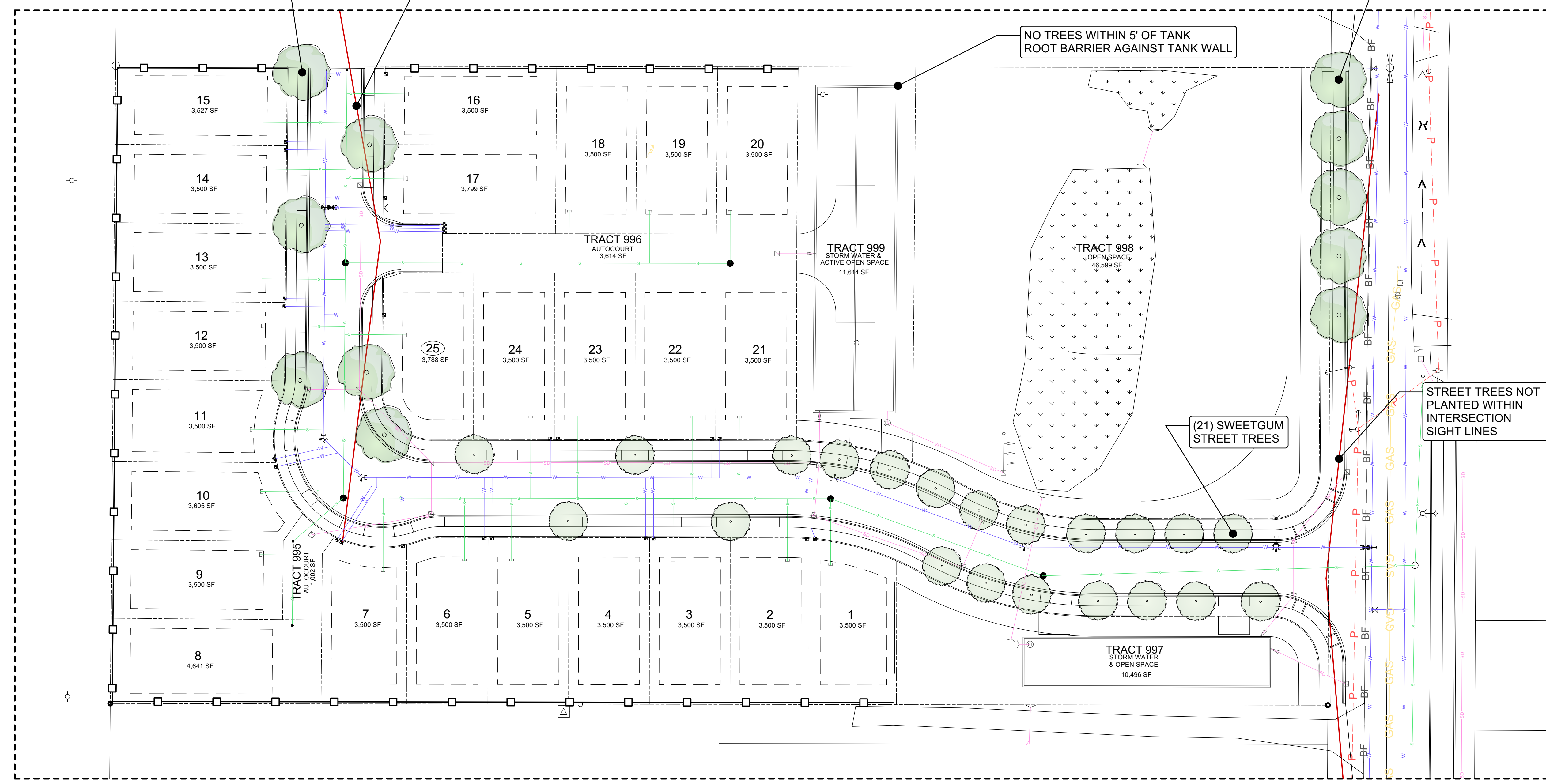

HUMAN SCALE LIGHTING WILL BE PROVIDED ALONG ALL PUBLIC ROADWAYS AND ALONG PATHWAYS IN THE OPEN SPACE TRACKS REFERENCE WHISKEY RIDGE MASTER PLAN

**Preliminary Landscape Overview**  
Scale: 1" = 30'-0"  
0 10 30 FT

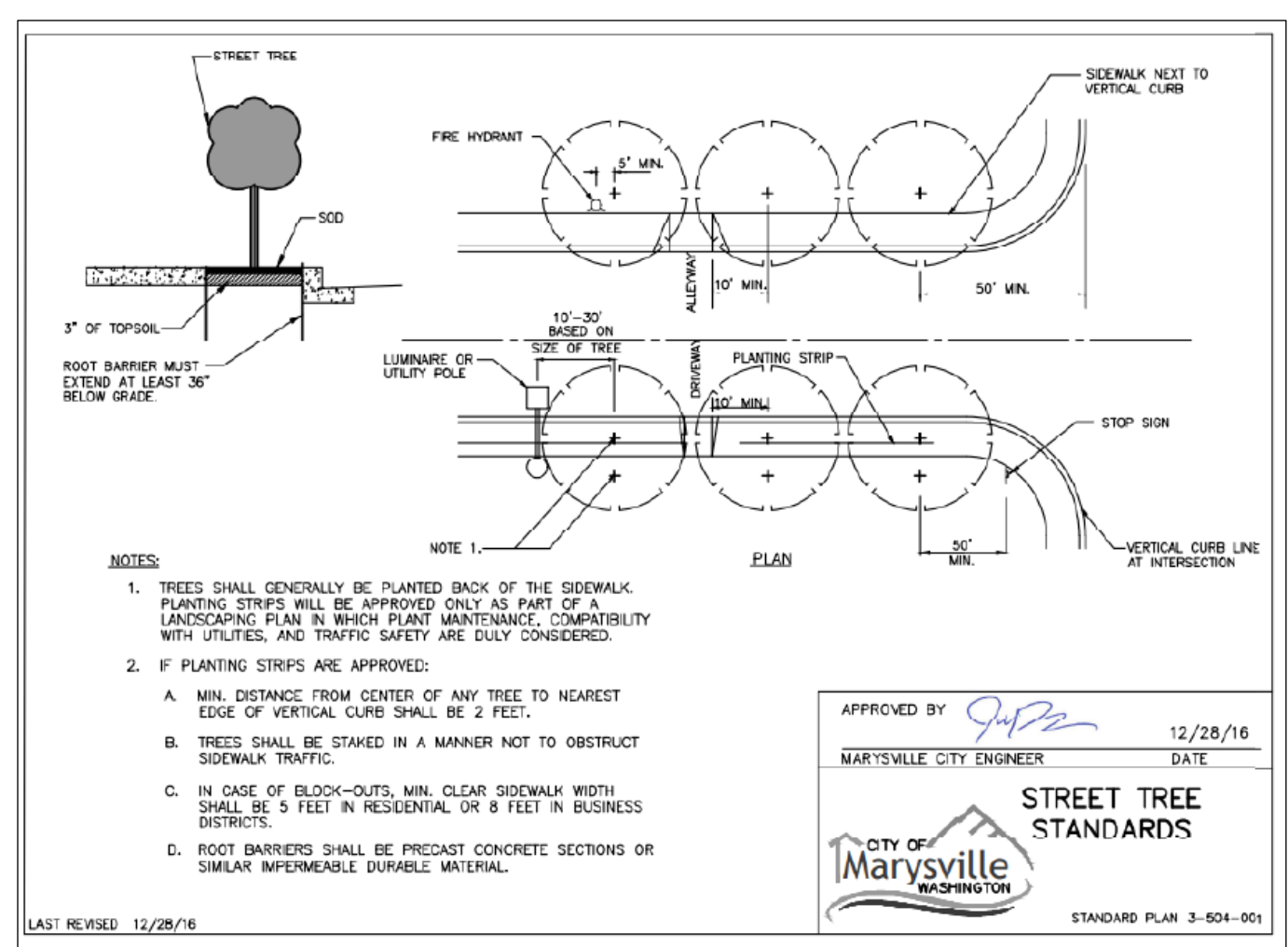

THIS PROJECT COMPLIES WITH THE DEPARTMENT OF ECOLOGY LID STANDARDS. ALL LANDSCAPE AREAS WILL FOLLOW THE GUIDELINES INDICATED ON THE DIAGRAM V-5.3.3.

City PFN PA21-017  
G22-0004

**CITY FILE No. PA22-019**