

SUNNYSIDE NURSERY

SECTION 3, TOWNSHIP 29N, RANGE 5E, W.M.

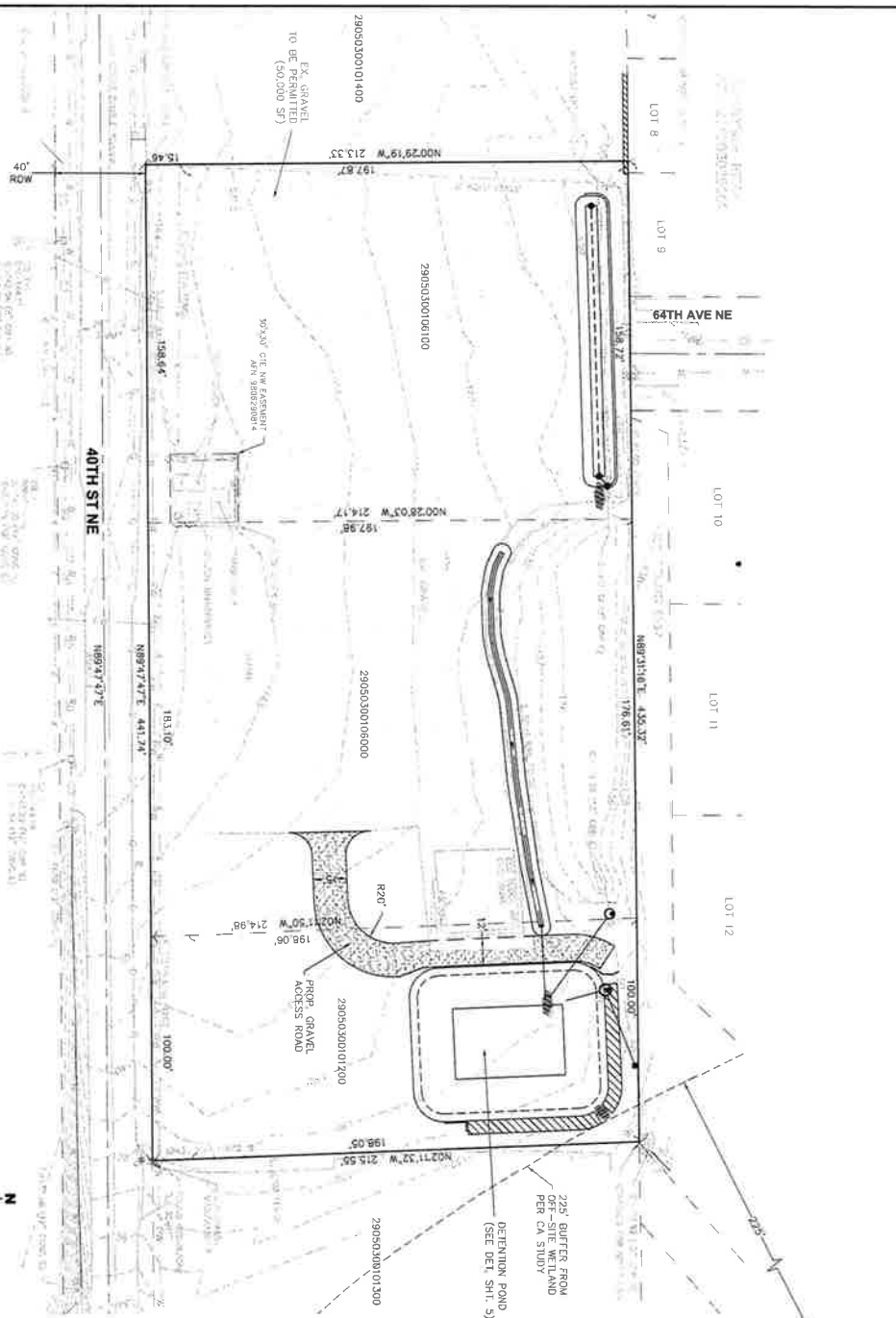

LEGEND

- FOUND MONUMENT AS NOTED
- FOUND IRON PIPE OR REBAR AND CAP (RBO) AS NOTED
- WATER METER
- WATER VALVE
- FIRE HYDRANT
- HOSE BIB
- POWER JUNCTION BOX
- TELEPHONE
- TELEPHONE RISER
- UTILITY POLE
- CUY ANCHOR
- MALBOX
- POWER METER
- SIGN
- GATE POST
- TYPE I CATCH BASIN
- SANITARY SEWER MANHOLE
- GAS VALVE
- FENCE (TYPE NOTED)
- STORM DRAIN
- METER
- SANITARY SIMMER
- SS

TOTAL AREA - 4.59 AC

HARD SURFACE AREA SUMMARY TABLE

Existing Area	Proposed	Total
Asphalt	0	0
Concrete	0	0
Gravel	0	0
Other	0	0
Total	0	0

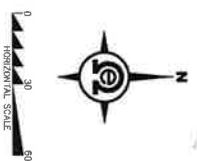

ARCHAEOLOGICAL NOTE:

IF ANY UNPLANNED CONSTRUCTION, ARCHAEOLOGICAL RESOURCES ARE OBSERVED ON THE PROJECT SITE, WORK SHALL BE TEMPORARILY SUSPENDED AT THE LOCATION OF DISCOVERY AND A PROFESSIONAL ARCHAEOLOGIST SHOULD DOCUMENT AND ASSESS THE DISCOVERY. THE DEPARTMENT OF CULTURAL HERITAGE SHOULD BE NOTIFIED IMMEDIATELY. ALL DISCOVERED TREES MUST BE CONTACTED FOR ANY ISSUES INVOLVING NATIVE AMERICAN OR TRIBAL OR ISOLATED BIRDS OR BETH, OR OTHER NOTICABLE ITEMS. IF PROJECT ACTIVITIES EXPOSE HUMAN REMAINS, EITHER IN THE FORM OF BURIALS OR OTHER ARTIFACTS, THE PROJECT SHALL STOP IMMEDIATELY. ENFORCEMENT, DMR, AND AFFECTED TREES MUST BE IMMEDIATELY CONTACTED. NO ADDITIONAL EXCAVATION MAY BE UNDERTAKEN UNTIL A PROCESS HAS BEEN AGREED UPON BY THESE PARTIES, AND NO EXPOSED HUMAN REMAINS MAY BE LEFT UNIDENTIFIED.

DRAWING INDEX

- 1) PROJECT COVER SHEET
- 2) SITE PLAN & GRADING PLAN
- 3) STORMWATER DETAILS
- 4) STORMWATER DETAILS
- 5) POND DETAILS

Know what's below.
Call two business days before you dig.

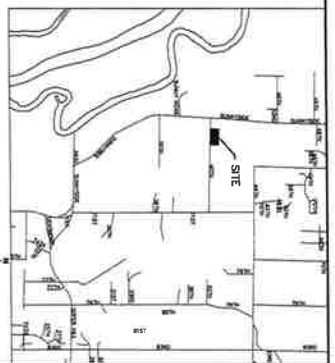

LEGAL DESCRIPTION

PARCEL B:
BEGINNING AT SOUTHWEST CORNER OF GOVERNMENT LOT 1 OF SECTION 3, TOWNSHIP 29 NORTH, RANGE 5 EAST, THE SOUTHERLY LINE OF SAID GOVERNMENT LOT 1 A DISTANCE OF 326.93 FEET TO THE TRUE POINT OF BEGINNING;
THENCE NORTH 00°31'30" WEST 199 FEET TO THE NORTHEAST CORNER OF TRACT 1 DESCRIBED IN WARRANTY DEED NO. 1566570;
THENCE SOUTH 03°15'57" EAST ALONG THE EAST LINE OF SAID TRACT 213.33 FEET TO THE SOUTHWEST CORNER OF SAID TRACT;
THENCE NORTH 89°45'10" EAST ALONG THE NORTH LINE OF THE COUNTY ROAD TO THE TRUE POINT OF BEGINNING;
THENCE NORTH 00°31'30" WEST TO THE TRUE POINT OF BEGINNING.
ALL STATE IN THE COUNTY OF SNOHOMISH, STATE OF WASHINGTON.
PARCEL C:

PARCEL D:
BEGINNING AT A POINT ON THE NORTH MARGIN OF COUNTY ROAD IN THE NORTH-EAST QUARTER GOVERNMENT LOT 1 OF SECTION 3, TOWNSHIP 29 NORTH, RANGE 5 EAST, MARKED BY AN IRON PIPE, EAST OF THE EAST MARGIN OF THE MARSHVILLE-SHOHOMISH HIGHWAY AND THE TRUE POINT OF BEGINNING;
THENCE NORTH 89°45'10" EAST ALONG THE NORTH MARGIN OF SAID COUNTY ROAD TO THE TRUE POINT OF BEGINNING;
THENCE NORTH 00°31'30" WEST TO THE TRUE POINT OF BEGINNING;
THENCE SOUTH 03°15'57" EAST ALONG THE EAST LINE OF SAID TRACT A DISTANCE OF 214.66 FEET, MORE OR LESS, TO THE NORTHEAST CORNER OF WAY TRACT DESCRIBED IN DEED RECORDED UNDER FILE NO. 1566570;
THENCE NORTH 89°45'10" WEST TO THE TRUE POINT OF BEGINNING;
THENCE WESTERLY ALONG SAID NORTHERLY RIGHT OF WAY LINE, THAT IS SOUTH 00°31'30" EAST FROM THE TRUE POINT OF BEGINNING;
THENCE NORTH 00°31'30" WEST 16.08 FEET, MORE OR LESS, TO THE TRUE POINT OF BEGINNING.
ALL STATE IN THE COUNTY OF SNOHOMISH, STATE OF WASHINGTON.

BENCHMARK

MAG & WASHNER 0.5' SOUTH OF N EDGE OF PAVEMENT & 12' W OF CENTERLINE DRIVEWAY HOUSE #6909
ELEVATION ESTABLISHED BY GPS OBSERVATIONS UTILIZING THE WASHINGTON STATE REFERENCE NETWORK

SITE DATA

6331 40TH ST NE MARYSVILLE, WA 98270
2905030010109100, 29050300106000, 29050300101200
216 ACRES

CITY OF MARYSVILLE

CONSTRUCTION DRAWING REVIEW ACKNOWLEDGMENT
THIS PLAN SHEET HAS BEEN REVIEWED AND EVALUATED FOR CONFORMANCE WITH THE CITY OF MARYSVILLE ZONING ORDINANCES AND THE CITY ENGINEERING DEPARTMENT'S STANDARDS AND SPECIFICATIONS FOR THE DESIGN AND CONSTRUCTION OF PUBLIC UTILITIES. THE CITY ENGINEER'S REVIEW IS LIMITED TO THE TECHNICAL ASPECTS OF THE DRAWING AND DOES NOT CONSTITUTE A GUARANTEE OF THE ACCURACY OF THE INFORMATION PROVIDED HEREON. THE CITY ENGINEER'S REVIEW IS LIMITED TO THE TECHNICAL ASPECTS OF THE DRAWING AND DOES NOT CONSTITUTE A GUARANTEE OF THE ACCURACY OF THE INFORMATION PROVIDED HEREON. THE CITY ENGINEER'S REVIEW IS LIMITED TO THE TECHNICAL ASPECTS OF THE DRAWING AND DOES NOT CONSTITUTE A GUARANTEE OF THE ACCURACY OF THE INFORMATION PROVIDED HEREON.

BY	DESCRIPTION	DATE	RM

COVER SHEET

2707 WETMORE AVE.
EVERETT, WA 98201
T 425.903.4852
F 425.259.1958



SUNNYSIDE NURSERY
CITY OF MARYSVILLE
PORTION OF SECTION 3, TOWNSHIP 29 NORTH, RANGE 5 EAST, W.M.

DATE	1/26/2022
BY	ELT
SCALE	1" = 30'
NO. OF SHEETS	1
TOTAL SHEETS	5

