

SUNNYSIDE SOUTH PRELIMINARY SITE PLAN

SUNNYSIDE NURSERY SECTION 3, TOWNSHIP 29N, RANGE 5E, W.M.

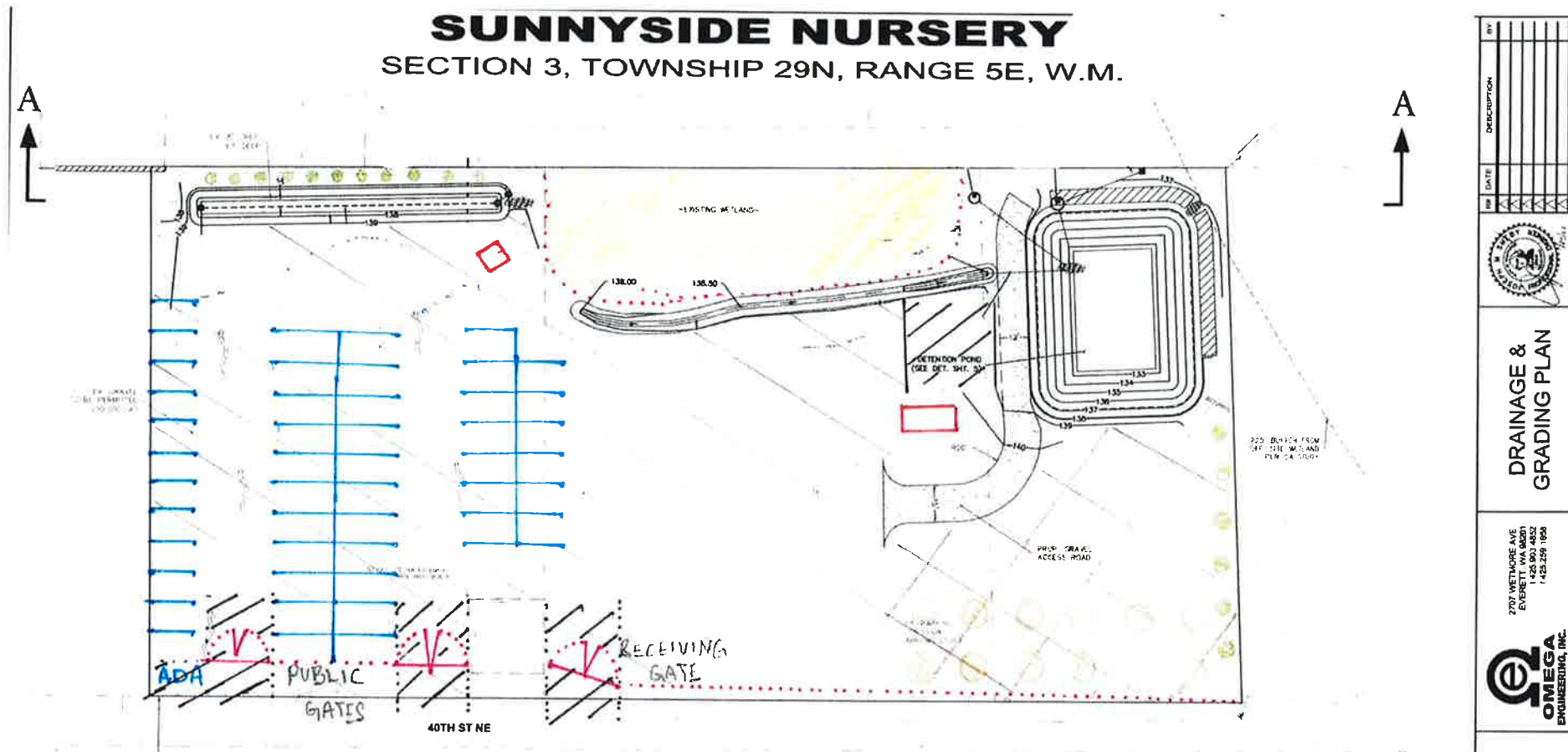

- FENCE
- V GATE
- I PARKING STALL
- RECYCLE DUMPSTER
- TRASH DUMPSTER
- GRAVEL
- HOG FUEL/SAW DUST
- ASPHALT
- PERMANENT GREEN SCREEN
- ROTATING GREEN SCREEN

SECTION A-A
NOT TO SCALE



PFN:
CITY OF WASHINGTON
CONSTRUCTION DIVISION
THIS PLAN SHEET HAS BEEN REVIEWED AND EVALUATED FOR GENERAL COMPLIANCE WITH THE BUILDING CODE OF WASHINGTON, CODES AND ORDINANCES CONTAINED IN THIS SECTION WITH ALL APPLICABLE LAWS AND REGULATIONS TO THE FULL EXTENT OF THE AUTHORITY OF THE PROJECT DESIGN ENGINEER WHILE STAFF AND REGULATIONS APPEAR IN THIS SHEET. THE ENGINEER'S SIGNATURE AND SEAL ARE REQUIRED TO BE PLACED ON ALL SHEETS. THE ENGINEER'S SIGNATURE AND SEAL ARE REQUIRED TO BE PLACED ON ALL SHEETS. THE ENGINEER'S SIGNATURE AND SEAL ARE REQUIRED TO BE PLACED ON ALL SHEETS. THE ENGINEER'S SIGNATURE AND SEAL ARE REQUIRED TO BE PLACED ON ALL SHEETS.

NO.	DATE	DESCRIPTION

2707 WETMORE AVE
EVERETT, WA 98201
1425.900.4822
1425.299.1056

OMEGA ENGINEERING, INC.

SUNNYSIDE NURSERY
CITY OF MARYSVILLE, WASHINGTON
PORTION OF SECTION 3, TOWNSHIP 29 NORTH, RANGE 5 EAST, W.M.

21-0816	EJT
1/26/2022	
3	5