



LAYOUT: G2      PATH: U:\PSO\Projects\Clients\2967-005 GeddesMarinaPhase2\99Sves\CADD\DWG      PLOTTED BY: OdegoCoo      DATE: Friday, December 10, 2021 9:15:55 AM

**LEGEND:**

DESCRIPTION	PROPOSED	EXISTING
HUB & TACK		□
SET MAG NAIL		*
PROPERTY BOUNDARY		-----
STREAM	→ ··· ··· ··· ··· →	-----
DERBY CREEK BUFFER		-----
SAMMAMISH RIVER BUFFER		-----
WETLAND SYMBOL		
WETLAND BOUNDARY		-----
WETLAND A BUFFER		-----
ORDINARY HIGH WATER LINE	----- OHWL	----- OHWL
DITCH		-----
TEMPORARY BYPASS PIPE	— D — D — D —	
STORM DRAIN		----- SD
STORM DRAIN MANHOLE	⊙	
UNDERGROUND GRAVITY PIPING	▬	
UNDERGROUND FORCE MAIN	▬	
CATCH BASIN, TYPE 1		≡
SANITARY SEWER LINE		----- SS
SANITARY SEWER MANHOLE		⊙
CONTOURS MAJOR	----- 10	----- 10
CONTOURS MINOR	----- 2	----- 2
HIGH VISIBILITY SILT FENCE	— □ — □ — □ — □ —	
HIGH VISIBILITY FENCE	— X — X — X —	
CLEARING AND GRUBBING	— CG — CG — CG — CG —	
FILL LINE	----- F	
CUT LINE	----- C	
ASPHALT EDGE	▬	///
CONCRETE LINE	▬	▬
EDGE OF GRAVEL	-----	-----
BARB WIRE FENCE	— x — x — x —	
CHAIN LINK FENCE	— o — o — o —	
TEMPORARY SAFETY FENCE	— s — s — s —	
STRUCTURAL EARTH WALL	▬	
COFFER DAM	⊕ ⊕ ⊕ ⊕ ⊕ ⊕ ⊕ ⊕	

**ABBREVIATIONS:**

ACP	ASPHALT CONCRETE PAVEMENT	ME	MATCH EXISTING
BOC	BACK OF CURB	MIN	MINIMUM
BOW	BOTTOM OF WALL	MON	MONUMENT
BP	BEGIN POINT	N	NORTH, NORTHING
BVCE	BEGIN VERTICAL CURVE ELEVATION	N.I.C.	NOT IN CONTRACT
BVCS	BEGIN VERTICAL CURVE STATION	NST	NOT STEEPER THAN
CB	CATCH BASIN	OP	POWER (OVERHEAD)
C&G	CURB AND GUTTER	PC	POINT OF CURVE
C/L	CENTERLINE	PI	POINT OF INTERSECTION
CONC	CONCRETE	PT	POINT OF TANGENT
CONST	CONSTRUCTION	P/L	PROPERTY LINE
CMP	CORRUGATED METAL PIPE	PUD	PUBLIC UTILITY DISTRICT
CP	CONCRETE PIPE	PVI	POINT OF VERTICAL INTERSECTION
CSTC	CRUSHED SURFACING TOP COURSE	RCKC	REBAR & CAP KING COUNTY
DIA	DIAMETER	REINF	REINFORCED
DI, DIP	DUCTILE IRON PIPE	ROW or R/W	RIGHT-OF-WAY
E	EAST, EASTING	RR	RAIL ROAD
EP	END POINT	SD	STORM DRAIN
EOA	EDGE OF ASPHALT	SDMH	STORMWATER MANHOLE
EVCE	END VERTICAL CURB ELEVATION	SHT	SHEET
EVCS	END VERTICAL CURB STATION	SIM	SIMILAR
EOG	EDGE OF GRAVEL	SS	SANITARY SEWER
EOP	EDGE OF PAVEMENT	ST	STEEL
EX, EXIST	EXISTING	STA	STATION
FOC	FACE OF CURB	TEL	TELEPHONE
FL	FLANGE, FLOWLINE	TESC	TEMPORARY EROSION AND SEDIMENT CONTROL
G	GAS	TOW	TOP OF WALL
GB	GRADE BREAK	TYP	TYPICAL
HMA	HOT MIX ASPHALT	W	WATER
IE	INVERT ELEVATION	WS	WATER SERVICE
LF	LINEAR FEET	WSDOT	WASHINGTON STATE DEPARTMENT OF TRANSPORTATION
LP	LOW POINT	WWM	WELDED WIRE MESH
LT	LEFT		

**DETAIL AND SECTION DESIGNATION**

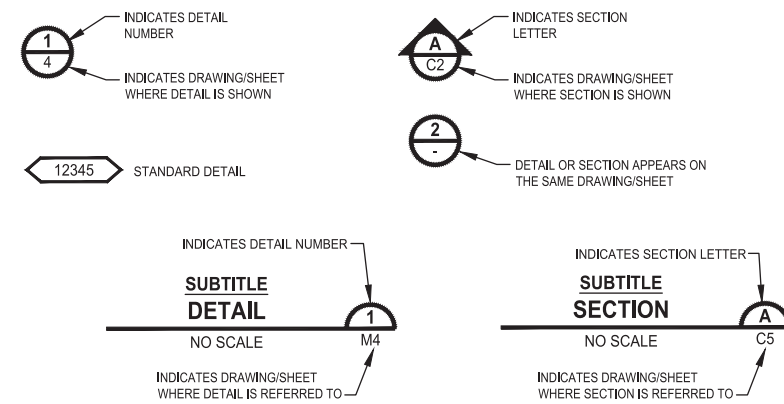

**PERMIT SUBMITTAL DRAWINGS**

REVISIONS	DATE	BY	DESIGNED DLD
			DRAWN CTO
			CHECKED
			APPROVED

**ONE INCH AT FULL SCALE.  
 IF NOT, SCALE ACCORDINGLY**  
 FILE NAME  
 PS2967005-G1-2  
 JOB No.  
 533-2967-005  
 DATE  
 DECEMBER 2021



**Parametrix**  
 ENGINEERING · PLANNING · ENVIRONMENTAL SCIENCES  
 719 2ND AVENUE, SUITE 200 | SEATTLE, WA 98104  
 P 206.394.3700  
 WWW.PARAMETRIX.COM

PROJECT NAME  
**CITY OF MARYSVILLE  
 GEDDES MARINA PHASE 2  
 REMEDIATION**  
 MARYSVILLE, WA

**NOTES, LEGEND AND  
 ABBREVIATIONS**

DRAWING NO.  
 2 OF 11  
**G2**

LAYOUT: G3  
 PATH: U:\PSO\Projects\Clients\2967-005 GeddesMarinaPhase2\99Svcs\CADD\DWG  
 PLOTTED BY: OdegoCo DATE: Thursday, December 16, 2021 1:36:37 PM

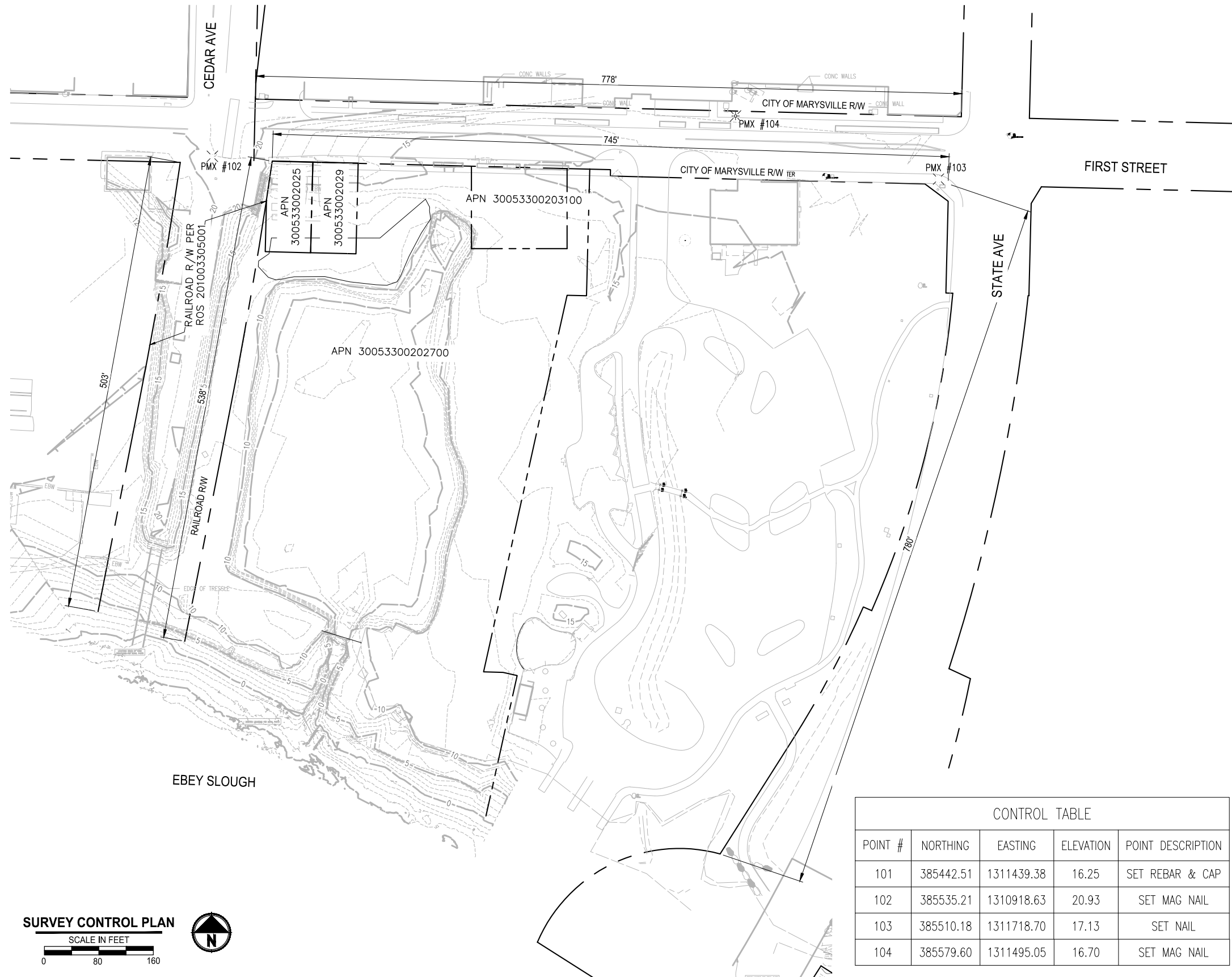

**SURVEY NOTES:**

1. THIS MAP CORRECTLY REPRESENTS CONDITIONS AND FEATURES EXISTING AT THE TIME OF THIS SURVEY IN MAY, 2018.
2. CONVENTIONAL AND GPS SURVEY EQUIPMENT WAS USED IN THE PERFORMANCE OF THIS SURVEY. ALL EQUIPMENT IS MAINTAINED IN CONFORMANCE WITH CURRENT STATE STATUTE.
3. THIS SURVEY WAS PREPARED BY FIELD TRAVERSE AS PER WAC 332-130-090, PART C. RELATIVE ACCURACY EXCEEDS 1 FOOT IN TEN THOUSAND.
4. ALL SURFACE FEATURES AND INVERT STRUCTURE ELEVATION SHOWN HEREON WERE FIELD LOCATED AND MEASURED BY PARAMETRIX FOR THIS SURVEY. UNDERGROUND UTILITY LINES ARE BASED UPON A COMBINATION OF ASBUILT PLANS, SURFACE FEATURE MEASUREMENTS AND ONSITE UNDERGROUND UTILITY MARKINGS PERFORMED BY OTHERS.
5. THE SURVEYOR MAKES NO GUARANTEE THAT THE UNDERGROUND UTILITIES SHOWN COMPRISE ALL SUCH UTILITIES IN THE AREA, EITHER IN SERVICE OR ABANDONED. THE SURVEYOR FURTHER DOES NOT WARRANT THAT THE UNDERGROUND UTILITIES SHOWN ARE IN THE EXACT LOCATION INDICATED ALTHOUGH HE DOES CERTIFY THAT THEY ARE LOCATED AS ACCURATELY AS POSSIBLE FROM INFORMATION AVAILABLE.
6. RIGHT-OF-WAY LINES SHOWN HEREON ARE BASED ON RECORD INFORMATION.
7. THIS SURVEY WAS PERFORMED WITHOUT THE BENEFIT OF A TITLE REPORT, WHICH MAY REVEAL RESTRICTIONS OR EASEMENTS OF RECORD. ACCORDINGLY, NONE ARE SHOWN HEREON.
8. ALL DISTANCES TO FENCES AND STRUCTURES ARE MEASURED AT RIGHT ANGLES TO THE PROPERTY LINES.
9. PARCEL 30053300203100 BOUNDARY WAS ESTIMATED FROM LAT/LONG COORDINATES FROM SNOHOMISH COUNTY PARCEL VIEWER

**HORIZONTAL DATUM:**

HORIZONTAL DATUM FOR THIS SURVEY IS NAD 1983(11) BASED ON PUBLISHED INFORMATION FROM WASHINGTON STATE DEPARTMENT OF TRANSPORTATION, POINT DESIGNATIONS GP31529-169 (PMX #1006) AND GP31005-128 (PMX #1005).

PROJECTION IS WASHINGTON STATE PLANE NORTH ZONE, U.S. SURVEY FEET

POINT DESIGNATION - GP31529-169  
 NORTHING: 385,513.081  
 EASTING: 1,311,594.014

POINT DESIGNATION - GP31005-128  
 NORTHING: 386,655.916  
 EASTING: 1,310,030.612

**VERTICAL DATUM:**

VERTICAL DATUM IS NAVD88 BASED ON PUBLISHED INFORMATION FROM WASHINGTON STATE DEPARTMENT OF TRANSPORTATION, POINT DESIGNATION GP31529-169 (PMX #1006)

POINT DESIGNATION - GP31529-169  
 ELEVATION: 16.654

**TIDAL INFORMATION:**

TO CONVERT NAVD88 ELEVATIONS TO MHW DATUM USE THE FOLLOWING EQUATION:

NAVD88 - 8.29 = MHW DATUM

TIDAL DATUMS AT EBHEY SLOUGH, QWULOOLT, POSSESSION SOUND ARE BASE ON:  
 CONTROL TIDE STATION: 9447130 SEATTLE WA, PUGET SOUND  
 TIDAL EPOCH: 1983-2001

ELEVATION OF TIDAL DATUMS REFERRED TO MEAN HIGH WATER (MHW),

HIGHEST OBSERVED WATER		3.04 FT.
MEAN HIGHER HIGH WATER	MHHW	0.87 FT.
MEAN HIGH WATER	MHW	0.00 FT.

POINT #	NORTHING	EASTING	ELEVATION	POINT DESCRIPTION
101	385442.51	1311439.38	16.25	SET REBAR & CAP
102	385535.21	1310918.63	20.93	SET MAG NAIL
103	385510.18	1311718.70	17.13	SET NAIL
104	385579.60	1311495.05	16.70	SET MAG NAIL

**SURVEY CONTROL PLAN**



**PERMIT SUBMITTAL DRAWINGS**

REVISIONS	DATE	BY	DESIGNED
			DLD
			DRAWN
			CTO
			CHECKED
			APPROVED

ONE INCH AT FULL SCALE.  
 IF NOT, SCALE ACCORDINGLY

FILE NAME  
 PS2967005-G3

JOB No.  
 533-2967-005

DATE  
 DECEMBER 2021

**Parametrix**  
 ENGINEERING · PLANNING · ENVIRONMENTAL SCIENCES

719 2ND AVENUE, SUITE 200 | SEATTLE, WA 98104  
 P 206.394.3700  
 WWW.PARAMETRIX.COM

PROJECT NAME  
**CITY OF MARYSVILLE  
 GEDDES MARINA PHASE 2  
 REMEDIATION**  
 MARYSVILLE, WA

**PARCEL MAP**

DRAWING NO.  
 3 OF 11

**G3**

U:\PSO\Projects\Clients\2967-City of Marysville\563-2967-005 GeddesMarinaPhase2\995\svcs\CADD\DWG PLOTTED BY: OdegoCoo DATE: Friday, December 10, 2021 9:19:07 AM LAYOUT: C1

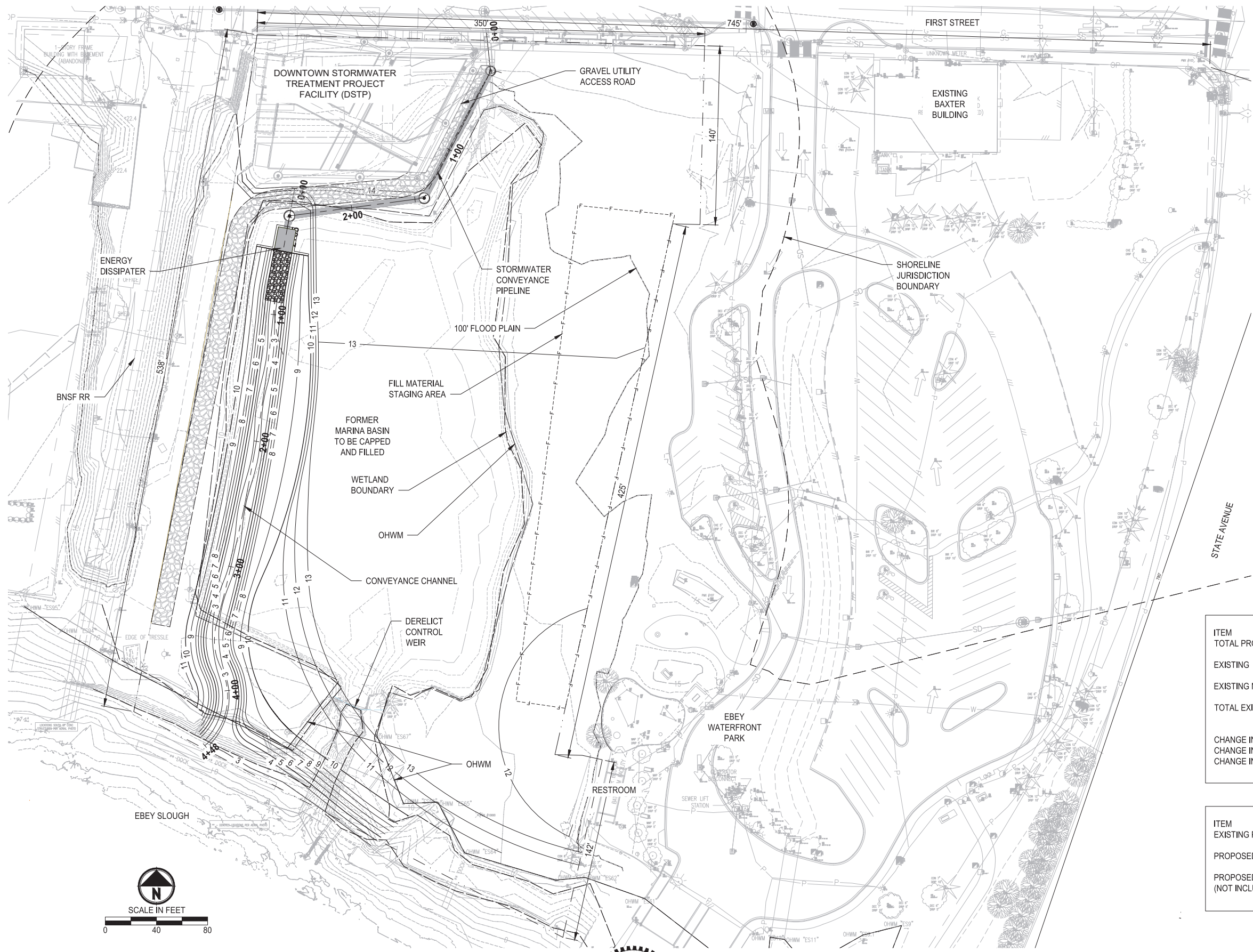

**LEGEND**

- ORDINARY HIGH WATER MARK (OHWM)
- - - WETLAND BOUNDARY
- SHORELINE JURISDICTION BOUNDARY
- 100 YEAR FLOOD PLAIN
- LIMITS OF WORK
- RIGHT OF WAY (ROW)
- 15 PROPOSED MAJOR CONTOUR
- 14 PROPOSED MINOR CONTOUR
- 15 EXISTING MAJOR CONTOUR
- 14 EXISTING MINOR CONTOUR
- PROPOSED MAINTENANCE HOLE

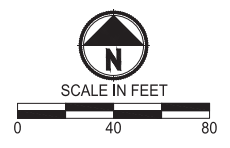

ITEM	AREA	% OF SITE
TOTAL PROJECT SITE AREA (ABOVE EXISTING OHWM)	4.91 AC	
EXISTING POLLUTION GENERATING IMPERVIOUS SURFACE	0	0
EXISTING NON POLLUTION GENERATING IMPERVIOUS SURFACE	0	0
TOTAL EXISTING IMPERVIOUS	0	0
CHANGE IN POLLUTION GENERATING IMPERVIOUS SURFACE	0	0
CHANGE IN NON POLLUTION GENERATING IMPERVIOUS SURFACE	0	0
CHANGE IN TOTAL IMPERVIOUS SURFACE	0	0

ITEM	QUANTITY
EXISTING PARKING STALLS REMOVED	0
PROPOSED PARKING STALLS	0
PROPOSED ADA PARKING STALLS (NOT INCLUDED IN PROPOSED PARKING STALL COUNT ABOVE)	0

**PERMIT SUBMITTAL DRAWINGS**  
NOT FOR CONSTRUCTION

REVISIONS	DATE	BY	DESIGNED
			DLD
			CTO
			CTO
			CHECKED
			APPROVED

ONE INCH AT FULL SCALE,  
IF NOT, SCALE ACCORDINGLY  
FILE NAME  
PS2967005-C  
JOB No.  
553-2967-005  
DATE  
DECEMBER 2021



**Parametrix**  
ENGINEERING · PLANNING · ENVIRONMENTAL SCIENCES  
719 2ND AVENUE, SUITE 200 | SEATTLE, WA 98104  
P 206.394.3700  
WWW.PARAMETRIX.COM

PROJECT NAME  
**CITY OF MARYSVILLE  
GEDDES MARINA PHASE 2  
REMEDATION**  
MARYSVILLE, WA

**SITE PLAN**

DRAWING NO.  
4 OF 11  
**C1**

U:\PSO\Projects\Clients\2967-City of Marysville\553-2967-005 GeddesMarinaPhase2\CADD\DWG PLOTTED BY: OdegoCoo DATE: Friday, December 10, 2021 9:19:18 AM LAYOUT: C2

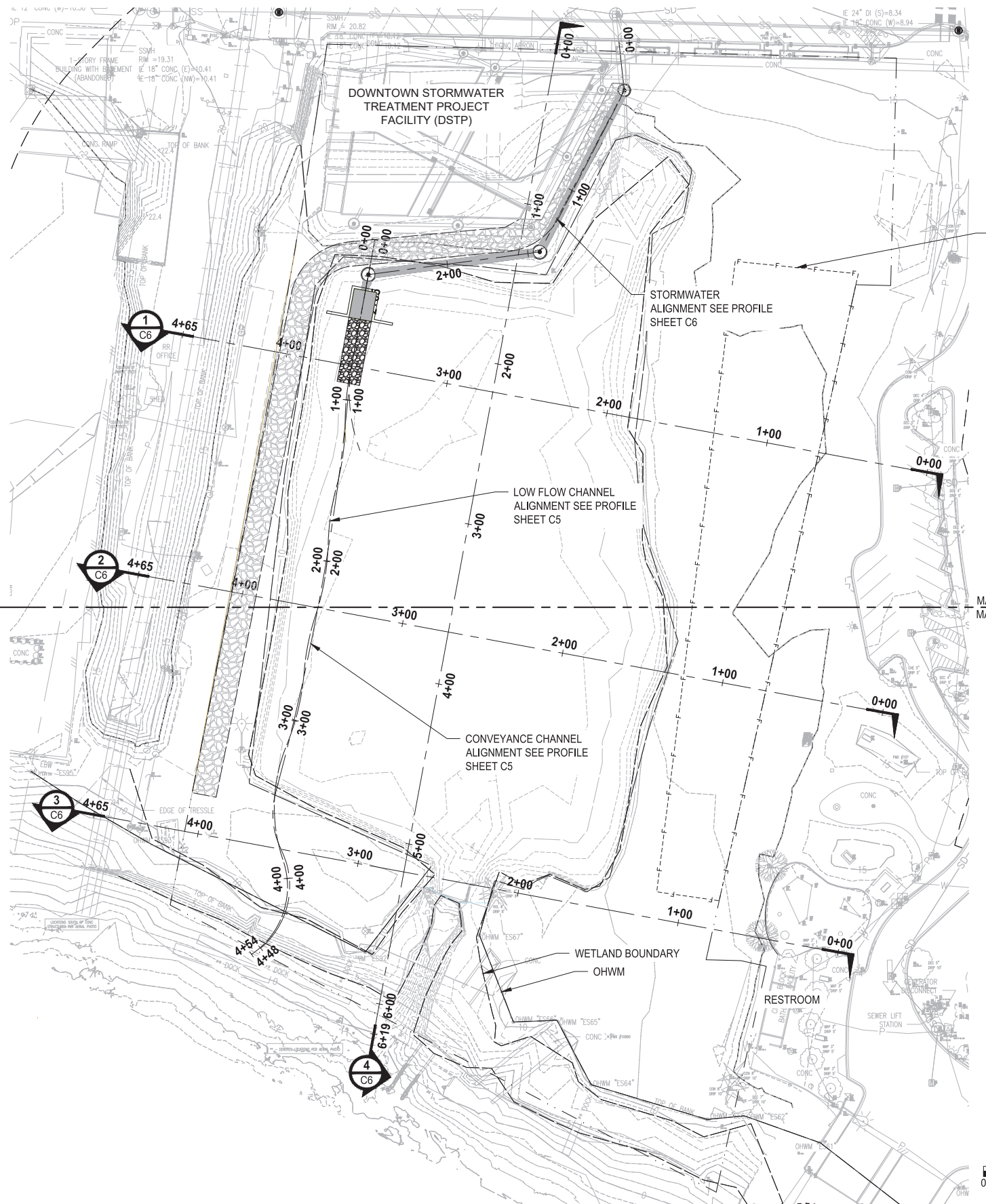

**LEGEND**

	ORDINARY HIGH WATER MARK (OHWM)
	WETLAND BOUNDARY
	SHORELINE JURISDICTION BOUNDARY
	100 YEAR FLOOD PLAIN
	LIMITS OF WORK
	RIGHT OF WAY (ROW)
	PROPOSED MAJOR CONTOUR
	PROPOSED MINOR CONTOUR
	EXISTING MAJOR CONTOUR
	EXISTING MINOR CONTOUR
	PROPOSED MAINTENANCE HOLE

FILL MATERIAL STAGING AREA

STORMWATER ALIGNMENT SEE PROFILE SHEET C6

LOW FLOW CHANNEL ALIGNMENT SEE PROFILE SHEET C5

CONVEYANCE CHANNEL ALIGNMENT SEE PROFILE SHEET C5

WETLAND BOUNDARY  
OHWM

RESTROOM

MATCH LINE #  
MATCH LINE C4



SCALE IN FEET  
0 40 80

PERMIT SUBMITTAL DRAWINGS  
NOT FOR CONSTRUCTION

REVISIONS	DATE	BY	DESIGNED
			DLD
			DRAWN
			CTO
			CHECKED
			APPROVED

ONE INCH AT FULL SCALE,  
IF NOT, SCALE ACCORDINGLY

FILE NAME  
PS2967005-C

JOB No.  
553-2967-005

DATE  
DECEMBER 2021



**Parametrix**  
ENGINEERING · PLANNING · ENVIRONMENTAL SCIENCES

719 2ND AVENUE, SUITE 200 | SEATTLE, WA 98104  
P 206.394.3700  
WWW.PARAMETRIX.COM

PROJECT NAME  
**CITY OF MARYSVILLE  
GEDDES MARINA PHASE 2  
REMEDIATION**  
MARYSVILLE, WA

**GRADING KEY AND  
ALIGNMENTS**

DRAWING NO.  
5 OF 11  
**C2**

PATH: U:\PSO\Projects\Clients\2967-City of Marysville\553-2967-005 GeddesMarinaPhase2\CADD\DWG PLOTTED BY: OdegoCoo DATE: Friday, December 10, 2021 9:19:28 AM LAYOUT: C3

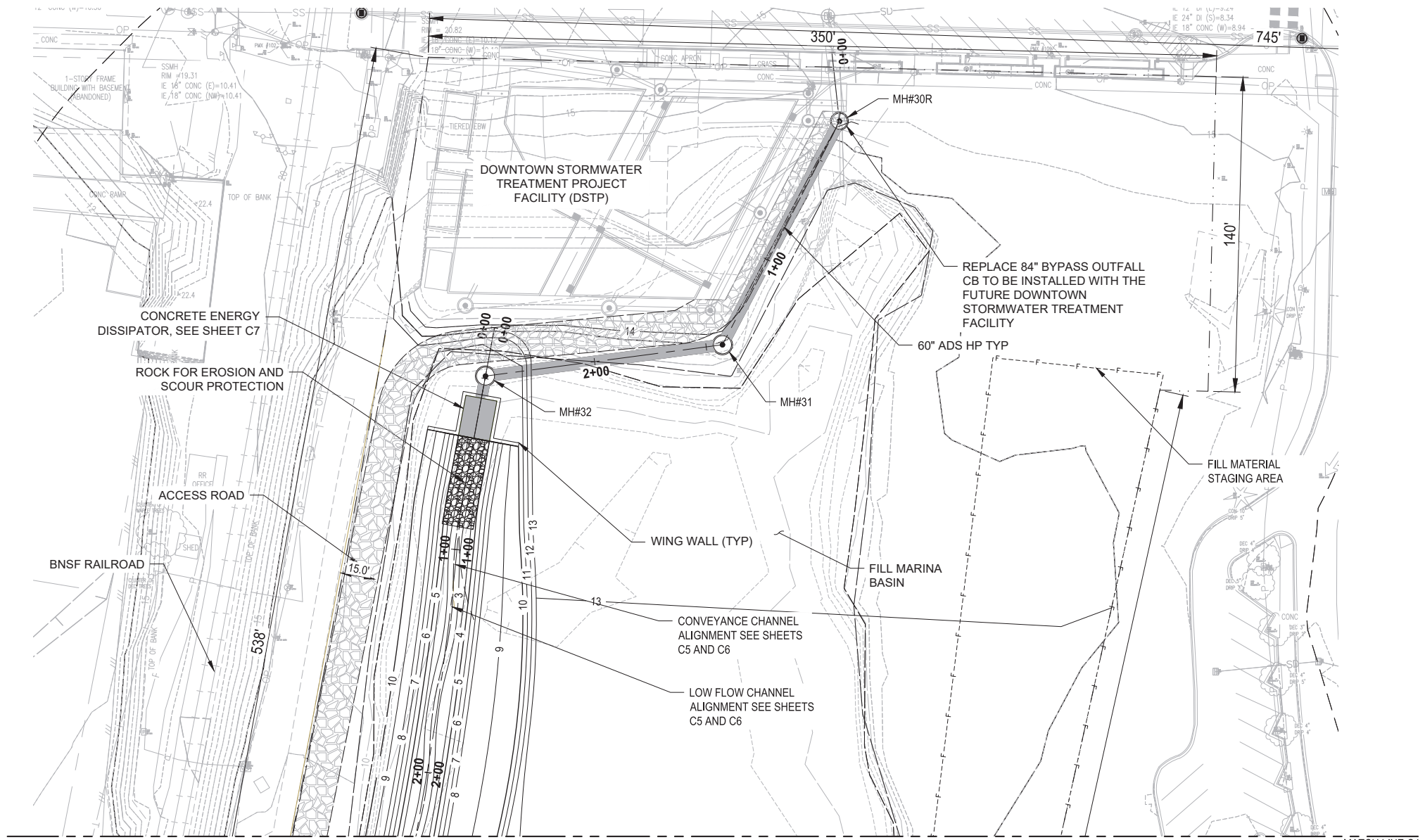

**LEGEND**

	ORDINARY HIGH WATER MARK (OHWM)
	WETLAND BOUNDARY
	SHORELINE JURISDICTION BOUNDARY
	100 YEAR FLOOD PLAN
	LIMITS OF WORK
	RIGHT OF WAY (ROW)
	PROPOSED MAJOR CONTOUR
	PROPOSED MINOR CONTOUR
	EXISTING MAJOR CONTOUR
	EXISTING MINOR CONTOUR
	PROPOSED MAINTENANCE HOLE

**GRADING NORTH PLAN**  
1" = 30'



PERMIT SUBMITTAL DRAWINGS  
NOT FOR CONSTRUCTION

REVISIONS	DATE	BY	DESIGNED DLD

ONE INCH AT FULL SCALE,  
IF NOT, SCALE ACCORDINGLY

FILE NAME  
PS2967005-C

JOB No.  
553-2967-005

DATE  
DECEMBER 2021



**Parametrix**  
ENGINEERING · PLANNING · ENVIRONMENTAL SCIENCES

719 2ND AVENUE, SUITE 200 | SEATTLE, WA 98104  
P 206.394.3700  
WWW.PARAMETRIX.COM

PROJECT NAME  
**CITY OF MARYSVILLE  
GEDDES MARINA PHASE 2  
REMEDATION**  
MARYSVILLE, WA

**GRADING PLAN NORTH**

DRAWING NO.  
6 OF 11  
**C3**

PATH: U:\PSO\Projects\Clients\2967-City of Marysville\553-2967-005 GeddesMarinaPhase2\CADD\DWG PLOTTED BY: OdegoCoo DATE: Friday, December 10, 2021 9:19:36 AM LAYOUT: C4

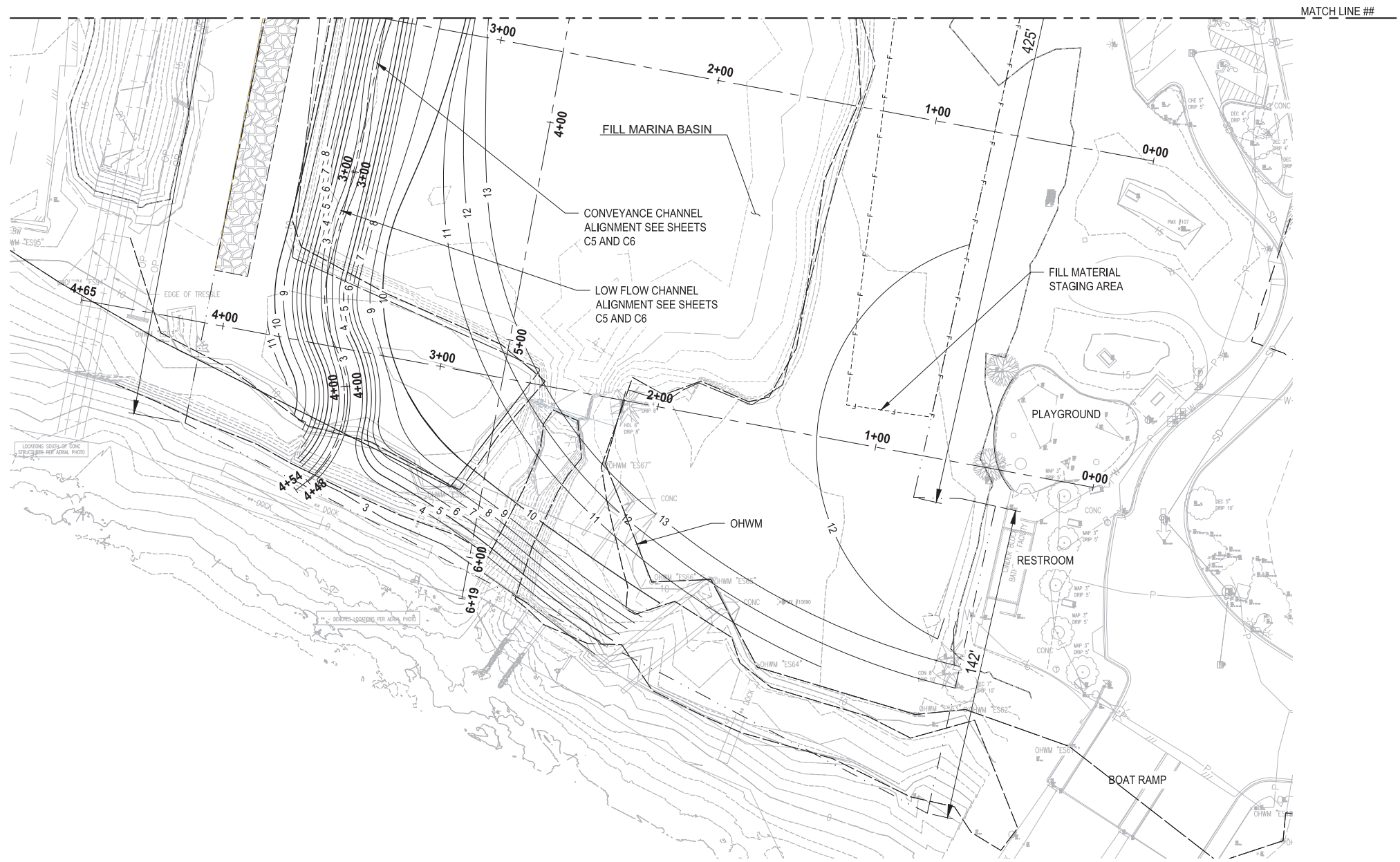

**LEGEND**

	ORDINARY HIGH WATER MARK (OHWM)
	WETLAND BOUNDARY
	SHORELINE JURISDICTION BOUNDARY
	100 YEAR FLOOD PLAIN
	LIMITS OF WORK
	RIGHT OF WAY (ROW)
	PROPOSED MAJOR CONTOUR
	PROPOSED MINOR CONTOUR
	EXISTING MAJOR CONTOUR
	EXISTING MINOR CONTOUR
	PROPOSED MAINTENANCE HOLE

**GRADING SOUTH  
PLAN**  
1" = 30'

PERMIT SUBMITTAL DRAWINGS  
NOT FOR CONSTRUCTION

REVISIONS	DATE	BY	DESIGNED
			DLD
			CTO
			CHECKED
			APPROVED

ONE INCH AT FULL SCALE,  
IF NOT, SCALE ACCORDINGLY

FILE NAME  
PS2967005-C

JOB No.  
553-2967-005

DATE  
DECEMBER 2021



**Parametrix**  
ENGINEERING · PLANNING · ENVIRONMENTAL SCIENCES

719 2ND AVENUE, SUITE 200 | SEATTLE, WA 98104  
P 206.394.3700  
WWW.PARAMETRIX.COM

PROJECT NAME  
**CITY OF MARYSVILLE  
GEDDES MARINA PHASE 2  
REMEDATION**  
MARYSVILLE, WA

**GRADING PLAN SOUTH**

DRAWING NO.  
7 OF 11  
**C4**

LAYOUT: C5 PATH: U:\PSO\Projects\Clients\2967-City of Marysville\553-2967-005 GeddesMarinaPhase2\CADD\DWG PLOTTED BY: OdegoCoo DATE: Friday, December 10, 2021 9:19:44 AM

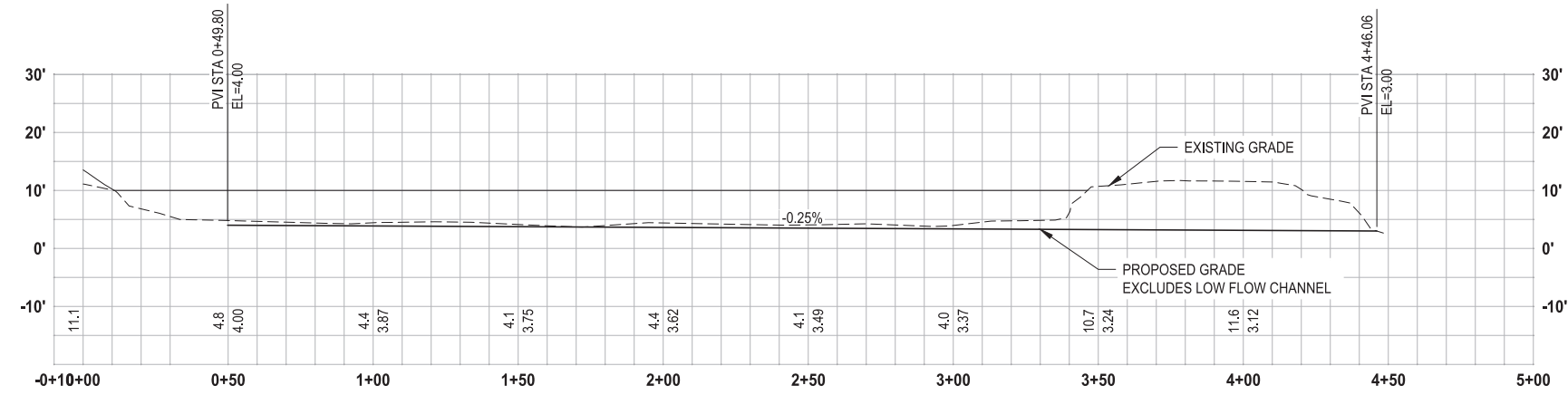

**CONVEYANCE CHANNEL PROFILE**

HORIZ: 1" = 30'  
VERT: 1" = 15'

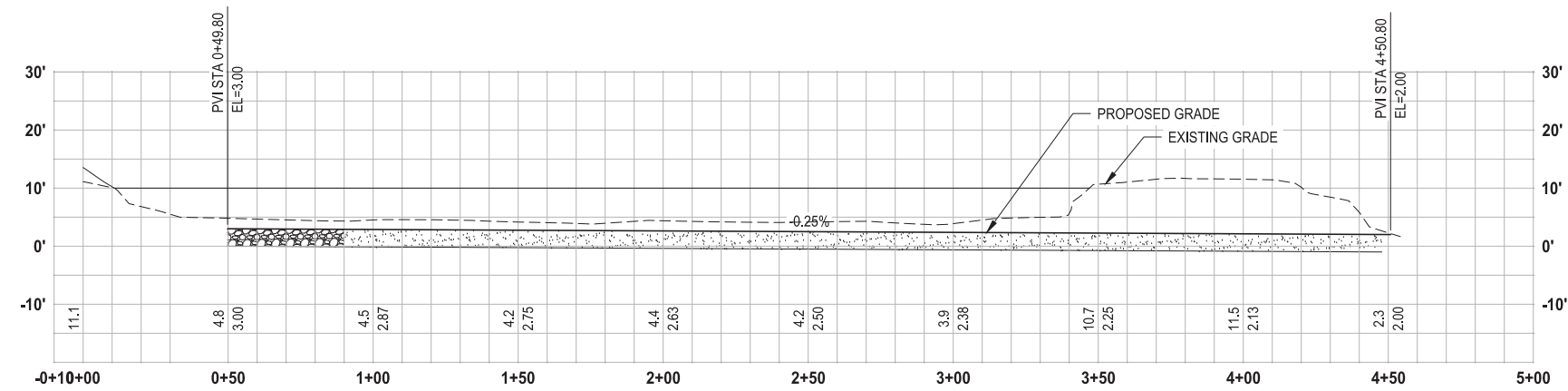

**LOW FLOW CHANNEL PROFILE**

HORIZ: 1" = 30'  
VERT: 1" = 15'

PERMIT SUBMITTAL DRAWINGS  
NOT FOR CONSTRUCTION

REVISIONS	DATE	BY	DESIGNED
			DLD
			DRAWN
			CTO
			CHECKED
			APPROVED

ONE INCH AT FULL SCALE,  
IF NOT, SCALE ACCORDINGLY

FILE NAME  
PS2967005-C

JOB No.  
553-2967-005

DATE  
DECEMBER 2021



**Parametrix**  
ENGINEERING · PLANNING · ENVIRONMENTAL SCIENCES

719 2ND AVENUE, SUITE 200 | SEATTLE, WA 98104  
P 206.394.3700  
WWW.PARAMETRIX.COM

PROJECT NAME  
**CITY OF MARYSVILLE  
GEDDES MARINA PHASE 2  
REMEDATION  
MARYSVILLE, WA**

**CHANNEL PROFILES**

DRAWING NO.  
8 OF 11

**C5**



LAYOUT: C6 PATH: U:\PSO\Projects\Clients\2967-City of Marysville\553-2967-005 GeddesMarinaPhase2\CADD\DWG PLOTTED BY: OdegoCoo DATE: Friday, December 10, 2021 9:19:58 AM

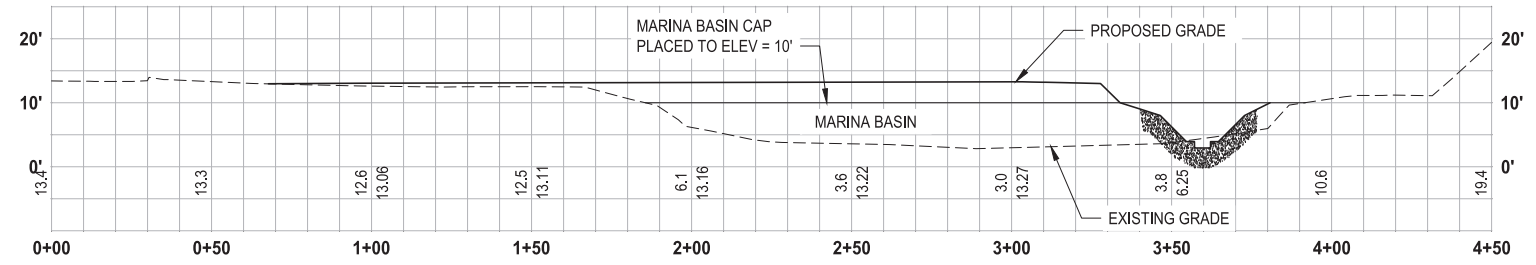

**STREAM SECTION 1**  
 HORIZ: 1" = 30'  
 VERT: 1" = 15'

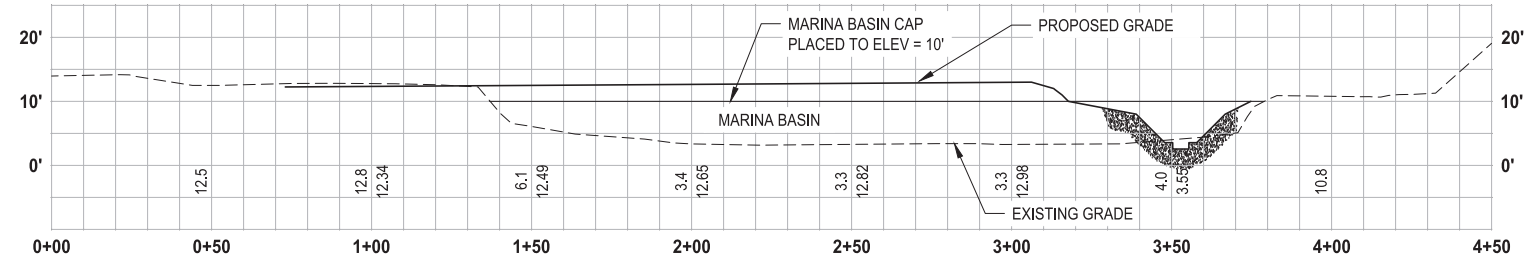

**STREAM SECTION 2**  
 HORIZ: 1" = 30'  
 VERT: 1" = 15'

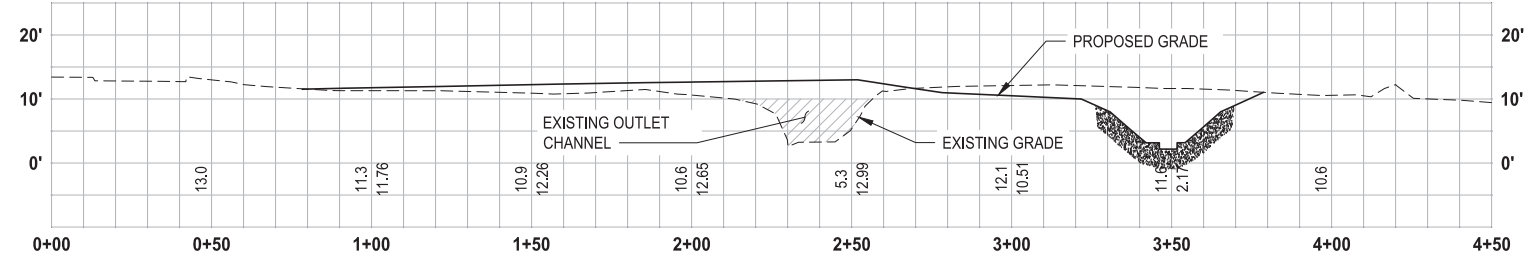

**STREAM SECTION 3**  
 HORIZ: 1" = 30'  
 VERT: 1" = 15'

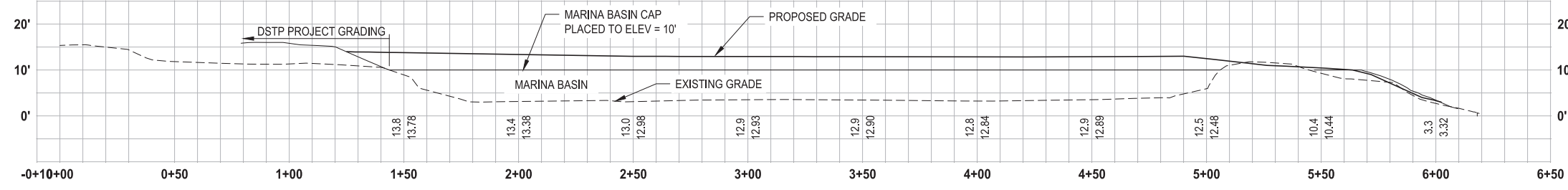

**SITE SECTION N-S**  
 HORIZ: 1" = 30'  
 VERT: 1" = 15'

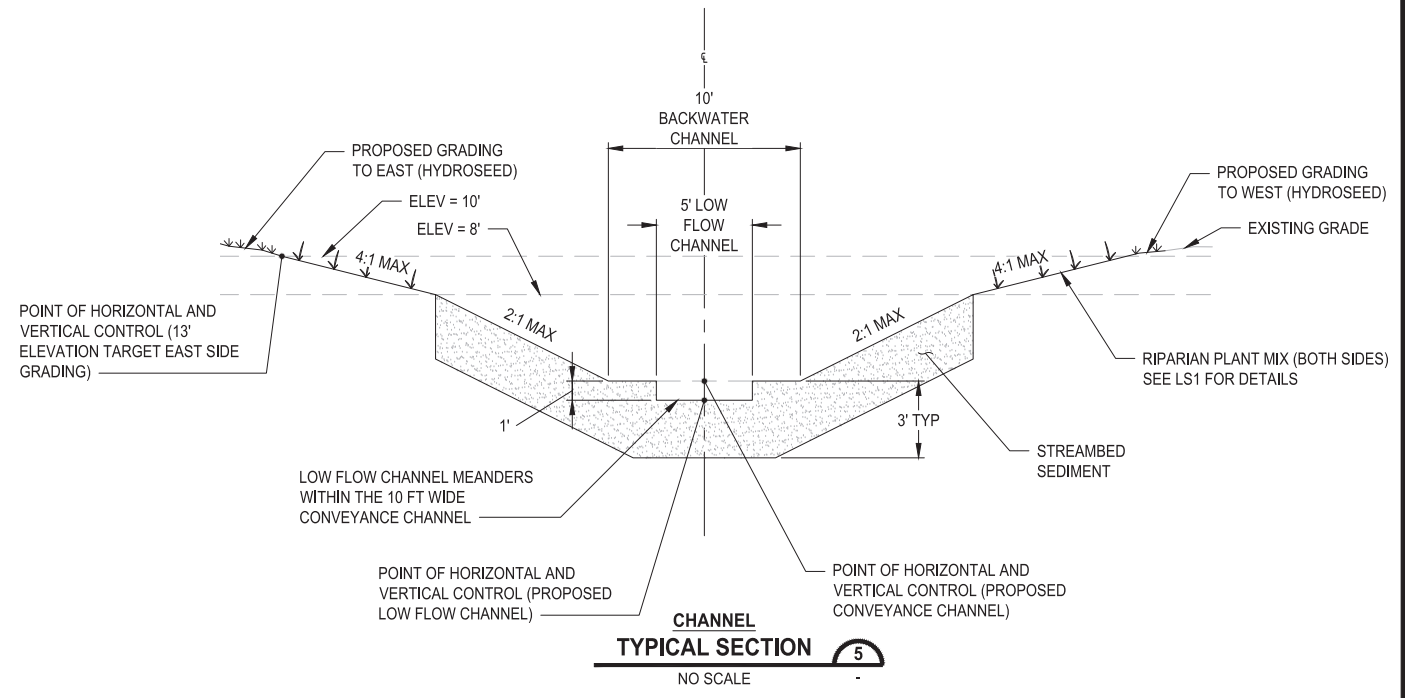

**CHANNEL TYPICAL SECTION**  
 NO SCALE

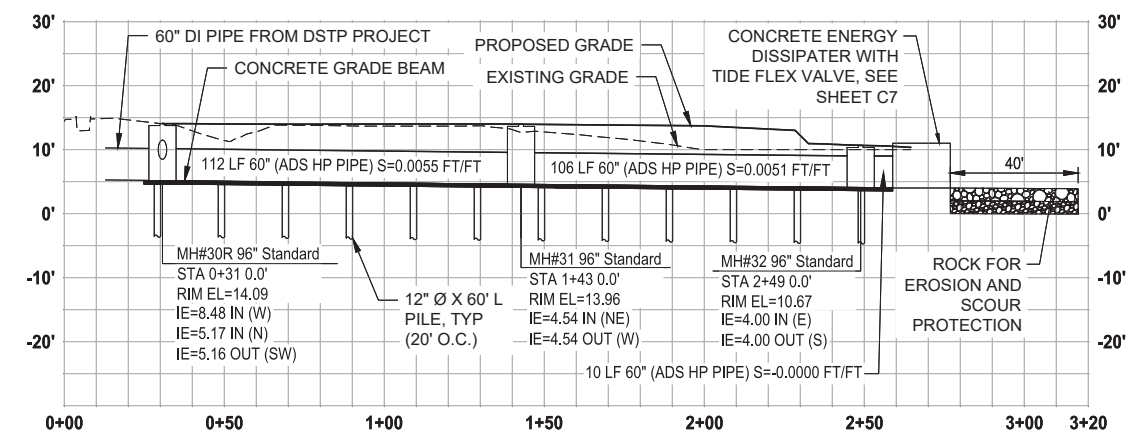

**STORMWATER PIPELINE PROFILE**

HORIZ: 1" = 30'  
 VERT: 1" = 15'

PERMIT SUBMITTAL DRAWINGS  
 NOT FOR CONSTRUCTION

REVISIONS	DATE	BY	DESIGNED
			DLD
			CTO
			CHECKED
			APPROVED

ONE INCH AT FULL SCALE,  
 IF NOT, SCALE ACCORDINGLY

FILE NAME  
 PS2967005-C

JOB No.  
 553-2967-005

DATE  
 DECEMBER 2021



**Parametrix**  
 ENGINEERING · PLANNING · ENVIRONMENTAL SCIENCES

719 2ND AVENUE, SUITE 200 | SEATTLE, WA 98104  
 P 206.394.3700  
 WWW.PARAMETRIX.COM

PROJECT NAME  
**CITY OF MARYSVILLE  
 GEDDES MARINA PHASE 2  
 REMEDIATION**  
 MARYSVILLE, WA

**SECTIONS AND  
 STORMWATER PROFILE**

DRAWING NO.  
 9 OF 11

**C6**

PATH: U:\PSO\Projects\Clients\2967-City of Marysville\553-2967-005 GeddesMarinaPhase2\999Sves\CADD\DWG PLOTTED BY: OdegoCoo DATE: Friday, December 10, 2021 9:20:00 AM  
 LAYOUT: C7



EXAMPLE CONCRETE ENERGY DISSIPATOR WITH TIDE FLEX VALVE  
 NO SCALE

PERMIT SUBMITTAL DRAWINGS  
 NOT FOR CONSTRUCTION

REVISIONS	DATE	BY	DESIGNED
			DLD
			DRAWN
			CTO
			CHECKED
			APPROVED

ONE INCH AT FULL SCALE,  
 IF NOT, SCALE ACCORDINGLY  
 FILE NAME  
 PS2967005-C  
 JOB No.  
 553-2967-005  
 DATE  
 DECEMBER 2021



**Parametrix**  
 ENGINEERING · PLANNING · ENVIRONMENTAL SCIENCES

719 2ND AVENUE, SUITE 200 | SEATTLE, WA 98104  
 P 206.394.3700  
 WWW.PARAMETRIX.COM

PROJECT NAME  
**CITY OF MARYSVILLE  
 GEDDES MARINA PHASE 2  
 REMEDIATION**  
 MARYSVILLE, WA

**DETAILS**

DRAWING NO.  
 10 OF 11  
**C7**

PATH: \\parametrix.com\pms\PSO\Projects\Clients\2967-005 GeddesMarinaPhase2\995\cadd\DWG PLOTTED BY: burkeben DATE: Friday, December 10, 2021 3:12:22 PM LAYOUT: LS1



**LEGEND**

	INTERTIDAL EMERGENT
	RIPARIAN ZONE - WET
	RIPARIAN ZONE - DRY
	UPLAND SEED
	DECIDUOUS TREE
	CONIFEROUS TREE
	HABITAT LOG

**PLANT MATERIAL LIST**

BOTANICAL NAME	COMMON NAME	SIZE/COND.	SPACING
<b>DECIDUOUS TREE</b>			
SALIX LASIANDRA	PACIFIC WILLOW		
<b>CONIFEROUS TREE</b>			
PINUS CONTORTA VAR. CONTORTA	SHORE PINE		
<b>INTERTIDAL E.ERGENT</b>			
CAREX LYNGBYEI	LYNGBYE'S SEDGE		
DISTICHLIS SPICATA	COASTAL SALTGRASS		
ELYMUS MOLLIS	AMERICAN DUNEGRASS		
JUNCUS BALTICUS	BALTIC RUSH		
<b>RIPARIAN ZONE - WET</b>			
ALNUS VIRIDIS	SITKA ALDER		
SALIX HOOKERIANA	HOOKER'S WILLOW		
<b>RIPARIAN ZONE - DRY</b>			
AMELANCHIER ALNFOLIA	WESTERN SERVICEBERRY		
HOLODISCUS DISCOLOR	OCEANSPRAY		
MAHONIA AQUIFOLIUM	TALL OREGON GRAPE		
RIBES SANGUINEUM	RED FLOWERING CURRANT		
ROSA NUTKANA	NOOTKA ROSE		
SYMPHORICARPOS ALBUS	SNOWBERRY		
<b>HYDROSEED</b>			
(MIX TBD)			

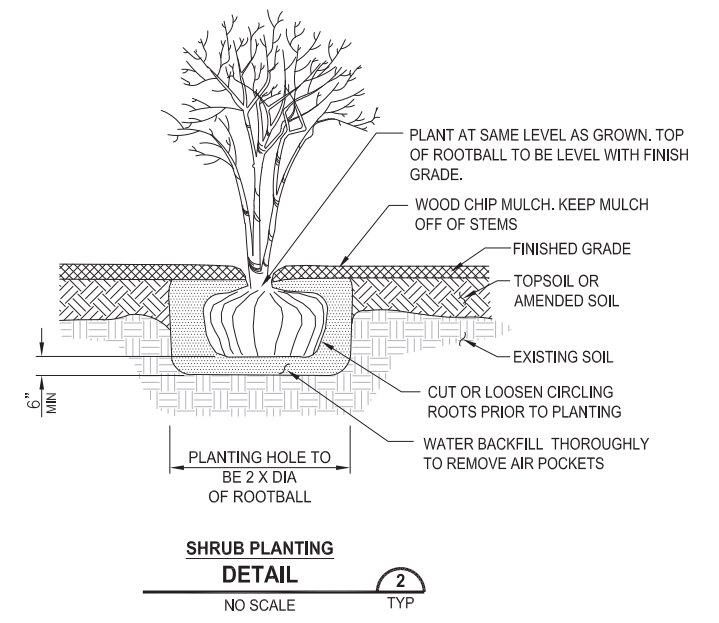
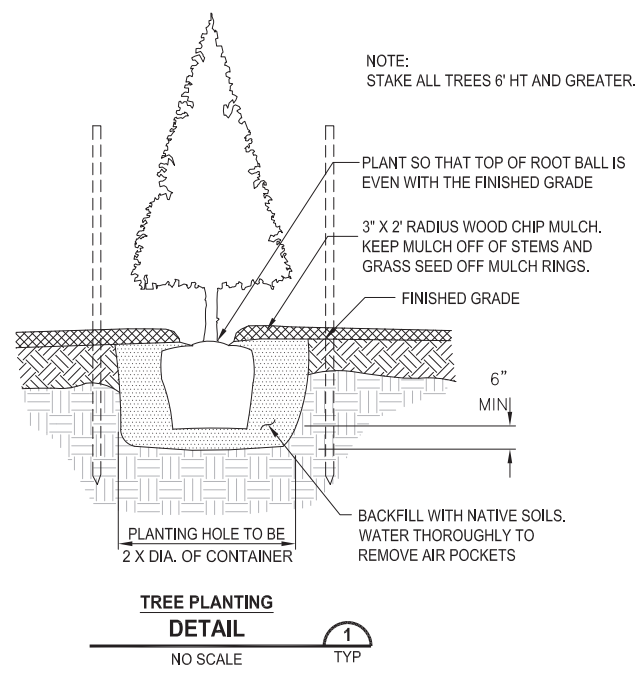

PERMIT SUBMITTAL DRAWINGS

REVISIONS	DATE	BY	DESIGNED	CHECKED	APPROVED
			J. CERALDE	J. CERALDE	

ONE INCH AT FULL SCALE. IF NOT, SCALE ACCORDINGLY

FILE NAME: PS2967005-LS1  
 JOB No: 553-2967-005  
 DATE: DECEMBER 2021



**Parametrix**  
 ENGINEERING · PLANNING · ENVIRONMENTAL SCIENCES

719 2ND AVENUE, SUITE 200 | SEATTLE, WA 98104  
 P 206.394.3700  
 WWW.PARAMETRIX.COM

PROJECT NAME  
**CITY OF MARYSVILLE  
 GEDDES MARINA PHASE 2  
 REMEDIATION**  
 MARYSVILLE, WA

**LANDSCAPE RESTORATION  
 PLAN AND DETAILS**

DRAWING NO.  
 11 OF 11  
**LS1**