

# PRELIMINARY SITE PLAN FOR CHICK-FIL-A MARYSVILLE

PTN OF THE SE 1/4, OF THE SW 1/4 OF SEC. 1, TWP. 29 N, RGE 5 E., W. M.  
CITY OF MARYSVILLE, SNOHOMISH COUNTY, STATE OF WASHINGTON

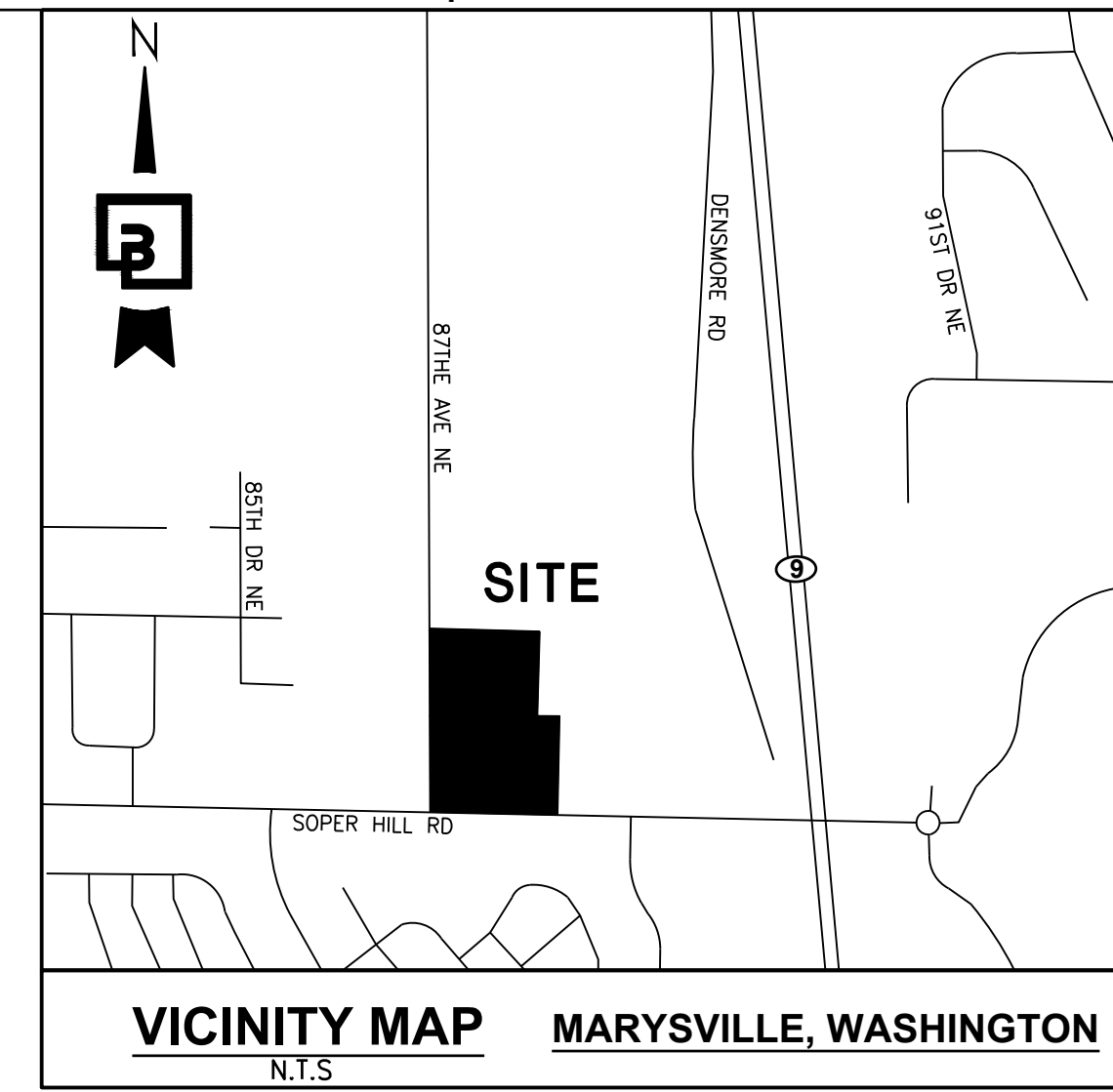
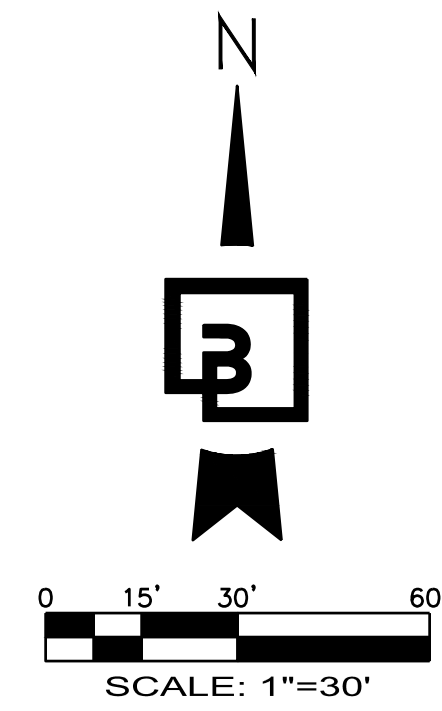

### OWNER/DEVELOPER:

CHICK-FIL-A INC  
105 PROGRESS  
IRVINE, CA 92618  
CONTACT: STEVE SCHWARTZ  
EMAIL: STEVE.SCHWARTZ@CFACORP.COM  
TEL: (303) 519-7206

### ARCHITECT:

WARE MALCOMB  
3015 112TH AVE NE #205  
BELLEVUE, WA 98004  
TEL: (310) 903-4021  
CONTACT: NONY RIVERA  
EMAIL: NRIVERA@WAREMALCOMB.COM

### ENGINEER:

BARGHAUSEN CONSULTING ENGINEERS, INC.  
18215 72ND AVE. S.  
KENT, WA 98032  
TEL: (425) 251-6222  
FAX: (425) 251-8782  
CONTACT: JASON CAREY

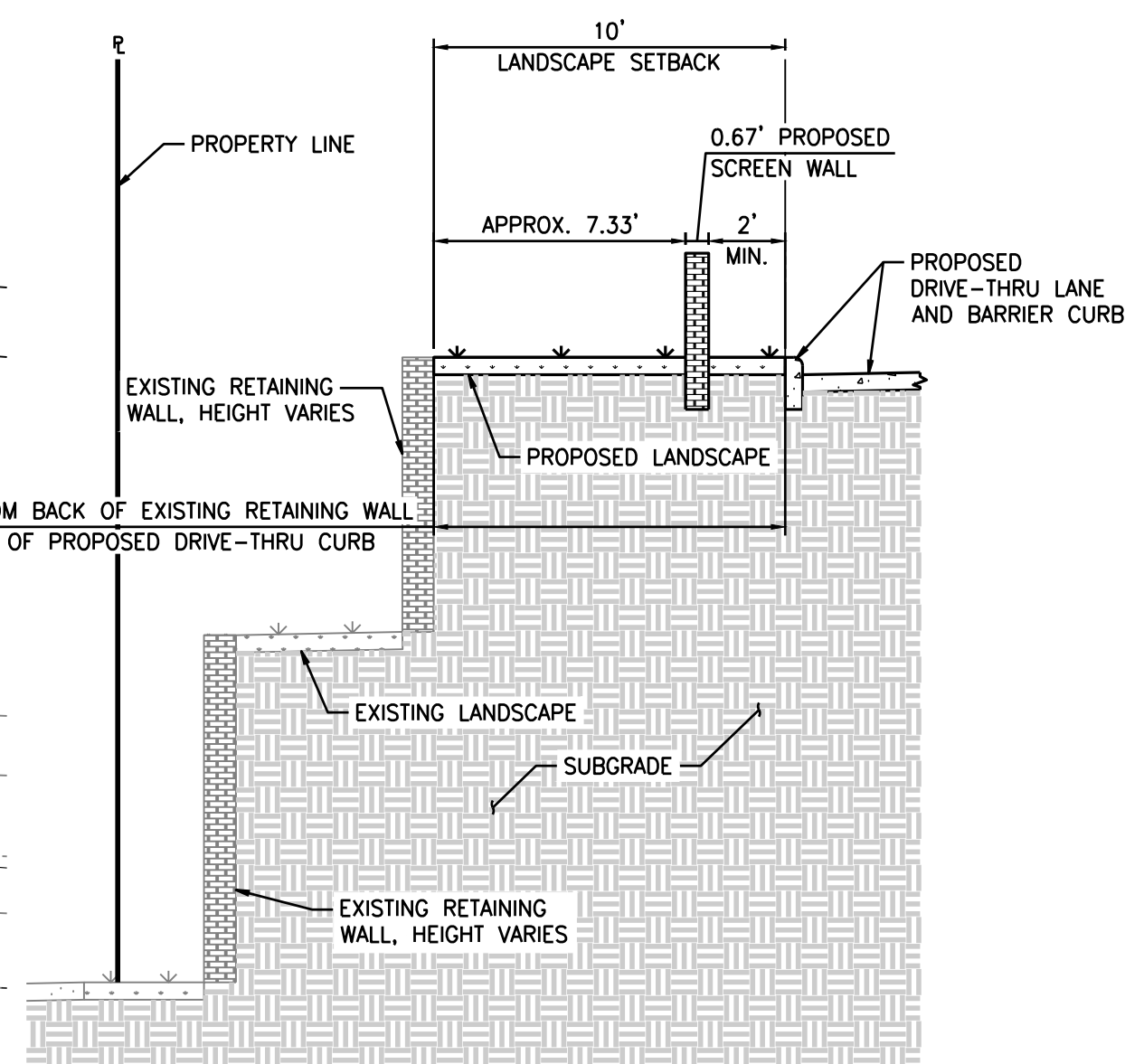
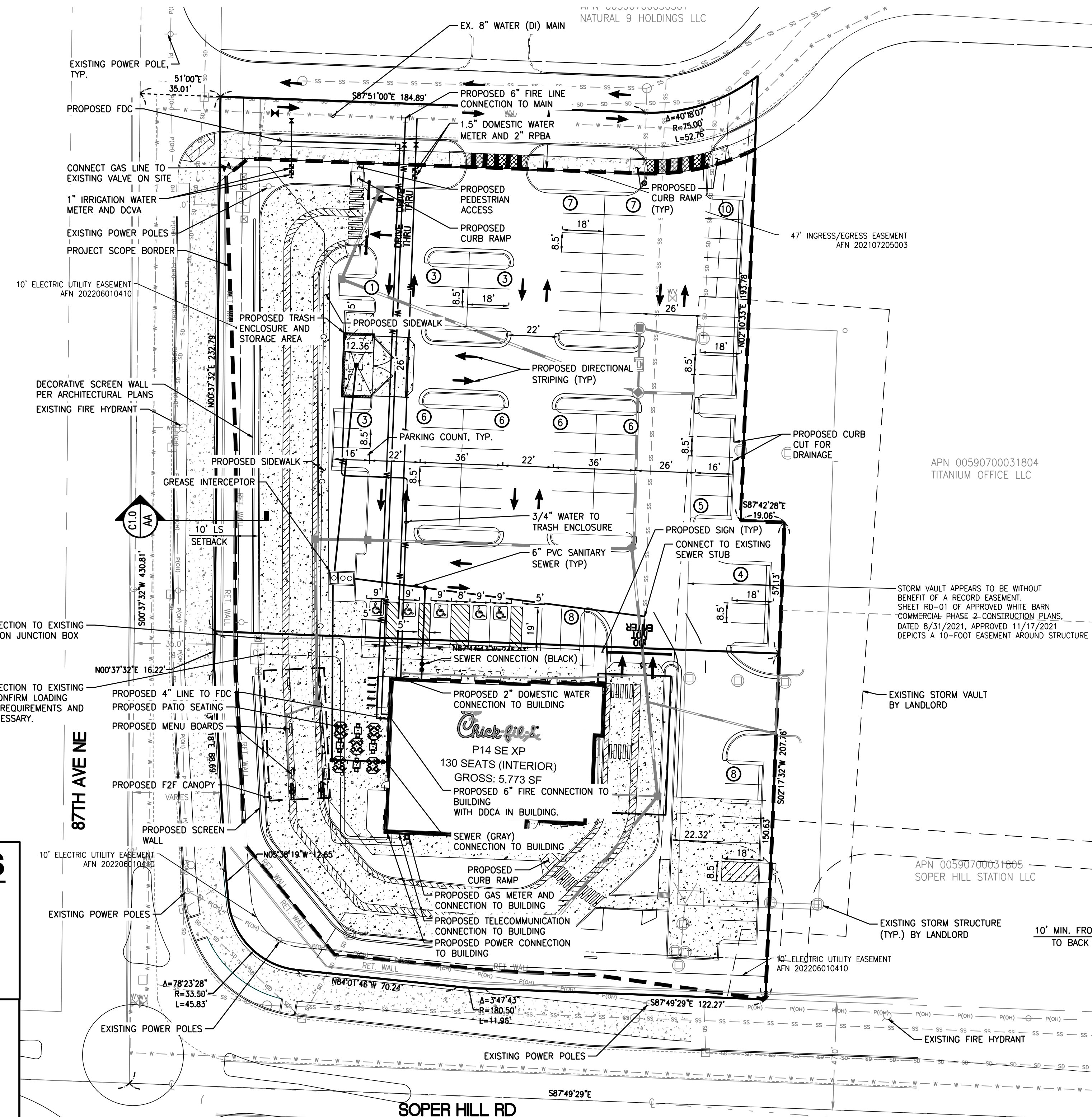

**SECTION VIEW**  
C1.0 SCALE: N.T.S.

### SETBACK NOTES:

- 15' L2 SETBACK WITH SCREENWALL ON 87TH AND SOPER HILL ROAD.

### INTERIOR LANDSCAPE NOTES:

- LANDSCAPE AREA MUST MAKE UP AT LEAST 15% OF SITE.
- A MINIMUM OF 10% OF THE PARKING AREA SHALL BE LANDSCAPED.

### LAND COVER DATA:

PROPOSED PERVIOUS AREA: 18,746 SF (0.43 AC) (20.7%)  
PROPOSED IMPERVIOUS AREA: 71,847 SF (1.65 SF) (79.3%)

## OPEN SPACE CALCULATIONS

MINIMUM REQUIRED:

- 2% SITE = .02 \* 90,602 SF = 1,812 SF
- 1% BUILDING FLOOR AREA = .01 \* 5,773 SF = 58 SF
- TOTAL REQUIRED = 1,870 SF
- TOTAL PROVIDED: 1,980 SF

## PARKING CALCULATIONS

STANDARD SPACES	20 PLUS 1 PER 100 SF OVER 4,000 SF
REQUIRED	38
TOTAL PROVIDED	5 ADA (1 VAN) 78 STANDARD
BIKE RACKS REQUIRED	5% OF PARKING STALLS
	6
BIKE RACKS PROVIDED	6

## BUILDING DATA

CONSTRUCTION TYPE	NEW
SITE AREA	90,528 SF
BUILDING AREA	5,773 SF
BUILDING HEIGHT	25 FT
ZONING	CB-WR (COMMUNITY BUSINESS - WHISKEY RIDGE SUBURB AREA)

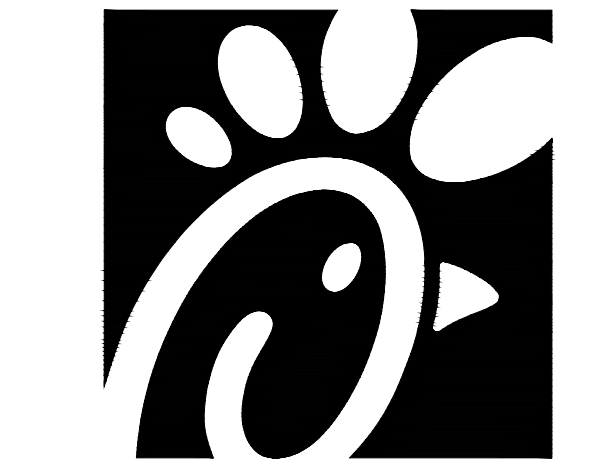

Chick-fil-A

Chick-fil-A  
5200 Buffington Road  
Atlanta, Georgia 30349-2998

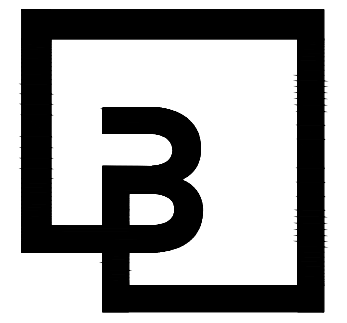

Barghausen Consulting Engineers, Inc.

18215 72nd Avenue South  
Kent, WA 98032  
425.251.6222  
barghausen.com

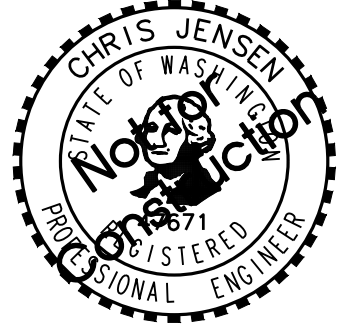

**CHICK-FIL-A**  
**MARYSVILLE, WA**

**SOPER HILL RD & SR 9**  
**MARYSVILLE, WA 98258**

**FSR#05328**

BUILDING TYPE / SIZE:  
RELEASE:

NO.	DATE	DESCRIPTION

CONSULTANT PROJECT #	22579
PRINTED FOR	
DATE	05-24-2024
DRAWN BY	CMH

Information contained on this drawing and in all digital files produced for above named project may not be reproduced in any manner without express written or verbal consent from authorized project representatives.

SHEET **PRELIMINARY SITE PLAN**

SHEET NUMBER

**C1.0**

PA23-019



Know what's below.  
Call before you dig.  
Dial 811



