

A PORTION OF SW 1/4 OF SW 1/4 SEC 36, TWN 30 N, RGE 5 E, W.M. CITY OF MARYSVILLE, SNOHOMISH COUNTY, WASHINGTON

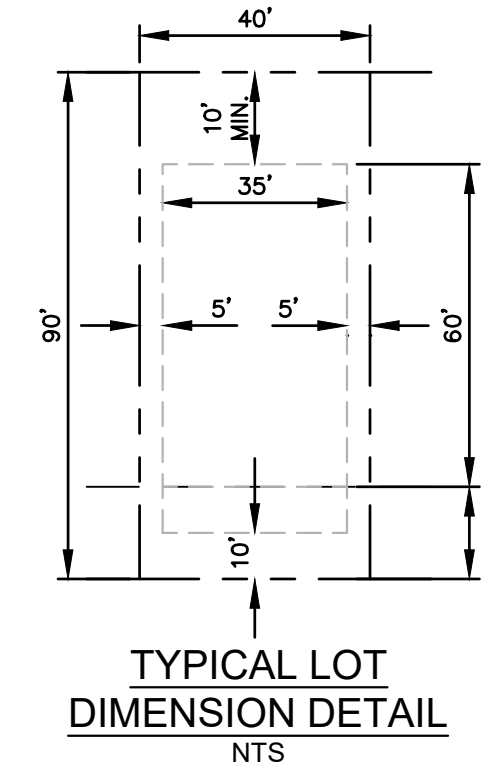
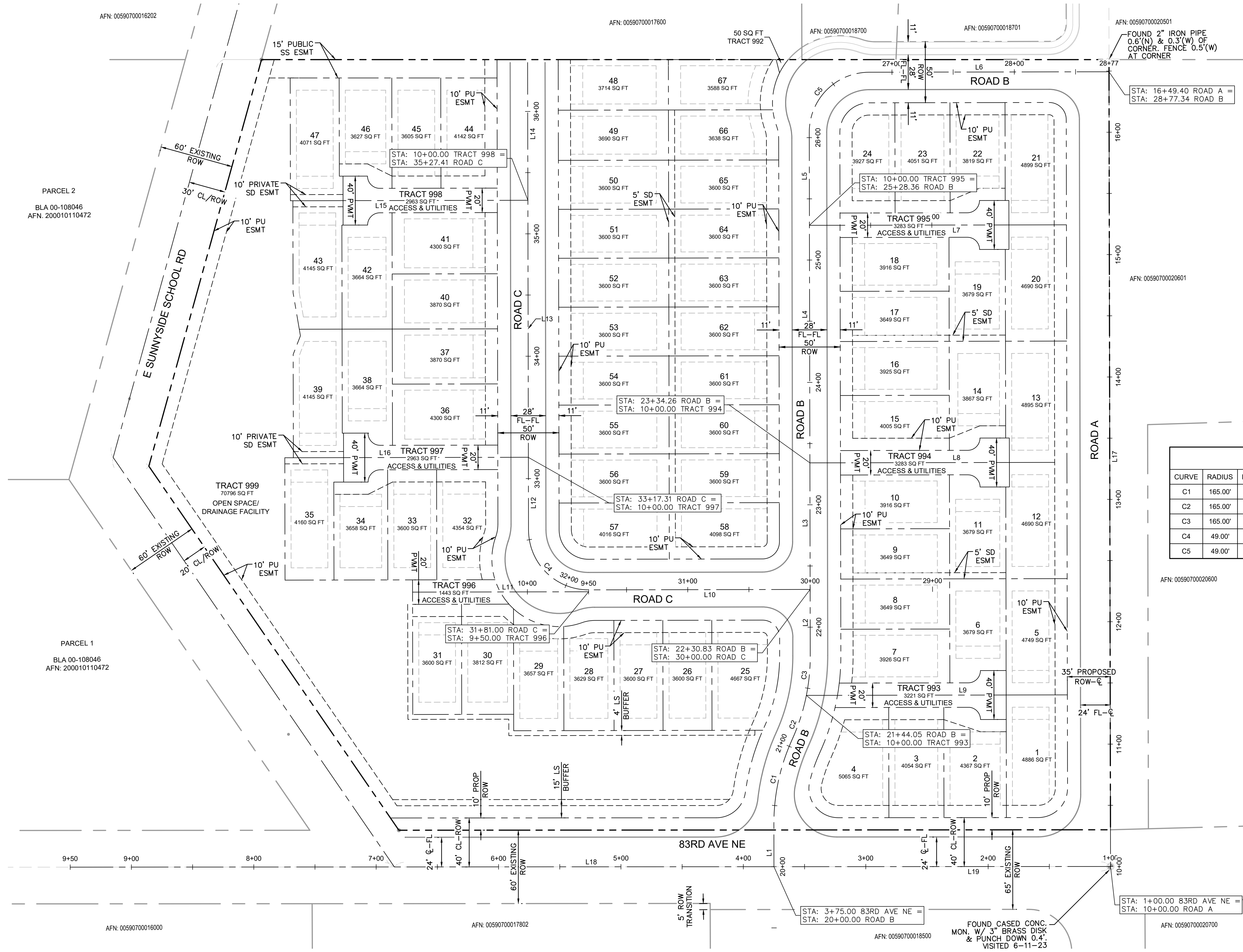
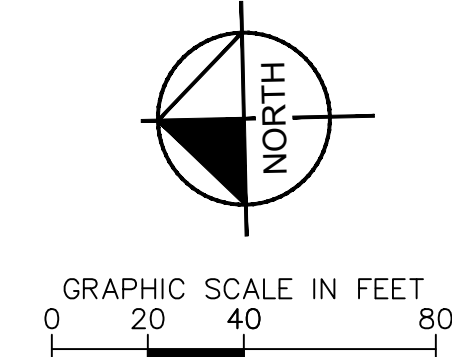

CURVE	RADIUS	LENGTH	CHORD BEARING	CHORD	DELTA	TANGENT
C1	165.00'	70.90'	S76°49'33"E	70.36'	24°37'12"	36.01'
C2	165.00'	38.14'	S71°08'19"E	38.06'	13°14'45"	19.16'
C3	165.00'	32.76'	S83°26'55"E	32.70'	11°22'27"	16.43'
C4	49.00'	76.97'	S45°51'51"W	69.30'	90°00'00"	49.00'
C5	49.00'	76.97'	S44°08'09"E	69.30'	90°00'00"	49.00'

LINE	LENGTH	BEARING
L1	35.00	S89°08'09.07"E
L2	54.02	S89°08'09.07"E
L3	103.43	S89°08'09.07"E
L4	194.10	S89°08'09.07"E
L5	76.01	S89°08'09.07"E
L6	196.00	S0°51'50.93"W
L7	163.00	N0°51'50.93"E
L8	163.00	S0°51'50.93"W
L9	163.26	S0°51'50.93"W
L10	181.00	S0°51'50.93"W
L11	143.85	N0°51'50.93"E
L12	59.45	N89°08'09.07"W
L13	210.00	N89°08'09.07"W
L14	114.95	N89°08'09.07"W
L15	151.00	N0°51'50.93"E
L16	151.00	N0°51'50.93"E
L17	659.34	N89°08'09.07"W
L18	310.12	S0°56'20.95"W
L19	275.00	S0°56'18.82"W

AFN: 00590700020600

FOUND 2" IRON PIPE 0.6'(N) & 0.3'(W) OF CORNER. FENCE 0.5'(W) AT CORNER
STA: 16+49.40 ROAD A =
STA: 28+77.34 ROAD B =

FOUND, Cased CONC. MON. W/ 3" BRASS DISK & PUNCH DOWN 0.4'
VISITED 6-11-23

UTILITY NOTE

THE CONTRACTOR SHALL VERIFY THE LOCATION OF ALL EXISTING UTILITIES PRIOR TO ANY CONSTRUCTION. AGENCIES INVOLVED SHALL BE NOTIFIED WITHIN A REASONABLE TIME PRIOR TO THE START OF CONSTRUCTION.



NO.	REVISIONS	DATE	BY

Kimley-Horn
© 2023 KIMLEY-HORN AND ASSOCIATES, INC.
1201 THIRD AVENUE, SUITE 2800
SEATTLE, WA 98101



KHA PROJECT	090014000
DATE	2/14/2024
SCALE	AS SHOWN
DESIGNED BY	HEK
DRAWN BY	DAW
CHECKED BY	KPW
DATE	2/14/2024

HORIZONTAL CONTROL PLAN
MARYSVILLE WASHINGTON

CORNELIUS AND LACEY PROPERTY
PREPARED FOR
KM CAPITAL LLC
10515 20TH STREET SE, SUITE 202
LAKE STEVENS, WA 98258
(425) 231-2718

Plotted By: Kennedy, Haley - Marysville - Cornelius and Lacey - Marysville - Layout SITE PLAN February 14, 2024 08:28:54pm K:\SEA_Civil\SEA_DS\090144000 - Cornelius and Lacey - Marysville\CAD\PlanSheets\PRELIM-HORIZONTAL CONTROL PLAN.dwg
 This document, together with the concepts and designs presented herein, is intended only for the specific purpose and client for which it was prepared. Reuse of and improper reliance on this document without written authorization and adaptation by Kimley-Horn and Associates, Inc. shall be without liability to Kimley-Horn and Associates, Inc.

PARCEL 2
BLA 00-108046
AFN: 200010110472

PARCEL 1
BLA 00-108046
AFN: 200010110472

AFN: 00590700016202

AFN: 00590700017600

AFN: 00590700018700

AFN: 00590700018701

AFN: 00590700020501

AFN: 00590700020601

AFN: 00590700016000

AFN: 00590700017802

AFN: 00590700018500

AFN: 00590700020700

A PORTION OF SW 1/4 OF SW 1/4 SEC 36, TWN 30 N, RGE 5 E, W.M. CITY OF MARYSVILLE, SNOHOMISH COUNTY, WASHINGTON

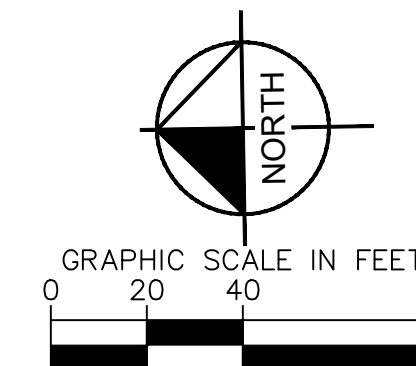

EROSION CONTROL NOTES

- 1 WM-1, MATERIAL DELIVERY AND STORAGE.
- 2 WM-3, STOCKPILE MANAGEMENT, CONTRACTOR TO SET UP STOCKPILE AREA.
- 3 WM-5, SANITARY AREA.
- 4 WM-6, HAZARDOUS WASTE MANAGEMENT.
- 5 WM-8, CONCRETE WASTE MANAGEMENT.
- 6 CONSTRUCTION FENCE. CONTRACTOR TO MAINTAIN DURING ALL GRADING & MOBILIZATION ACTIVITIES.
- 7 SE-10, STORM DRAIN INLET PROTECTION. REFER TO DETAIL 4, PER SHEET 6.
- 8 TR-1, STABILIZED CONSTRUCTION ENTRANCE/EXIT; REFER TO DETAIL 5, PER SHEET 6.
- 9 STORM CULVERT PROTECTION
- 10 NS-10, VEHICLE AND EQUIPMENT MAINTENANCE.
- 11 SD-32, TRASH STORAGE AREA.
- 12 INSTALL CHECK DAM EVERY 100' OR 2' OF ELEVATION CHANGE. REFER TO DETAIL 6, PER SHEET 6.
- 13 CURB INLET PROTECTION. REFER TO DETAIL 3, PER SHEET 6.
- 14 INSTALL 4' WIDE CONVEYANCE SWALE.
- 15 TEMPORARY SEDIMENT POND. SEE TEMP SEDIMENT POND TABLE THIS SHEET.
- 16 SEDIMENT POND RISER. REFER TO DETAIL 7 SHEET 6

CONSTRUCTION SEQUENCE

1. PRIOR TO ANY CONSTRUCTION ACTIVITY, THE CONTRACTOR SHALL SCHEDULE AND ATTEND A PRE-CONSTRUCTION CONFERENCE WITH THE CITY STAFF. CESCL SHALL ATTEND THE CONFERENCE.
2. INSTALL ROCK CONSTRUCTION ENTRANCE(S).
3. STOCKPILE ALL EROSION MATERIALS ON SITE.
4. FLAG CLEARING LIMITS.
5. ARRANGE FOR CITY INSPECTOR TO INSPECT AND APPROVE CLEARING LIMITS FLAGGING PRIOR TO CLEARING.
6. INSTALL FILTER FABRIC FENCE AND CONSTRUCTION FENCE AS SHOWN.
7. CONSTRUCT TEMPORARY SEDIMENT PONDS AND OUTFALLS.
8. BEGIN CLEARING AND GRADING, CONSTRUCT INTERCEPTOR DITCHES AND TEMPORARY CULVERTS AND RELOCATE AS NECESSARY DURING CONSTRUCTION.
9. INSTALL FINAL PAVING, CURBING AND SIDEWALK.

TEMP SEDIMENT POND

BOTTOM ELEVATION	336.00
BOTTOM AREA (SF)	306.00
TOP OF RISER ELEVATION	341.00
TOP AREA (SF)	3250.00
SIDE SLOPES	3H:1V
SPILLWAY ELEVATION	342.00
OUTLET INVERT ELEVATION	337.50
ORIFICE INVERT ELEV.	341
ORIFICE SIZE	0'-2 1/8"

LEGEND

	PROPERTY LINE		TEMPORARY SEDIMENT POND (75'X30')
	LOT LINE		STOCKPILE AREA
	CENTER LINE		SANITARY AREA, TRASH STORAGE, HAZARDOUS MATERIAL, CONCRETE MANAGEMENT, VEHICLE MAINTENANCE AND EQUIPMENT STORAGE AREA
	EASEMENT OR SETBACK LINE		MATERIAL STORAGE AND DELIVERY
	SILT FENCE		EXISTING DIRECTION OF FLOW
	CONVEYANCE SWALE		CLEARING AREA
	CHECK DAM		PROTECTED AREA
	INLET PROTECTION		
	CONSTRUCTION ENTRANCE		
			CLEARING LIMITS

CONTRACTOR RESPONSIBLE FOR TRAFFIC CONTROL AND PEDESTRIAN CONTROL WHILE PERFORMING WORK IN THE PUBLIC RIGHT-OF-WAY.

SITE PREPARATION SHOULD BE IN ACCORDANCE WITH GEOTECHNICAL INVESTIGATION

CONTRACTOR TO USE BEST MANAGEMENT PRACTICES TO ENSURE COMPLIANCE WITH NPDES AND WATER MANAGEMENT DISTRICT REGULATIONS FOR STORMWATER DISCHARGE FROM CONSTRUCTION ACTIVITIES AND DEWATERING OPERATIONS.

UTILITY NOTE

THE CONTRACTOR SHALL VERIFY THE LOCATION OF ALL EXISTING UTILITIES PRIOR TO ANY CONSTRUCTION. AGENCIES INVOLVED SHALL BE NOTIFIED WITHIN A REASONABLE TIME PRIOR TO THE START OF CONSTRUCTION.



Plotted By: Kennedy, Hilary - Sheet Set: PRELIM - Cornelius and Lacey - Marysville - K:\SEA - CHM\SEA_DS\090144000 - Cornelius and Lacey - Marysville\CAD\Plan\Sheets\PRELIM\TESC PLAN.dwg
 This document, together with the concepts and designs presented herein, is intended only for the specific purpose and client for which it was prepared. Reuse of and improper reliance on this document without written authorization and adaptation by Kimley-Horn and Associates, Inc. shall be without liability to Kimley-Horn and Associates, Inc.

<p>TESC PLAN</p> <p>WASHINGTON</p> <p>MARYSVILLE</p>	<p>Kimley & Horn</p> <p>© 2023 KIMLEY-HORN AND ASSOCIATES, INC. 1201 THIRD AVENUE, SUITE 2800 SEATTLE, WA 98101</p>						
<p>CORNELIUS AND LACEY PROPERTY</p> <p>PREPARED FOR KM CAPITAL LLC 10515 20TH STREET SE, SUITE 202 LAKE STEVENS, WA 98258 (425) 231-2718</p>	<p>REVISIONS</p> <table border="1" style="width: 100%; border-collapse: collapse;"> <tr> <th>No.</th> <th>By</th> <th>Date</th> </tr> <tr> <td> </td> <td> </td> <td> </td> </tr> </table>	No.	By	Date			
No.	By	Date					
<p>SHEET</p> <p>5 OF 14</p>	<p>1-800-424-5555 WASHINGTON UTILITY LOCATES</p>						

A PORTION OF SW 1/4 OF SW 1/4 SEC 36, TWN 30 N, RGE 5 E, W.M. CITY OF MARYSVILLE, SNOHOMISH COUNTY, WASHINGTON

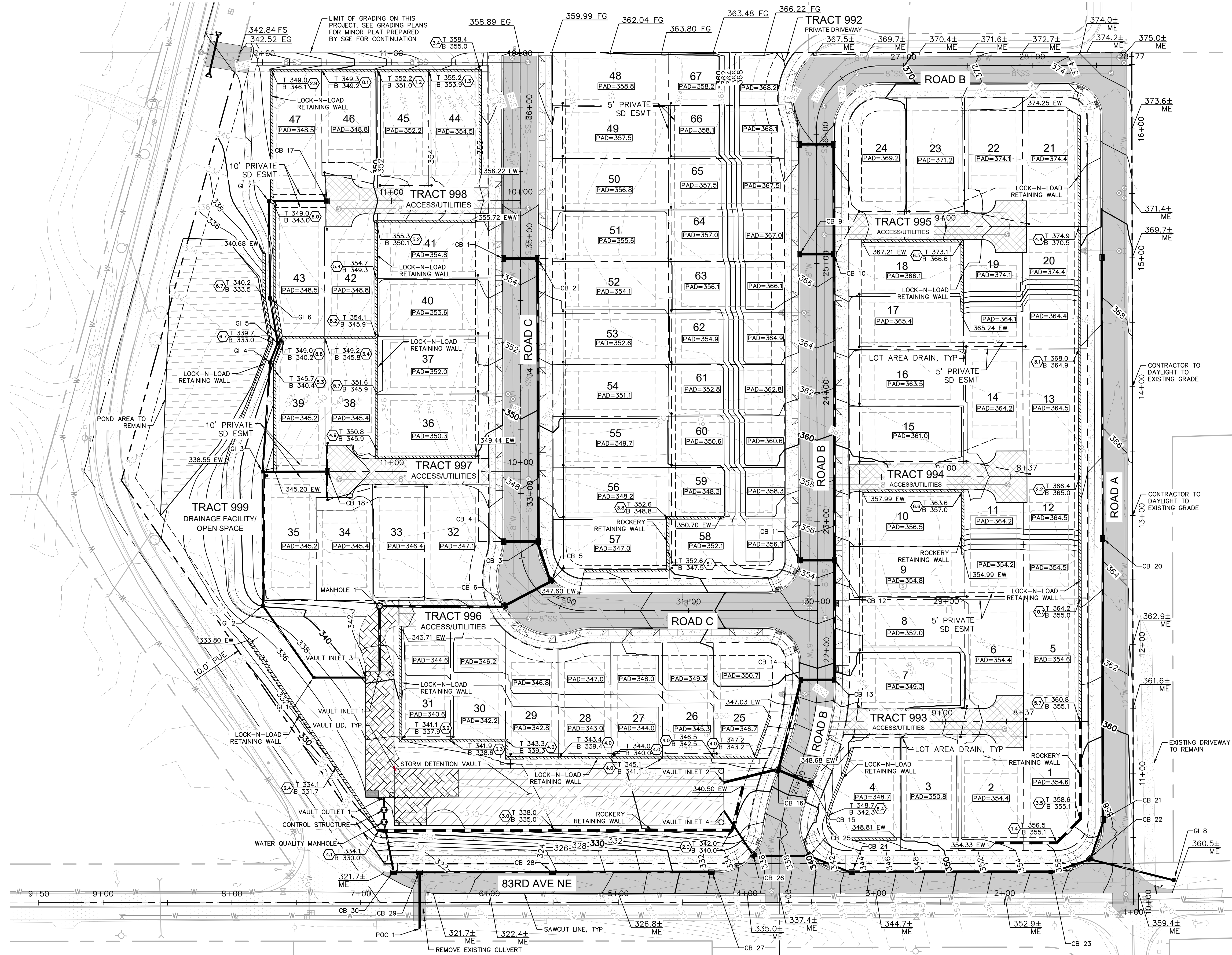
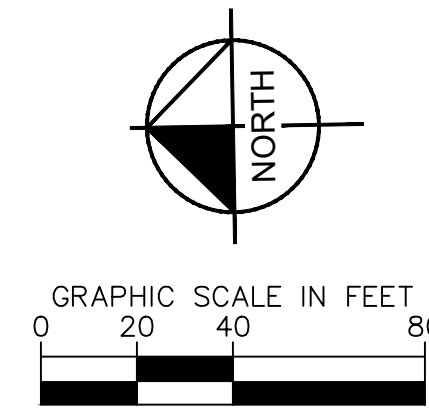

Plotted By: Kennedy, Hilley, Sheet Set: PRELIM - Cornelius and Lacey - Marysville, WA, Date: 2/14/2024, 05:29:26pm, K:\SEA_Civil\SEA_DS\090144000 - Cornelius and Lacey - Marysville\CAD\Plan\Sheet\PRELIM-GRADING PLAN.dwg
 This document, together with the concepts and designs presented herein, is intended only for the specific purpose and client for which it was prepared. Reuse of and improper reliance on this document without written authorization and adaptation by Kimley-Horn and Associates, Inc. shall be without liability to Kimley-Horn and Associates, Inc.

No.	REVISIONS	DATE	BY

Kimley-Horn
 © 2024 KIMLEY-HORN AND ASSOCIATES, INC.
 1201 THIRD AVENUE, SUITE 2800
 SEATTLE, WA 98101



KHA PROJECT: 090014000
 DATE: 2/14/2024
 SCALE: AS SHOWN
 DESIGNED BY: HEK
 DRAWN BY: DAW
 CHECKED BY: KPW DATE: 2/14/2024

PRELIMINARY DRAINAGE & GRADING PLAN
 WASHINGTON
 MARYSVILLE

CORNELIUS AND LACEY PROPERTY
 PREPARED FOR:
 KM CAPITAL LLC
 10515 20TH STREET SE, SUITE 202
 LAKE STEVENS, WA 98258
 (425) 231-2718

UTILITY NOTE
 THE CONTRACTOR SHALL VERIFY THE LOCATION OF ALL EXISTING UTILITIES PRIOR TO ANY CONSTRUCTION. AGENCIES INVOLVED SHALL BE NOTIFIED WITHIN A REASONABLE TIME PRIOR TO THE START OF CONSTRUCTION.

Call before you Dig
 Avoid cutting underground utility lines. It's costly.
 CALL 811
 OR 1-800-424-5555
 WASHINGTON UTILITY LOCATES

A PORTION OF SW 1/4 OF SW 1/4 SEC 36, TWN 30 N, RGE 5 E, W.M.
CITY OF MARYSVILLE, SNOHOMISH COUNTY, WASHINGTON

PLANT SCHEDULE

SYMBOL	QTY	BOTANICAL NAME	COMMON NAME	SIZE	CONTAINER	SPACING
CONIFEROUS TREES						
	4	Chamaecyparis nootkatensis 'Pendula'	Weeping Nootka Cypress	6' Ht. Min.	B&B	SPACING AS SHOWN
	83	Juniperus scopulorum 'Blue Arrow'	Blue Arrow Juniper	6' Ht.	B&B	3' O.C.
	4	Pinus flexilis 'Vanderwolf's Pyramid'	Vanderwolf's Pyramid Limber Pine	6' Ht.	B&B	SPACING AS SHOWN
	20	Thuja plicata 'Excelsa'	Excelsa Western Red Cedar	6' Ht. Min.	B&B	SPACING AS SHOWN
DECIDUOUS TREES						
	6	Cornus nuttallii x florida 'Eddie's White Wonder'	Eddie's White Wonder Dogwood	2" CAL. MIN.	B&B	SPACING AS SHOWN
	14	Fagus sylvatica 'Fastigiata'	Fastigate European Beech	2" CAL. MIN.	B&B	SPACING AS SHOWN
	13	Nyssa sylvatica	Sour Gum	2" CAL. MIN.	B&B	SPACING AS SHOWN
STREET TREES						
	28	Acer platanoides 'Crimson Sentry'	Crimson Sentry Norway Maple	2" CAL. MIN.	B&B	30' O.C.
	16	Acer rubrum 'Bowhall'	Bowhall Red Maple	2" Cal. Min.	B&B	30' O.C.
	18	Acer x freemanii 'Jeffersred' TM	Autumn Blaze Freeman Maple	2" Cal. Min.	B&B	30' O.C.
	23	Amelanchier x grandiflora 'Autumn Brilliance'	Autumn Brilliance Apple Serviceberry	2" CAL. MIN.	B&B	SPACING AS SHOWN
	26	Malus x 'Prairifire'	Prairifire Crabapple	2" Cal. Min.	B&B	30' O.C.
	25	Zelkova serrata 'Village Green'	Village Green Sawleaf Zelkova	2" Cal. Min.	B&B	30' O.C.
DECIDUOUS SHRUBS						
	4	Berberis thunbergii 'Orange Rocket'	Orange Rocket Japanese Barberry	2 gal.	Pot	24" o.c.
	24	Cornus sericea	Red Twig Dogwood	2 gal.	Pot	60" o.c.
	1	Cornus sericea 'Flaviramea'	Yellow Twig Dogwood	2 gal.	Pot	60" o.c.
	6	Cotinus coggygria	Smoke Tree	2 gal.	Pot	96" o.c.
	4	Hydrangea paniculata 'Dvp Pinky' TM	Pinky Winky Panicle Hydrangea	2 gal.	Pot	60" o.c.
	9	Physocarpus opulifolius 'Monte'	Diabolo Ninebark	2 gal.	Pot	72" o.c.
	42	Physocarpus opulifolius 'SMPOTW'	Tiny Wine Ninebark	2 gal.	Pot	48" o.c.
	37	Ribes sanguineum	Red Flowering Currant	2 gal.	Pot	48" o.c.
	3	Spiraea x bumalda 'Goldflame'	Goldflame Spirea	2 gal.	Pot	48" o.c.
	4	Symphoricarpos albus	Common White Snowberry	2 gal.	Pot	48" o.c.
EVERGREEN SHRUBS						
	5	Abelia x grandiflora 'Kaleidoscope'	Kaleidoscope Glossy Abelia	2 gal.	Pot	36" o.c.
	47	Arbutus unedo 'Compacta'	Dwarf Strawberry Tree	2 gal.	Pot	60" o.c.
	29	Euonymus japonicus 'Aureo-marginatus'	Golden Euonymus	2 gal.	Pot	48" o.c.
	4	Ilex crenata 'Compacta'	Dwarf Japanese Holly	2 gal.	Pot	48" o.c.
	28	Myrica californica	Pacific Wax Myrtle	2 gal.	Pot	60" o.c.
	73	Nandina domestica 'Gulf Stream' TM	Gulf Stream Heavenly Bamboo	2 gal.	Pot	36" o.c.
	6	Pinus mugo 'Mops'	Mops Mugo Pine	2 gal.	Pot	48" o.c.
	61	Prunus laurocerasus 'Otto Luyken'	Otto Luyken English Laurel	2 gal.	Pot	48" o.c.
ORNAMENTAL GRASSES						
	35	Calamagrostis x acutiflora 'Karl Foerster'	Karl Foerster Feather Reed Grass	2 gal.	Pot	36" o.c.
GROUND COVERS						
	1,575	Arctostaphylos uva-ursi	Kinnikinnick	1 gal.	Pot	24" o.c.
	335	Erica carnea	Winter Heath	1 gal.	Pot	24" o.c.
	20,095 sf	Turf Hydroseed	Sun/Shade Mix	seed		
	14,239 sf	Turf Sod	Sun/Shade Mix	sod		
PLAYCHIPS						
Takeoff: 1,785 sf						



MATCHLINE SEE SHEET L-3

MATCHLINE SEE SHEET L-4

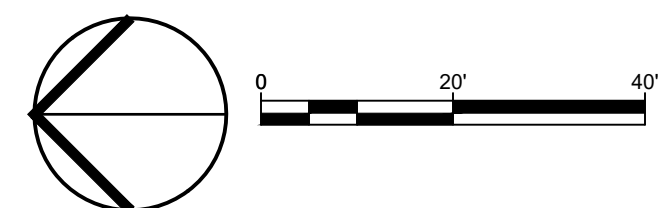

ORIGIN
DESIGN GROUP
1031 185TH AVE NE
SNOHOMISH, WA 98290
TEL: 425.346.1905

STATE OF WASHINGTON
LICENSED LANDSCAPE ARCHITECT
KRYSTAL LOWE
LICENCE NO. 1206

#	DESCRIPTION	DATE
1	CITY COMMENTS	2/12/2024

CORNELIUS-LACEY PRD
8310 E SUNNYSIDE SCHOOL RD
MARYSVILLE, WA
PARCEL: 00590700017700
AND 00590700018601

DRAWING TITLE:
LANDSCAPE PLAN
APPLICANT:
KM CAPITAL, LLC
C/O LAND PRO GROUP INC.
10515 20TH STREET SE, SUITE 202
LAKE STEVENS, WA 98258
(425) 231-2718

DRAWING INFORMATION
ODG PROJECT #: 23-492
DRAWN BY: KL
CHECKED BY: KL

DATE:
NOVEMBER 7, 2023

SHEET NO:
L-2
OF 7

A PORTION OF SW 1/4 OF SW 1/4 SEC 36, TWN 30 N, RGE 5 E, W.M.
CITY OF MARYSVILLE, SNOHOMISH COUNTY, WASHINGTON

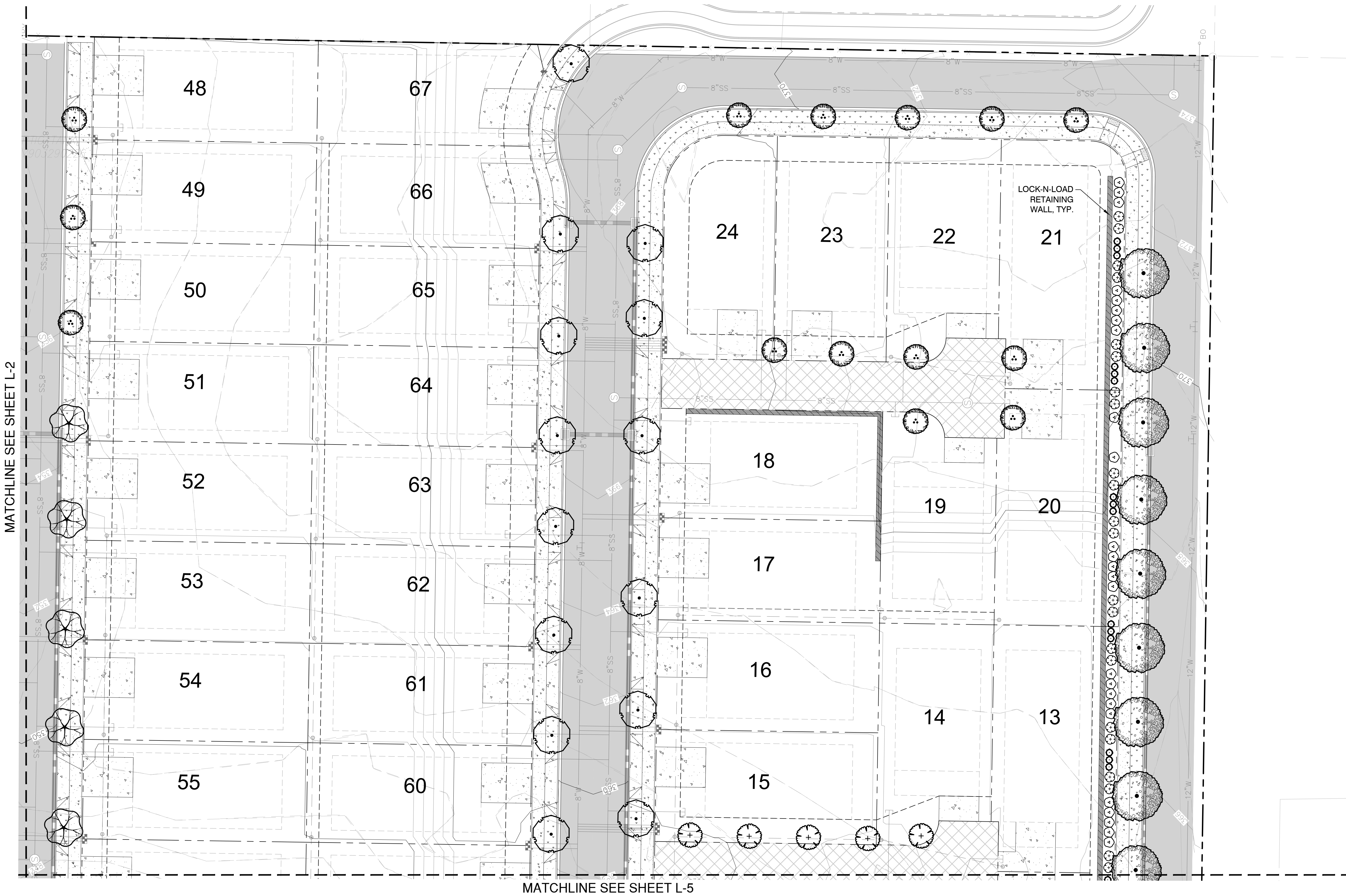

MATCHLINE SEE SHEET L-2

MATCHLINE SEE SHEET L-5

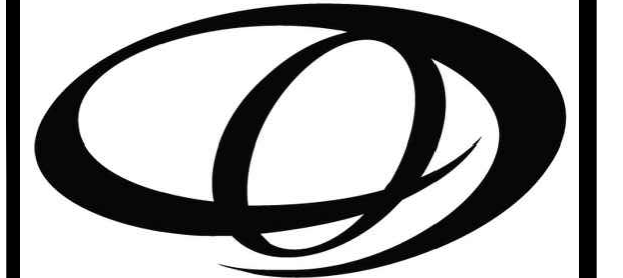
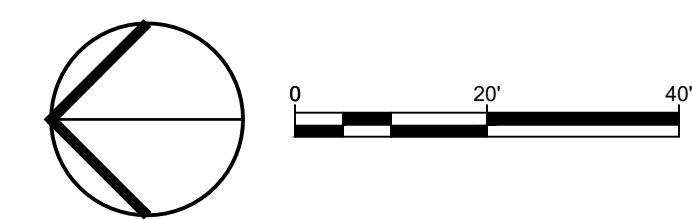

ORIGIN
DESIGN GROUP
1031 185TH AVE NE
SNOHOMISH, WA 98290
TEL: 425.346.1905

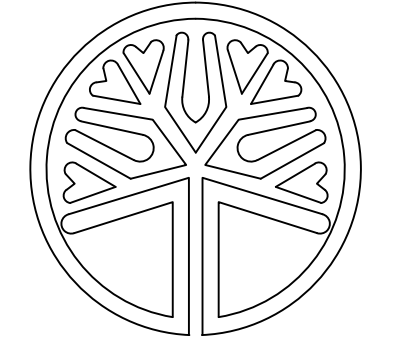

STATE OF WASHINGTON
LICENSED LANDSCAPE ARCHITECT
KRystal LOWE
LICENCE NO. 1206

REVISIONS		
#	DESCRIPTION	DATE
1	CITY COMMENTS	2/12/2024

CORNELIUS-LACEY PRD
8310 E SUNNYSIDE SCHOOL RD
MARYSVILLE, WA
PARCEL: 00590700017700
AND 00590700018601

DRAWING TITLE:
LANDSCAPE PLAN

APPLICANT:
KM CAPITAL, LLC
C/O LAND PRO GROUP INC.
10515 20TH STREET SE, SUITE 202
LAKE STEVENS, WA 98258
(425) 231-2718

DRAWING INFORMATION
ODG PROJECT #: 23-492
DRAWN BY: KL
CHECKED BY: KL

DATE:
NOVEMBER 7, 2023

SHEET NO:
L-3
OF 7

PA23-026

A PORTION OF SW 1/4 OF SW 1/4 SEC 36, TWN 30 N, RGE 5 E, W.M.
CITY OF MARYSVILLE, SNOHOMISH COUNTY, WASHINGTON

MATCHLINE SEE SHEET L-3



MATCHLINE SEE SHEET L-4

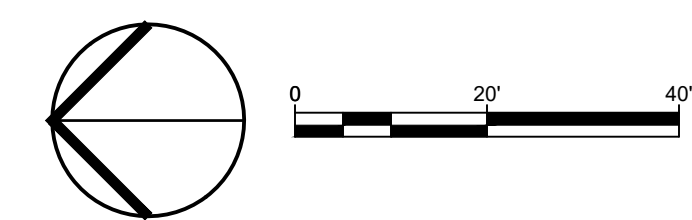

PA23-026

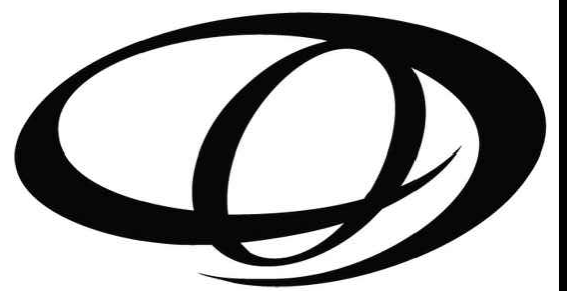

ORIGIN
DESIGN GROUP

1031 185TH AVE NE
SNOHOMISH, WA 98290
TEL: 425.346.1905

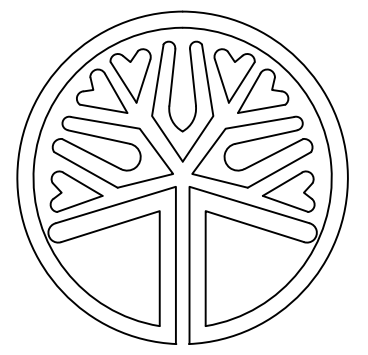

STATE OF WASHINGTON
LICENSED
LANDSCAPE ARCHITECT
Krystal Lowe
KRYSTAL LOWE
LICENCE NO. 1206

REVISIONS

#	DESCRIPTION	DATE
1	CITY COMMENTS	2/12/2024

CORNELIUS-LACEY PRD
8310 E SUNNYSIDE SCHOOL RD
MARYSVILLE, WA
PARCEL: 00590700017700
AND 00590700018601

DRAWING TITLE:
LANDSCAPE PLAN

APPLICANT:
KM CAPITAL, LLC
C/O LAND PRO GROUP INC.
10515 20TH STREET SE, SUITE 202
LAKE STEVENS, WA 98258
(425) 231-2718

DRAWING INFORMATION
ODG PROJECT #: 23-492
DRAWN BY: KL
CHECKED BY: KL

DATE:
NOVEMBER 7, 2023

SHEET NO:
L-5
OF 7

