

PRELIMINARY STORM DRAINAGE PLAN

FOR CHICK-FIL-A MARYSVILLE

SECTION 21, TWP. 30 N., RGE 5 EAST, W. M.
CITY OF MARYSVILLE, SNOHOMISH COUNTY, STATE OF WASHINGTON

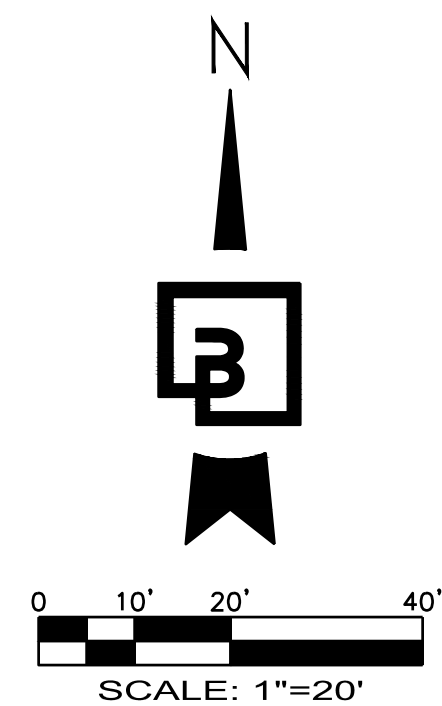

DRAINAGE NOTE:

1. DRAINAGE IMPROVEMENTS SHALL BE CONSTRUCTED PER THE CITY OF MARYSVILLE INFRASTRUCTURE DESIGN AND CONSTRUCTION STANDARDS.
2. STORM DRAIN (SD) LINES SHALL BE PVC SDR-35 UNLESS OTHERWISE NOTED. ALL STORM DRAIN PIPES SHALL BE INSTALLED PER MANUFACTURER'S SPECIFICATIONS AND CITY STANDARDS.
3. CATCH BASINS SHALL BE TYPE 1 WITH TRAFFIC RATED LID.
4. F#4 FILTERRA UNIT IS TO BE SIZED AND SPECIFIED TO MEET THE EXISTING CONDITION FILTERRA UNIT CAPACITY.

F#4 FILTERRA UNIT NOTE:

THE PROPOSED F#4 FILTERRA UNIT IS TO REPLACE THE EXISTING FILTERRA UNIT #4 FROM PERMIT #PA 16-015. THE PROPOSED FILTERRA UNIT WILL BE ADEQUATELY SIZED AND SPECIFIED TO MEET THE CAPACITY OF THE EXISTING FILTERRA UNIT ON SITE. PLEASE SEE THE PRELIMINARY DRAINAGE REPORT FOR SIZING CALCULATIONS.

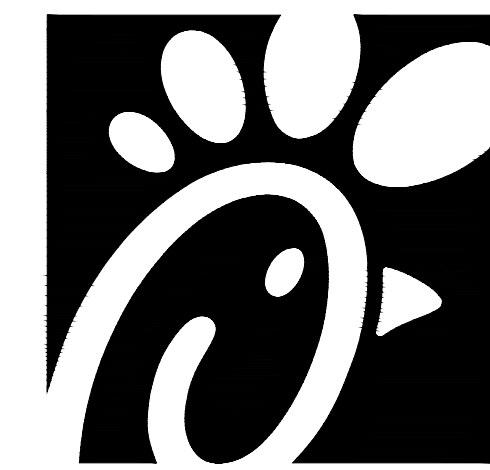
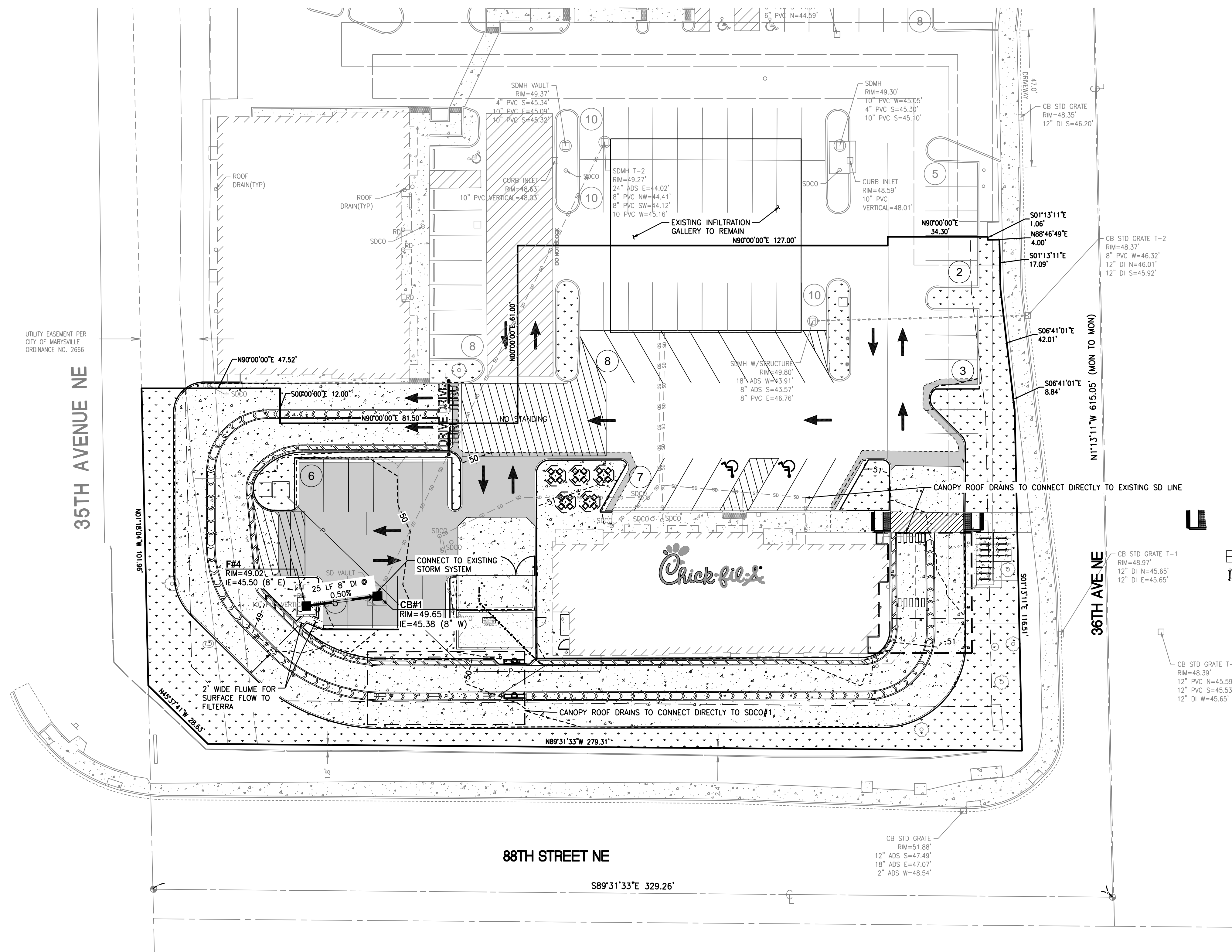

Chick-fil-A

Chick-fil-A
5200 Buffington Road
Atlanta, Georgia 30349-2998

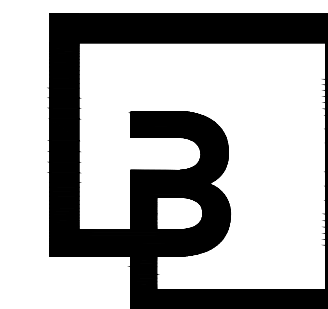

Barghausen
Consulting Engineers, Inc.

18215 72nd Avenue South
Kent, WA 98032
425.251.6222
barghausen.com

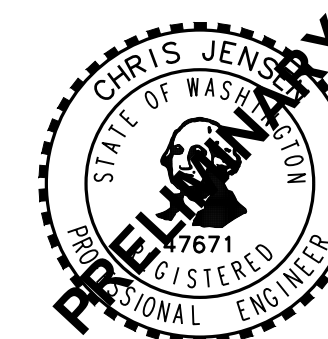

CHICK-FIL-A
MARYSVILLE, WA

8810 36TH AVE NE
MARYSVILLE, WA 98270

FSR#03988

BUILDING TYPE / SIZE:
RELEASE:

REVISION SCHEDULE
NO. DATE DESCRIPTION

CONSULTANT PROJECT # 17520
PRINTED FOR ENTITLEMENT
DATE 11/18/2022
DRAWN BY CJC

Information contained on this drawing and in all digital files produced for above named project may not be reproduced in any manner without express written or verbal consent from authorized project representatives.

PRELIMINARY STORM
DRAINAGE PLAN

SHEET NUMBER

C3



Know what's below.
Call before you dig.
Dial 811

FOR CLIENT REVIEW