

REVISIONS	BY
1 Revision 1	9-13-22
2 Revision 2	10-04-22

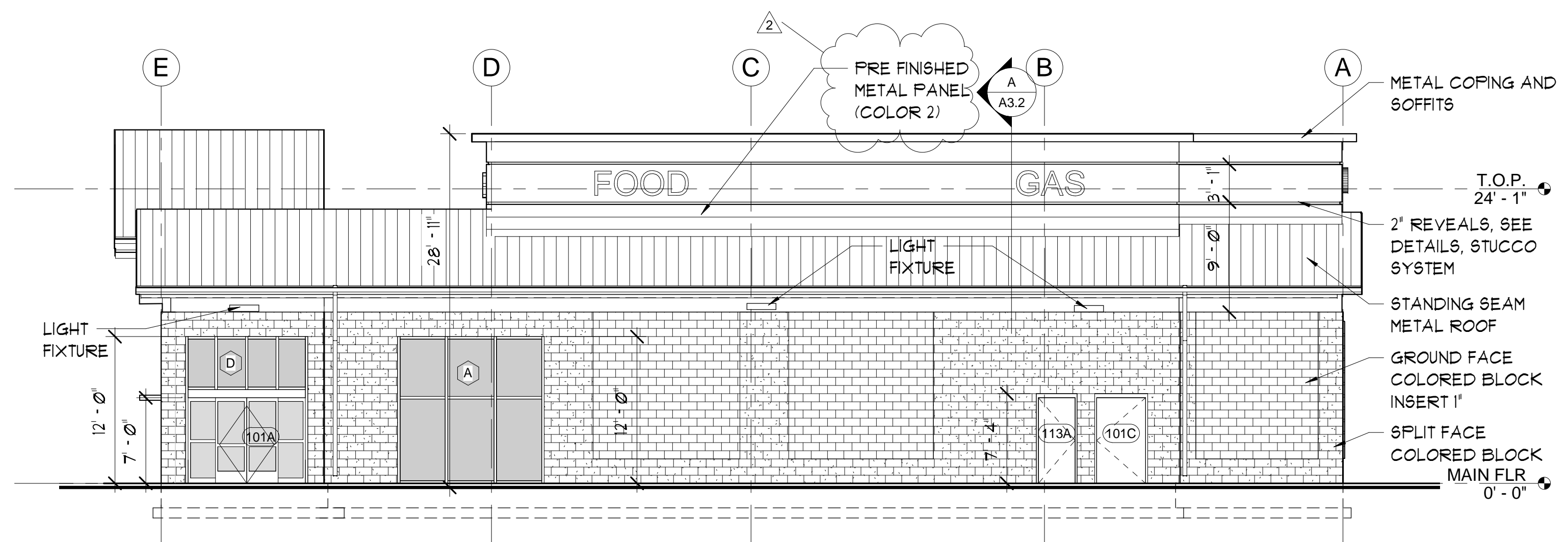

NORTH ELEVATION
1/8" = 1'-0"

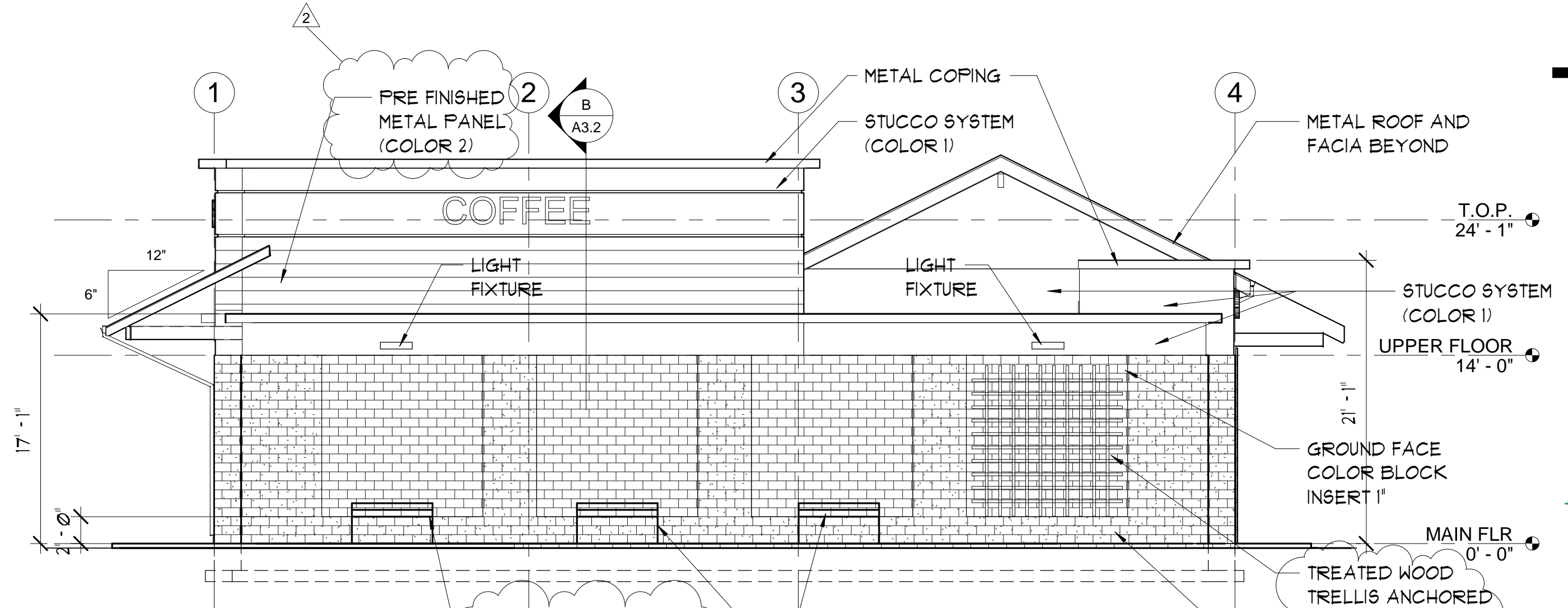

WEST ELEVATION
1/8" = 1'-0"

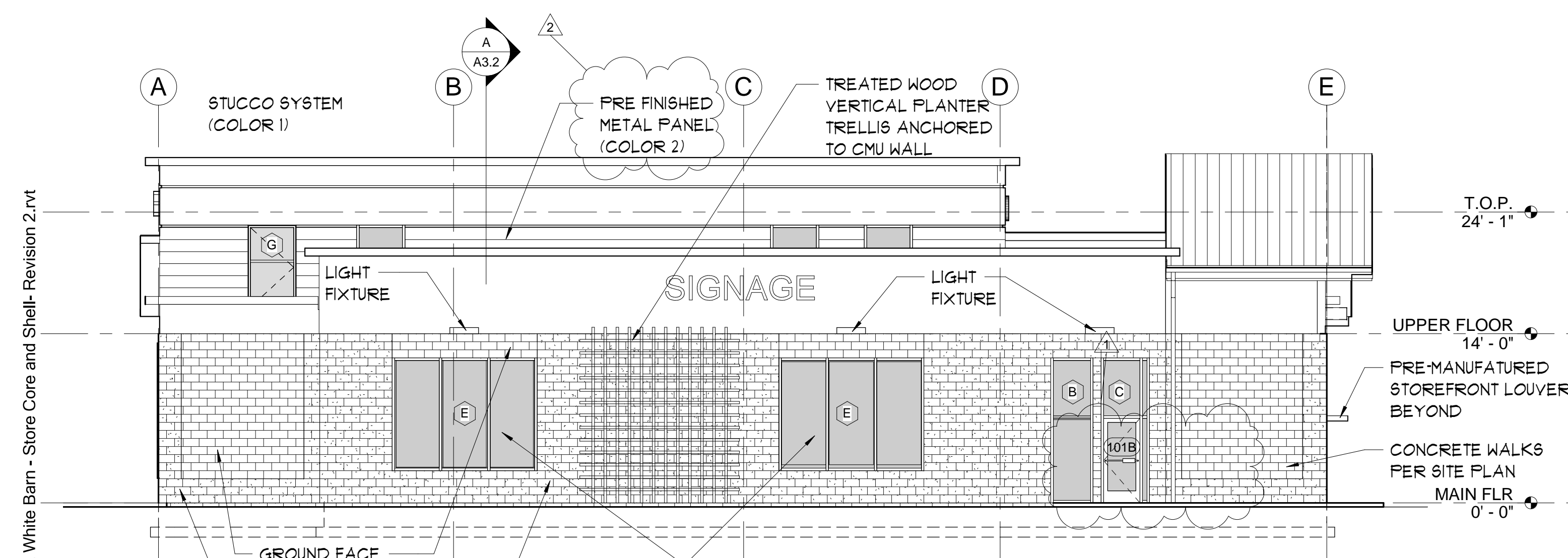

SOUTH ELEVATION
1/8" = 1'-0"

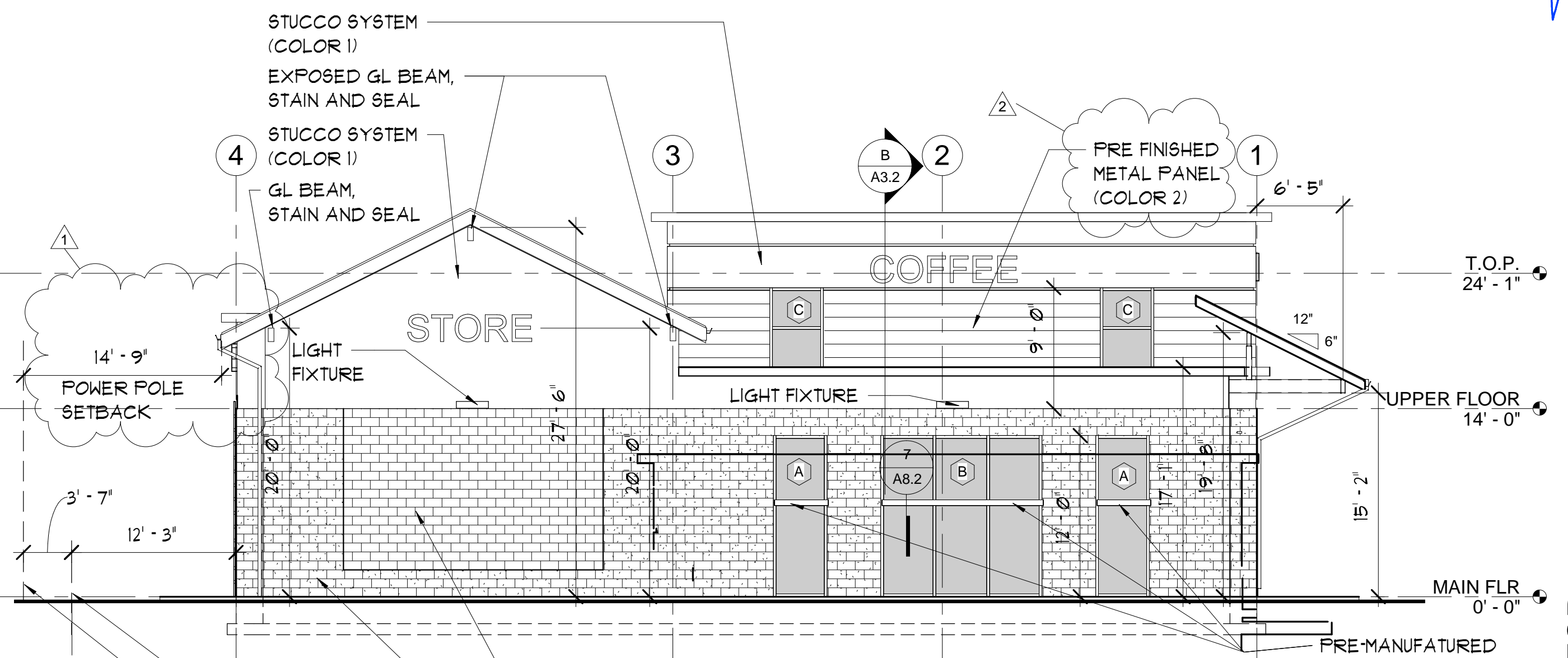

EAST ELEVATION
1/8" = 1'-0"

ELEVATION NOTES:
1. ALL ROOFTOP MECHANICAL EQUIPEMENT SHALL BE ORGANIZED, PROPORTIONED, DETAILED, SCREENED, LANDSCAPED (WITH DECKS OR TERRACES) AND/ OR COLORED TO BE AN INTEGRAL ELEMENT OF THE BUILDING AND MINIMIZE VISUAL IMPACTS FROM THE GROUND LEVEL OF ADJACENT STREETS AND PROPERTIES.



509.663.6455
MJNEAL@MJNEALALIA.COM
WWW.MJNEALALIA.COM
P.O. BOX 1945
WENATCHEE, WA 98807

© Copyright 2022

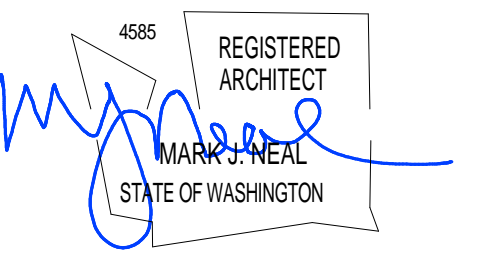

NEW BUILDING FOR:
LOT 2 WHITE BARN
MARYSVILLE, WASHINGTON

Date: 2022-10-04
Scale Factor: 1
Drawn: LR
File: 22428

Sheet
A3.1

M:\22\22428\50 CD-phase\22428 Lot 2 White Barn - Store Core and Shell- Revision 2.rvt

10/4/2022 12:01:11 PM