

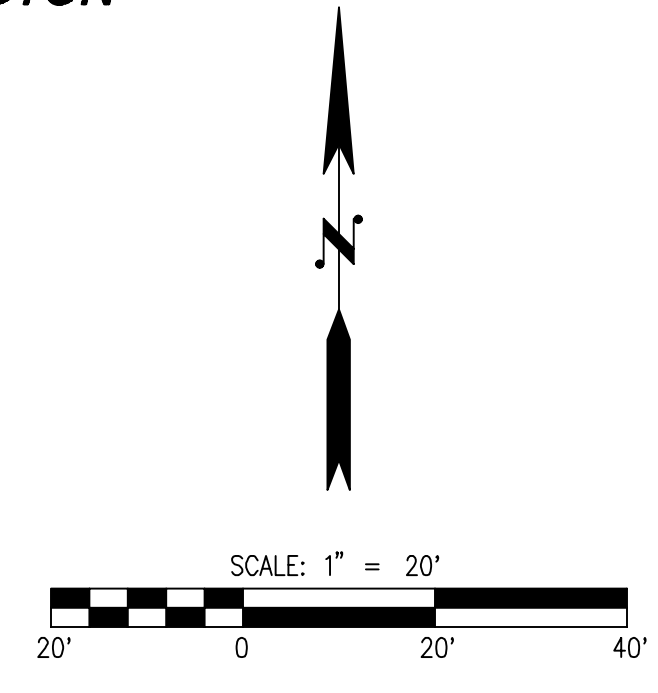

A PORTION OF THE SE 1/4, SW 1/4, SEC 1, TWN 29 N, RGE 5 E, W.M. CITY OF MARYSVILLE, SNOHOMISH COUNTY, WASHINGTON

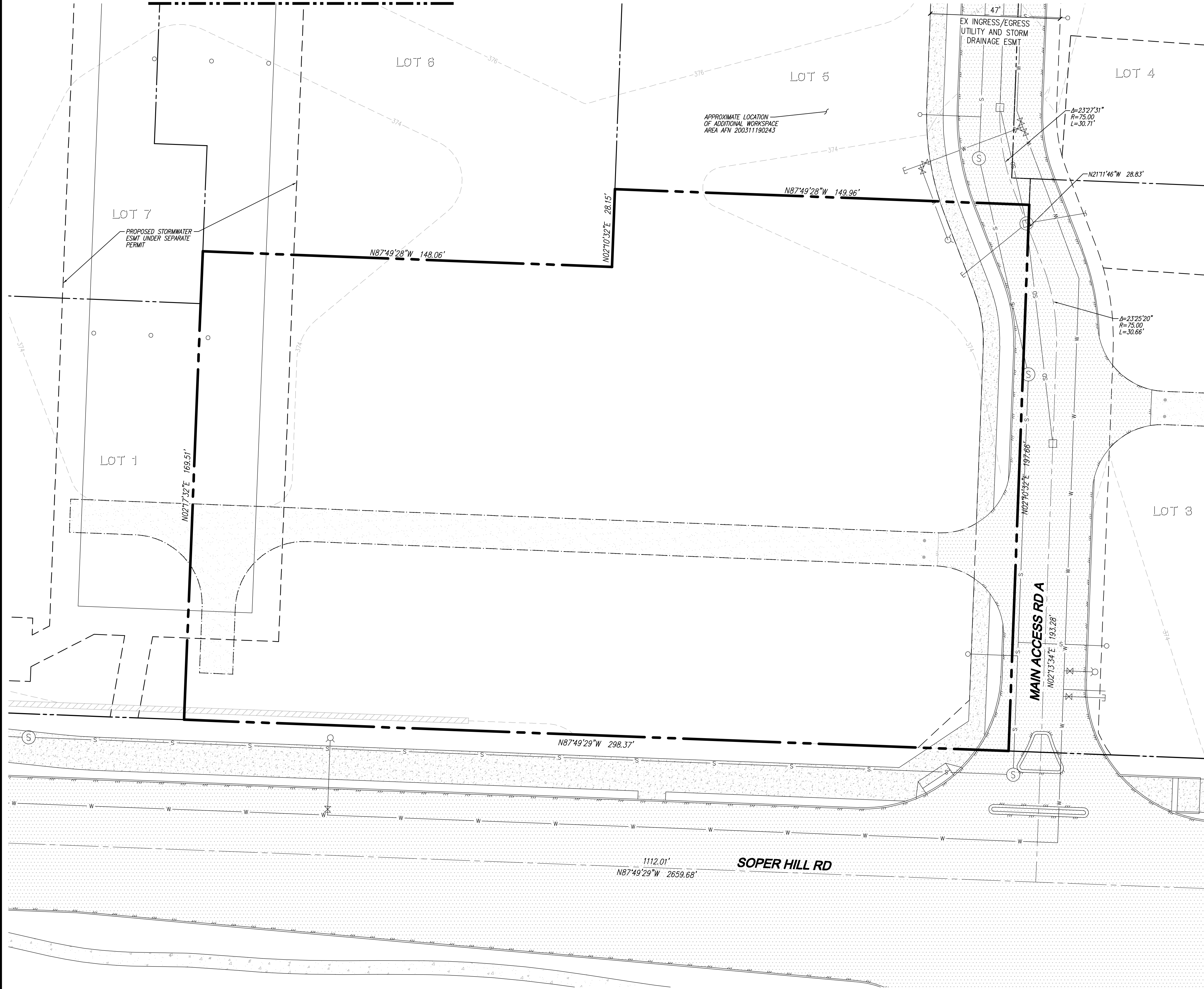

LEGEND AND ABBREVIATIONS

EXISTING SYMBOLS		ABBREVIATIONS	
	SECTION CORNER	CB	CATCH BASIN
	1/4 SECTION CORNER	CL	CENTERLINE
	MONUMENT	CMP	CORRUGATED METAL PIPE
	SET REBAR/CAP LS#46315	CP	CONCRETE PIPE
	FOUND REBAR	EL	ELEVATION
	TELEPHONE VAULT	EXIST.	EXISTING
	POWER VAULT	E	FLOWLINE
	LUMINAIRE	IE	INVERT ELEVATION
	WATER VALVE	LCPE	LINED CORRUGATED POLYETHYLENE PIPE
	BOLLARD	R	PROPERTY LINE
	SIGN (AS NOTED)	PP	POWER POLE
	JUNCTION BOX	PVC	POLYVINYL CHLORIDE PIPE
	CATCH BASIN	R/W	RIGHT-OF-WAY
	STORM MANHOLE	STA	STATION
	TRAFFIC SIGNAL	SD	STORM DRAIN
	TRAVERSE POINT	SS	SANITARY SEWER
	POWER POLE	SSMH	SANITARY SEWER MANHOLE
	SEPTIC TANK LID	SWPE	SOLID WALL POLYETHYLENE PIPE
	WATER LINE	TYP	TYPICAL
	POWER LINE	TBR	TO BE REMOVED
	GAS LINE		
	TELEPHONE LINE		
	BARBED WIRE FENCE		
	WOOD FENCE		

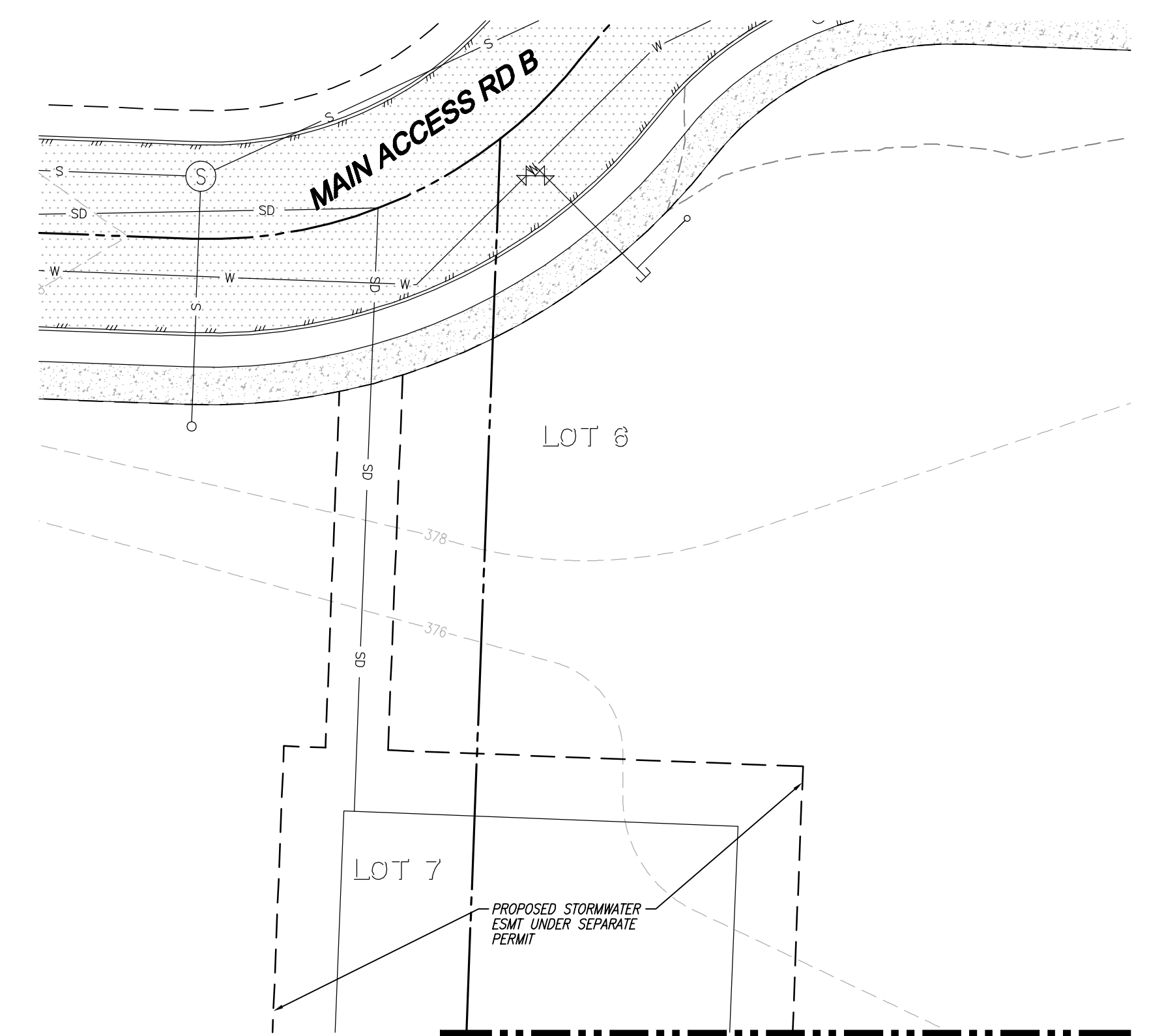

Drawing: \\dfs\local\vidalia\PROJECTS\Golf\2022\C22-141 White Barn Lot 2\Drawings\Preliminary\C22141P-TO-PL.dwg, Plotset: Jun 27, 2022 - 5:13pm

NO.	DATE	DESCRIPTION	BY

**LDC** | Surveying Engineering Planning

Woodinville  
1851 Central Bldg. #101  
Kent, WA 98030  
T 425.806.1869 www.LDCcorp.com

Olympia  
Kent, WA 98030  
F 425.482.2893

TITANIUM OFFICE, LLC  
**WHITE BARN - LOT 2**  
EXISTING CONDITIONS MAP

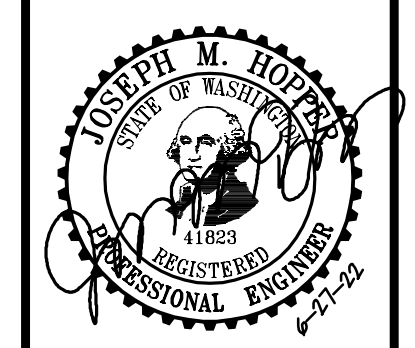

JOB NUMBER: C22-141  
DRAWING NAME: C22141P-TO-PL  
DESIGNER: JMH  
DRAFTING BY: DPN  
DATE: 6-27-22  
SCALE: 1"=20'  
JURISDICTION: CITY OF MARYSVILLE

**DISCLAIMER**  
THE SURVEY DATA SHOWN CONSISTS OF A COMBINATION OF SURVEY DATA FROM PACIFIC COAST SURVEYS AND THE ASSUMPTION THAT THE WHITE BARN COMMERCIAL PROJECT (PERMIT 621-0053) WAS CONSTRUCTED PER PLAN. LDC, INC. (LAND DEVELOPMENT CONSULTANTS, INC.) ASSUMES NO LIABILITY AS TO THE ACCURACY AND COMPLETENESS OF DATA THAT HAS BEEN SOURCED FROM PACIFIC COAST SURVEYS. ANY DISCREPANCIES FOUND BETWEEN WHAT IS SHOWN ON THE PLANS AND WHAT IS NOTED IN THE FIELD SHOULD BE BROUGHT IMMEDIATELY TO THE ATTENTION OF THE ENGINEER.





A PORTION OF THE SE 1/4, SW 1/4, SEC 1, TWN 29 N, RGE 5 E, W.M. CITY OF MARYSVILLE, SNOHOMISH COUNTY, WASHINGTON

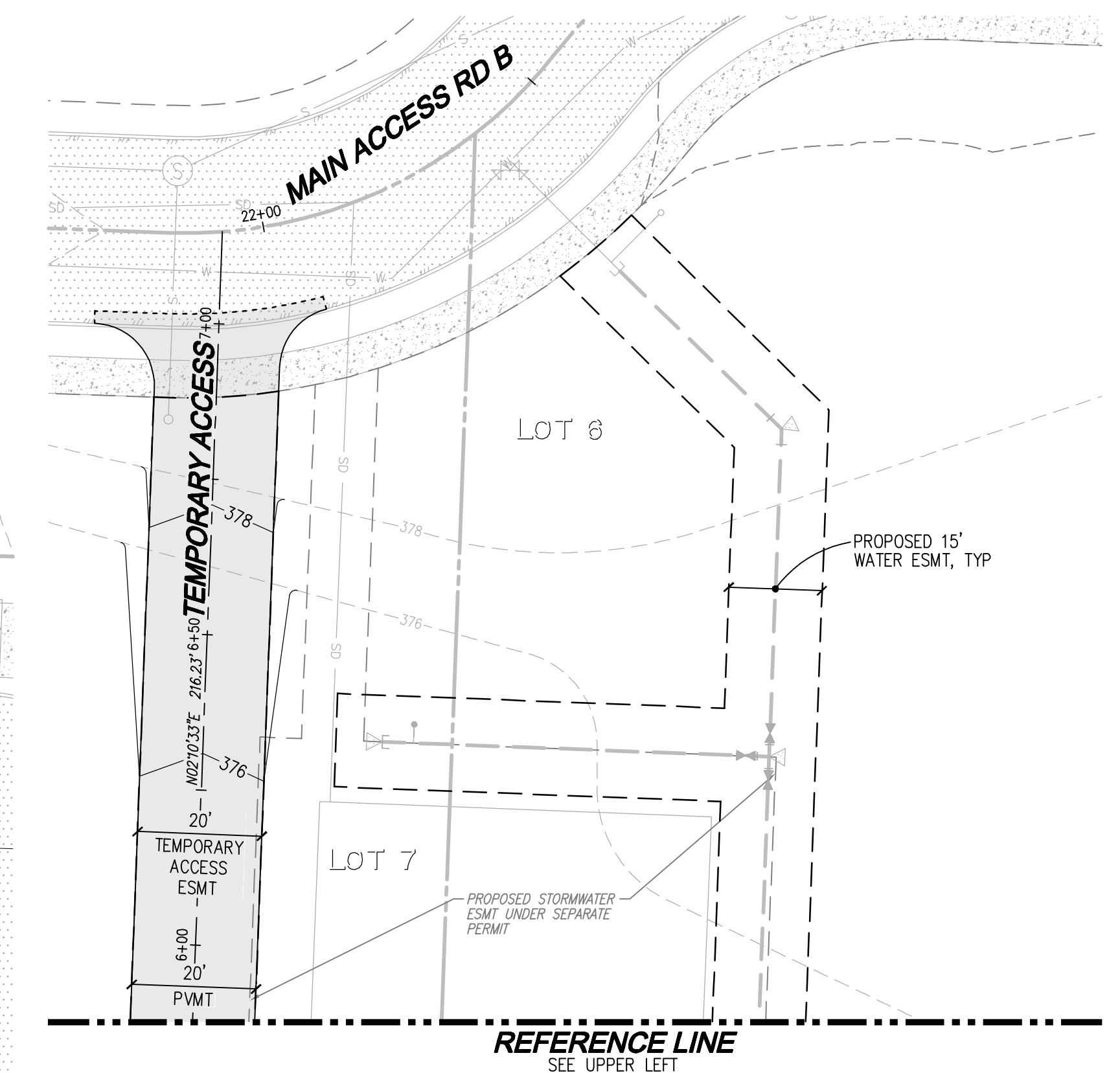
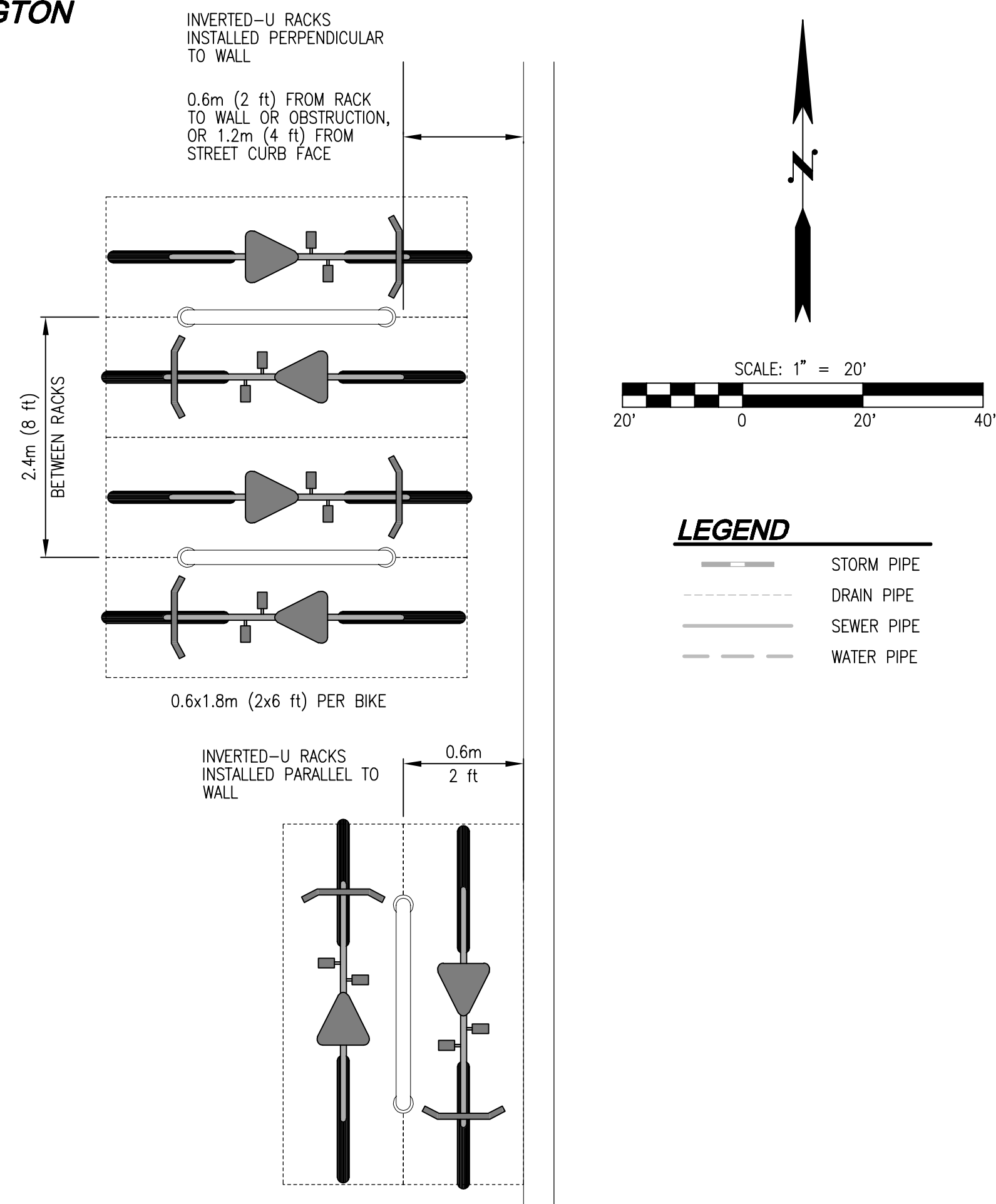
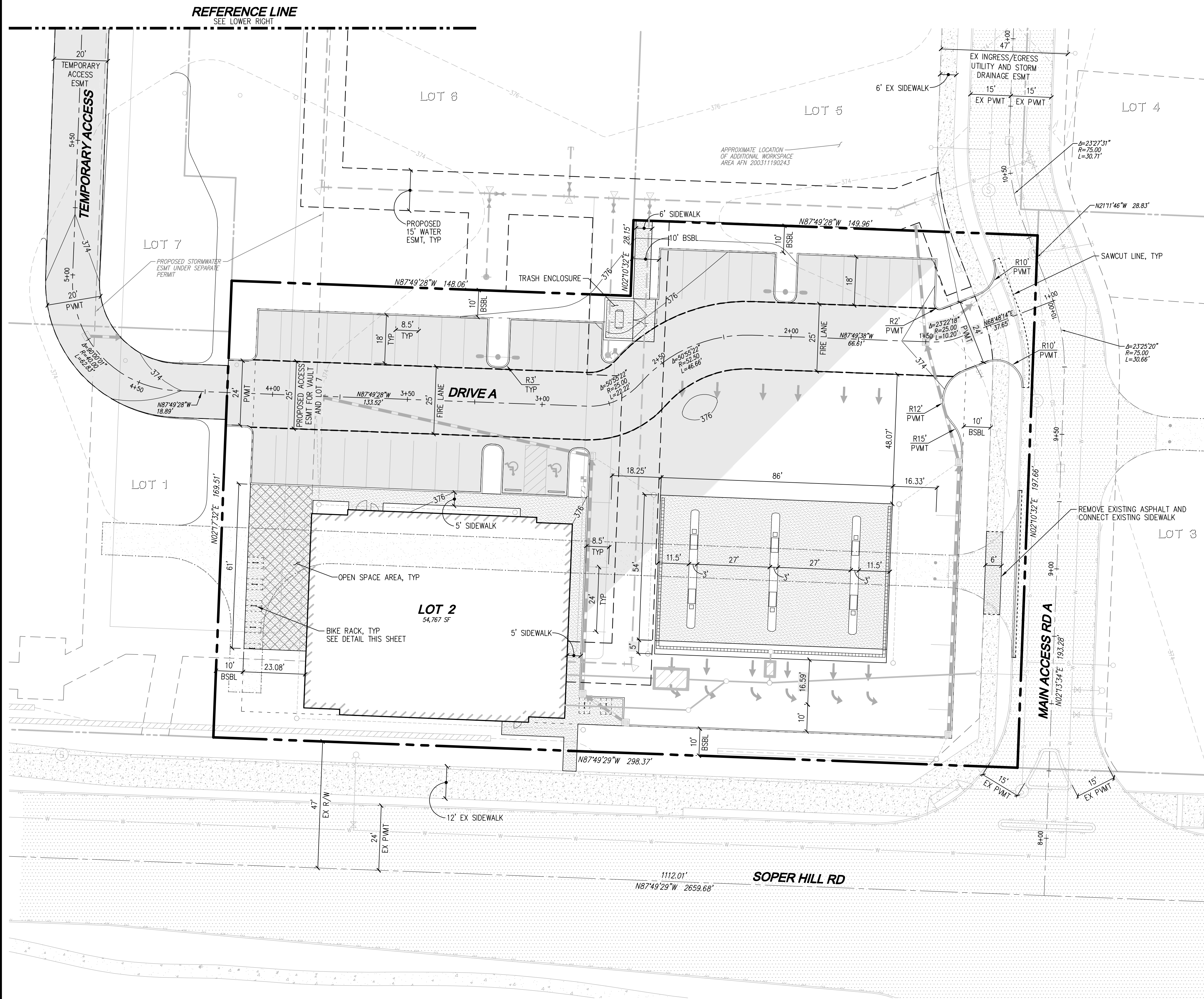

**DISCLAIMER**

THE SURVEY DATA SHOWN CONSISTS OF A COMBINATION OF SURVEY DATA FROM PACIFIC COAST SURVEYS AND THE ASSUMPTION THAT THE WHITE BARN COMMERCIAL PROJECT (PERMIT 621-0053) WAS CONSTRUCTED PER PLAN. LDC, INC. (LAND DEVELOPMENT CONSULTANTS, INC.) ASSUMES NO LIABILITY AS TO THE ACCURACY AND COMPLETENESS OF DATA THAT HAS BEEN SOURCED FROM PACIFIC COAST SURVEYS. ANY DISCREPANCIES FOUND BETWEEN WHAT IS SHOWN ON THE PLANS AND WHAT IS NOTED IN THE FIELD SHOULD BE BROUGHT IMMEDIATELY TO THE ATTENTION OF THE ENGINEER.

Call 2 Business Days Before You Dig  
811 or 1-800-424-5555  
Utilities Underground Location Center

NO.	DATE	DESCRIPTION

**LDC**  
Surveying  
Engineering  
Planning

Kent  
Woodinville  
T 425.806.1869

Olympia  
Kent, WA 98030  
www.LDCcorp.com  
F 425.482.2893

TITANIUM OFFICE, LLC  
**WHITE BARN - LOT 2**  
PRELIMINARY SITE PLAN

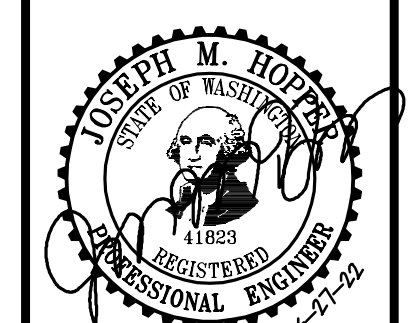

JOB NUMBER: C22-141  
DRAWING NAME: C22141P-SP-PL  
DESIGNER: JMH  
DRAFTING BY: DPN  
DATE: 6-27-22  
SCALE: 1"=20'  
JURISDICTION: CITY OF MARYSVILLE

Drawing: \\dfs\local\viddata\PROJECTS\Call\2022\C22-141 White Barn Lot 2 Drawings\Pre\preliminary\C22141P-SP-PL.dwg Plotfile: Jun 27, 2022 - 5:33pm



A PORTION OF THE SE 1/4, SW 1/4, SEC 1, TWN 29 N, RGE 5 E, W.M. CITY OF MARYSVILLE, SNOHOMISH COUNTY, WASHINGTON

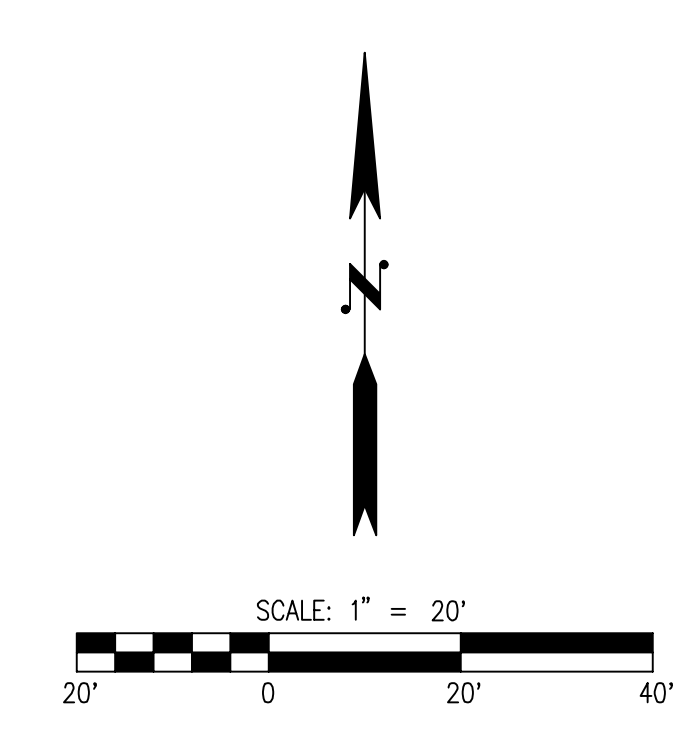
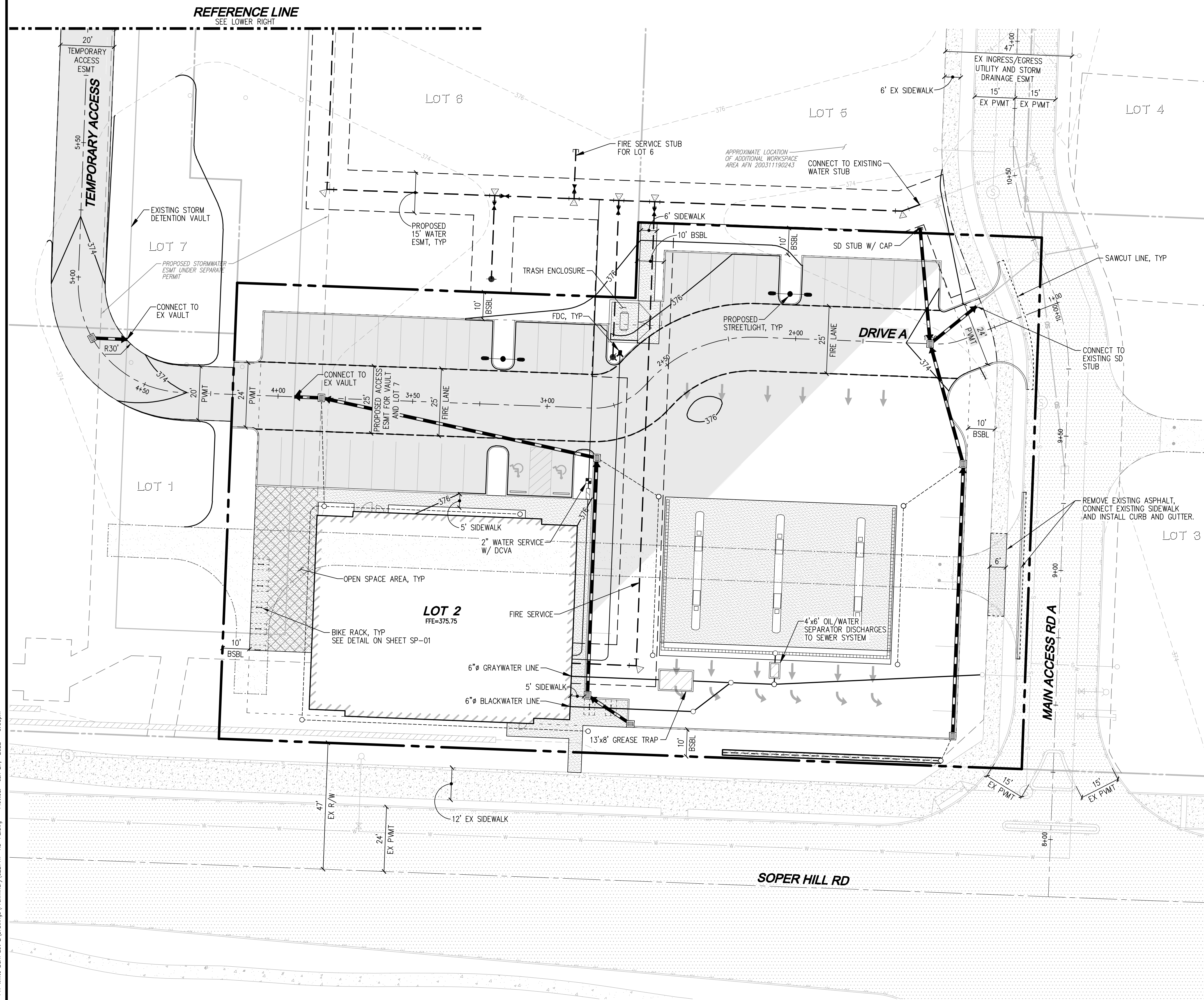

**LEGEND**

	STORM PIPE
	DRAIN PIPE
	FRENCH DRAIN
	TYPE 1 CB
	SDCO
	SEWER PIPE
	TRENCH DRAIN
	SSCO
	WATER PIPE
	FIRE HYDRANT
	WATER METER
	DCVA

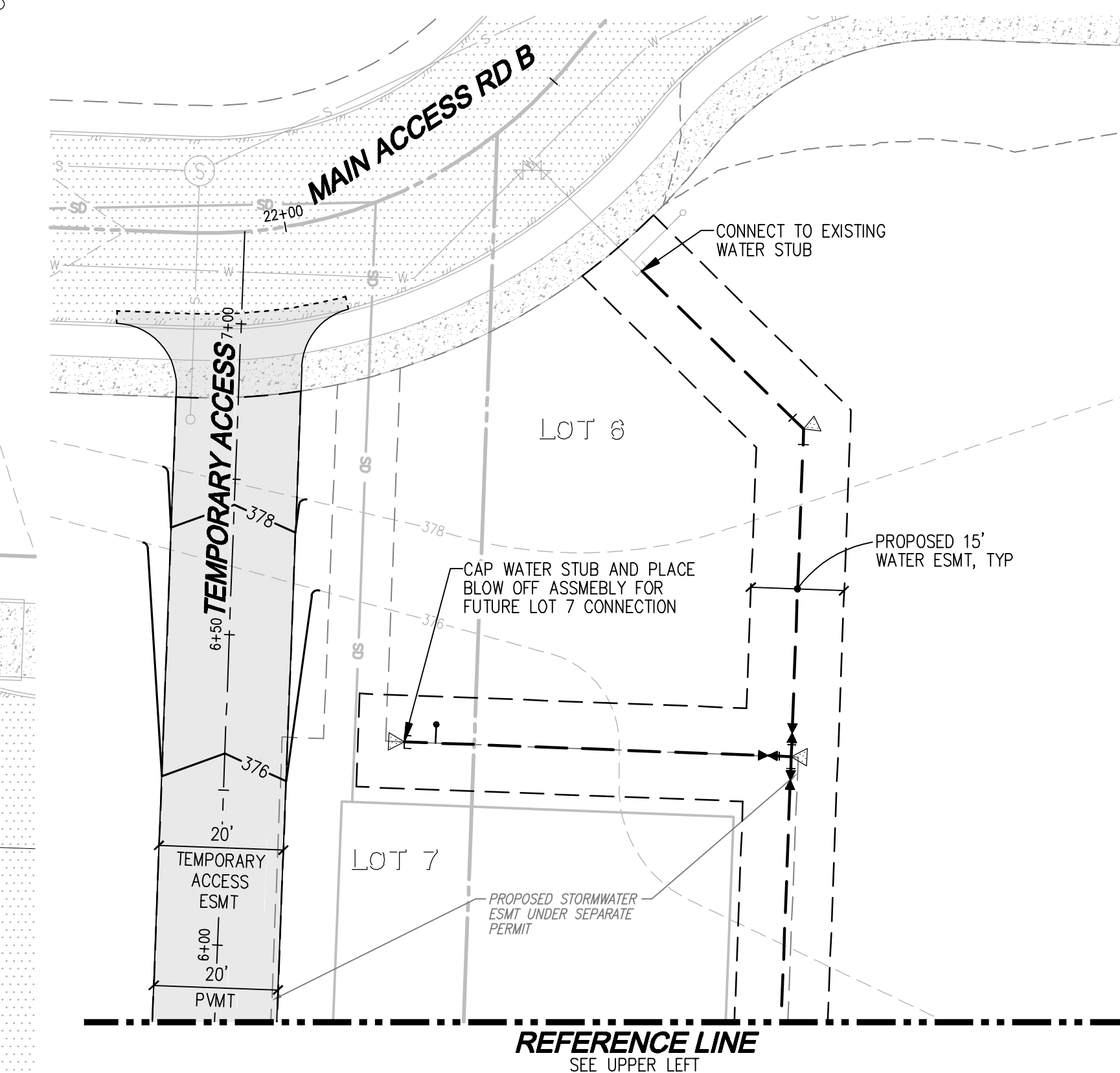

Drawing: \\dfs\local\vids\data\PROJECTS\Golf\2022\C22-141 White Barn Lot 2 Drawings\Preliminary\C22141P-RD-PL.dwg Plotdate: Jun 27, 2022 - 5:33pm

**DISCLAIMER**  
 THE SURVEY DATA SHOWN CONSISTS OF A COMBINATION OF SURVEY DATA FROM PACIFIC COAST SURVEYS AND THE ASSUMPTION THAT THE WHITE BARN COMMERCIAL PROJECT (PERMIT 621-0053) WAS CONSTRUCTED PER PLAN. LDC, INC. (LAND DEVELOPMENT CONSULTANTS, INC.) ASSUMES NO LIABILITY AS TO THE ACCURACY AND COMPLETENESS OF DATA THAT HAS BEEN SOURCED FROM PACIFIC COAST SURVEYS. ANY DISCREPANCIES FOUND BETWEEN WHAT IS SHOWN ON THE PLANS AND WHAT IS NOTED IN THE FIELD SHOULD BE BROUGHT IMMEDIATELY TO THE ATTENTION OF THE ENGINEER.

Call 2 Business Days Before You Dig  
 811 or 1-800-424-5555  
 Utilities Underground Location Center

NO.	DATE	DESCRIPTION	BY

**LDC** | Surveying Engineering Planning  
 Olympia  
 Kent  
 1851 Central Rd S, #101  
 Kent, WA 98030  
 www.LDCcorp.com  
 T 425.806.1869 F 425.482.2893

TITANIUM OFFICE, LLC  
**WHITE BARN - LOT 2**  
 PRELIMINARY ROAD AND UTILITY PLAN

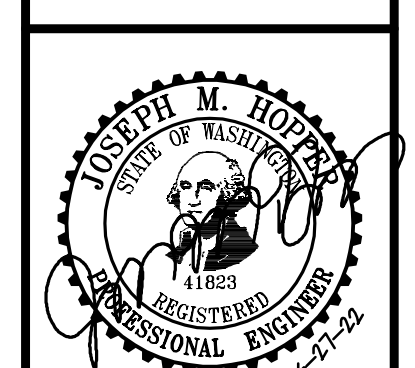

JOB NUMBER: C22-141  
 DRAWING NAME: C22141P-RD-PL  
 DESIGNER: JMH  
 DRAFTING BY: DPN  
 DATE: 6-27-22  
 SCALE: 1"=20'  
 JURISDICTION: CITY OF MARYSVILLE

A PORTION OF THE SE 1/4, SW 1/4, SEC 1, TWN 29 N, RGE 5 E, W.M. CITY OF MARYSVILLE, SNOHOMISH COUNTY, WASHINGTON

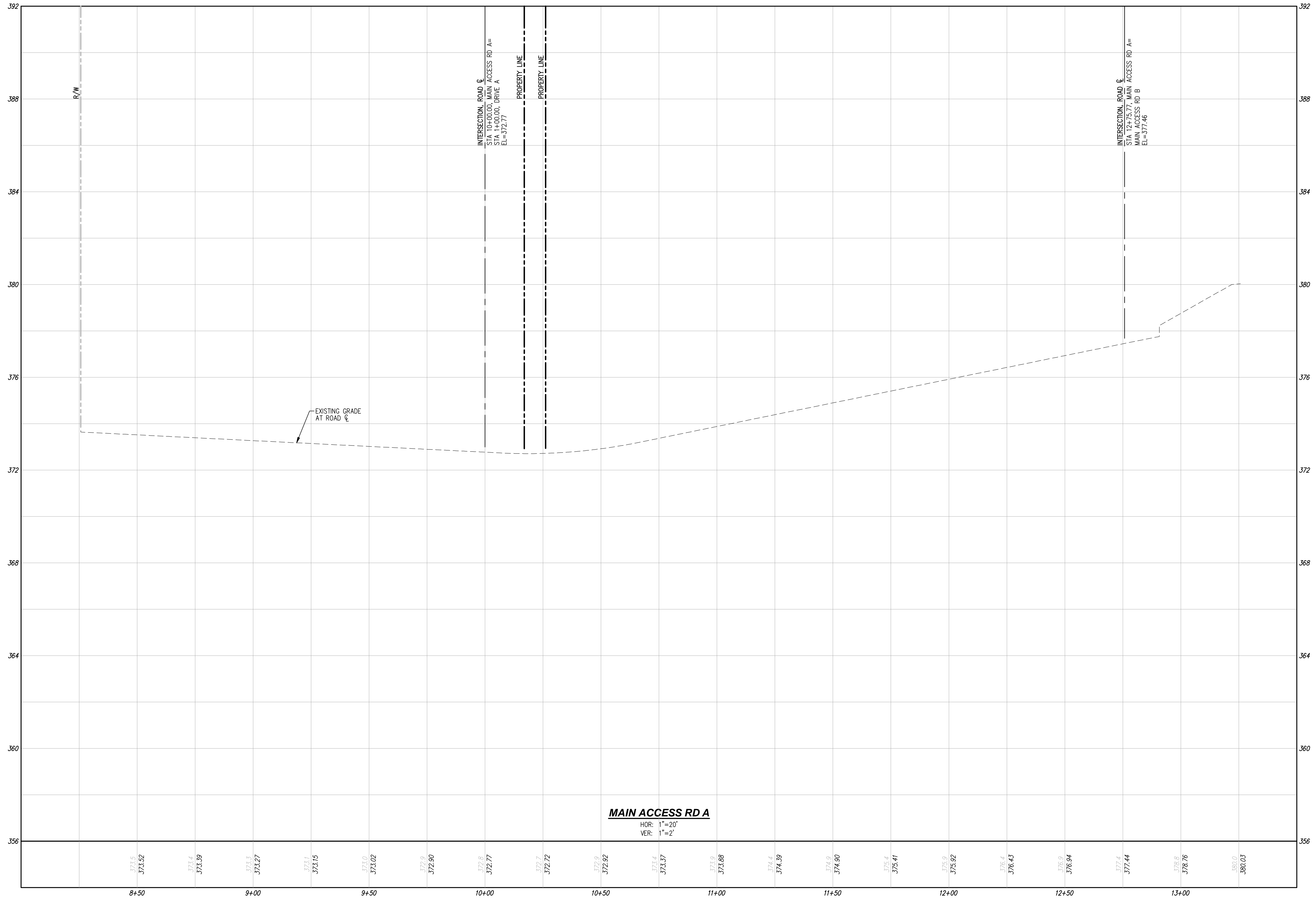

**MAIN ACCESS RD A**  
 HOR: 1"=20'  
 VER: 1"=2'

NO.	DATE	DESCRIPTION

**LDC** | Surveying  
 Engineering  
 Planning

Woodinville  
 Kent  
 Kent, WA 98030  
 T 425.806.1869  
 www.LDCcorp.com

Olympia  
 F 425.482.2893

TITANIUM OFFICE, LLC  
**WHITE BARN - LOT 2**  
 PRELIMINARY ROAD PROFILES

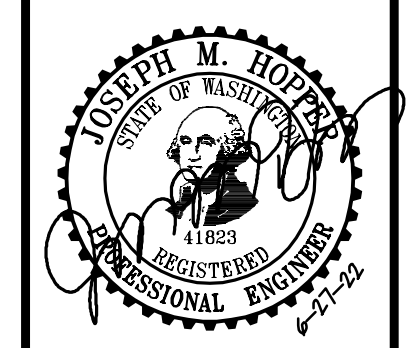

JOB NUMBER: C22-141  
 DRAWING NAME: C22141P-RD-PR  
 DESIGNER: JMH  
 DRAFTING BY: DPN  
 DATE: 6-27-22  
 SCALE: 1"=20'  
 JURISDICTION: CITY OF MARYSVILLE

**RD-02**  
 SHEET 5 OF 8

**DISCLAIMER**  
 THE SURVEY DATA SHOWN CONSISTS OF A COMBINATION OF SURVEY DATA FROM PACIFIC COAST SURVEYS AND THE ASSUMPTION THAT THE WHITE BARN COMMERCIAL PROJECT (PERMIT 621-0053) WAS CONSTRUCTED PER PLAN LDC, INC. (LAND DEVELOPMENT CONSULTANTS, INC.) ASSUMES NO LIABILITY AS TO THE ACCURACY AND COMPLETENESS OF DATA THAT HAS BEEN SOURCED FROM PACIFIC COAST SURVEYS. ANY DISCREPANCIES FOUND BETWEEN WHAT IS SHOWN ON THE PLANS AND WHAT IS NOTED IN THE FIELD SHOULD BE BROUGHT IMMEDIATELY TO THE ATTENTION OF THE ENGINEER.



Drawing: \\dfs\local\vidalia\PROJECTS\Call\2022\C22-141 White Barn Lot 2\Drawings\Preliminary\C22141P-RD-PR.dwg Plotlet: Jun 27, 2022 - 5:13pm

A PORTION OF THE SE 1/4, SW 1/4, SEC 1, TWN 29 N, RGE 5 E, W.M. CITY OF MARYSVILLE, SNOHOMISH COUNTY, WASHINGTON

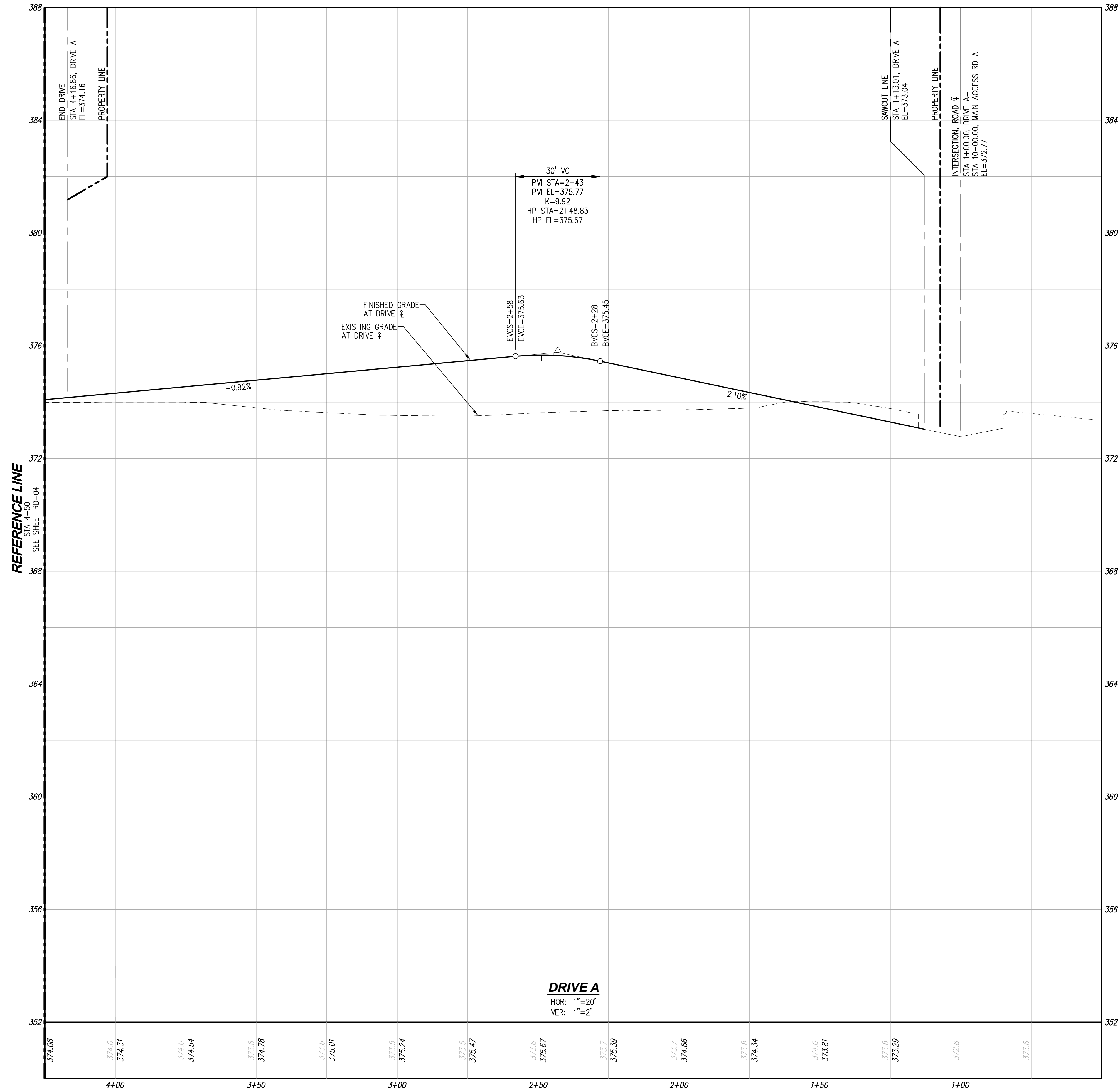

Drawing: \\dfs\local\vidalia\PROJECTS\Golf\2022\C22-141 White Barn Lot 2\Drawings\Preliminary\C22141P-RD-PR.dwg Plotlet: Jun 27, 2022 - 5:39pm

**DISCLAIMER**

THE SURVEY DATA SHOWN CONSISTS OF A COMBINATION OF SURVEY DATA FROM PACIFIC COAST SURVEYS AND THE ASSUMPTION THAT THE WHITE BARN COMMERCIAL PROJECT (PERMIT 621-0053) WAS CONSTRUCTED PER PLAN. LDC, INC. (LAND DEVELOPMENT CONSULTANTS, INC.) ASSUMES NO LIABILITY AS TO THE ACCURACY AND COMPLETENESS OF DATA THAT HAS BEEN SOURCED FROM PACIFIC COAST SURVEYS. ANY DISCREPANCIES FOUND BETWEEN WHAT IS SHOWN ON THE PLANS AND WHAT IS NOTED IN THE FIELD SHOULD BE BROUGHT IMMEDIATELY TO THE ATTENTION OF THE ENGINEER.

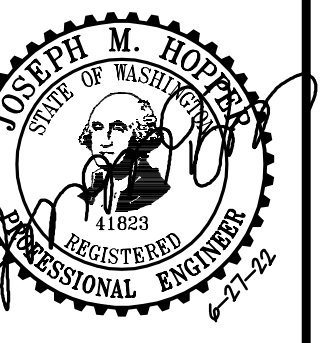

JOB NUMBER: C22-141  
 DRAWING NAME: C22141P-RD-PR  
 DESIGNER: JMH  
 DRAFTING BY: DPN  
 DATE: 6-27-22  
 SCALE: 1"=20'  
 JURISDICTION: CITY OF MARYSVILLE

**RD-03**

SHEET 6 OF 8

TITANIUM OFFICE, LLC  
**WHITE BARN - LOT 2**  
 PRELIMINARY ROAD PROFILES

**LDC**  
 Surveying  
 Engineering  
 Planning  
 Olympia  
 Kent  
 1851 Central Pk S, #101  
 Kent, WA 98030  
 T 425.806.1869 www.LDCcorp.com F 425.482.2893

NO.	DATE	DESCRIPTION

BY

A PORTION OF THE SE 1/4, SW 1/4, SEC 1, TWN 29 N, RGE 5 E, W.M. CITY OF MARYSVILLE, SNOHOMISH COUNTY, WASHINGTON

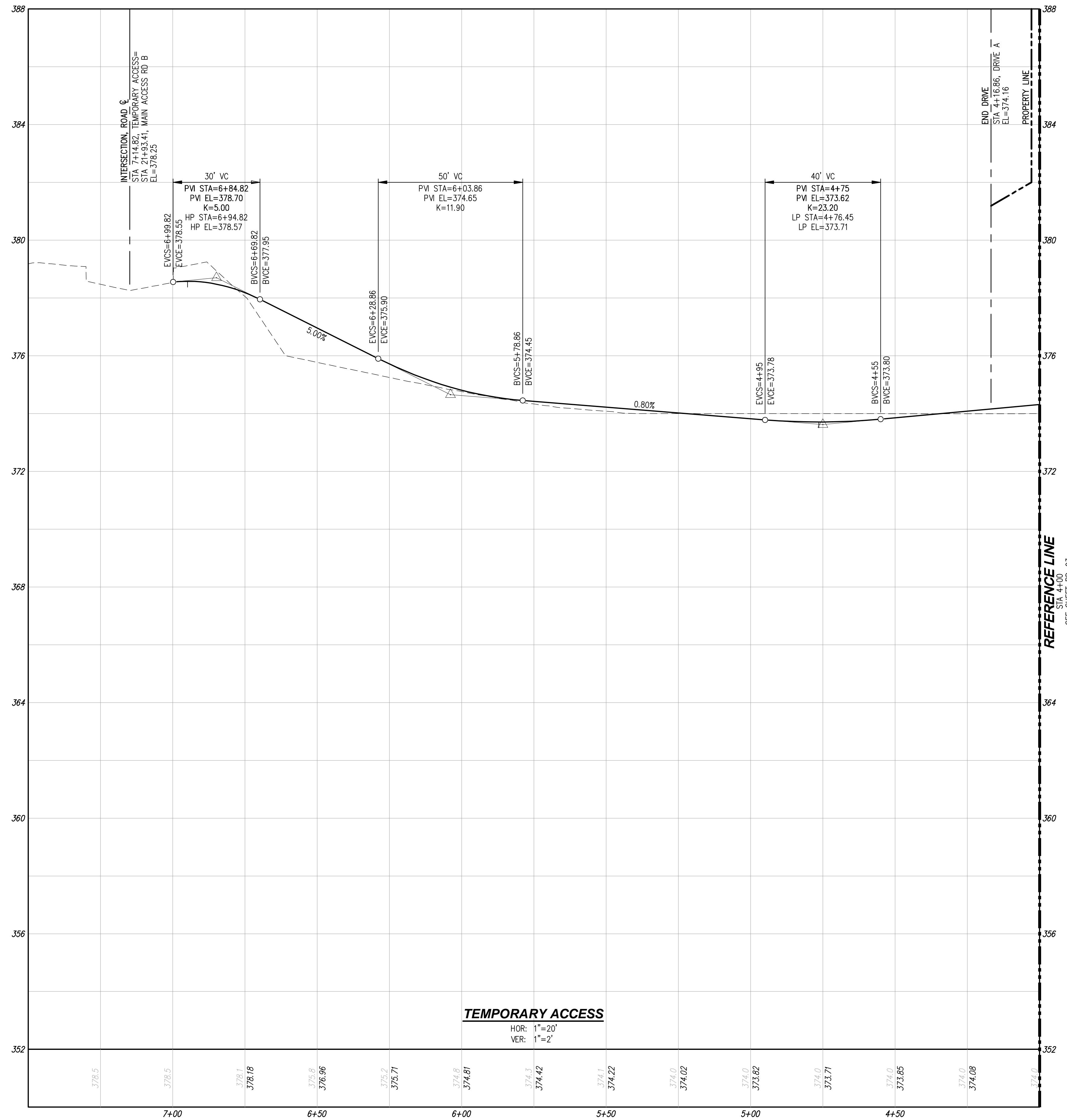

**DISCLAIMER**

THE SURVEY DATA SHOWN CONSISTS OF A COMBINATION OF SURVEY DATA FROM PACIFIC COAST SURVEYS AND THE ASSUMPTION THAT THE WHITE BARN COMMERCIAL PROJECT (PERMIT 621-0053) WAS CONSTRUCTED PER PLAN LDC, INC. (LAND DEVELOPMENT CONSULTANTS, INC.) ASSUMES NO LIABILITY AS TO THE ACCURACY AND COMPLETENESS OF DATA THAT HAS BEEN SOURCED FROM PACIFIC COAST SURVEYS. ANY DISCREPANCIES FOUND BETWEEN WHAT IS SHOWN ON THE PLANS AND WHAT IS NOTED IN THE FIELD SHOULD BE BROUGHT IMMEDIATELY TO THE ATTENTION OF THE ENGINEER.



NO.	DATE	DESCRIPTION

**LDC** | Surveying Engineering Planning  
 Woodinville Kent Olympia  
 1851 Central Pk S, #101 Kent, WA 98030  
 T 425.806.1869 www.LDCcorp.com F 425.482.2893

TITANIUM OFFICE, LLC  
**WHITE BARN - LOT 2**  
 PRELIMINARY ROAD PROFILES

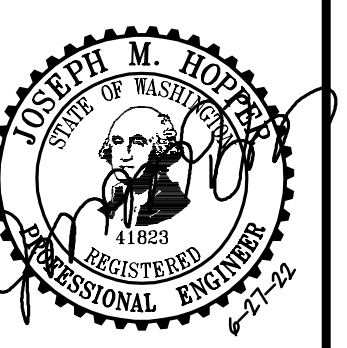

JOB NUMBER: C22-141  
 DRAWING NAME: C22141P-RD-PR  
 DESIGNER: JMH  
 DRAFTING BY: DPN  
 DATE: 6-27-22  
 SCALE: 1"=20'  
 JURISDICTION: CITY OF MARYSVILLE

**RD-04**  
 SHEET 7 OF 8

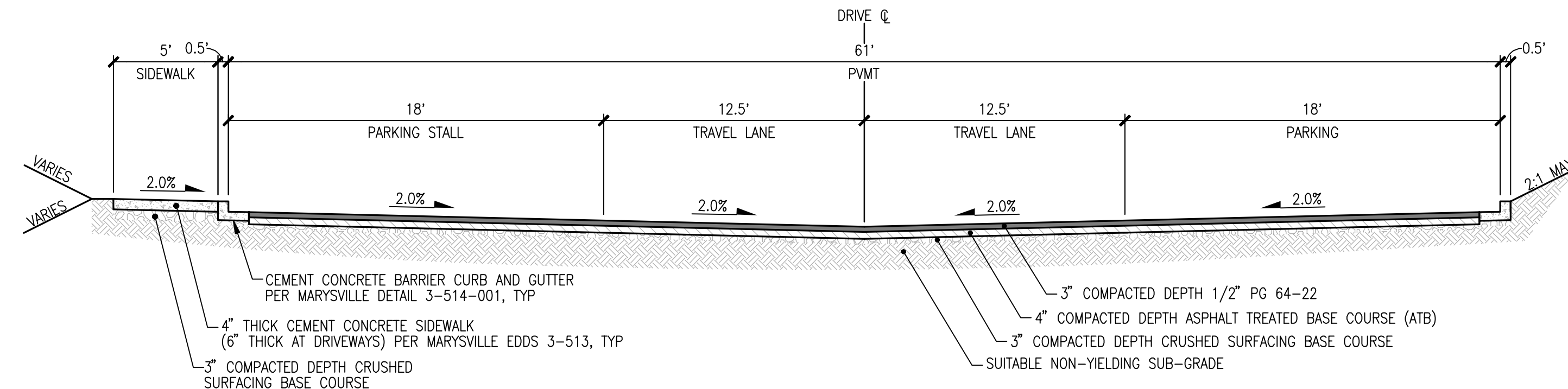

**DRIVE A TYPICAL SECTION**  
SCALE: 1"=5'

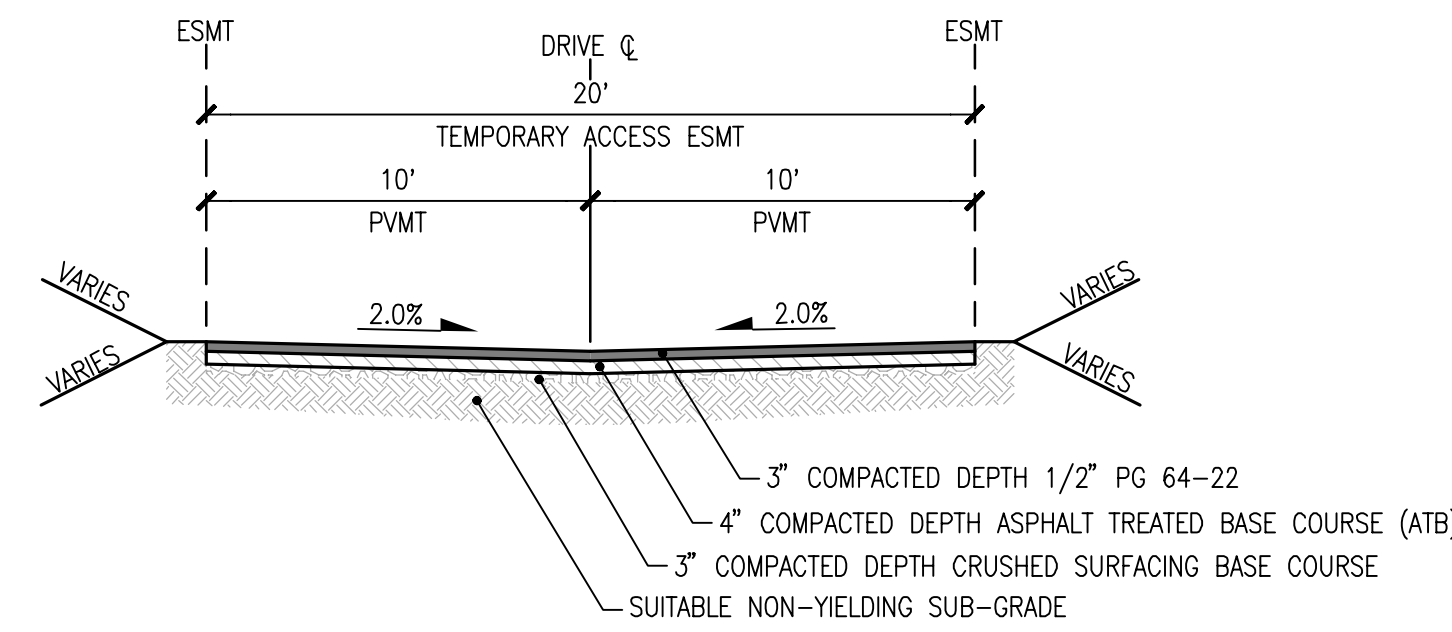

**TEMPORARY ACCESS TYPICAL SECTION**  
SCALE: 1"=5'

REVISIONS

NO.	DATE	DESCRIPTION

**LDC** | Surveying  
Engineering  
Planning

Woodinville  
Kent  
Kent, WA 98030  
T 425.806.1869  
www.LDCorp.com

Olympia  
Kent Central P.S. #101  
Kent, WA 98030  
F 425.482.2893

TITANIUM OFFICE, LLC  
**WHITE BARN - LOT 2**  
PRELIMINARY ROAD SECTIONS



JOB NUMBER: C22-141  
DRAWING NAME: C22141P-RD-PR  
DESIGNER: JMH  
DRAFTING BY: DPN  
DATE: 6-27-22  
SCALE: 1"=5'  
JURISDICTION: CITY OF MARYSVILLE

**DISCLAIMER**

THE SURVEY DATA SHOWN CONSISTS OF A COMBINATION OF SURVEY DATA FROM PACIFIC COAST SURVEYS AND THE ASSUMPTION THAT THE WHITE BARN COMMERCIAL PROJECT (PERMIT 621-0053) WAS CONSTRUCTED PER PLAN. LDC, INC. (LAND DEVELOPMENT CONSULTANTS, INC.) ASSUMES NO LIABILITY AS TO THE ACCURACY AND COMPLETENESS OF DATA THAT HAS BEEN SOURCED FROM PACIFIC COAST SURVEYS. ANY DISCREPANCIES FOUND BETWEEN WHAT IS SHOWN ON THE PLANS AND WHAT IS NOTED IN THE FIELD SHOULD BE BROUGHT IMMEDIATELY TO THE ATTENTION OF THE ENGINEER.