

WHITE BARN - LOT 2

PRELIMINARY SITE PLAN

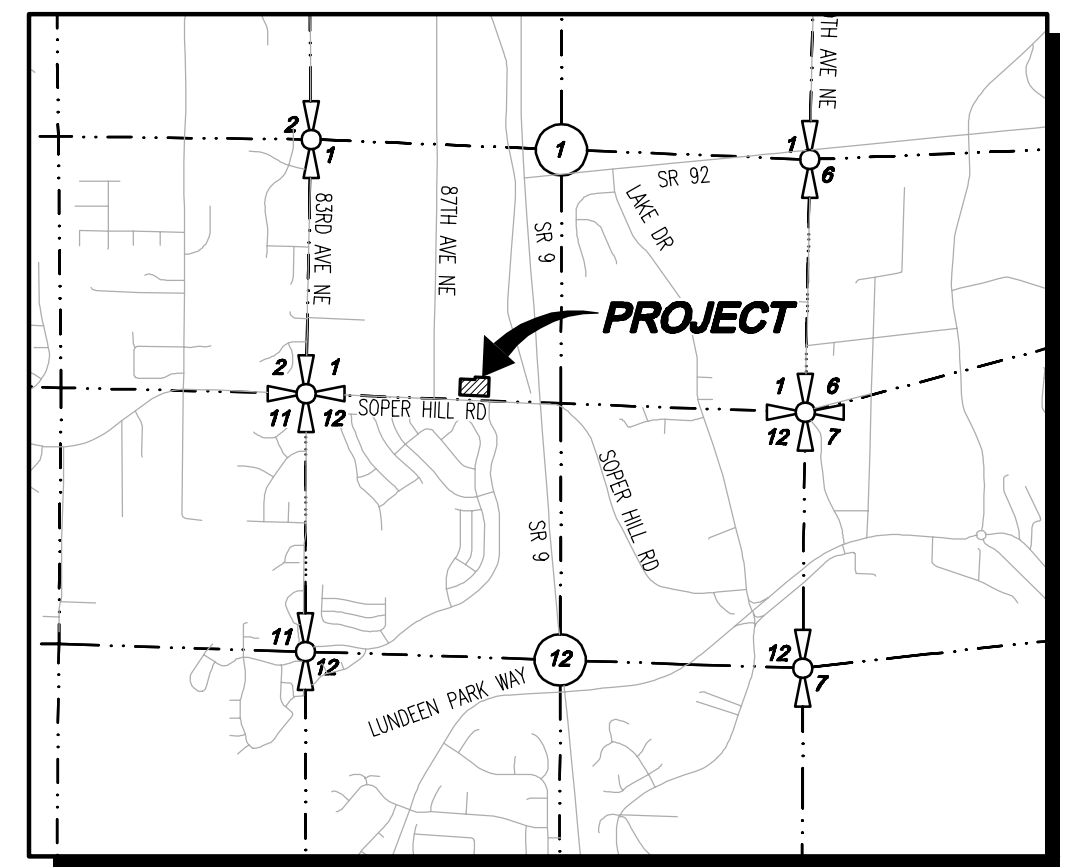
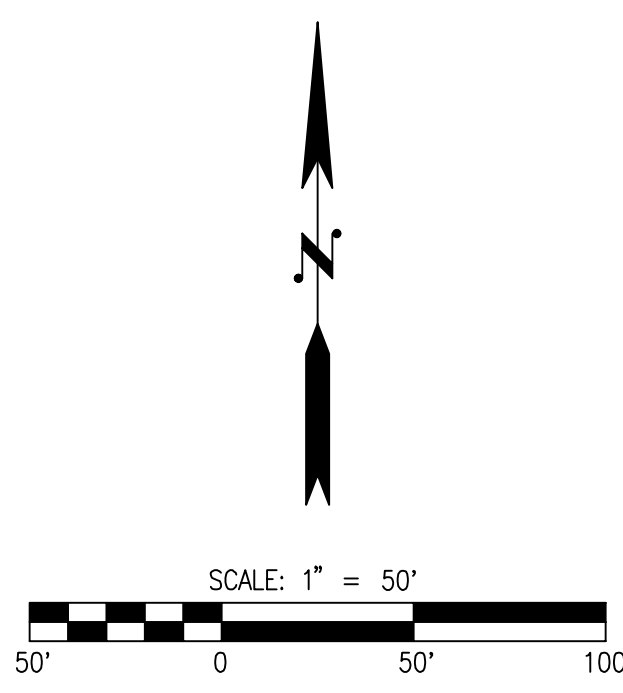
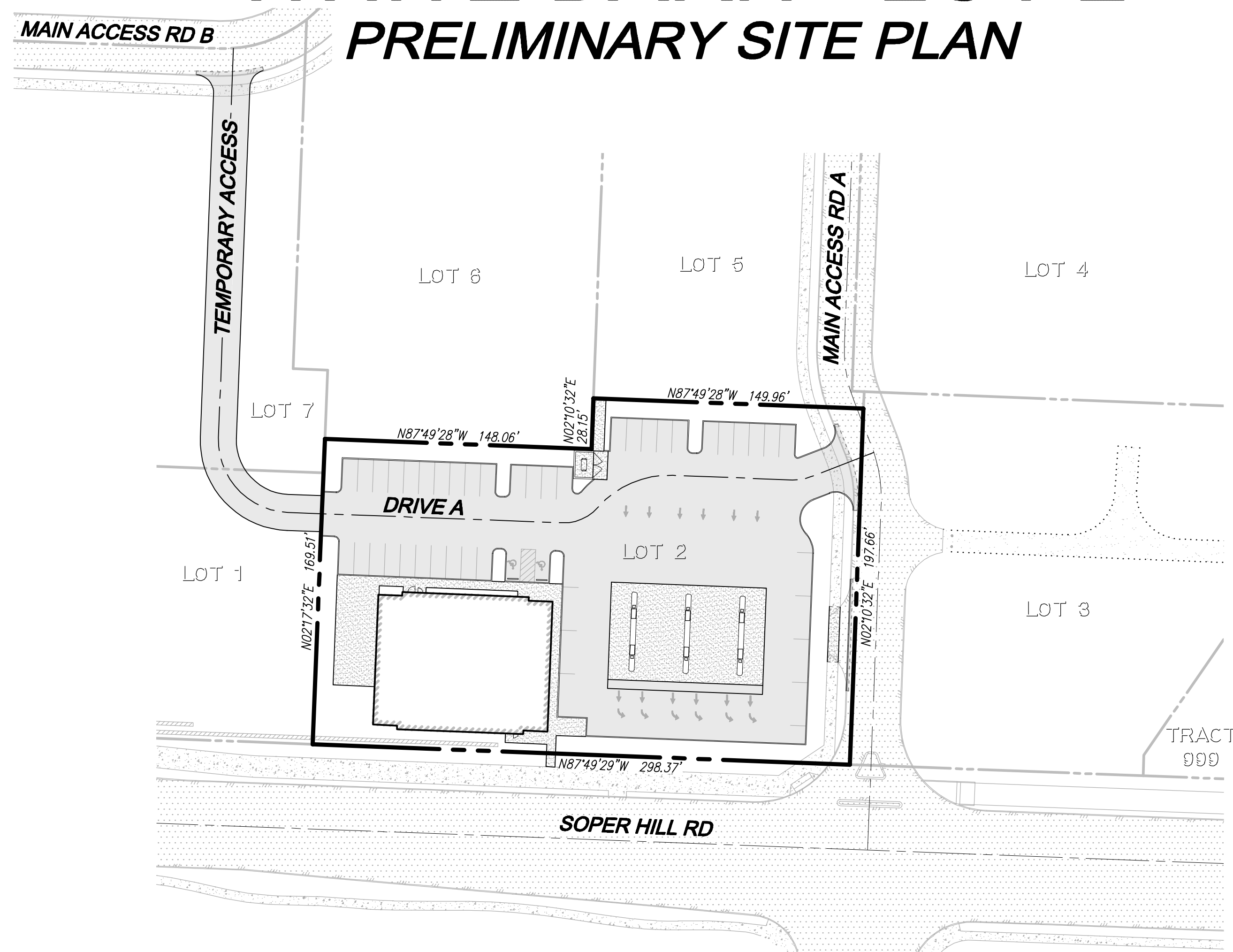

VICINITY MAP
SCALE: 1" = 1000'

LEGEND AND ABBREVIATIONS

EXISTING SYMBOLS		ABBREVIATIONS	
SYMBOL	DESCRIPTION	CB	CATCH BASIN
	SECTION CORNER	CL	CENTERLINE
	1/4 SECTION CORNER	CMP	CORRUGATED METAL PIPE
	MONUMENT	CP	CONCRETE PIPE
	SET REBAR/CAP LS#46315	EL	ELEVATION
	FOUND REBAR	EXIST.	EXISTING
	TELEPHONE VAULT	FL	FLOWLINE
	POWER VAULT	IE	INVERT ELEVATION
	LUMINAIRE	LCPPE	LINED CORRUGATED POLYETHYLENE PIPE
	WATER VALVE	PL	PROPERTY LINE
	BOLLARD	PP	POWER POLE
	SIGN (AS NOTED)	PVC	POLYVINYL CHLORIDE PIPE
	JUNCTION BOX	R/W	RIGHT-OF-WAY
	CATCH BASIN	STA	STATION
	STORM MANHOLE	SD	STORM DRAIN
	TRAFFIC SIGNAL	SS	SANITARY SEWER
	TRAVERSE POINT	SSMH	SANITARY SEWER MANHOLE
	POWER POLE	SWPE	SOLID WALL POLYETHYLENE PIPE
	SEPTIC TANK LID	TYP	TYPICAL
	WATER LINE	TBR	TO BE REMOVED
	POWER LINE		
	GAS LINE		
	TELEPHONE LINE		
	BARBED WIRE FENCE		
	WOOD FENCE		

PROPOSED WATER SYMBOLS	
SYMBOL	DESCRIPTION
	WATER CAP
	CONCRETE BLOCKING
	BUTTERFLY VALVE
	11° BEND
	45° BEND
	90° BEND
	22° BEND
	VALVE
	HYDRANT ASSEMBLY
	BLOW-OFF VALVE
	REDUCER
	AIR-VAC ASSEMBLY
	WATER METER
	WATER PIPE

PROPOSED STORM SYMBOLS	
SYMBOL	DESCRIPTION
	SD CAP
	TYPE 1 CATCH BASIN, GRATED LID
	TYPE 1 CATCH BASIN, SOLID LID
	TYPE 2 CATCH BASIN, GRATED LID
	TYPE 2 CATCH BASIN, SOLID LID
	BEEHIVE MANHOLE COVER
	SQUARE YARD DRAIN
	ROUND YARD DRAIN
	STORM CLEAN OUT
	STORM PIPE

PROPOSED SEWER SYMBOLS	
SYMBOL	DESCRIPTION
	SEWER CAP
	SEWER CLEANOUT
	SEWER MANHOLE
	SEWER PIPE

SURVEY INFORMATION

LEGAL DESCRIPTION
 PARCEL A, CITY OF MARYSVILLE BOUNDARY LINE ADJUSTMENT NO. BLA22003 RECORDED UNDER AUDITOR'S FILE NO. 202205135001 IN THE RECORDS OF SNOHOMISH COUNTY BEING A PORTION OF LOTS 305, 318, AND 319 SUNNY SIDE FIVE ACRE TRACTS, ACCORDING TO THE PLAT THEREOF RECORDED IN VOLUME 7 OF PLATS, PAGE 19, RECORDS OF SNOHOMISH COUNTY.

SITUATE IN THE COUNTY OF SNOHOMISH, STATE OF WASHINGTON.

VERTICAL DATUM
 THE VERTICAL DATUM FOR THIS PROJECT IS NAVD83. THE BENCHMARK USED IS WSDOT POINT GP31009-196, EAST OF THE SITE NEAR SR-9, BEING 362.84 FEET AS SHOWN.

HORIZONTAL DATUM - BASIS OF BEARINGS
 BASIS OF BEARINGS FOR THIS PROJECT IS NAD83/91 AS ESTABLISHED BY A LINE HELD BETWEEN W.C.C.S. POINT 328 AND W.C.C.S. POINT 326, BEING NORTH 01°10'09" EAST.

EQUIPMENT & PROCEDURES
 METHOD OF SURVEY:
 SURVEY PERFORMED BY A FIELD TRAVERSE USING A "TRIMBLE S6" ROBOTIC TOTAL STATION, TRIMBLE 5800 GPS AND A "TDS RANGER" DATA COLLECTOR SUPPLEMENTED WITH FIELD NOTES WAS PERFORMED, ESTABLISHING THE ANGULAR, DISTANCE, AND VERTICAL RELATIONSHIPS BETWEEN THE MONUMENTS, PROPERTY LINES AND IMPROVEMENTS.

PRECISION:
 MEETS OR EXCEEDS STATE STANDARDS FOR LAND BOUNDARY SURVEYS AS SET FORTH IN WAC 332-130-090

- SURVEY NOTES**
1. BARBED WIRE FENCE ENCROACHES AT THE SOUTHEAST AND SOUTHWEST CORNERS OF THE SITE
 2. THERE IS A POWER LINE AERIAL ENCROACHMENT AT THE SOUTHEAST AND SOUTHWEST CORNER OF THE SITE
 3. REFERENCE MAP - RECORD OF SURVEY AFN 200403035222
 4. REFERENCE MAP - SUNNY SIDE FIVE ACRE TRACTS, VOLUME 7 OF PLATS, PAGE 19
 5. REFERENCE MAP - SNOHOMISH ROAD MAP DATED MAY 13, 1913 (SURVEY NO 477)

FLOOD INFORMATION
 FEDERAL EMERGENCY MANAGEMENT AGENCY (FEMA) INFORMATION: FIRM (FLOOD INSURANCE RATE MAP) MAP NO. 53061C0740 PANEL 740 OF 1575, DATED NOVEMBER 8, 1999. THE SUBJECT PROPERTY IS IN ZONE X (AREAS DETERMINED TO BE OUTSIDE 500-YEAR FLOODPLAIN)

CONTACT LIST

<p>OWNER/APPLICANT: TITANIUM OFFICE, LLC 10515 20TH ST SE SUITE 202 LAKE STEVENS, WASHINGTON 98258 CONTACT: PATRICK MCCOURT PHONE: (425) 308-5101 FAX: (425) 645-8103 EMAIL: pmccourt@landprogrp.com</p>	<p>CIVIL ENGINEER: LDC, INC. 20210 142ND AVE NE WOODINVILLE, WA 98072 CONTACT: JOSEPH HOPPER, PE PHONE: (425) 806-1869 FAX: (425) 482-2893 EMAIL: jhopper@ldccorp.com</p>
<p>OWNER REPRESENTATIVE: LAND PRO GROUP, INC. 10515 20TH ST SE SUITE 202 LAKE STEVENS, WASHINGTON 98258 CONTACT: RYAN LARSEN PHONE: (425) 551-7600 FAX: (425) 645-8103 EMAIL: rlarsen@landprogrp.com</p>	<p>SURVEYOR: PACIFIC COAST SURVEYS, INC. 16300 MILL CREEK BLVD, STE G4 MILL CREEK, WASHINGTON 98082 CONTACT: DARREN RIDDLE, PLS PHONE: (425) 508-4951 FAX: (425) 357-3577 EMAIL: darren@pcsurveys.net</p>
<p>LANDSCAPE ARCHITECT: ORIGIN DESIGN GROUP 1031 185TH AVENUE NE SNOHOMISH, WASHINGTON 98290 CONTACT: KRISTAL LOWE PHONE: (425) 346-9105 EMAIL: origindg@gmail.com</p>	<p>ARCHITECT: MJ NEAL AND ASSOCIATES P.O. BOX 1945 WENATCHEE, WASHINGTON 98807 CONTACT: MARK NEAL, AIA PHONE: (509) 663-6455 EMAIL: mjn@mjneal.com</p>

PROJECT INFORMATION

SITE ADDRESS	8833 SOPER HILL ROAD MARYSVILLE, WASHINGTON
TAX PARCEL:	00590700032001
SITE AREA:	54,767 SF 1.26 AC
CURRENT ZONING:	CD
PROPOSED ZONING:	CD
PROPOSED LAND USE:	COMMERCIAL
PROPOSED LOTS:	1
BUILDING SETBACKS:	10' PERIMETER
WATER:	CITY OF MARYSVILLE
SEWER:	CITY OF MARYSVILLE
POWER:	SNOHOMISH COUNTY PUD NO. 1
GAS:	PUGET SOUND ENERGY
TELEPHONE:	FRONTIER
CABLE:	COMCAST
SCHOOL DISTRICT:	LAKE STEVENS SCHOOL DISTRICT NO. 4
FIRE DISTRICT:	MARYSVILLE FIRE DISTRICT RFA

TABLE OF CONTENTS

- 1 COVER SHEET
- 2 PRELIMINARY SITE PLAN

EARTHWORK QUANTITIES

CUT:	2,100 CY
FILL:	2,100 CY
NET:	0 CY
DISTURBED AREA:	70,889 SF (1.63 AC)

DISCLAIMER

THE SURVEY DATA SHOWN CONSISTS OF A COMBINATION OF SURVEY DATA FROM PACIFIC COAST SURVEYS AND THE ASSUMPTION THAT THE WHITE BARN COMMERCIAL PROJECT (PERMIT G21-0053) WAS CONSTRUCTED PER PLAN. LDC, INC. (LAND DEVELOPMENT CONSULTANTS, INC.) ASSUMES NO LIABILITY AS TO THE ACCURACY AND COMPLETENESS OF DATA THAT HAS BEEN SOURCED FROM PACIFIC COAST SURVEYS. ANY DISCREPANCIES FOUND BETWEEN WHAT IS SHOWN ON THE PLANS AND WHAT IS NOTED IN THE FIELD SHOULD BE BROUGHT IMMEDIATELY TO THE ATTENTION OF THE ENGINEER.

NO.	DATE	DESCRIPTION

LDC | Surveying Engineering Planning
 Kent Olympia
 1851 Central Bldg S, #101 Kent, WA 98040
 www.LDCcorp.com
 T 425.806.1869 F 425.482.2893

TITANIUM OFFICE, LLC
WHITE BARN - LOT 2
 COVER SHEET

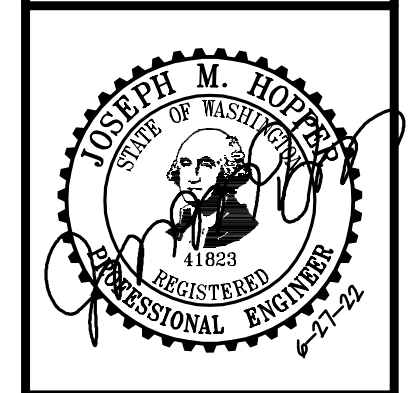

JOB NUMBER:	C22-141
DRAWING NAME:	C22141SP-CS-PL
DESIGNER:	JMH
DRAFTING BY:	DPN
DATE:	6-27-22
SCALE:	1"=50'
JURISDICTION:	CITY OF MARYSVILLE

SP-01
 SHEET 1 OF 2

A PORTION OF THE SE 1/4, SW 1/4, SEC 1, TWN 29 N, RGE 5 E, W.M. CITY OF MARYSVILLE, SNOHOMISH COUNTY, WASHINGTON

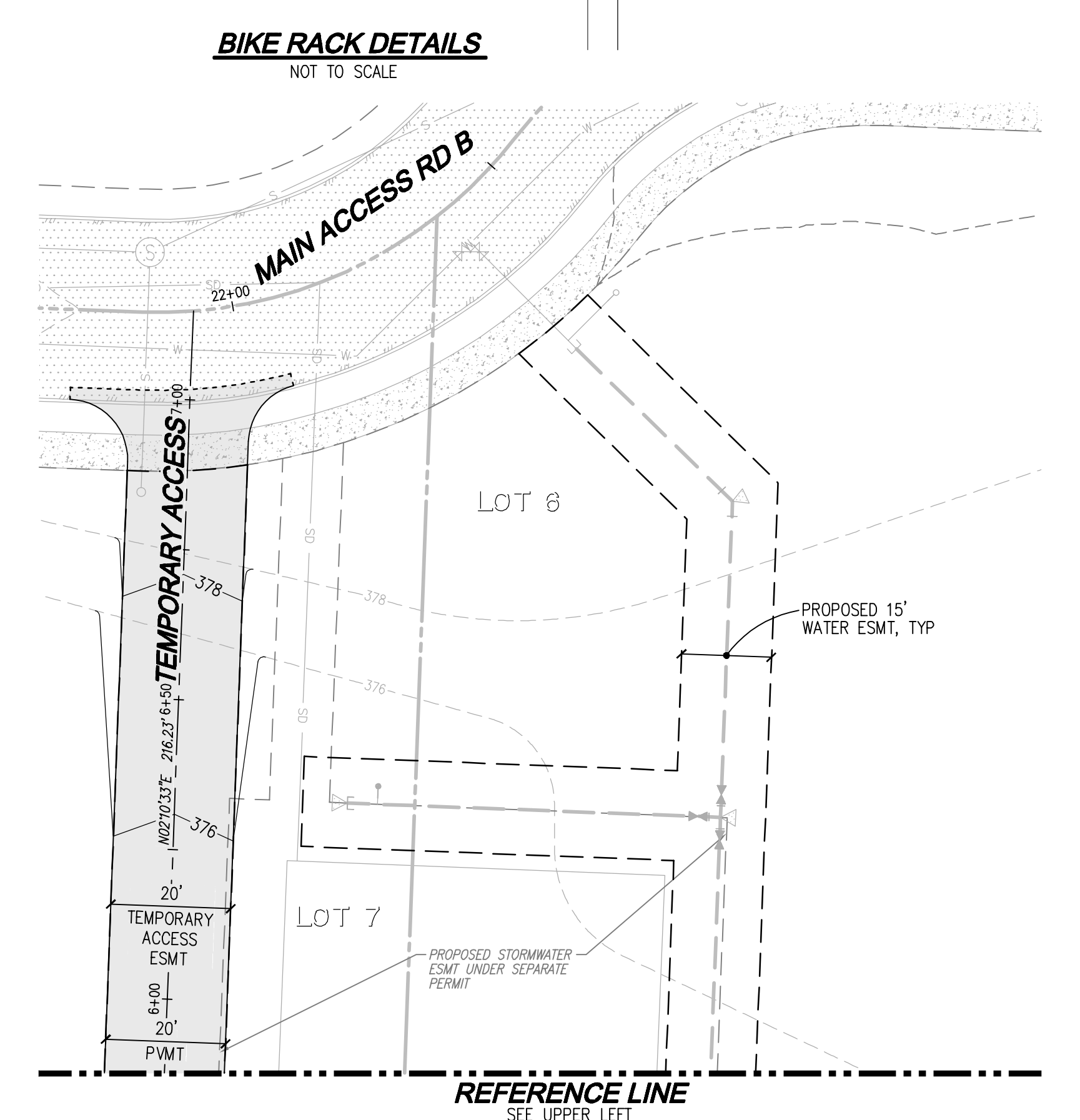
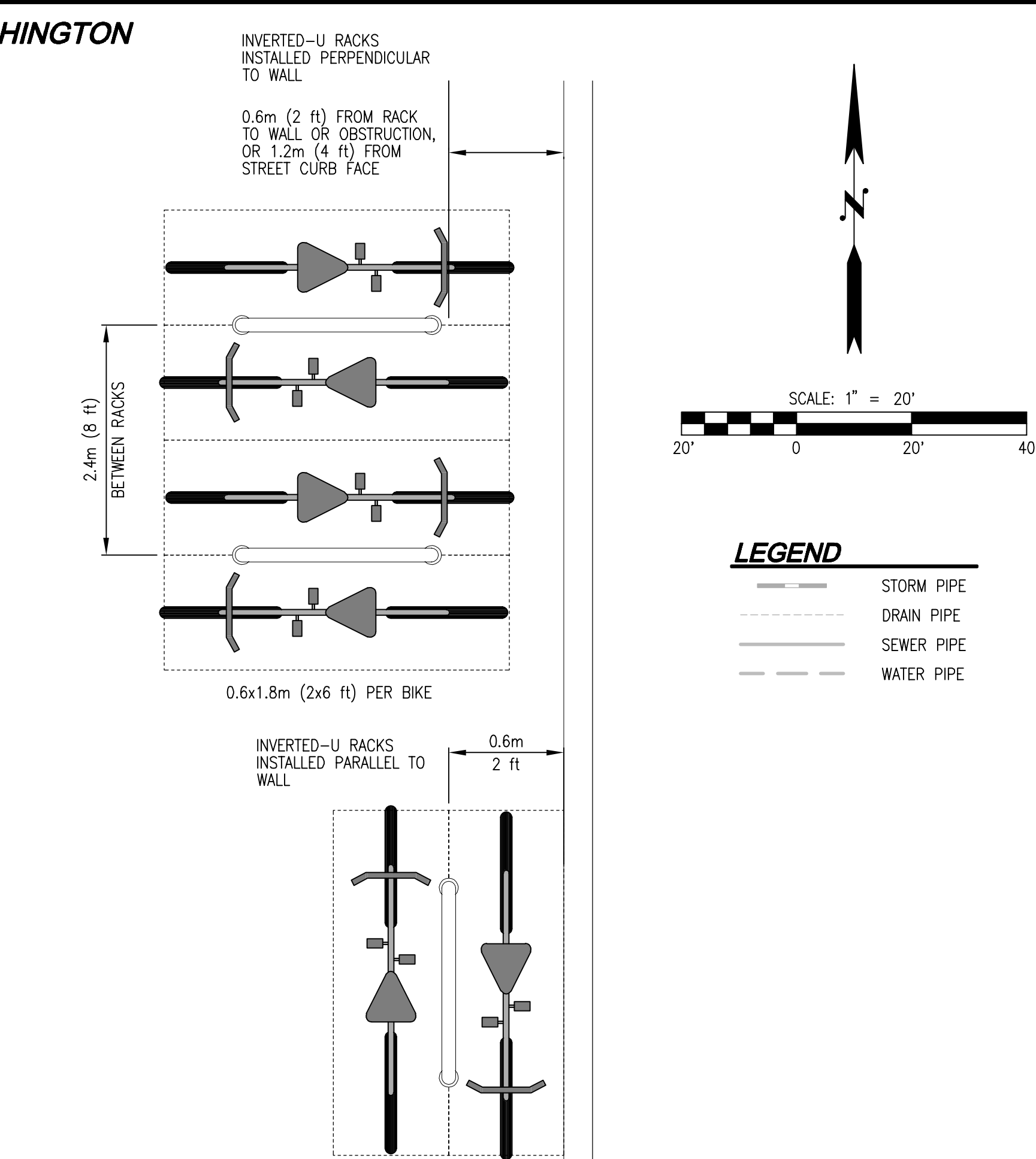
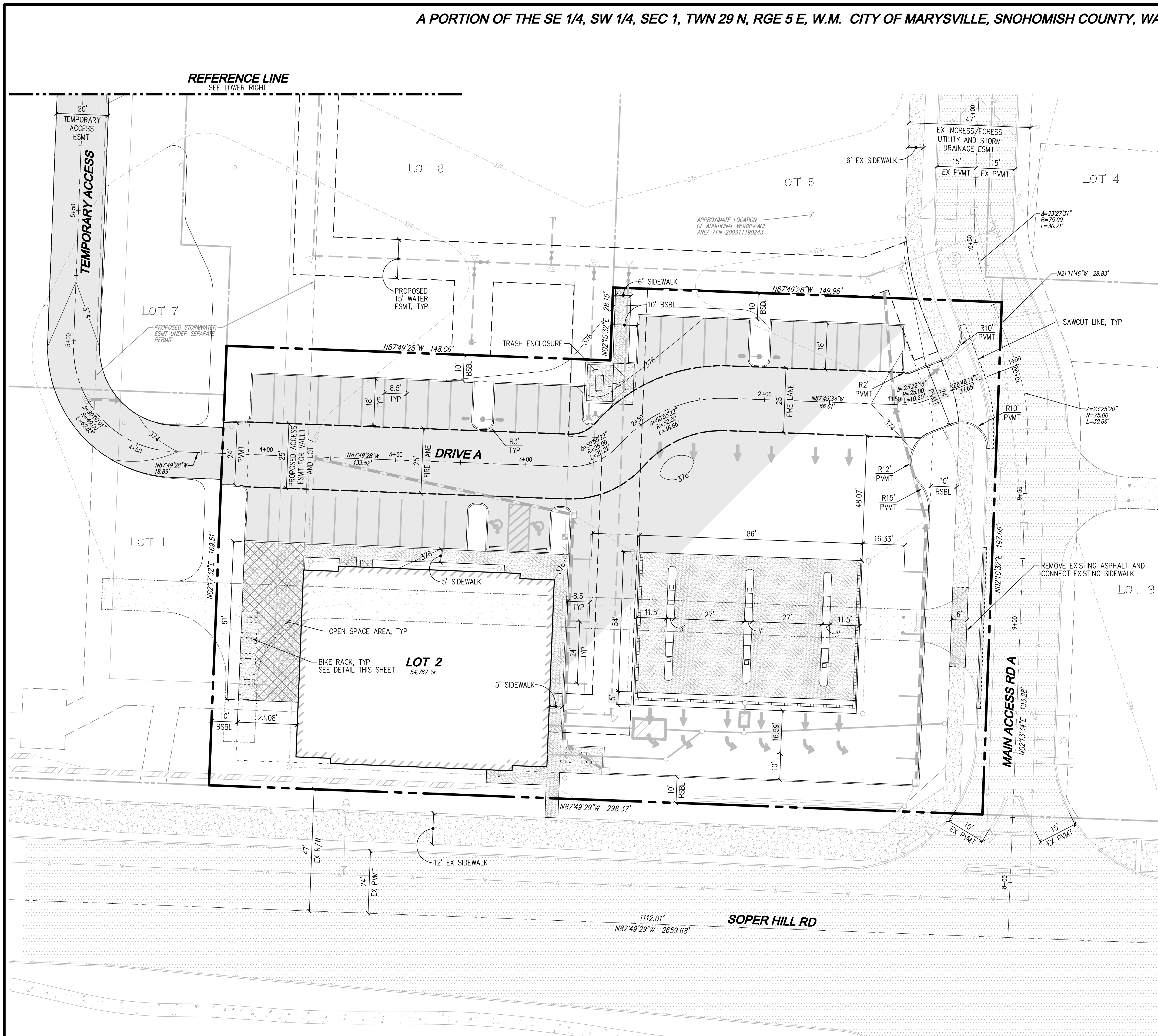

PARKING NOTES

PARKING REQUIRED:	BASE=46 SPACES REDUCTION=2 SPACES TOTAL REQUIRED=44 SPACES
PARKING PROVIDED:	44 SPACES (42 SPACES + 2 ADA SPACES)
PARKING REDUCTION:	PROVIDE ADDITIONAL 5 BICYCLE SPACES TO REDUCE VEHICLE PARKING BY 1 SPACE
BICYCLE SPACES REQUIRED:	2 SPACES (5% OF REQUIRED PARKING SPACES)
BICYCLE SPACES PROVIDED:	13 SPACES (2 REQUIRED SPACES + 11 ADDITIONAL SPACES FOR PARKING REDUCTION)

OPEN SPACE CALCULATIONS

OPEN SPACE REQUIRED:	2% OF APPLICABLE SITE AND 1% OF BUILDING FLOOR AREA
APPLICABLE SITE:	54,767 SF x 2% = 1,095 SF
BUILDING FLOOR AREA:	7,258 SF x 1% = 73 SF
TOTAL REQUIRED:	1,168 SF
OPEN SPACE PROVIDED:	1,204 SF

DISCLAIMER
THE SURVEY DATA SHOWN CONSISTS OF A COMBINATION OF SURVEY DATA FROM PACIFIC COAST SURVEYS AND THE ASSUMPTION THAT THE WHITE BARN COMMERCIAL PROJECT (PERMIT 621-0053) WAS CONSTRUCTED PER PLAN. LDC, INC. (LAND DEVELOPMENT CONSULTANTS, INC.) ASSUMES NO LIABILITY AS TO THE ACCURACY AND COMPLETENESS OF DATA THAT HAS BEEN SOURCED FROM PACIFIC COAST SURVEYS. ANY DISCREPANCIES FOUND BETWEEN WHAT IS SHOWN ON THE PLANS AND WHAT IS NOTED IN THE FIELD SHOULD BE BROUGHT IMMEDIATELY TO THE ATTENTION OF THE ENGINEER.

Call 2 Business Days Before You Dig
811 or 1-800-424-5555
Utilities Underground Location Center

BY	
NO.	DATE
DESCRIPTION	

LDC
Surveying
Engineering
Planning

TITANIUM OFFICE, LLC
WHITE BARN - LOT 2
PRELIMINARY SITE PLAN

WOODINVILLE
KENT
1851 Central Pl S, #101
Kent, WA 98030
T 425.806.1869
www.LDCcorp.com

OLYMPIA
Kent
1851 Central Pl S, #101
Kent, WA 98030
F 425.482.2893

JOSEPH M. HOPKINS
STATE OF WASHINGTON
1883
PROFESSIONAL ENGINEER
12-27-22

JOB NUMBER: C22-141
DRAWING NAME: C22141SP-SP-PL
DESIGNER: JMH
DRAFTING BY: DPN
DATE: 6-27-22
SCALE: 1"=20'
JURISDICTION: CITY OF MARYSVILLE

SP-02
SHEET 2 OF 2

Drawing: \\dfs\local\workspace\Projects\Civil\2022\C22-141 White Barn Lot 2\Drawings\Preliminary\C22141SP-SP-PL.dwg Plotted: Jun 27, 2022 - 5:34pm