

N.E. 1/4 S.W. 1/4 OF SEC. 21, TWP. 30 N., RGE. 5 E., W.M.
 CITY OF MARYSVILLE, SNOHOMISH COUNTY, STATE OF WASHINGTON
 FILE NO. BLA21-011

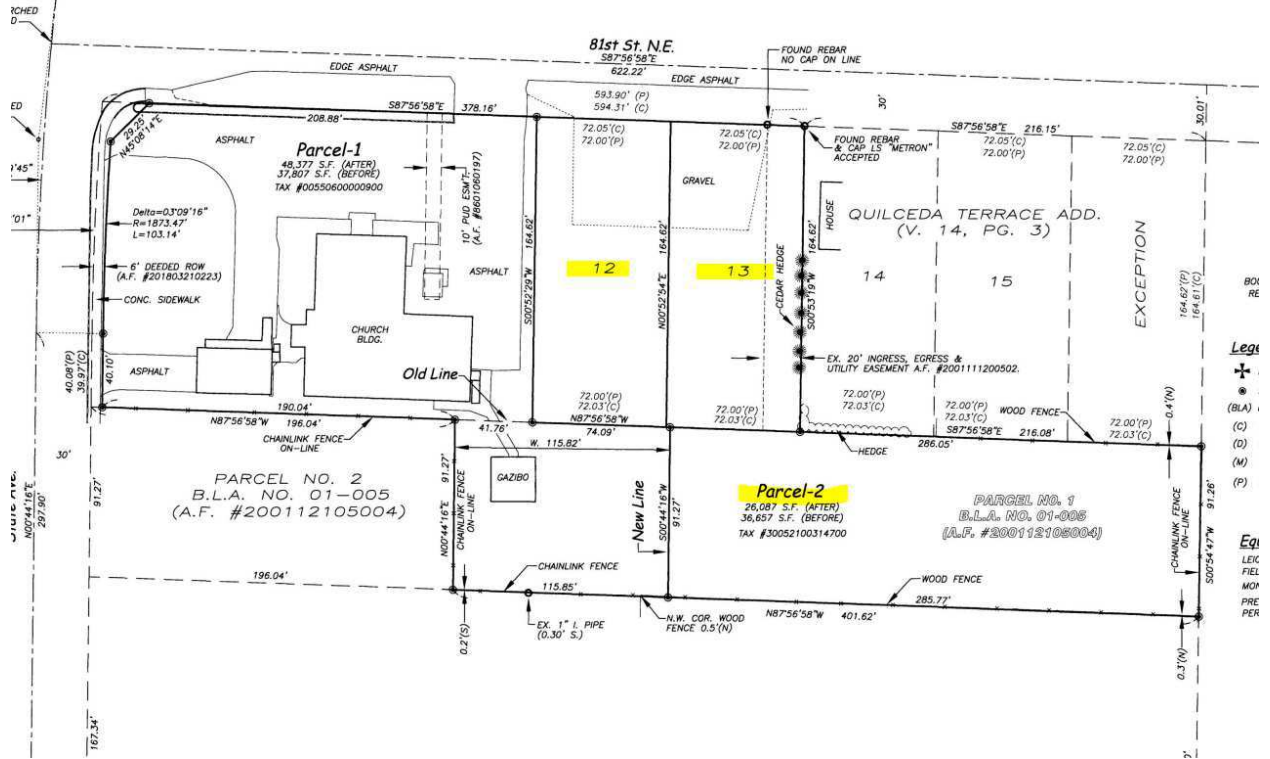

This map/plat is being furnished as an aid in locating the herein described Land in relation to adjoining streets, natural boundaries and other land, and is not a survey of the land depicted. Except to the extent a policy of title insurance is expressly modified by endorsement, if any, the Company does not insure dimensions, distances, location of easements, acreage or other matters shown thereon.