

**SITE INFORMATION:**

HORIZONTAL DATUM - BASIS OF BEARINGS:  
BASIS FOR BEARINGS FOR THIS PROJECT IS NAD 83 AS ESTABLISHED BY A LINE HELD BETWEEN W.C.C.S. POINT 328 AND W.C.C.S. POINT 326, BEING NORTH 01°10'09" EAST.

VERTICAL DATUM:  
VERTICAL DATUM FOR THIS SURVEY IS NAVD88.  
SITE BENCHMARK: WSDOT POINT "GP31009-196", EAST OF THE SITE NEAR SR-9, BEING 362.84 FEET AS SHOWN.

LOT AREA:  
100,156 ± S.F. (2.299± AC.)

ADDRESS:  
TBD

TAX PARCEL NUMBER:  
6542000300

FLOOD INFORMATION:  
FEDERAL EMERGENCY MANAGEMENT AGENCY (FEMA) INFORMATION:  
FLOOD INSURANCE RATE MAP (FIRM) NO. 53061C0740, PANEL 740 OF 1575, DATED NOVEMBER 8, 199. THE SUBJECT PROPERTY IS IN ZONE X (UNSHADED), AN AREA DETERMINED TO BE OUTSIDE THE 0.2% ANNUAL CHANCE FLOODPLAIN.

LEGAL DESCRIPTION:  
(PER ABOVE TITLE REPORT REFERENCED HEREON)

LOTS 3 AND 4 OF BINDING SITE PLAN, RECORDED UNDER AUDITOR'S FILE NO. 202107205003, RECORDS OF SNOHOMISH COUNTY, WASHINGTON, BEING A PORTION OF LOT 319, SUNNY SIDE FIVE ACRE TRACTS, ACCORDING TO THE PLAT THEREOF, RECORDED IN VOLUME 7 OF PLATS, PAGE 19, RECORDS OF SNOHOMISH COUNTY, WASHINGTON.

PARKING:  
PARKING RATIO:  
MOTOR VEHICLE SERVICE - 2 PER SERVICE BAY PLUS 1 PER 1,000 SF OUTDOOR DISPLAY.

NO. OF SPACES REQUIRED:  
MOTOR VEHICLE SERVICE -  
5 SERVICE BAYS - 5 \* 2 = 10 PARKING SPACES  
> 1,000 SF OUTDOOR DISPLAY - 0 SPACES

SPACES:  
TOTAL REQUIRED = 10 SPACES  
MAXIMUM ALLOWABLE PARKING SPACES = 10 \* 150% = 15 SPACES  
TOTAL PROVIDED = 11 SPACES  
MAX NO. OF SPACES ALLOWED: 50% MORE THAN NUMBER REQUIRED  
STANDARD STALL SIZE: 18' BY 8.5'

TOTAL PARKING PROVIDED: 11 SPACES  
STANDARD SPACES: 10 SPACES  
ADA DEDICATED SPACES: 1 SPACE

BICYCLE PARKING REQUIREMENTS:  
SHALL BE PROVIDED FOR ANY NEW USE WHICH REQUIRES 20 OR MORE AUTOMOBILE PARKING SPACES.

OPEN SPACE:  
OPEN SPACE AT A RATE OF 2% OF THE SITE, PLUS 1% OF THE BUILDING FLOOR AREA.

OPEN SPACE REQUIRED = (100,156 SF \* (2%)) + (6,285 SF \* (1%))  
= 2,065 SF  
PROVIDED = 2,100 SF

**EXISTING GROUND COVER:**

<b>ON-SITE</b>		
EXISTING IMPERVIOUS SURFACES	12,182 SF (0.28 AC)	
EXISTING LANDSCAPING	87,974 SF (2.02 AC)	
TOTAL AREA	100,156± SF (2.30 AC)	

**PROPOSED GROUND COVER:**

<b>ON-SITE</b>		
NEW AND REPLACED IMPERVIOUS SURFACES	60,219 SF (1.38 AC)	
ROOF/CANOPY SURFACE	8,874 SF (0.20 AC)	
PAVEMENT/CURB/WALKWAYS	51,345 SF (1.18 AC)	
EXISTING IMPERVIOUS SURFACES	11,854 SF (0.27 AC)	
LANDSCAPING	28,083 SF (0.65 AC)	
TOTAL AREA	100,156 SF± (2.30 AC)	

**ARCHITECT**

BARGHAUSEN CONSULTING ENGINEERS, INC.  
18215 72ND AVE. SOUTH  
KENT, WA 98032  
TEL: (425) 251-6222  
FAX: (425) 251-8782  
CONTACT: DAN GOALWIN, R.A.

**LANDSCAPE ARCHITECT**

BARGHAUSEN CONSULTING ENGINEERS, INC.  
18215 72ND AVE. SOUTH  
KENT, WA 98032  
TEL: (425) 251-6222  
FAX: (425) 251-8782  
CONTACT: JEFF VARLEY, R.L.A.

**APPLICANT/DEVELOPER**

CAR WASH ENTERPRISES, INC.  
3977 LEARY WAY, NORTHEAST  
SEATTLE, WA 98107  
CONTACT: JOE GIUSEFFI  
EMAIL: Joe.Giuseffi@brownbear.com

**ENGINEER/SURVEYOR**

BARGHAUSEN CONSULTING ENGINEERS, INC.  
18215 72ND AVE. SOUTH  
KENT, WA 98032  
TEL: (425) 251-6222  
FAX: (425) 251-8782  
CONTACT: ALEX WHITE, P.E./DAVE WILLIAMS

**PRELIMINARY SITE PLAN**  
FOR  
**BROWN BEAR CAR WASH**  
SE 1/4 OF NW 1/4 OF SEC. 1, TWN. 29 N, RGE. 5 E, W.M.  
CITY OF MARYSVILLE, SNOHOMISH COUNTY, WASHINGTON

**SHEET INDEX**

- CIVIL**  
C1.0 - PRELIMINARY SITE PLAN  
C2.0 - PRELIMINARY PARKING PLAN  
C3.0 - PRELIMINARY GRADING AND DRAINAGE  
C4.0 - PRELIMINARY UTILITY PLAN
- SURVEY**  
1 OF 2 - ALTA/NSPS LAND TITLE SURVEY  
2 OF 2 - ALTA/NSPS LAND TITLE SURVEY
- LANDSCAPE**  
L1 - PRELIMINARY LANDSCAPE PLAN  
L2 - OPEN SPACE PLAN  
L3 - PLANT SCHEDULE  
L4 - LANDSCAPE NOTES & DETAILS  
L5 - PRELIMINARY IRRIGATION PLAN  
L6 - IRRIGATION NOTES & DETAILS  
L7 - IRRIGATION DETAILS  
L8 - IRRIGATION DETAILS

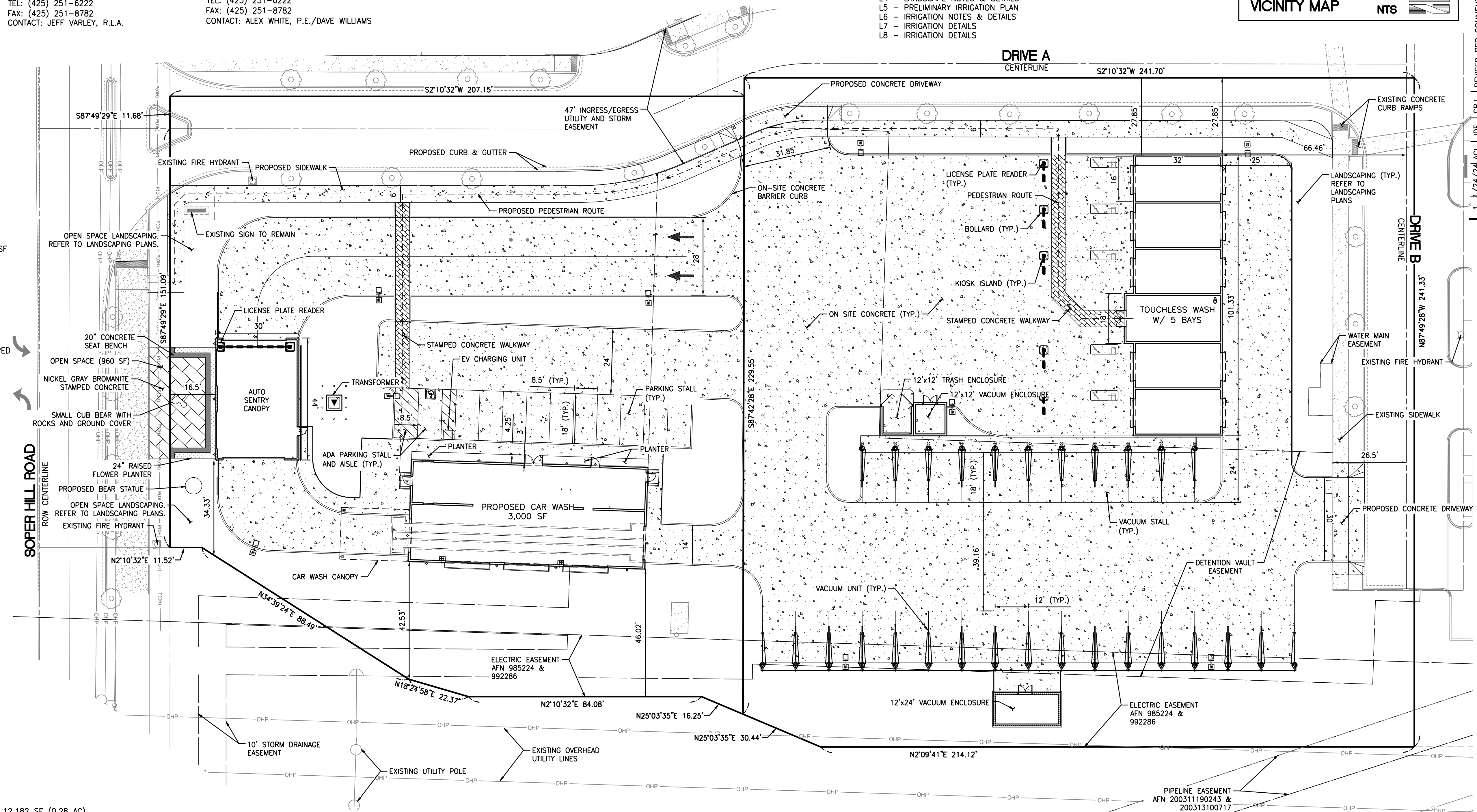
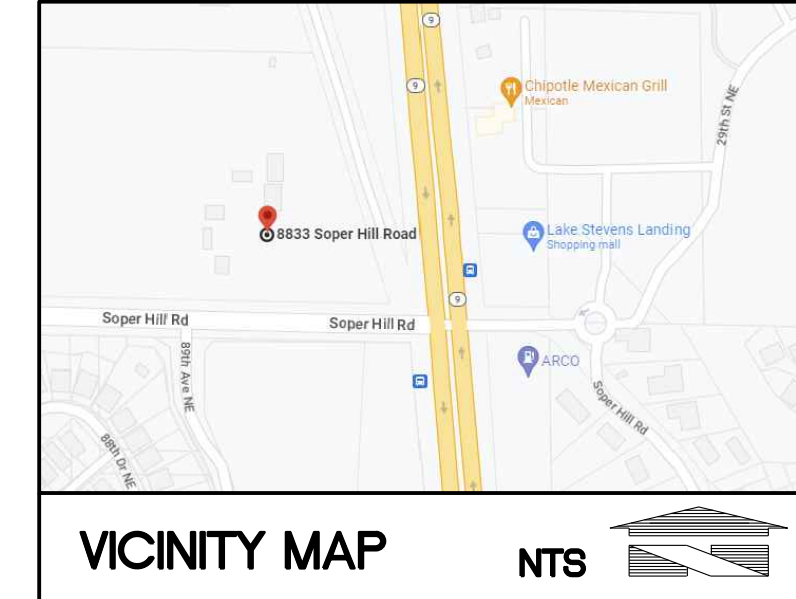
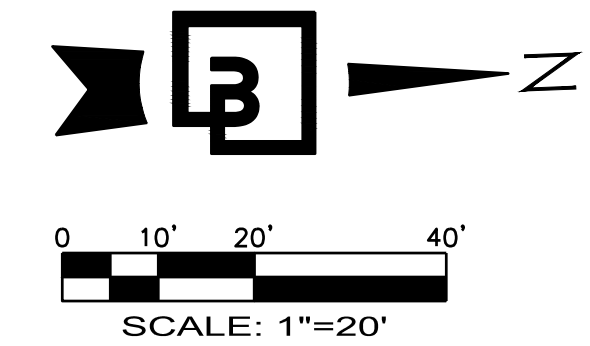

**EXISTING GROUND COVER:**

<b>ON-SITE</b>		
EXISTING IMPERVIOUS SURFACES	12,182 SF (0.28 AC)	
EXISTING LANDSCAPING	87,974 SF (2.02 AC)	
TOTAL AREA	100,156± SF (2.30 AC)	

**PROPOSED GROUND COVER:**

<b>ON-SITE</b>		
NEW AND REPLACED IMPERVIOUS SURFACES	60,219 SF (1.38 AC)	
ROOF/CANOPY SURFACE	8,874 SF (0.20 AC)	
PAVEMENT/CURB/WALKWAYS	51,345 SF (1.18 AC)	
EXISTING IMPERVIOUS SURFACES	11,854 SF (0.27 AC)	
LANDSCAPING	28,083 SF (0.65 AC)	
TOTAL AREA	100,156 SF± (2.30 AC)	

LEGEND			
	EXISTING	PROPOSED	
CURB AND GUTTER	[Symbol]	[Symbol]	
BARRIER CURB	[Symbol]	[Symbol]	
CONCRETE	[Symbol]	[Symbol]	
ASPHALT	[Symbol]	[Symbol]	
PAINT STRIPING	[Symbol]	[Symbol]	
DIRECTIONAL ARROW	[Symbol]	[Symbol]	
SAWCUT	[Symbol]	[Symbol]	
BOLLARD	[Symbol]	[Symbol]	
			STORM LINE
			CATCH BASIN TYPE 1
			CATCH BASIN TYPE 2
			SANITARY SEWER LINE
			SANITARY SEWER MANHOLE
			CLEANOUT (AS NOTED)
			POWER OVERHEAD
			POWER UNDERGROUND

LEGEND			
	EXISTING	PROPOSED	
SIGN	[Symbol]	[Symbol]	POWER METER
BUILDING LINE	[Symbol]	[Symbol]	UTILITY POLE
CONTOURS	[Symbol]	[Symbol]	JUNCTION BOX (TYPE 1,2,3)
WATER LINE	[Symbol]	[Symbol]	LUMINAIRE
FIRE HYDRANT	[Symbol]	[Symbol]	YARD LIGHT
WATER METER	[Symbol]	[Symbol]	TELEPHONE
WATER VALVE	[Symbol]	[Symbol]	GAS
FIRE DEPARTMENT CONN.	[Symbol]	[Symbol]	GAS METER
POST INDICATOR VALVE	[Symbol]	[Symbol]	GAS VALVE
PEDESTRIAN ACCESS PATH	[Symbol]	[Symbol]	PROPERTY LINE

PA23-021

**PRELIMINARY SITE PLAN**  
FOR  
**BROWN BEAR MARYSVILLE**

**CAR WASH ENTERPRISES, INC.**  
3977 LEARY WAY N.W.  
SEATTLE, WASHINGTON 98107



Scale:  
Horizontal 1" = 20'  
Vertical N.A.

Designed: JDF  
Drawn: JDF  
Checked: ADW  
Approved: CRJ  
Date: 1/22/24

**Barghausen Consulting Engineers, Inc.**  
18215 72nd Avenue South  
Kent, WA 98032  
425.251.6222  
barghausen.com

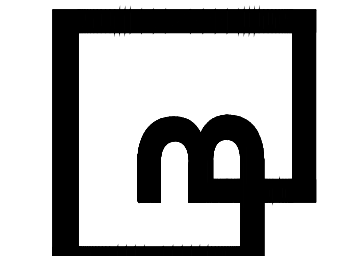

Job Number: 22681  
Sheet: C10 of 4

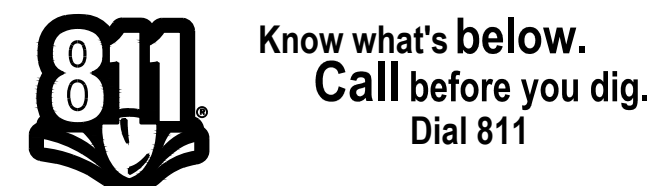

**Preliminary Not For Construction**

P:\22000s\22681\preliminary\22681-Pa.dwg 1/24/2024 12:33 PM JFILEHARTY

# PRELIMINARY PARKING PLAN FOR BROWN BEAR CAR WASH

SE 1/4 OF NW 1/4 OF SEC. 1, TWN. 29 N, RGE. 5 E, W.M.  
CITY OF MARYSVILLE, SNOHOMISH COUNTY, WASHINGTON

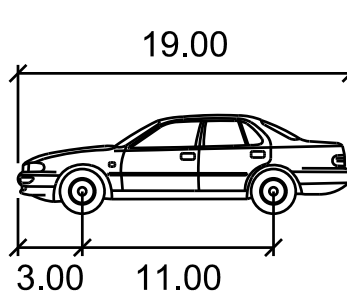
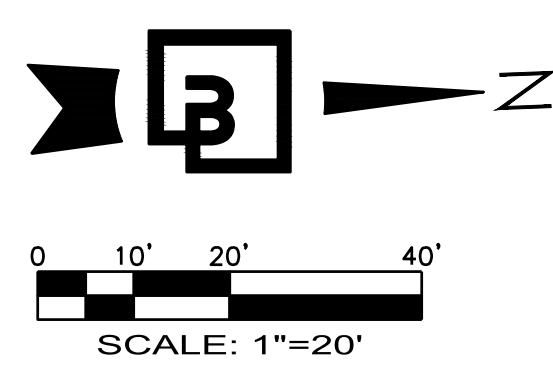

P

Width : 7.00  
Track : 6.00  
Lock to Lock Time : 6.0  
Steering Angle : 31.6

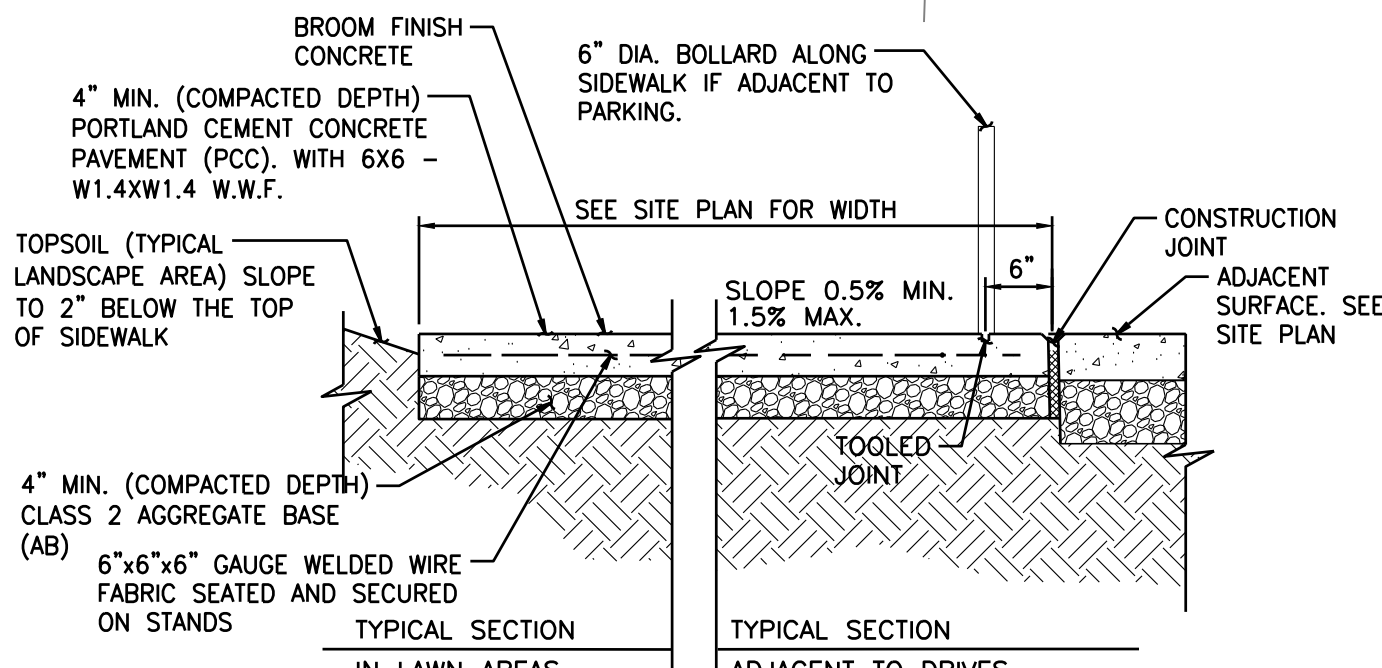
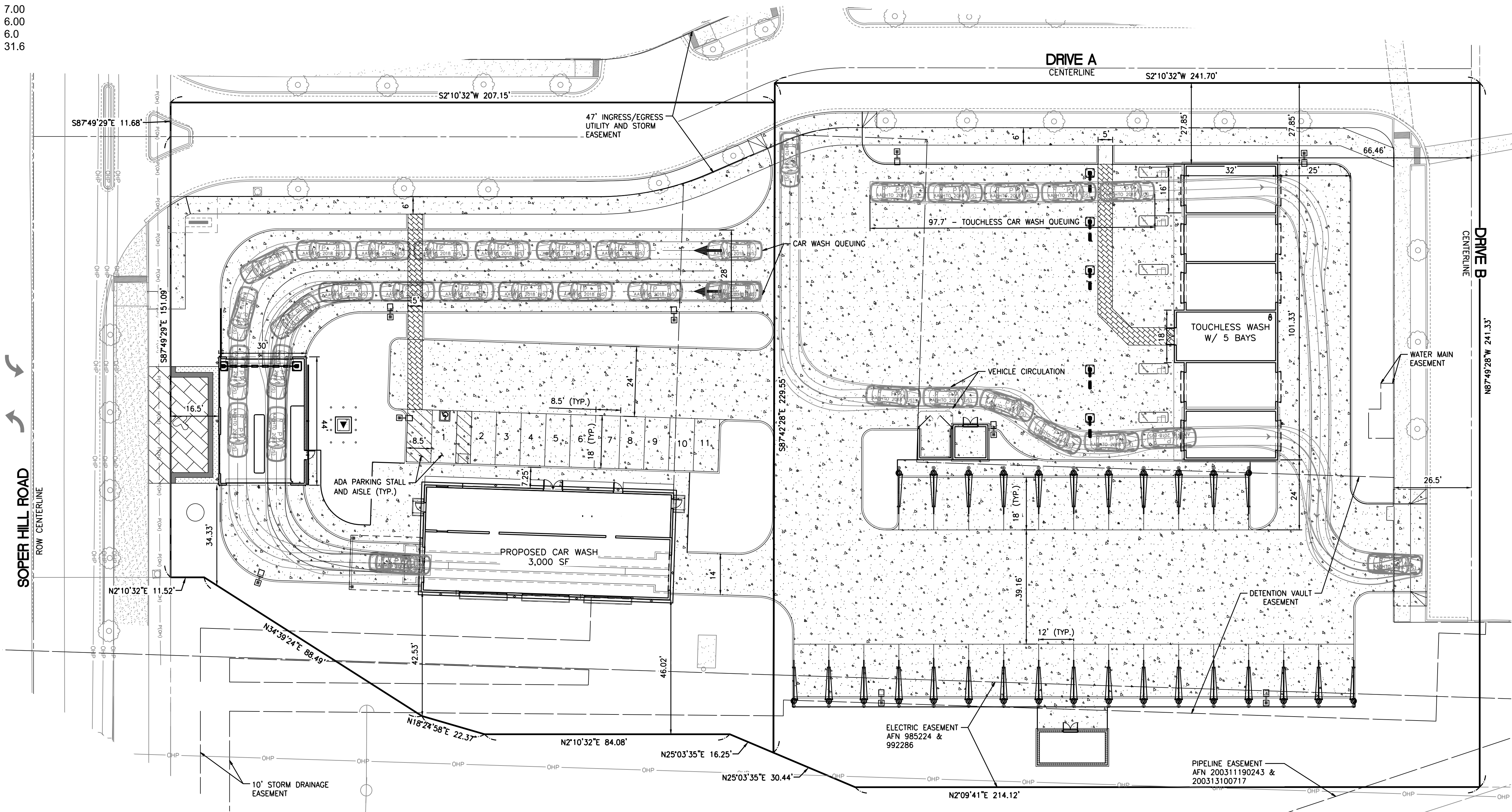

- NOTE:**
- JOINTS AT 5'-0" O.C. TOOLED 1/2" WIDE, 1" DEEP OR MAX. D/4 DEEP WHICHEVER IS GREATER. EXPANSION JOINTS AT 20' MAX. & ALL P.C.s. UNLESS APPROVED OR INDICATED OTHERWISE ON PLAN VIEW JOINT PATTE.
  - WHEN WALK IS ADJACENT TO THE BUILDING PROVIDE 3/8" x 4" IMPREGNATED FIBERBOARD.
  - PROVIDE EXPANSION JOINTS AT 10' O.C. MAXIMUM

**1 ON-SITE CONCRETE SIDEWALK SECTION**  
SCALE: NTS

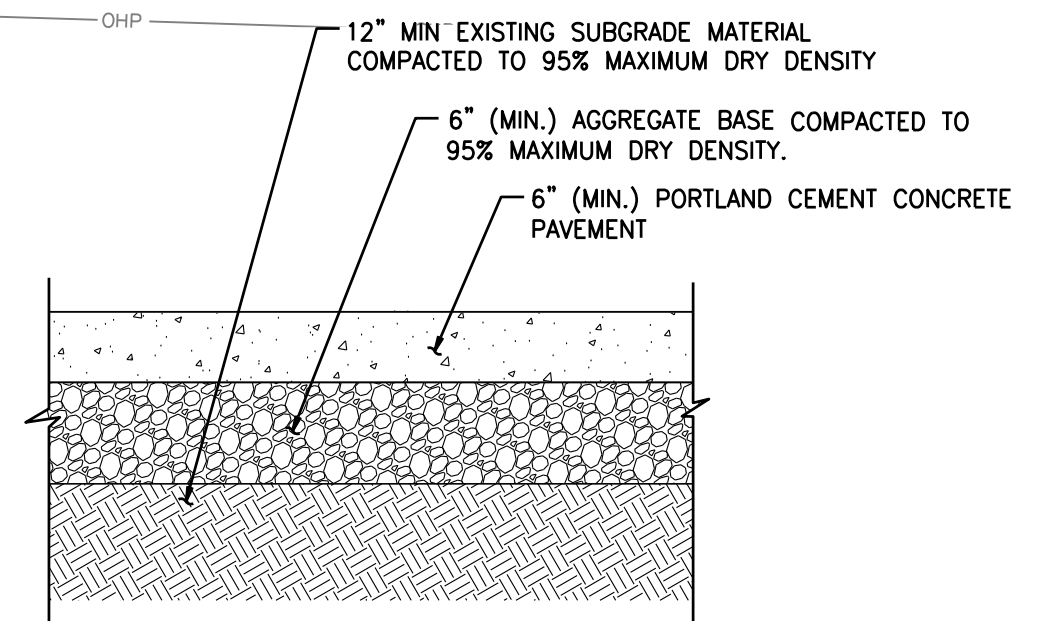

- NOTE:**
- THE SECTION SHOWN HERE IS THE MINIMUM REQUIRED BY BP. THE SECTION WILL BE REVISE ACCORDINGLY TO THE GEOTECHNICAL ENGINEER RECOMMENDATIONS BUT IN NO CASE USE LESS THAN WHAT IS SHOWN.

**2 ON-SITE CONCRETE SECTION**  
SCALE: NTS

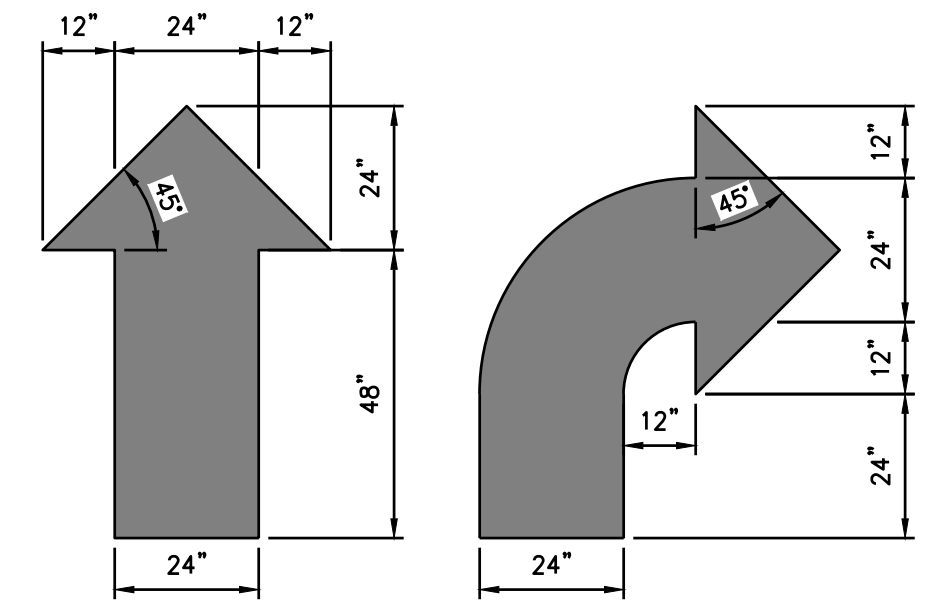

**3 DIRECTIONAL ARROW DIMENSIONS**  
SCALE: NTS

No.	Date	By	Chd.	Appr.	Reason
1	1/24/24	ACL	JDF	CRJ	REVISED PER COMMENTS RECEIVED 12/5/23

**Title:**  
PRELIMINARY PARKING PLAN  
FOR  
BROWN BEAR MARYSVILLE

**For:**  
CAR WASH ENTERPRISES, INC.  
3977 LEARY WAY N.W.  
SEATTLE, WASHINGTON 98107

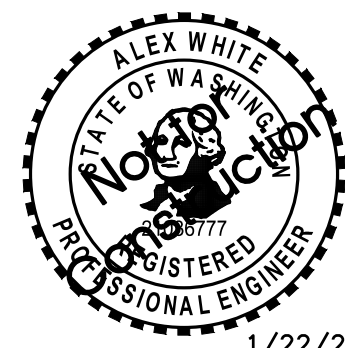

**Scale:**  
Horizontal 1" = 20'  
Vertical N.A.

Designed	JDF
Drawn	ADW
Checked	CRJ
Approved	CRJ
Date	1/22/24

**Barghausen Consulting Engineers, Inc.**  
18215 72nd Avenue South  
Kent, WA 98032  
425.251.6222  
barghausen.com

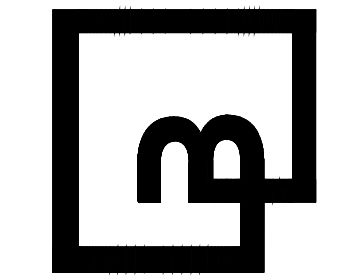

**Job Number:** 22681  
**Sheet:** C2.0  
**of:** 4



# Preliminary Not For Construction

# PRELIMINARY GRADING AND DRAINAGE

FOR

## BROWN BEAR CAR WASH

SE 1/4 OF NW 1/4 OF SEC. 1, TWN. 29 N, RGE. 5 E, W.M.  
CITY OF MARYSVILLE, SNOHOMISH COUNTY, WASHINGTON

PA23-2021

### GRADING LEGEND:

PROPOSED CONTOUR	---	30
EXISTING CONTOUR	---	30
PROPOSED GRADING SLOPE	---	1.00%
SPOT ELEVATION	---	30.01
MATCH EXISTING ELEVATION	---	30.01 ± ME

### GRADING NOTES:

1. ALL SPOT ELEVATIONS SHOWN ARE TO FINISH SURFACE (TOP OF ASPHALT OR TOP OF CONCRETE PAVEMENT, NOT TOP OF CURB/SIDEWALK) UNLESS OTHERWISE NOTED. (ME = MATCH EXISTING ELEVATIONS, FC = FLUSH CURB, FL = FLOW LINE, GB = GRADE BREAK)
2. FILL MATERIAL AND COMPACTION SHALL CONFORM TO THE GEOTECHNICAL REPORT AND CITY OF MARYSVILLE REQUIREMENTS.
3. CONSTRUCTION AND MATERIALS SHALL BE IN ACCORDANCE WITH THE GEOTECHNICAL REPORT AND CITY OF MARYSVILLE REQUIREMENTS.
4. RAISE AND ADJUST PROPOSED SANITARY SEWER CLEANOUTS LIDS TO FINAL GRADE AS NECESSARY. CLEANOUTS WITHIN ADA ACCESSIBLE PATHS SHALL BE ADJUSTED TO FINAL ELEVATIONS IN COMPLIANCE WITH CURRENT ADA REQUIREMENTS.
5. RAISE AND ADJUST ALL EXISTING AND PROPOSED CATCH BASIN RIMS TO FINAL GRADE AS NECESSARY. CATCH BASINS WITHIN ADA ACCESSIBLE PATHS SHALL BE ADJUSTED TO FINAL ELEVATIONS IN COMPLIANCE WITH CURRENT ADA STANDARDS.

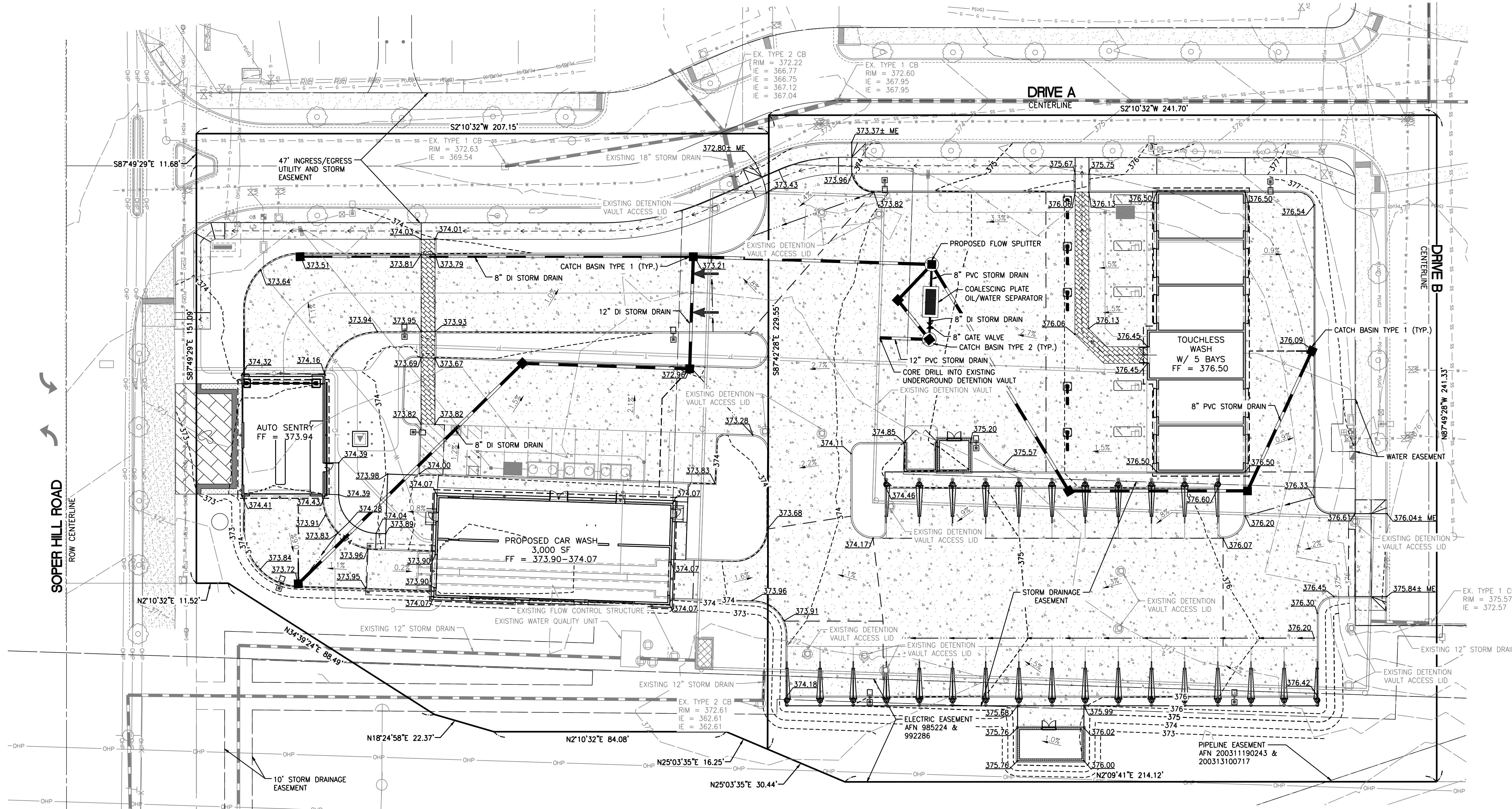
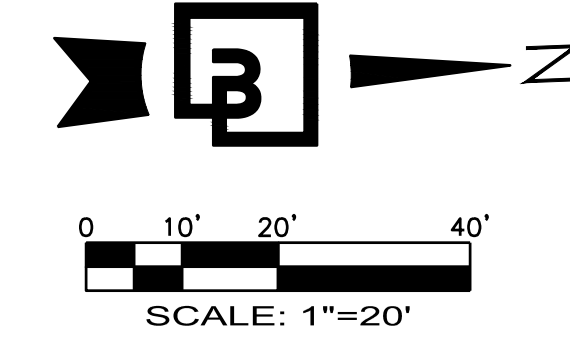

### ACCESSIBLE PATH OF TRAVEL NOTE:

WALKWAYS AND SIDEWALKS ALONG ACCESSIBLE ROUTES OF TRAVEL (1) SHALL BE CONTINUOUSLY ACCESSIBLE, (2) ARE MINIMUM 44" IN WIDTH, (3) HAVE A MAXIMUM 1.5% CROSS SLOPE, AND (4) WHERE NECESSARY TO CHANGE ELEVATION AT A SLOPE EXCEEDING 5% LONGITUDINALLY (i.e., 1:20) SHALL HAVE RAMPS COMPLYING WITH ADA STANDARDS, SECTION 405. WHERE A WALK CROSSES OR ADJOINS A VEHICULAR WAY, AND THE WALKING SURFACES ARE NOT SEPARATED BY CURBS, RAILINGS OR OTHER ELEMENTS BETWEEN PEDESTRIAN AREAS AND VEHICULAR AREAS SHALL BE DEFINED BY A CONTINUOUS DETECTABLE WARNING, COMPLYING WITH ADA STANDARDS, SECTION 406.8.

# Preliminary Not For Construction

1 1/24/24 ACL JDF CRJ REVISED PER COMMENTS RECEIVED 12/5/23  
No. Date By Ctd. Appr. Reason

Title: **PRELIMINARY GRADING AND DRAINAGE FOR BROWN BEAR MARYSVILLE**

For: **CAR WASH ENTERPRISES, INC. 3977 LEARY WAY N.W. SEATTLE, WASHINGTON 98107**



1/22/24

Scale: Horizontal 1" = 20' Vertical N.A.

Designed JDF Draw JDF Checked ADW Approved CRJ Date 1/22/24

**Barghausen Consulting Engineers, Inc.**  
18215 72nd Avenue South  
Kent, WA 98032  
425.251.6222 [barghausen.com](http://barghausen.com)

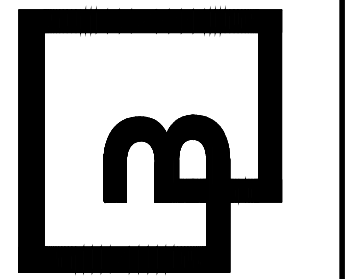

Job Number: **22681**  
Sheet: **4**  
C30.4

**PRELIMINARY UTILITY PLAN**  
 FOR  
**BROWN BEAR CAR WASH**  
 SE 1/4 OF NW 1/4 OF SEC. 1, TWN. 29 N, RGE. 5 E, W.M.  
 CITY OF MARYSVILLE, SNOHOMISH COUNTY, WASHINGTON

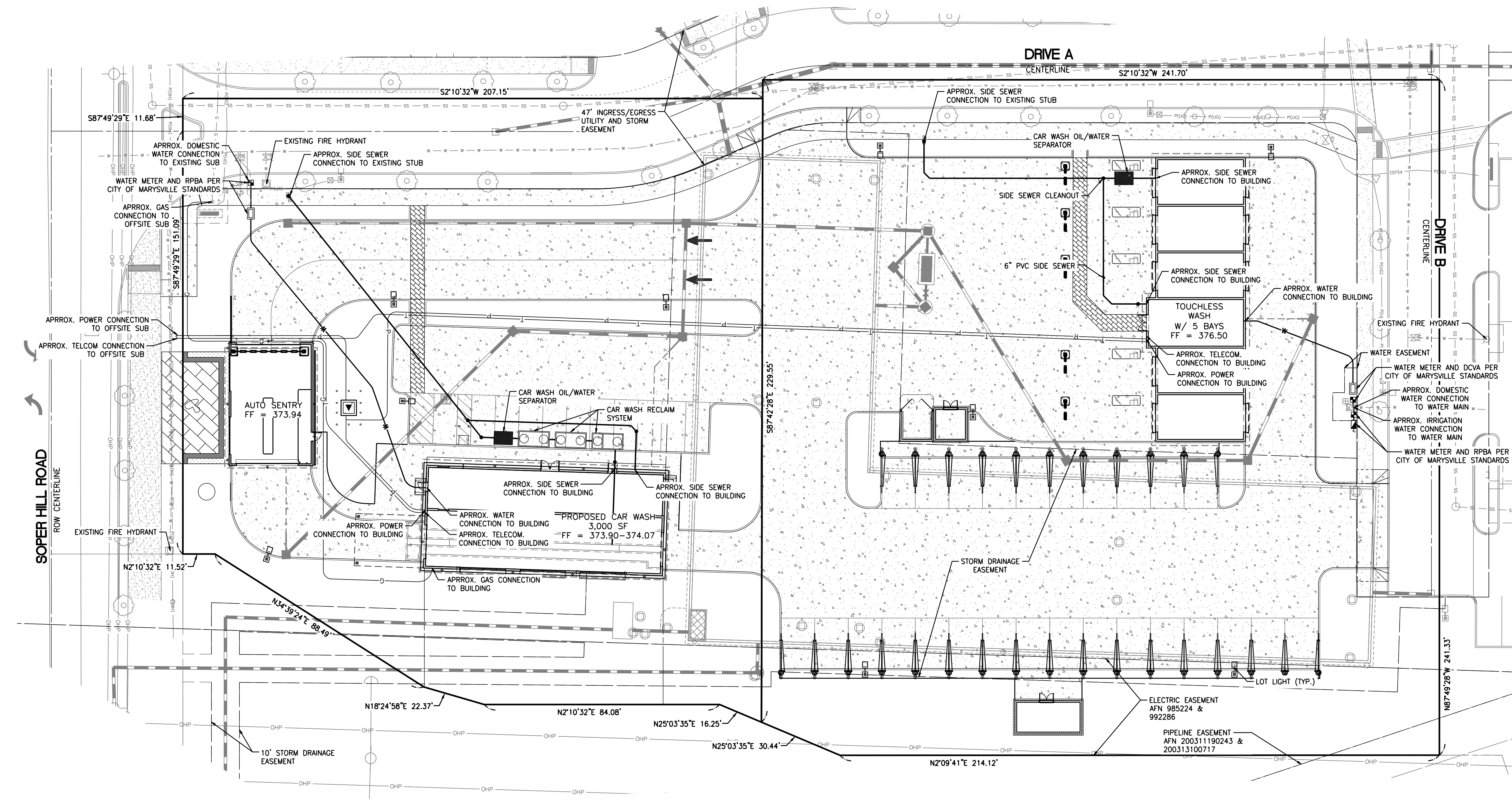
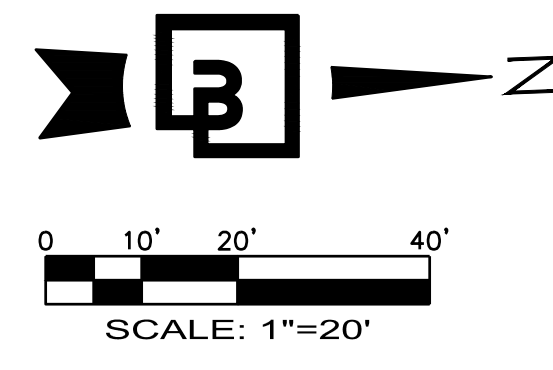

PA23-2021

**PRELIMINARY UTILITY PLAN**  
 FOR  
**BROWN BEAR MARYSVILLE**

**For:** CAR WASH ENTERPRISES, INC.  
 3977 LEARY WAY N.W.  
 SEATTLE, WASHINGTON 98107

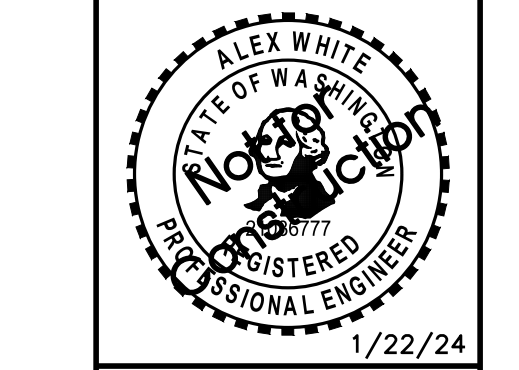

Scale:	Horizontal 1" = 20'	Vertical N.A.
Designed JDF	Drawn JDF	Checked ADW
Approved CRJ	Date 1/22/24	

**Barghausen Consulting Engineers, Inc.**  
 18215 72nd Avenue South  
 Kent, WA 98032  
 425.251.6222 [barghausen.com](http://barghausen.com)

Job Number  
**22681**

Sheet  
**C40 4**

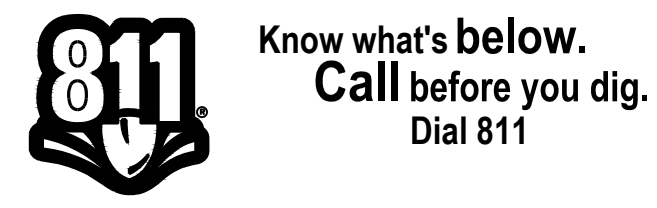

**Preliminary Not For Construction**

1 1/24/24 ACL JDF CRJ REVISED PER COMMENTS RECEIVED 12/5/23  
 No. Date By Ctd. Appr. Reason

P:\22000s\22681\preliminary\22681-P4.dwg 1/24/2024 9:39 AM JFLEHARTY

# ALTA/NSPS LAND TITLE SURVEY

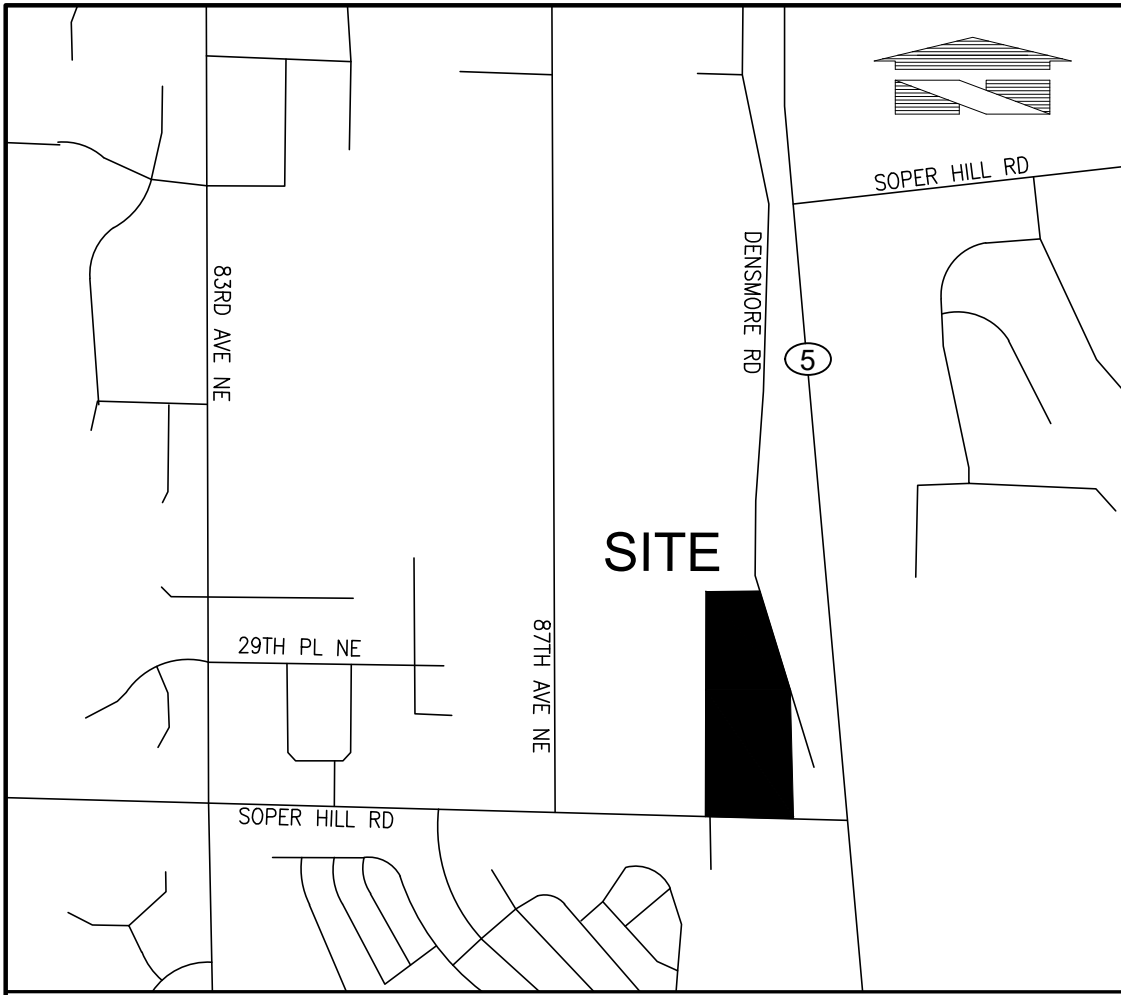

VICINITY MAP SNOHOMISH COUNTY, WASHINGTON

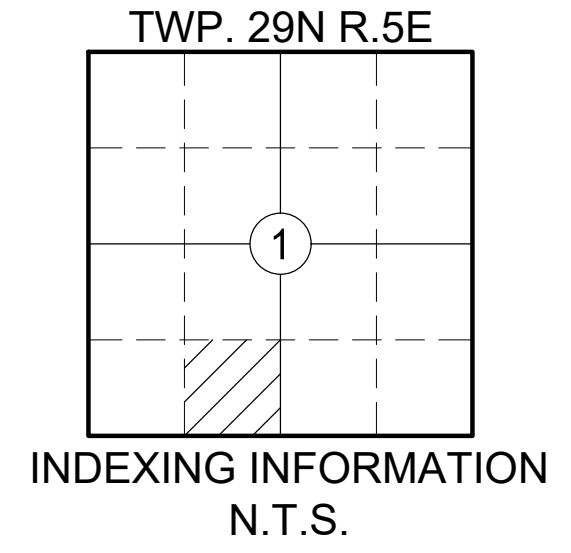

**SURVEYOR'S NOTES:**

**HORIZONTAL DATUM/BASIS OF BEARINGS:**  
BASIS OF BEARINGS FOR THIS PROJECT IS NAD83/91 AS ESTABLISHED BY A LINE HELD BETWEEN W.C.C.S. POINT 328 AND W.C.C.S. POINT 326, BEING NORTH 01°10'09" EAST.

**VERTICAL DATUM:**  
THE VERTICAL DATUM FOR THIS PROJECT IS NAVD83. THE BENCHMARK USED IS WSDOT POINT GP31009-196, EAST OF THE SITE NEAR SR-9, BEING 362.84 FEET AS SHOWN.

**LOT AREA:**  
LOT 3 - 41,929± S.F. (0.963± ACRES)  
LOT 4 - 58,228± S.F. (1.337± ACRES)  
GROSS - 100,157± S.F. (2.299± ACRES)

**ADDRESS:**  
UNASSIGNED

**TAX PARCEL NUMBERS:**  
LOT 3 - 00590700031903  
LOT 4 - 00590700031902

**REFERENCE SURVEYS:**  
1. WHITE BARN NON-PROJECT BINDING SITE PLAN, FILE NO. PA20043, AFN 202107205003.  
2. WHITE BARN BOUNDARY LINE ADJUSTMENT, FILE NO. BLA22003, AFN 202205135001.

**DATE OF SURVEY:**  
ALL SURVEY CONTROL INDICATED AS "FOUND" WAS RECOVERED FOR THIS PROJECT IN APRIL OF 2023.

**TITLE INSURANCE:**  
ALL TITLE INFORMATION SHOWN ON THIS MAP HAS BEEN EXTRACTED FROM CHICAGO TITLE COMPANY OF WASHINGTON COMMITMENT NO. 500140149, DATED APRIL 11, 2023 AT 8:00 A.M., INCLUDING APPURTENANT EASEMENTS AND ADJOINING DEEDS FOR UNPLATTED LOTS, IF ANY. IN PREPARING THIS MAP, BARGHAUSEN CONSULTING ENGINEERS, INC. HAS CONDUCTED NO INDEPENDENT TITLE SEARCH NOR IS BARGHAUSEN CONSULTING ENGINEERS, INC. AWARE OF ANY TITLE ISSUES AFFECTING THE SURVEYED PROPERTY OTHER THAN THOSE SHOWN ON THE MAP AND DISCLOSED BY SAID COMMITMENT. BARGHAUSEN CONSULTING ENGINEERS, INC. HAS RELIED WHOLLY ON SAID TITLE COMPANY'S REPRESENTATIONS OF THE TITLE'S CONDITION TO PREPARE THIS SURVEY AND THEREFORE BARGHAUSEN CONSULTING ENGINEERS, INC. QUALIFIES THE MAP'S ACCURACY AND COMPLETENESS TO THAT EXTENT.

**FLOOD INFORMATION:**  
FEDERAL EMERGENCY MANAGEMENT AGENCY (FEMA) INFORMATION: FIRM (FLOOD INSURANCE RATE MAP) MAP NO. 53035C0360F PANEL 360 OF 525, DATED FEBRUARY 3, 2017. THE SUBJECT PROPERTY IS IN ZONE X NO SCREEN. AREAS DETERMINED TO BE OUTSIDE THE 0.2% ANNUAL CHANCE FLOODPLAIN.

**ZONING INFORMATION:**  
(A ZONING REPORT WAS NOT FURNISHED FOR THIS SITE)

**SURVEYOR'S NOTES:**

- ALL DISTANCES SHOWN HEREON ARE GROUND MEASUREMENTS IN U.S. SURVEY FEET.
- THE BOUNDARY CORNERS AND LINES DEPICTED ON THIS MAP REPRESENT DEED LINES ONLY, AND DON'T PURPORT TO SHOW OWNERSHIP LINES THAT MAY OTHERWISE BE DETERMINED BY A COURT OF LAW. NO GUARANTEE OF OWNERSHIP IS EXPRESSED OR IMPLIED. NO PROPERTY CORNERS WERE SET FOR THIS SURVEY.
- ONLY SURFACE EVIDENCE OF UNDERGROUND UTILITIES WAS OBSERVED FOR THIS SURVEY. NO UNDERGROUND LOCATES WERE PERFORMED. UNDERGROUND UTILITIES MAY EXIST WITHIN THE MAPPING LIMITS.
- THE LEGAL DESCRIPTION AND SPECIAL EXCEPTIONS SHOWN HEREON ARE PER PUBLIC RECORD. THIS SURVEY WAS COMPLETED WITHOUT THE BENEFIT OF A TITLE REPORT. EASEMENTS, UNWRITTEN RIGHTS OR OTHER MATTERS RELATED TO TITLE MAY AFFECT THE SUBJECT PROPERTY. CONSULT A TITLE REPORT FOR SUCH MATTERS.
- THIS SURVEY HAS DEPICTED ALL VISIBLE OCCUPATIONAL INDICATORS (I.E. FENCE LINES, BUILDINGS, WALLS, ETC. - SEE MAP FOR PARTICULARS) PER W.A.C. 332-130. LINES OF OCCUPATION, AS DEPICTED, MAY INDICATE AREAS OF POTENTIAL CLAIMS OF UNWRITTEN OWNERSHIP. THIS SURVEY HAS ONLY DEPICTED THE RELATIONSHIP BETWEEN LINES OF OCCUPATION AND DEEDED LINES OF RECORD. NO RESOLUTION OF OWNERSHIP BASED ON UNWRITTEN RIGHTS HAS BEEN MADE BY THIS SURVEY OR BY ANY PERSONNEL OF BARGHAUSEN CONSULTING ENGINEERS, INC.
- THIS SURVEY MEETS OR EXCEEDS THE "RELATIVE POSITIONAL PRECISION" REQUIREMENTS SET FORTH IN THE 2021 MINIMUM STANDARD DETAIL REQUIREMENTS FOR ALTA/NSPS LAND TITLE SURVEYS IN SECTION 3(E).
- THE RECORD DESCRIPTION FOR THE SUBJECT PROPERTY IS BASED ON THE REFERENCED PLAT AND MATHEMATICALLY CLOSES.
- SITE IS UNDER CONSTRUCTION WITH EARTHWORK ACTIVITY ON GOING DURING LAST SITE VISIT.

**TITLE INFORMATION:**

**LEGAL DESCRIPTION:**  
(PER ABOVE REFERENCED TITLE REPORT)

LOTS 3 AND 4 OF BINDING SITE PLAN, RECORDED UNDER AUDITOR'S FILE NO. 202107205003, RECORDS OF SNOHOMISH COUNTY, WASHINGTON, BEING A PORTION OF LOT 319, SUNNY SIDE FIVE ACRE TRACTS, ACCORDING TO THE PLAT THEREOF, RECORDED IN VOLUME 7 OF PLATS, PAGE 19, RECORDS OF SNOHOMISH COUNTY, WASHINGTON.

SITUATE IN THE COUNTY OF SNOHOMISH, STATE OF WASHINGTON.

**SPECIAL EXCEPTIONS:**

(PER ABOVE REFERENCED TITLE REPORT)

1. COVENANTS, CONDITIONS, RESTRICTIONS, RECITALS, RESERVATIONS, EASEMENTS, EASEMENT PROVISIONS, ENCROACHMENTS, DEDICATIONS, BUILDING SETBACK LINES, NOTES, STATEMENTS, AND OTHER MATTERS, IF ANY, BUT OMITTING ANY COVENANTS OR RESTRICTIONS, IF ANY, INCLUDING BUT NOT LIMITED TO THOSE BASED UPON RACE, COLOR, RELIGION, SEX, SEXUAL ORIENTATION, FAMILIAL STATUS, MARITAL STATUS, DISABILITY, HANDICAP, NATIONAL ORIGIN, ANCESTRY, OR SOURCE OF INCOME, AS SET FORTH IN APPLICABLE STATE OR FEDERAL LAWS, EXCEPT TO THE EXTENT THAT SAID COVENANT OR RESTRICTION IS PERMITTED BY APPLICABLE LAW, AS SET FORTH ON THE PLAT OF SUNNY SIDE FIVE ACRE TRACTS:  
RECORDING NO.: 122901  
**(NO EASEMENTS)**

2. EASEMENT(S) FOR THE PURPOSE(S) SHOWN BELOW AND RIGHTS INCIDENTAL THERETO, AS GRANTED IN A DOCUMENT:  
GRANTED TO: CITY OF SEATTLE  
PURPOSE: ELECTRIC TRANSMISSION AND/OR DISTRIBUTION LINE  
RECORDING DATE: JULY 13, 1922  
RECORDING NO.: 301077  
AFFECTS: PORTION OF SAID PREMISES  
**(NOT PLOTTED; APPLICABLE TO OFF-SITE PROPERTY TO THE EAST)**

3. EASEMENT(S) FOR THE PURPOSE(S) SHOWN BELOW AND RIGHTS INCIDENTAL THERETO, AS GRANTED IN A DOCUMENT:  
GRANTED TO: UNITED STATES OF AMERICA  
PURPOSE: ELECTRIC TRANSMISSION AND/OR DISTRIBUTION LINE RECORDING  
DATE: MAY 18, 1951  
RECORDING NO.: 992286  
AFFECTS: PORTION OF SAID PREMISES  
**(PLOTTED HEREON)**

4. RESERVATIONS AND RECITALS CONTAINED IN RELEASE AND WAIVER OF INTEREST, AS SET FORTH BELOW:  
RECORDING DATE: JANUARY 3, 1958  
RECORDING NO.: 1266154  
**(NOT SURVEY RELATED)**

5. EASEMENT(S) FOR THE PURPOSE(S) SHOWN BELOW AND RIGHTS INCIDENTAL THERETO, AS GRANTED IN A DOCUMENT:  
GRANTED TO: NORTHWEST PIPELINE CORP  
PURPOSE: OPERATION OF PIPELINE  
RECORDING DATE: NOVEMBER 19, 2003  
RECORDING NO.: 20031190243

AN ASSIGNMENT OF INTEREST UNDER SAID EASEMENT WHICH NAMES:  
ASSIGNEE: PUGET SOUND ENERGY, INC.  
RECORDING DATE: DECEMBER 10, 2003  
RECORDING NO.: 200312100717  
**(NOT PLOTTED; APPLICABLE TO OFF-SITE PROPERTY TO THE EAST)**

6. COVENANTS, CONDITIONS, RESTRICTIONS, RECITALS, RESERVATIONS, EASEMENTS, EASEMENT PROVISIONS, ENCROACHMENTS, DEDICATIONS, BUILDING SETBACK LINES, NOTES, STATEMENTS, AND OTHER MATTERS, IF ANY, BUT OMITTING ANY COVENANTS OR RESTRICTIONS, IF ANY, INCLUDING BUT NOT LIMITED TO THOSE BASED UPON RACE, COLOR, RELIGION, SEX, SEXUAL ORIENTATION, FAMILIAL STATUS, MARITAL STATUS, DISABILITY, HANDICAP, NATIONAL ORIGIN, ANCESTRY, OR SOURCE OF INCOME, AS SET FORTH IN APPLICABLE STATE OR FEDERAL LAWS, EXCEPT TO THE EXTENT THAT SAID COVENANT OR RESTRICTION IS PERMITTED BY APPLICABLE LAW, AS SET FORTH ON SURVEY:  
RECORDING NO.: 200403035222  
**(NO EASEMENTS)**

7. EASEMENT(S) FOR THE PURPOSE(S) SHOWN BELOW AND RIGHTS INCIDENTAL THERETO, AS GRANTED IN A DOCUMENT:

GRANTED TO: NORTHWEST PIPELINE CORPORATION  
PURPOSE: GAS PIPELINE  
RECORDING DATE: MARCH 18, 2004  
RECORDING NO.: 200403180002  
AFFECTS: PORTION OF SAID PREMISES  
**(NOT PLOTTED; APPLICABLE TO OFF-SITE PROPERTY TO THE EAST)**

8. RELINQUISHMENT OF ACCESS TO STATE HIGHWAY NUMBER STATE ROUTE 9 AND OF LIGHT, VIEW AND AIR BY DEED:  
GRANTED: STATE OF WASHINGTON  
RECORDING DATE: FEBRUARY 16, 2011  
RECORDING NO.: 201102160549  
AFFECTS: PORTION OF SAID PREMISES  
**(NOT PLOTTED; APPLICABLE TO OFF-SITE PROPERTY TO THE EAST)**

9. COVENANTS, CONDITIONS, RESTRICTIONS AND EASEMENTS BUT OMITTING ANY COVENANTS OR RESTRICTIONS, IF ANY, INCLUDING BUT NOT LIMITED TO THOSE BASED UPON RACE, COLOR, RELIGION, SEX, SEXUAL ORIENTATION, FAMILIAL STATUS, MARITAL STATUS, DISABILITY, HANDICAP, NATIONAL ORIGIN, ANCESTRY, SOURCE OF INCOME, GENDER, GENDER IDENTITY, GENDER EXPRESSION, MEDICAL CONDITION OR GENETIC INFORMATION, AS SET FORTH IN APPLICABLE STATE OR FEDERAL LAWS, EXCEPT TO THE EXTENT THAT SAID COVENANT OR RESTRICTION IS PERMITTED BY APPLICABLE LAW, AS SET FORTH IN THE DOCUMENT:  
RECORDING DATE: JULY 20, 2021  
RECORDING NO.: 202107200226  
AFFECTS: PORTION OF SAID PREMISES  
MODIFICATION(S) OF SAID COVENANTS, CONDITIONS AND RESTRICTIONS

RECORDING DATE: OCTOBER 6, 2021  
RECORDING NO.: 202110060833  
**(PLOTTED HEREON)**

10. COVENANTS, CONDITIONS, RESTRICTIONS, RECITALS, RESERVATIONS, EASEMENTS, EASEMENT PROVISIONS, ENCROACHMENTS, DEDICATIONS, BUILDING SETBACK LINES, NOTES, STATEMENTS, AND OTHER MATTERS, IF ANY, BUT OMITTING ANY COVENANTS OR RESTRICTIONS, IF ANY, INCLUDING BUT NOT LIMITED TO THOSE BASED UPON RACE, COLOR, RELIGION, SEX, SEXUAL ORIENTATION, FAMILIAL STATUS, MARITAL STATUS, DISABILITY, HANDICAP, NATIONAL ORIGIN, ANCESTRY, OR SOURCE OF INCOME, AS SET FORTH IN APPLICABLE STATE OR FEDERAL LAWS, EXCEPT TO THE EXTENT THAT SAID COVENANT OR RESTRICTION IS PERMITTED BY APPLICABLE LAW, AS SET FORTH ON WHITE BARN NON-PROJECT BINDING SITE PLAN, CITY OF MARYSVILLE, WA FILE NO. PA20043:  
RECORDING NO.: 202107205003  
**(PLOTTED HEREON)**

11. EASEMENT(S) FOR THE PURPOSE(S) SHOWN BELOW AND RIGHTS INCIDENTAL THERETO, AS GRANTED IN A DOCUMENT:

GRANTED TO: PUBLIC UTILITY DISTRICT NO. 1 OF SNOHOMISH COUNTY  
PURPOSE: DISTRIBUTION EASEMENT  
RECORDING DATE: JUNE 1, 2022  
RECORDING NO.: 202206010410  
AFFECTS: SAID PREMISES AND OTHER PROPERTY  
**(NOT PLOTTABLE/BLANKET IN NATURE)**

12. ALTA SURVEY MADE BY BARGHAUSEN AND CONSULTING ENGINEERS UNDER JOB NO. 16707, DATED OCTOBER 25, 2013, DISCLOSED BY STATUTORY WARRANTY DEED:  
RECORDING DATE: JULY 12, 2021  
RECORDING NO.: 202107120019  
**(PLOTTED HEREON)**

ITEMS 13. THROUGH 19. ARE NOT SURVEY RELATED. SEE TITLE REPORT FOR PARTICULARS

20. EASEMENT(S) FOR THE PURPOSE(S) SHOWN BELOW AND RIGHTS INCIDENTAL THERETO, AS GRANTED IN A DOCUMENT:

GRANTED TO: PUGET SOUND ENERGY, INC.  
PURPOSE: TRANSMISSION AND DISTRIBUTION OF GAS  
RECORDING DATE: MARCH 21, 2023  
RECORDING NO.: 202303210278  
**(NOT PLOTTABLE/BLANKET IN NATURE)**

**SURVEYOR'S CERTIFICATION:**

TO: NATURAL 9 HOLDINGS LLC, A WASHINGTON LIMITED LIABILITY COMPANY, AND; CHICAGO TITLE COMPANY OF WASHINGTON;

THIS IS TO CERTIFY THAT THIS MAP OR PLAT AND THE SURVEY ON WHICH IT IS BASED WERE MADE IN ACCORDANCE WITH THE 2021 MINIMUM STANDARD DETAIL REQUIREMENTS FOR ALTA/NSPS LAND TITLE SURVEYS, JOINTLY ESTABLISHED AND ADOPTED BY ALTA AND NSPS, AND INCLUDES ITEMS 2, 3, 4, 6(a), 7(a), 7(b)(1), 8, 9, 11, 13 AND 16 OF TABLE A THEREOF. THE FIELDWORK WAS COMPLETED ON APRIL 13, 2023.

DATE OF PLAT OR MAP: APRIL 21, 2023.

*Matthew K Abbas*  
MATTHEW K ABBAS, PLS  
WASHINGTON REGISTRATION NO. 20109892

4/21/2023  
DATE



Job Number <b>22681</b>	<b>Barghausen Consulting Engineers, Inc.</b> 18215 72nd Avenue South Kent, WA 98032 425.251.6222 <a href="http://barghausen.com">barghausen.com</a>	Designed <u>    </u> Drawn <u>KJR</u> Checked <u>MKA</u> Approved <u>MKA</u> Date <u>4/21/23</u>	Scale: Horizontal Vertical	For: <b>BROWN BEAR CARWASH</b>	No.   Date   By   Ckd.   Appr.   Revision
Sheet <b>2 of 2</b>		Title: <b>ALTA/NSPS LAND TITLE SURVEY PTN OF THE SE1/4 OF THE SW1/4 OF SEC. 1, TWP. 29 N., RGE 5 E., W. M. SNOHOMISH COUNTY, STATE OF WASHINGTON</b>			

# ALTA/NSPS LAND TITLE SURVEY



Know what's below.  
Call before you dig.



VICINITY MAP SNOHOMISH COUNTY, WASHINGTON



SCALE: 1"=20'

PARCEL C  
WHITE BARN  
BOUNDARY LINE ADJUSTMENT  
CITY OF MARYSVILLE FILE NO. BLA22003  
AFN 202205135001

LOT 4  
WHITE BARN  
NON-PROJECT  
BINDING SITE PLAN NO. PA20043  
AFN 202107205003

LOT 3  
WHITE BARN  
NON-PROJECT  
BINDING SITE PLAN NO. PA20043  
AFN 202107205003

TRACT 999  
WHITE BARN  
NON-PROJECT  
BINDING SITE PLAN NO. PA20043  
AFN 202107205003

PARCEL A  
WHITE BARN  
BOUNDARY LINE ADJUSTMENT  
CITY OF MARYSVILLE FILE NO. BLA22003  
AFN 202205135001

## LEGEND

(NOTE: NOT ALL SYMBOLS MAY APPEAR ON THE MAP)

- SURVEY MONUMENT (AS NOTED)
  - SECTION CORNER (AS NOTED)
  - SET REBAR/CAP (AS NOTED)
  - FOUND REBAR/CAP (AS NOTED)
  - SET 2"x2" HUB/TACK LINE STAKE
  - MAG/WASHER OR LEAD/TACK (AS NOTED)
  - BENCHMARK
  - LUMINAIRE (LUM.)
  - YARD LIGHT
  - ORNAMENTAL LIGHT
  - TRAFFIC SIGNAL LIGHTS
  - POWER METER
  - POWER POLE
  - JUNCTION BOX (AS NOTED)
  - TELEPHONE MANHOLE
  - CATCH BASIN (CB)
  - STORM MANHOLE (SDMH)
  - SANITARY SEWER MANHOLE (SSMH)
  - CLEANOUT (AS NOTED)
  - GAS METER
  - GAS VALVE
  - WATER VALVE (WV)
  - FAUCET
  - FIRE HYDRANT(FH) / CONNECTION(FDC)
  - WATER MANHOLE
  - WATER METER
  - BLOW-OFF / AIRVAC
  - MONITOR WELL
  - SIGN
  - IRRIGATION SPRINKLER
  - DIRECTIONAL ARROW
  - ADA SYMBOL
  - CHAIN LINK FENCE
  - WOOD FENCE
  - HOGWIRE FENCE
  - SILT FENCE
  - METAL/IRON FENCE
  - GUARD RAIL/CABLE FENCE
  - WATER LINE
  - GAS LINE
  - STEAM LINE
  - TELEPHONE LINE (OH) OR (UG)
  - POWER LINE (OH) OR (UG)
  - STORM LINE
  - SEWER LINE
  - ROCKERY
  - KEYSTONE WALL
  - DECIDUOUS TREE
  - CONIFEROUS TREE
  - CONCRETE
  - GRAVEL/SAND (AS NOTED)
  - ASPHALT
  - BUILDING LINE
- ABBREVIATIONS
- (RF) REFERENCE SURVEYS
  - (OH) OVERHEAD
  - (UG) UNDERGROUND
  - (TYP) TYPICAL
  - (C) CALCULATED
  - (M) MEASURED

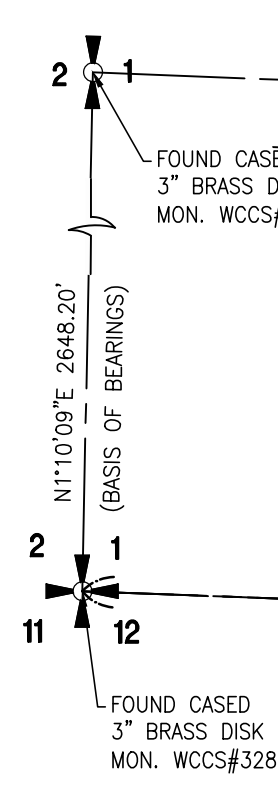

Job Number <b>22681</b>	<p><b>Barghausen Consulting Engineers, Inc.</b> 18215 72nd Avenue South Kent, WA 98032 425.251.6222 <a href="http://barghausen.com">barghausen.com</a></p>	Designed <u>    </u>	Scale:	For:	<p><b>BROWN BEAR CARWASH</b></p> <p>-</p> <p>-</p> <p>-</p> <p>-</p>	No.	Date	By	Ckd.	Appr.	Revision
Sheet <b>2 of 2</b>		Drawn <u>KJR</u>	Horizontal				Title:	<p><b>ALTA/NSPS LAND TITLE SURVEY</b> PTN OF THE SE1/4 OF THE SW1/4 OF SEC. 1, TWP. 29 N., RGE 5 E., W. M. SNOHOMISH COUNTY, STATE OF WASHINGTON</p>			



Know what's below.  
Call before you dig.  
Dial 811

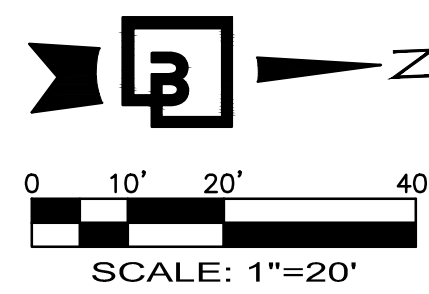

# PRELIMINARY LANDSCAPE PLAN

FOR  
**BROWN BEAR CAR WASH**  
SE 1/4 OF NW 1/4 OF SEC. 1, TWN. 29 N, RGE. 5 E, W.M.  
CITY OF MARYSVILLE, SNOHOMISH COUNTY, WASHINGTON

PA23-2021

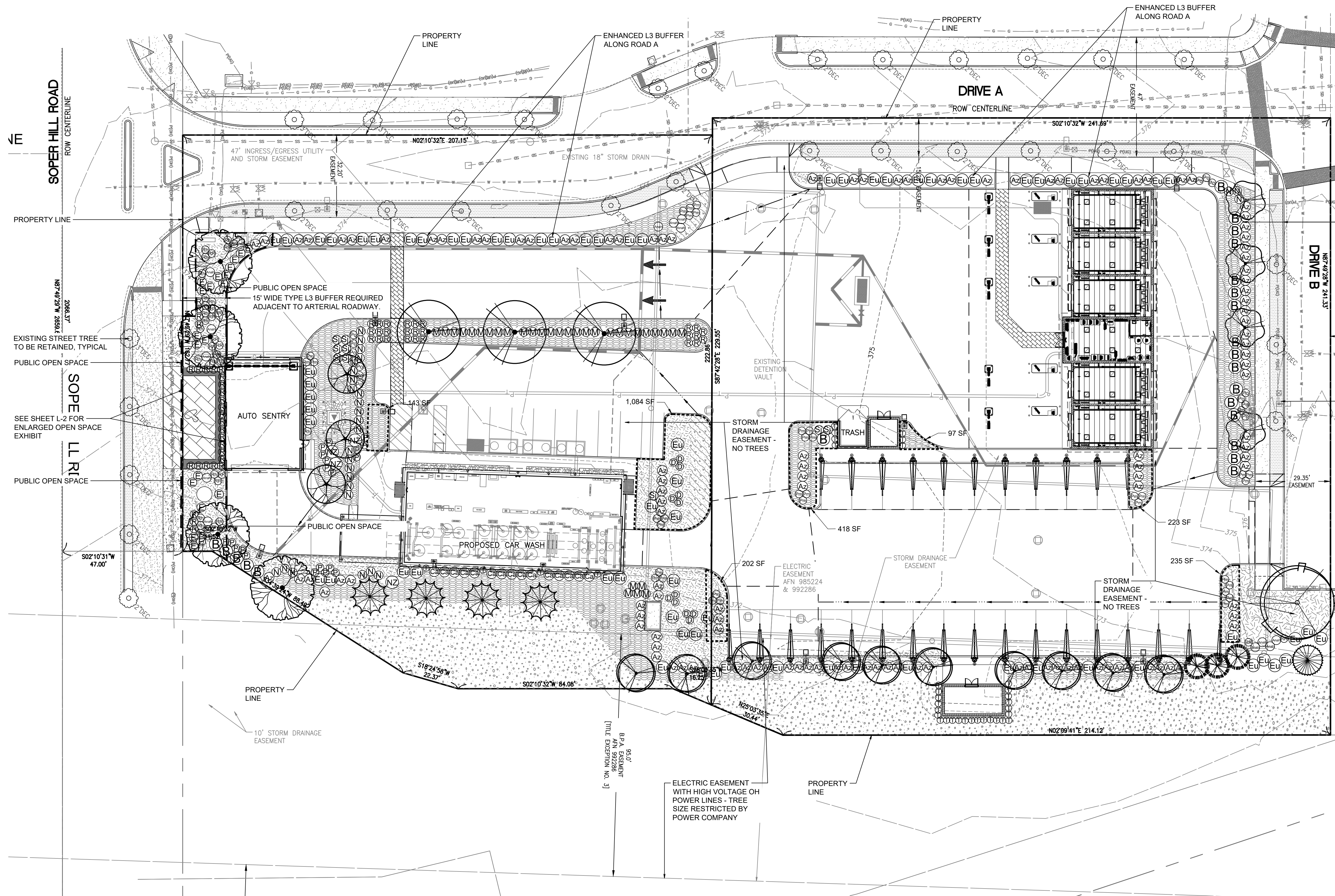

### LANDSCAPE LEGEND

SYMBOL	DESCRIPTION	QUANTITY
	EXISTING TREE TO BE RETAINED	
	EXISTING LANDSCAPING TO BE RETAINED, PROTECT DURING CONSTRUCTION	
	PARKING LOT PLANTING AREA	2,402 SF
	PUBLIC OPEN SPACE AREA	2,065 SF REQUIRED 2,100 SF PROVIDED
	HYDROSEED OR SOD LAWN DROUGHT TOLERANT AND TOLERANT OF PNW CONDITIONS. INSTALL PER MANUFACTURERS SPECIFICATIONS.	
	STONE MULCH 4" DEPTH OF 3/4" TO 2" MIXED GRANITE ROUNDED RIVER ROCK OR APPROVED EQUAL. INSTALL DEWITT 50Z WEED BARRIER FABRIC IN ALL PLANT BEDS UNDER GRAVEL.	
	MEADOW LOW WATER USE NATIVE GRASSES SEED MIX, ADD WILDFLOWER SEED (OPTIONAL); PROVIDE LANDSCAPE EDGING BETWEEN MEADOW AND GROUNDCOVER BEDS.	

SEE SHEET L2 FOR FULL PLANT SCHEDULE

Revision  
No. Date By Ctd. Appr.

**PRELIMINARY LANDSCAPE PLAN**  
FOR  
**BROWN BEAR MARYSVILLE**

**CAR WASH ENTERPRISES, INC.**  
3977 LEARY WAY N.W.  
SEATTLE, WASHINGTON 98107



Scale:  
Horizontal 1"=20'  
Vertical 1"=20'

Designed: JMW  
Drawn: JMW  
Checked: JMW  
Approved: JMW  
Date: 1/23/24

**Barghausen Consulting Engineers, Inc.**  
18215 72nd Avenue South  
Kent, WA 98032  
425.251.6222  
barghausen.com

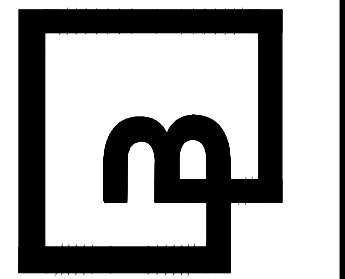

Job Number  
**22681**  
Sheet  
**L1** of **8**



Know what's below.  
Call before you dig.  
Dial 811

# OPEN SPACE PLAN

FOR  
**BROWN BEAR CAR WASH**  
SE 1/4 OF NW 1/4 OF SEC. 1, TWN. 29 N, RGE. 5 E, W.M.  
CITY OF MARYSVILLE, SNOHOMISH COUNTY, WASHINGTON

PA23-2021

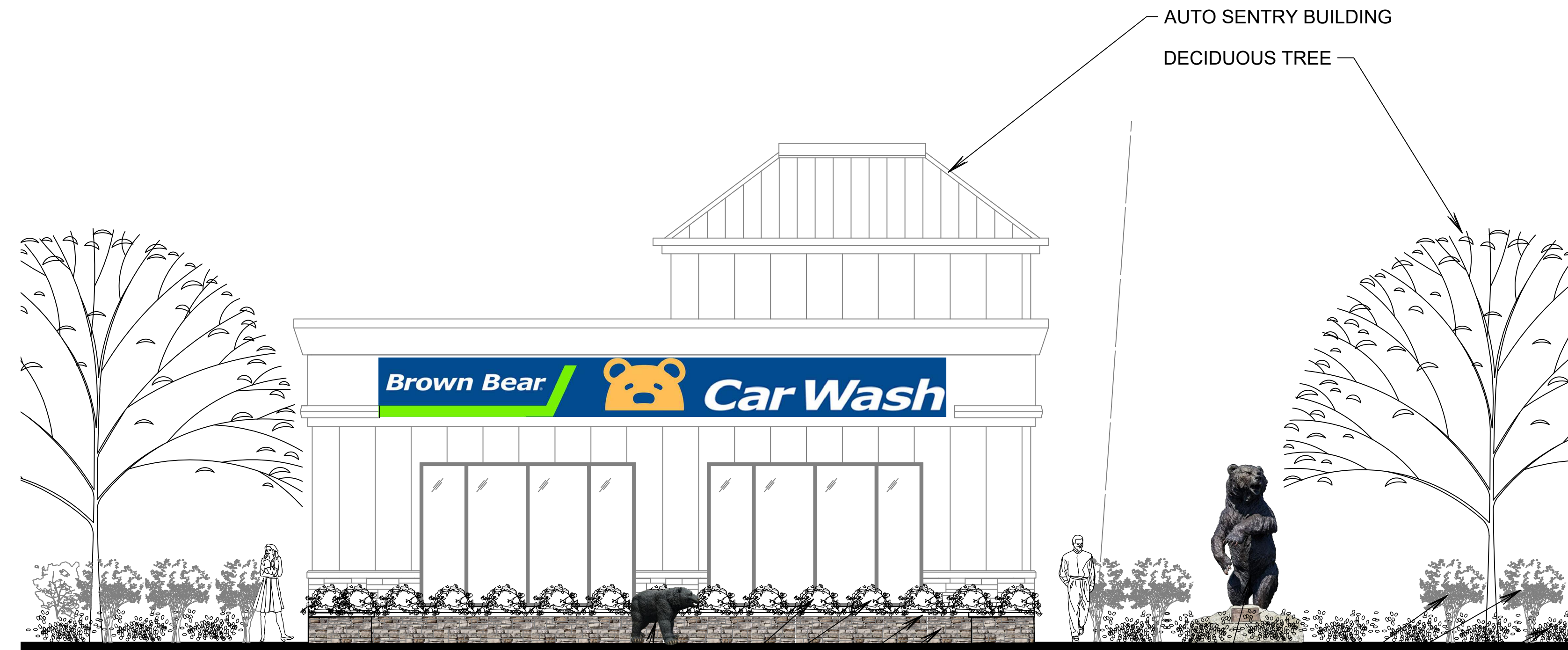
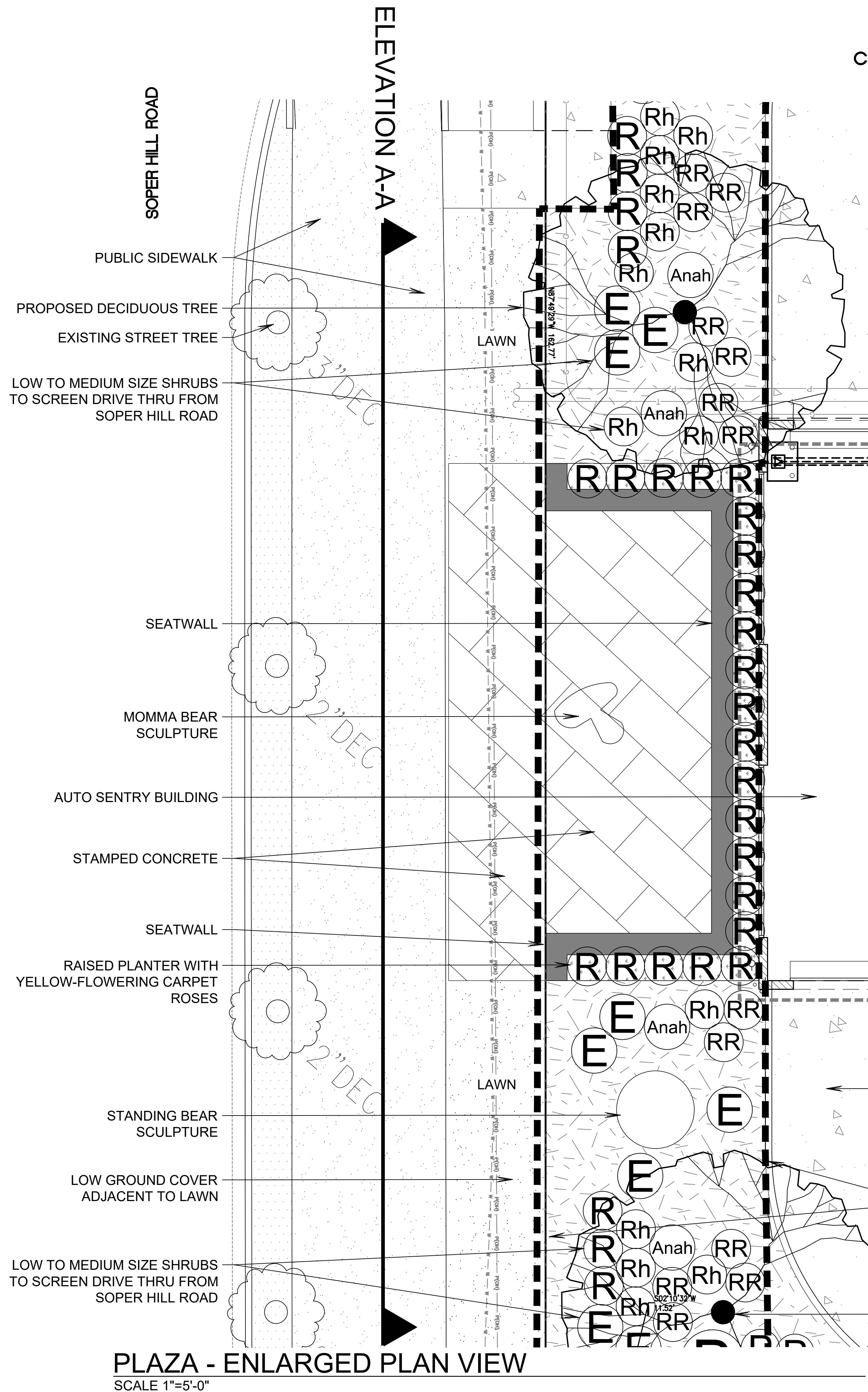

Revision					
No.	Date	By	Chd.	Appr.	
Title:					
OPEN SPACE PLAN FOR BROWN BEAR MARYSVILLE					

For:  
**CAR WASH ENTERPRISES, INC.**  
3977 LEARY WAY N.W.  
SEATTLE, WASHINGTON 98107



Scale:	Horizontal	Vertical
	SEE PLAN	
Designed	JMW	
Drawn	JMW	
Checked	JMW	
Approved	JMW	
Date	1/23/24	

**Barghausen Consulting Engineers, Inc.**  
18215 72nd Avenue South  
Kent, WA 98032  
425.251.6222  
barghausen.com

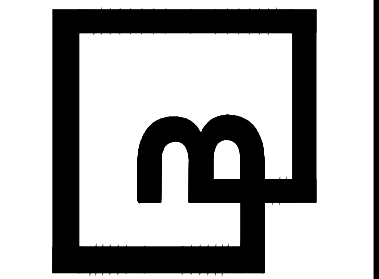

Job Number  
**22681**

Sheet  
**L2 of 8**

P:\22000s\22681\Engineering\22681-Ldwg 1/23/2024 10:41 AM JWARLEY





Know what's below.  
Call before you dig.  
Dial 811

# PLANT SCHEDULE

FOR  
**BROWN BEAR CAR WASH**  
SE 1/4 OF NW 1/4 OF SEC. 1, TWN. 29 N, RGE. 5 E, W.M.  
CITY OF MARYSVILLE, SNOHOMISH COUNTY, WASHINGTON

PA23-2021

## PLANT SCHEDULE

SYMBOL	BOTANICAL / COMMON NAME	CONT.	SIZE	QTY	
<b>DECIDUOUS TREES</b>					
	ACER PLATANOIDES 'GLOBOSUM' / GLOBE NORWAY MAPLE NURSERY GROWN FOR STREET TREE USE. BRANCHED AT 5 FEET	B & B	1.5" - 2" CAL	10	
	ACER X FREEMANII 'JEFFERSRED' / AUTUMN BLAZE® FREEMAN MAPLE	B & B	1.5" - 2" CAL	4	
	CERCIS CANADENSIS 'ALBA' / WHITE EASTERN REDBUD	B & B	1.5" - 2" CAL	3	
	GLEDTISIA TRIACANTHOS INERMIS 'SHADEMASTER' / HONEY LOCUST	B & B	1.5" - 2" CAL	3	
	PARROTIA PERSICA 'VANESSA' / PERSIAN IRONWOOD	B & B	1.5" - 2" CAL	4	
	QUERCUS RUBRA / RED OAK	B & B	1.5" - 2" CAL	1	
<b>EVERGREEN TREES</b>					
	CUPRESSUS ARIZONICA GLABRA 'BLUE ICE' / BLUE ICE ARIZONA CYPRESS	B & B	6" MIN. HT.	4	
	PINUS FLEXILIS 'VANDERWOLF'S PYRAMID' / LIMBER PINE	B & B	6" MIN. HT.	3	
	THUJA PLICATA 'EXCELSA' / EXCELSA CEDAR	B & B	6" MIN. HT.	1	
SYMBOL	BOTANICAL / COMMON NAME	CONT.	WATER USE	SPACING	QTY
<b>DECIDUOUS SHRUBS</b>					
	BERBERIS THUNBERGII 'ROSE GLOW' / ROSE GLOW JAPANESE BARBERRY	2 GAL.		60" o.c.	22
	CORNUS ALBA 'KESSELRINGII' / BLACK-TWIG DOGWOOD	2 GAL.		48" o.c.	15
	PHYSOCARPUS OPULIFOLIUS 'SMNPOTWG' / TINY WINE® GOLD NINEBARK	2 GAL.		36" o.c.	14
	ROSA X 'NOALESA' / FLOWER CARPET® YELLOW ROSE	2 GAL.	MEDIUM	36" o.c.	55
	SPIRAEA JAPONICA 'MONHUB' / LIMEMOUND® JAPANESE SPIREA	2 GAL.		42" o.c.	9
<b>EVERGREEN SHRUBS</b>					
	AZALEA X 'GUMPO WHITE' / GUMPO WHITE SATSUKI AZALEA	2 GAL.		48" o.c.	124
	EUONYMUS FORTUNEI 'EMERALD GAIETY' TM / EMERALD GAIETY EUONYMUS	2 GAL.		42" o.c.	20
	EUONYMUS JAPONICUS 'ALBO-MARGINATUS' / VARIEGATED JAPANESE EUONYMUS	2 GAL.		60" o.c.	74
	NANDINA DOMESTICA 'MOON BAY' / MOON BAY HEAVENLY BAMBOO	2 GAL.		42" o.c.	28
	PINUS MUGO 'MOPS' / MOPS MUGO PINE FULL AND BUSHY	2 GAL.		36" o.c.	35
	RHODODENDRON KURUME 'SNOW' / SNOW KURUME AZALEA	2 GAL.		36" o.c.	19
	RHODODENDRON X 'ANAH KRUSCHKE' / ANAH KRUSCHKE RHODODENDRON	2 GAL.		42" o.c.	13
	RHODODENDRON X 'NOVA ZEMBLA' / NOVA ZEMBLA RHODODENDRON	2 GAL.		60" o.c.	4
	RHODODENDRON X 'RAMAPO' / RAMAPO RHODODENDRON	2 GAL.	MEDIUM	36" o.c.	18
	THUJA OCCIDENTALIS 'EMERALD GREEN' / EMERALD GREEN ARBORVITAE	4'-5' HT.		30" o.c.	35
<b>FERNS</b>					
	DRYOPTERIS ERYTHROSORA 'BRILLIANCE' / BRILLIANCE AUTUMN FERN	2 GAL.		36" o.c.	12
	POLYSTICHUM MUNITUM / WESTERN SWORD FERN	2 GAL.		36" o.c.	20
<b>GRASSES</b>					
	MISCANTHUS SINENSIS 'MORNING LIGHT' / MORNING LIGHT EULALIA GRASS	2 GAL.		42" o.c.	32
<b>GROUND COVERS</b>					
	ARCTOSTAPHYLOS UVA-URSI / KINNICKINICK	1 GAL.	LOW	24" o.c.	1,121
	ERICA X DARLEYENSIS 'KRAMER'S ROTÉ' / KRAMERS RED DARLEY HEATH	1 GAL.		24" o.c.	111
	FRAGARIA CHILOENSIS / BEACH STRAWBERRY	4" POT	LOW	24" o.c.	1,366

## LANDSCAPE LEGEND

SYMBOL	DESCRIPTION
	HYDROSEED OR SOD LAWN DROUGHT TOLERANT AND TOLERANT OF PNW CONDITIONS. INSTALL PER MANUFACTURERS SPECIFICATIONS.
	STONE MULCH 4" DEPTH OF 3/4" TO 2" MIXED GRANITE ROUNDED RIVER ROCK OR APPROVED EQUAL. INSTALL DEWITT 50Z WEED BARRIER FABRIC IN ALL PLANT BEDS UNDER GRAVEL
	MEADOW LOW WATER USE NATIVE GRASSES SEED MIX, ADD WILDFLOWER SEED (OPTIONAL). PROVIDE LANDSCAPE EDGING BETWEEN MEADOW AND GROUND COVER BEDS.

Revision  
Appr.  
Cld.  
By  
Date  
No.

PLANT SCHEDULE  
FOR  
BROWN BEAR MARYSVILLE

For:  
CAR WASH ENTERPRISES, INC.  
3977 LEARY WAY N.W.  
SEATTLE, WASHINGTON 98107

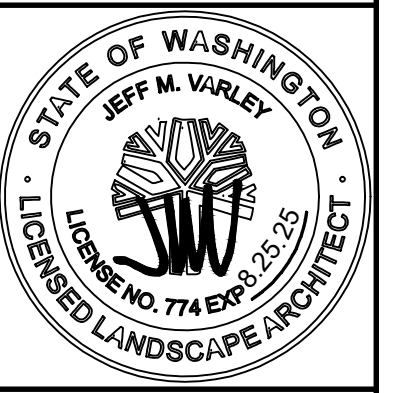

Scale:  
Horizontal N/A  
Vertical

Designed: JMW  
Drawn: JMW  
Checked: JMW  
Approved: JMW  
Date: 1/23/24

**Barghausen Consulting Engineers, Inc.**  
18215 72nd Avenue South  
Kent, WA 98032  
425.251.6222  
barghausen.com

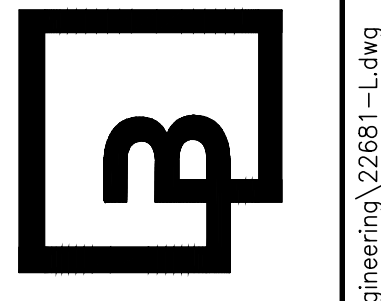

Job Number  
**22681**  
Sheet  
**L3 of 8**



Know what's below.  
Call before you dig.  
Dial 811

# LANDSCAPE NOTES & DETAILS

FOR  
**BROWN BEAR CAR WASH**  
SE 1/4 OF NW 1/4 OF SEC. 1, TWN. 29 N, RGE. 5 E, W.M.  
CITY OF MARYSVILLE, SNOHOMISH COUNTY, WASHINGTON

## LANDSCAPE PLANTING NOTES AND MATERIALS

### SCOPE OF WORK

IN THE EVENT THAT ANY DIRECTION OR INFORMATION IN THESE NOTES CONFLICTS WITH CITY OF BONNEY LAKE STANDARD LANDSCAPE NOTES, THE DIRECTION OR INFORMATION CONTAINED WITHIN THE RELEVANT BONNEY LAKE STANDARD LANDSCAPE NOTES SHALL BE ADHERED TO.

FURNISH ALL MATERIALS, LABOR, EQUIPMENT AND RELATED ITEMS NECESSARY TO ACCOMPLISH TOPSOIL, TREATMENT AND PREPARATION OF SOIL, FINISH GRADING, PLACEMENT OF SPECIFIED PLANT MATERIALS, FERTILIZER, STAKING, MULCH, CLEAN-UP, DEBRIS REMOVAL, AND 30-DAY MAINTENANCE.

**QUALIFICATIONS:**  
LANDSCAPE CONTRACTOR TO BE SKILLED AND KNOWLEDGEABLE IN THE FIELD OF WORK AND HAVE A MINIMUM OF FIVE (5) YEAR'S EXPERIENCE INSTALLING SIMILAR WORK. CONTRACTOR TO BE LICENSED TO PERFORM THE WORK SPECIFIED WITHIN THE PRESIDING JURISDICTION.

**JOB CONDITIONS:**  
IT IS THE CONTRACTOR'S RESPONSIBILITY TO REVIEW THE SITE AND REPORT ANY DISCREPANCIES TO THE OWNER OR THE OWNER'S REPRESENTATIVES. ALL PLANT MATERIAL AND FINISH GRADES ARE SUBJECT TO APPROVAL BY THE OWNER.

**PROTECTION:**  
SAVE AND PROTECT ALL EXISTING PLANTINGS SHOWN TO REMAIN. DO NOT PLANT UNTIL OTHER CONSTRUCTION OPERATIONS WHICH CONFLICT HAVE BEEN COMPLETED. IF AN IRRIGATION SYSTEM IS TO BE INSTALLED DO NOT PLANT UNTIL THE SYSTEM HAS BEEN INSTALLED, TESTED, AND APPROVED BY THE OWNER. HANDLE PLANTS WITH CARE - DO NOT DAMAGE OR BREAK ROOT SYSTEM, BARK, OR BRANCHES. REPAIR AND/OR REPLACE ITEMS DAMAGED AS A RESULT OF WORK OR WORK NOT IN COMPLIANCE WITH PLANS AND SPECIFICATIONS, AS DIRECTED BY OWNER AT NO ADDITIONAL COST TO THE OWNER.

**REPAIR OF EXISTING PLANTINGS:**  
DURING THE COURSE OF WORK, REPAIR ALL EXISTING PLANTING AREAS BY PRUNING DEAD GROWTH, RE-ESTABLISHING FINISH GRADE AND RE-MULCHING TO SPECIFIED DEPTH.

**GUARANTEE:**  
GUARANTEE ALL PLANT MATERIAL FOR A PERIOD OF ONE YEAR FROM DATE OF FINAL ACCEPTANCE OF THE JOB BY OWNER.

**30-DAY MAINTENANCE:**  
CONTRACTOR TO PROVIDE OWNER WITH A SCOPE OF WORK AT TIME OF INITIAL PROJECT BID TO PROVIDE LANDSCAPE AND IRRIGATION MAINTENANCE FOR 30 DAYS FOLLOWING STORE OPENING. WORK TO INCLUDE MAINTENANCE AS DESCRIBED BELOW, IN PLANTING AND IRRIGATION MAINTENANCE.

**SUBMITTALS:**  
SUBMIT THE FOLLOWING TO THE LANDSCAPE ARCHITECT FOR REVIEW AND APPROVAL PRIOR TO THE START OF ANY WORK:

- DOCUMENTATION THAT ALL PLANT MATERIAL HAS BEEN ORDERED.
- TOPSOIL ANALYSIS AND RECOMMENDED AMENDMENTS.
- TREE STAKING AND GUYING MATERIALS.
- ONE (1) QUART SIZE OF TOPSOIL AND MULCH.
- PLANTING SCHEDULE INCLUDING DATES AND TIMES.
- MAINTENANCE INSTRUCTIONS FOR ONE (1) FULL YEAR.

### MATERIALS:

**PLANT MATERIALS:**  
PLANT MATERIALS TO BE GRADE NO. 1, SIZED IN ACCORDANCE WITH (AAN) AMERICAN STANDARDS FOR NURSERY STOCK (ANSI Z60.1-2004). PRUNE PLANTS RECEIVED FROM THE NURSERY ONLY UPON AUTHORIZATION BY THE LANDSCAPE ARCHITECT. "B" & "B" INDICATES BALLED AND BURLAPPED; "CONT." INDICATES CONTAINER; "BR" INDICATES BARE ROOT; "CAL" INDICATES CALIPER AT 6" ABOVE SOIL LINE; "GAL" INDICATES GALLON.

A) SPECIFIED PLANT CANOPY SIZE OR CALIPER IS THE MINIMUM ACCEPTABLE CONTAINER OR BALL SIZE AND ESTABLISHES MINIMUM PLANT CONDITION TO BE PROVIDED.

B) **QUALITY:**  
PLANT MATERIAL TO COMPLY WITH STATE AND FEDERAL LAWS FOR DISEASE INSPECTION. PLANTS TO BE FULLY LIVE, VIGOROUS, WELL-FORMED, WITH WELL-DEVELOPED FIBROUS ROOT SYSTEMS. ROOT BALLS OF PLANTS TO BE SOLID AND FIRMLY HELD TOGETHER, SECURELY CONTAINED AND PROTECTED FROM INJURY AND DESICCATION. PLANTS DETERMINED BY LANDSCAPE ARCHITECT TO HAVE BEEN DAMAGED; HAVE DEFORMITIES OF STEM, BRANCHES, OR ROOTS; LACK SYMMETRY, HAVE MULTIPLE LEADERS OR "Y" CROTCHES LESS THAN 30 DEGREES IN TREES, OR DO NOT MEET SIZE OR ANSI STANDARDS WILL BE REJECTED. PLANT MATERIAL TO BE FROM A SINGLE NURSERY SOURCE FOR EACH SPECIFIED SPECIES/HYBRID. NURSERY SOURCES TO BE THOSE LOCATED IN THE SAME REGION AS THE JOB SITE.

C) **SUBSTITUTION:**  
NO SUBSTITUTION OF PLANT MATERIAL, SPECIES OR VARIETY, WILL BE PERMITTED UNLESS WRITTEN EVIDENCE IS SUBMITTED TO THE OWNER FROM TWO QUALIFIED PLANT BROKERAGE OFFICES. SUBSTITUTIONS WHICH ARE PERMITTED TO BE IN WRITING FROM THE OWNER AND LANDSCAPE ARCHITECT. THE SPECIFIED SIZE, SPECIES AND NEAREST VARIETY, AS APPROVED, TO BE FURNISHED. SUBSTITUTIONS MAY REQUIRE SUBMITTAL TO REVISED LANDSCAPE PLAN TO CITY FOR APPROVAL.

D) LABEL AT LEAST ONE (1) TREE, SHRUB, AND GROUNDCOVER OF EACH VARIETY WITH A SECURELY ATTACHED WATERPROOF TAG BEARING LEGIBLE DESIGNATION OF BOTANICAL AND COMMON NAMES.

E) DELIVER PLANT MATERIAL AFTER PREPARATION OF PLANTING AREAS HAVE BEEN COMPLETED AND PLANT IMMEDIATELY. IF PLANTING IS DELAYED MORE THAN SIX (6) HOURS AFTER DELIVERY, SET MATERIAL IN SHADE, PROTECT FOR WEATHER AND MECHANICAL DAMAGE, AND KEEP ROOT BALLS MOIST BY COVERING WITH MULCH, BURLAP OR OTHER ACCEPTABLE MEANS OF RETAINING MOISTURE.

**SOIL PREPARATION:**  
TOPSOIL, AMENDMENT, AND BACKFILL, ARE GENERAL REQUIREMENTS FOR ALL LANDSCAPE AREAS, UNLESS NOTED OTHERWISE ON THE PLANS. SOIL AMENDMENTS AND FERTILIZER NOTED BELOW ARE TO BE USED FOR BID PRICE BASIS ONLY. SPECIFIC AMENDMENTS AND FERTILIZERS WILL BE MADE AFTER SOIL SAMPLES ARE LABORATORY TESTED BY THE CONTRACTOR. PROVIDE CHANGE ORDER FOR ADDITIONAL OR REDUCTION OF MATERIALS REQUIRED OR NOT REQUIRED BY THE SOILS REPORT.

**SOIL FERTILITY AND AGRICULTURAL SUITABILITY ANALYSIS:**  
AFTER ROUGH GRADING AND PRIOR TO SOIL PREPARATION, CONTRACTOR TO OBTAIN TWO REPRESENTATIVE SOIL SAMPLES, FROM LOCATIONS AS DIRECTED BY THE LANDSCAPE ARCHITECT, TO A SOIL TESTING LABORATORY. SUBMIT RESULTS TO LANDSCAPE ARCHITECT FOR REVIEW. TESTS TO INCLUDE FERTILITY AND SUITABILITY ANALYSIS WITH WRITTEN RECOMMENDATIONS FOR SOIL AMENDMENT, FERTILIZER, CONDITIONERS, APPLICATION RATES, AND POST-CONSTRUCTION MAINTENANCE PROGRAM. TESTS TO BE CONTRACTED WITH AND PAID FOR BY THE CONTRACTOR.

- TOPSOIL:**  
CONTRACTOR IS RESPONSIBLE FOR SUPPLYING ALL TOPSOIL AND FOR DETERMINING THE VOLUME OF TOPSOIL REQUIRED PER THE INFORMATION ON PLANS AND NOTED HERE-IN. CONTRACTOR IS RESPONSIBLE FOR ANY NECESSARY WEED CONTROL RESULTING FROM CONTAMINATED OFF SITE SOURCES.
- TOPSOIL TO CONSIST OF 1/3 BY VOLUME SANDY LOAM, 1/3 BY VOLUME COMPOSTED GARDEN MULCH, AND 1/3 BY VOLUME COARSE WASHED SAND OR EQUIVALENT.

- TOPSOIL PREPARATION AND INSTALLATION:**
  - VERIFY SUBGRADES TO -9 INCHES IN LANDSCAPE AREAS OR AS INDICATED ON PLANS. THIS ACCOMMODATES, TOPSOIL, AMENDMENTS, AND MULCH. 6" IMPORTED TOPSOIL FOR LANDSCAPE BEDS.
  - ERADICATE ANY SURFACE VEGETATION ROOTED IN THE SUB-GRADE PRIOR TO SUB-GRADE PREPARATION.
  - REMOVE SOIL LUMPS, ROCK, VEGETATION AND/OR DEBRIS LARGER THAN 2 INCHES FROM ALL SUB-GRADE PRIOR TO PLACEMENT OF SPECIFIED TOPSOIL.
  - REMOVE ANY ASPHALT EXTENDING BEYOND 6 INCHES FROM CURBS INTO ADJACENT LANDSCAPE AREAS.

- TOPSOIL PLACEMENT:**
  - PROVIDE A TOTAL FINISH COURSE OF 6 INCHES OF TOPSOIL FOR LANDSCAPE AREAS.
  - PLACE ADDITIONAL TOPSOIL AND SOIL MIX AS REQUIRED TO MEET FINISH ELEVATIONS.

**MULCH (TOPDRESSING):**  
MEDIUM BARK MULCH

**STAKES:**  
2-INCH DIAMETER BY 8-FOOT MINIMUM LODGEPOLE PINE STAKES.

**GUY MATERIAL:**  
1-INCH WIDE POLYETHYLENE CHAIN LOCK TYPE TIES; OR, 3/8" DIAMETER RUBBER. NO WIRE.

### EXECUTION:

**CONTAMINANTS:**  
VERIFY THAT ALL SOIL CONTAMINANTS (E.G., PAINT, SEALANTS, SOLVENTS, OILS, GREASES, CONCRETE/ASPHALT SPOILS, ETC.) HAVE BEEN SATISFACTORILY REMOVED FROM ALL PLANTING AREAS. DO NOT BEGIN WORK UNTIL UNSATISFACTORY CONDITIONS HAVE BEEN CORRECTED.

**FINISH GRADES:**  
FINE GRADE AND REMOVE ROCKS, DEBRIS, AND FOREIGN OBJECTS OVER 2 INCHES DIAMETER FROM TOP SURFACE OF PREPARED LANDSCAPE AREAS. FINISH ELEVATIONS TO BE DEFINED AS 3 INCHES BELOW CURBS, WALKS AND/OR OTHER ADJACENT HARDSCAPE FOR ALL PLANTING BED AREAS AND 1-INCH BELOW CURBS, WALKS AND/OR OTHER ADJACENT HARDSCAPE FOR ALL LAWN AREAS. FINISH GRADE REFER TO GRADES PRIOR TO INSTALLATION OF MULCH OR LAWN. ALL FINISH GRADES TO BE SMOOTH EVEN GRADES, LIGHTLY COMPACTED, AS SHOWN ON THE PLAN AND DETAILED. PROVIDE POSITIVE DRAINAGE AWAY FROM BUILDINGS AND STRUCTURES. SITE CIVIL DRAWINGS IDENTIFY FINAL ELEVATIONS. MOISTEN PREPARED AREAS BEFORE PLANTING IF SOIL IS DRY. WATER THOROUGHLY AND ALLOW SURFACE TO DRY BEFORE PLANTING. DO NOT CREATE MUDDY SOIL.

**TREES AND SHRUBS:**  
ARRANGE TREES AND SHRUBS ON SITE IN PROPOSED LOCATIONS PER DRAWINGS. EXCAVATE PIT, PLANT AND STAKE OR GUY, AS CALLED OUT AND DETAILED. ALL TREES, SHRUBS, AND SUPPORTS TO STAND VERTICAL. BACKFILL SHALL BE PIT SPOILS. SETTLE BACKFILL USING WATER ONLY. NO MECHANICAL COMPACTION.

**GROUNDCOVERS:**  
EXCAVATE PITS TO A MINIMUM OF 3 INCHES BELOW, AND TWICE THE ROOT BALL DIAMETER. WATER THOROUGHLY AND TAKE CARE TO ENSURE THAT ROOT CROWN IS AT PROPER GRADE, AS DETAILED.

**MULCH:**  
MULCH ALL LANDSCAPE AREAS, MATCH DEPTH OF EXISTING MULCH. AT A MINIMUM, APPLY SUFFICIENT QUANTITY TO PROVIDE A 3 TO 4-INCH DEPTH.

**CLEANUP AND PROTECTION:**  
DURING LANDSCAPE WORK, KEEP ALL PAVEMENT CLEAN AND WORK AREAS IN AN ORDERLY CONDITION. PROTECT LANDSCAPE WORK AND MATERIALS FROM DAMAGE DUE TO LANDSCAPE OPERATIONS AND TRESPASSERS. MAINTAIN PROTECTION DURING INSTALLATION AND MAINTENANCE PERIOD. TREAT, REPAIR, OR REPLACE DAMAGE LANDSCAPE WORK AS DIRECTED BY THE OWNER.

**PLANTING MAINTENANCE:**  
PROVIDE FULL MAINTENANCE BY SKILLED EMPLOYEES OF LANDSCAPE INSTALLERS. CONTRACTOR TO MAINTAIN PLANTINGS THROUGH COMPLETED INSTALLATION, AND UNTIL ACCEPTANCE OF LANDSCAPE INSTALLATION. PLANTING MAINTENANCE TO INCLUDE WATERING, WEEDING, CULTIVATING, TIGHTENING AND REPAIRING OF TREE GUYS, RESETTling PLANTS TO PROPER GRADES OR POSITION, RE-ESTABLISHING SETTLED GRADES; AND MOWING LAWNS WEEKLY AFTER LAWN ESTABLISHMENT. HERBICIDE IS NOT RECOMMENDED FOR ONE YEAR FOLLOWING LANDSCAPE INSTALLATION. INCLUDED IS REPLACEMENT OF DEAD PLANTS AND PLANTS SHOWING LOSS OF 40 PERCENT OR MORE OF CANOPY.

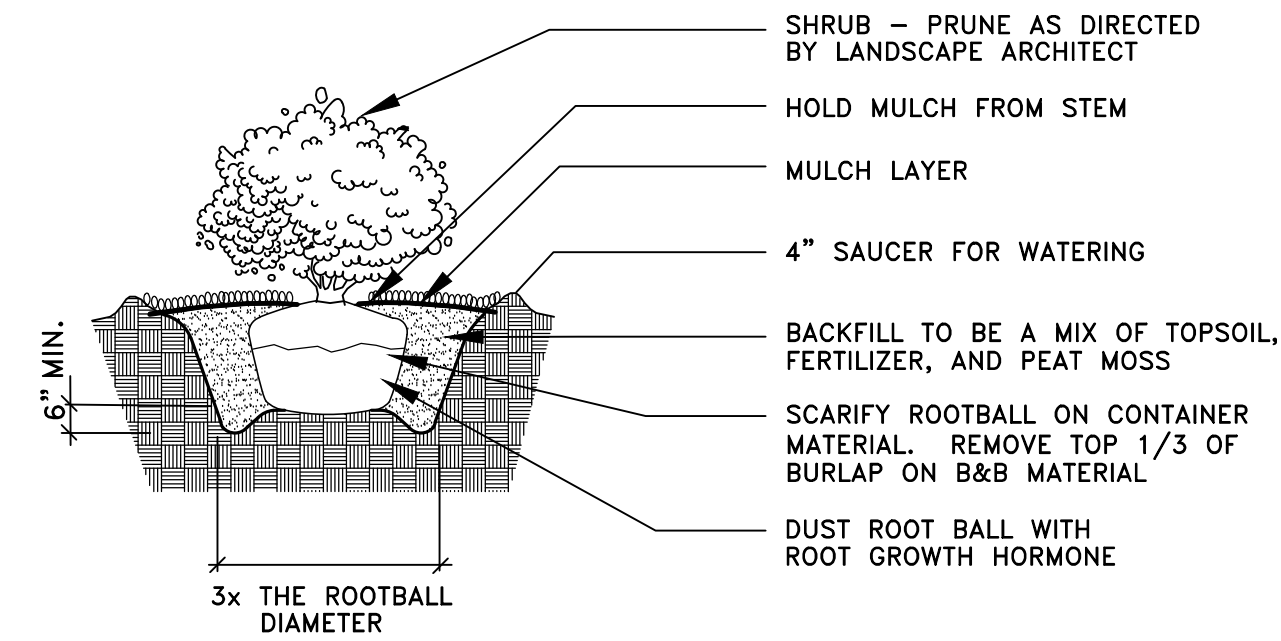

**NOTE:**  
APPLY ADDITIONAL 4 OZ. 8-32-16 FERTILIZER INTO TOP 2" OF PLANTING MIX.

PLANT SHRUB HIGH ENOUGH TO ALLOW POSITIVE DRAINAGE AWAY FROM ROOTBALL. ROUGHEN ALL SURFACES OF PIT. CUT AND REMOVE BURLAP FROM ROOT BALL.

## SHRUB PLANTING DETAIL

NOT TO SCALE

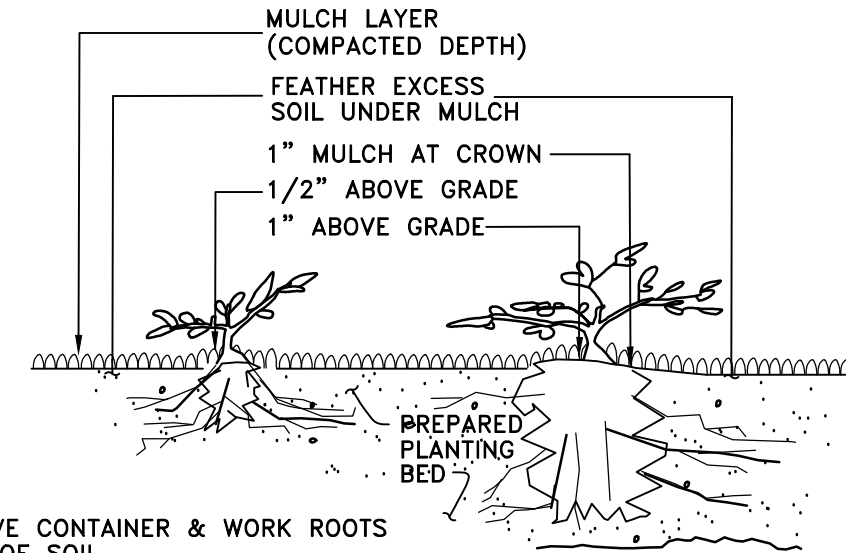

**NOTE:**  
REMOVE CONTAINER & WORK ROOTS FREE OF SOIL. BACKFILL TO BE SETTLED USING WATER ONLY. SEE PLANT LIST FOR PLANT SPACING

LESS THAN 1 GAL (PLANTED BEFORE MULCH)      1 GAL CONTAINER and LARGER (PLANTED BEFORE MULCH)

## GROUNDCOVER PLANTING DETAIL

NOT TO SCALE

PRUNE DAMAGED TWIGS AFTER PLANTING  
PLACE IN VERT. POSITION: DOUBLE LEADERS WILL BE REJECTED

**NOTE:**  
KEEP ROOTBALL MOIST AND PROTECTED AT ALL TIMES. HOLD CROWN OF ROOTBALL AT OR JUST ABOVE FINISH GRADE. PROTECT TRUNK AND LIMBS FROM INJURY. BACKFILL TO BE SETTLED USING WATER ONLY - NO MECHANICAL COMPACTION. REMOVE ALL WRAP, TIES & CONTAINERS, REGARDLESS OF MATERIAL.

(2) LODGEPOLE STAKES, PLUMB WITH ELASTIC CHAIN-LOCK TYPE OR RUBBER GUYS TIED IN FIGURE EIGHT; REMOVE AFTER ONE GROWING SEASON

PROTECTIVE WRAPPING DURING SHIPMENT TO SITE AND INSTALLATION REMOVE AT COMPLETION OF PLANTING

LAWN PLANTING: PROVIDE 3' x "NO GRASS" TREE RING AND 2" DEEP MULCH LAYER IN WELL. HOLD BACK FROM TRUNK 8" TO 10"

FINISH GRADE

PREPARE PLANTING BED PER SPEC'S; AT MIN., LOOSEN AND MIX SOIL TO 18" OR DEPTH OF ROOTBALL AND 2 TIMES BALL DIAMETER

REMOVE ALL WRAP, TIES, AND CONTAINERS SCORE ROOTBALL AND WORK NURSERY SOIL AWAY FROM PERIMETER ROOTS

SET BALL ON UNDISTURBED BASE OR COMPACTED MOUND UNDER BALL

PENETRATION TO SUBBASE (+) 24"

## DECIDUOUS TREE PLANTING/STAKING DETAIL

NOT TO SCALE

(2) LODGEPOLE STAKES; TIE AT APPROX. 1/3 TO 1/2 HEIGHT OF TREE WITH FLEXIBLE RUBBER TIE IN FIGURE EIGHT PATTERN. STAKES AND TREE TO BE PLUMB

3" DEEP SAUCER FOR WATER

MULCH LAYER

REMOVE ALL TIES, WRAP & CONTAINERS. FREE PERIMETER ROOTS FROM NURSERY BALL

EXCAVATE TREE PIT AT A MIN. OF 2 TIMES DIA. OF ROOTBALL AT BALL CENTER, TAPERING PIT GRADE TO FINISH GRADE

PIT SPOILS, NURSERY BALL WASTE BACKFILL

SET BALL ON UNDISTURBED SUBGRADE, OR COMPACTED SOIL.

**NOTE:**  
LIGHT FERTILIZER OVER PLANTING BED AFTER BACKFILL ONLY; NO FERTILIZER IN PLANTING PIT. WORK PERIMETER ROOTS FREE OF NURSERY BALL. BALL & PIT TO BE COURSELY SCARIFIED.

EVERGREEN TREE PLANTING/STAKING DETAIL

NOT TO SCALE

## EVERGREEN TREE PLANTING/STAKING DETAIL

NOT TO SCALE

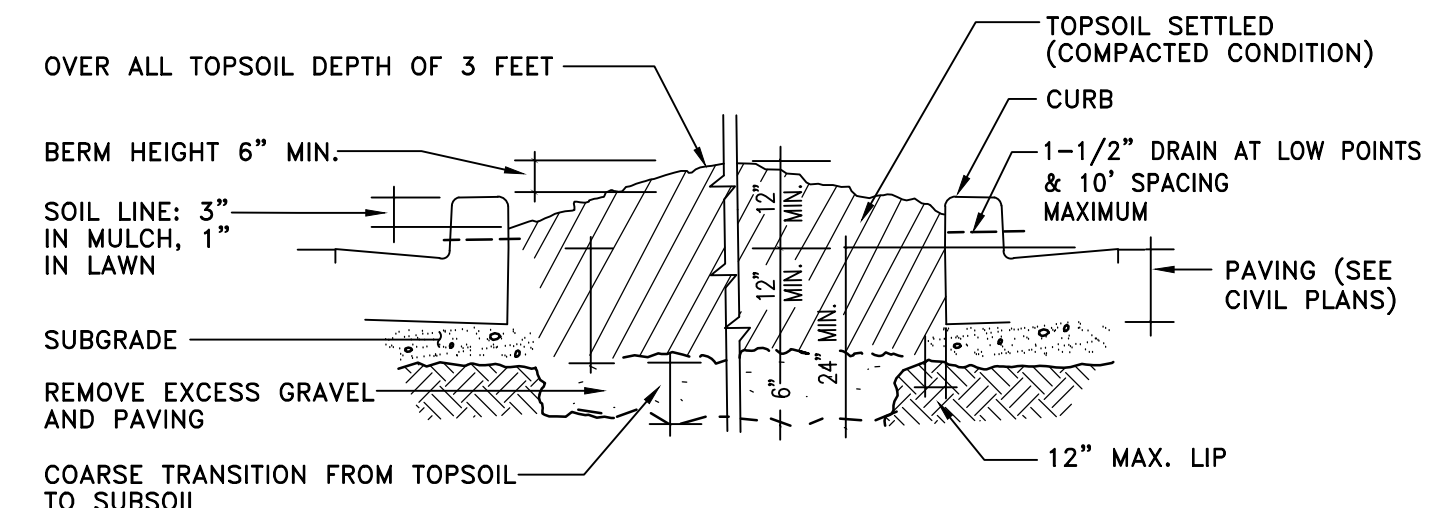

**NOTE:**  
OVER EXCAVATE PARKING LOT PLANTERS TO LOOSEN COMPACTED SUBBASE

## GRADING & PARKING LOT PLANTERS DETAIL

NOT TO SCALE

DEDUCT ALT #1: IF LANDSCAPE CONTRACTOR CAN DEMONSTRATE WITH A SOIL ANALYSIS (OR SIMILAR) THAT PARKING LOT ISLAND PLANTERS HAVE EXISTING SOIL THAT HAS SIMILAR QUALITIES AS THE IMPORTED TOPSOIL, 6" OF ORGANIC COMPOST CAN BE INSTALLED IN THE PLANTERS AND CULTIVATED INTO THE TOP 12"-18" OF EXISTING SOIL

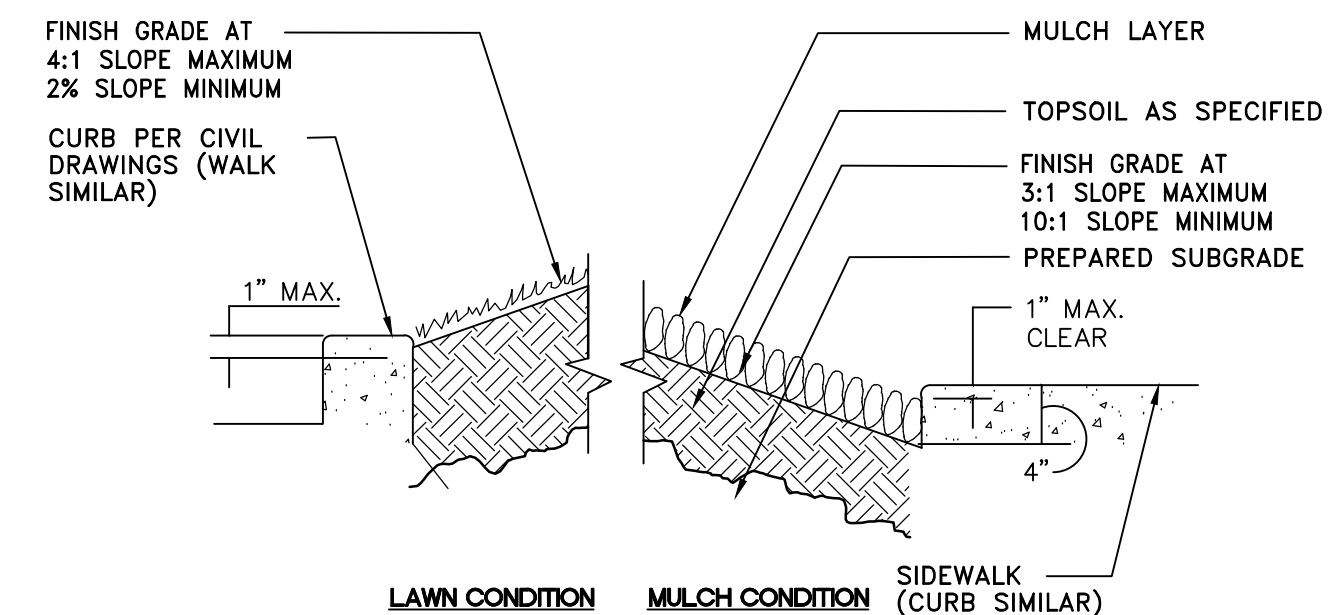

## PLANTER SECTION DETAIL

NOT TO SCALE

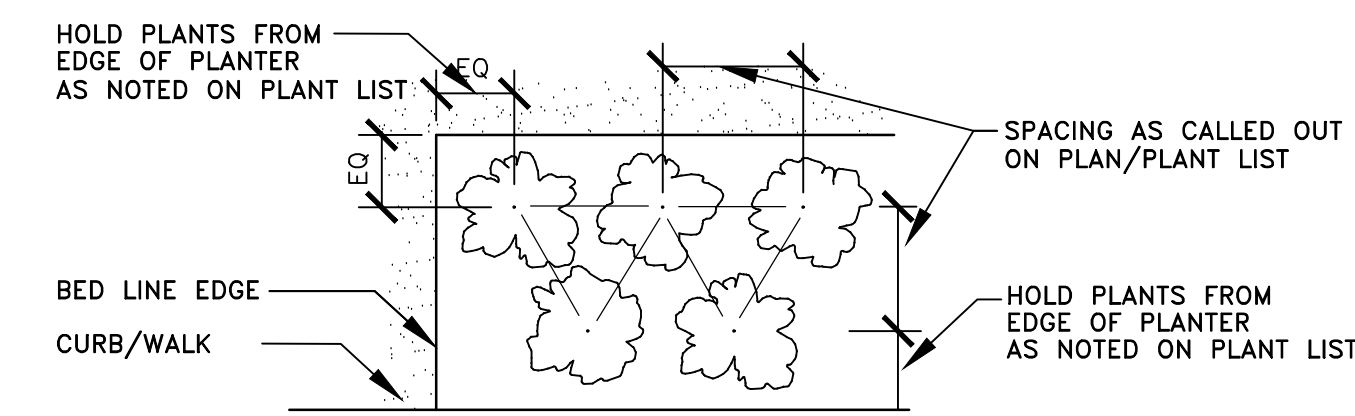

**NOTE:**  
THIS SPACING APPLIES TO GROUNDCOVER AND FORMAL SHRUB ROW PLACEMENT.

## PLANT MATERIAL SPACING DETAIL

NOT TO SCALE

PA23-2021

LANDSCAPE NOTES + DETAILS  
FOR  
BROWN BEAR MARYSVILLE

CAR WASH ENTERPRISES, INC.  
3977 LEARY WAY N.W.  
SEATTLE, WASHINGTON 98107



Scale: Horizontal N/A Vertical

Designed: JMW  
Drawn: JMW  
Checked: JMW  
Approved: JMW  
Date: 1/23/24

Barghausen Consulting Engineers, Inc.  
18215 72nd Avenue South  
Kent, WA 98032  
425.251.6222  
barghausen.com

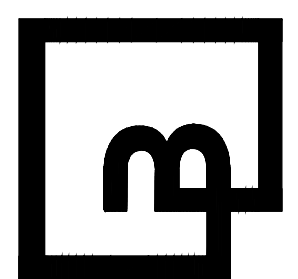

Job Number: 22681  
Sheet: L4 of 8  
Date: 1/23/2024 10:41 AM



Know what's below.  
Call before you dig.  
Dial 811

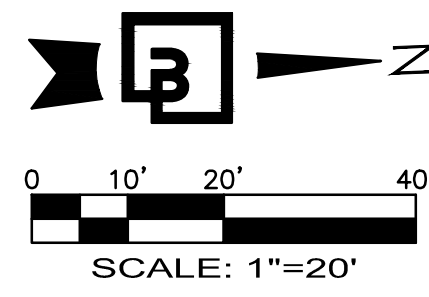

# IRRIGATION PLAN

FOR

## BROWN BEAR CAR WASH

SE <sup>1</sup>/<sub>4</sub> OF NW <sup>1</sup>/<sub>4</sub> OF SEC. 1, TWN. 29 N, RGE. 5 E, W.M.  
CITY OF MARYSVILLE, SNOHOMISH COUNTY, WASHINGTON

PA23-2021

IRRIGATION PLAN  
FOR  
BROWN BEAR MARYSVILLE

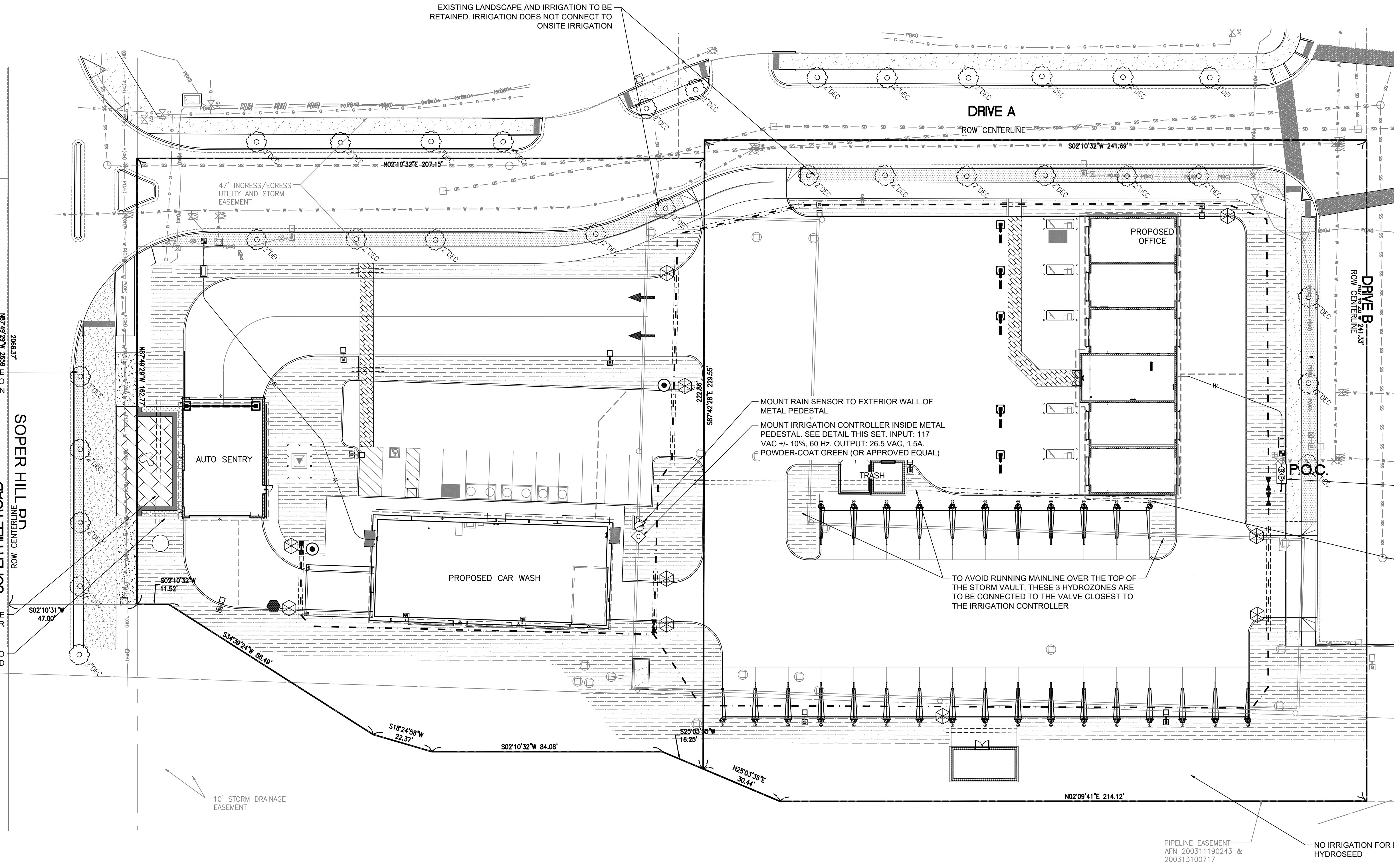

EXISTING LANDSCAPE AND IRRIGATION TO BE RETAINED. IRRIGATION DOES NOT CONNECT TO ONSITE IRRIGATION

EXISTING LANDSCAPE AND IRRIGATION TO BE RETAINED. IRRIGATION DOES NOT CONNECT TO ONSITE IRRIGATION

EXISTING LANDSCAPE AND IRRIGATION TO BE RETAINED. IRRIGATION DOES NOT CONNECT TO ONSITE IRRIGATION

MOUNT RAIN SENSOR TO EXTERIOR WALL OF METAL PEDESTAL  
MOUNT IRRIGATION CONTROLLER INSIDE METAL PEDESTAL. SEE DETAIL THIS SET. INPUT: 117 VAC +/- 10%, 60 Hz. OUTPUT: 26.5 VAC, 1.5A. POWDER-COAT GREEN (OR APPROVED EQUAL)

IRRIGATION POINT OF CONNECTION WITH NEW 3/4" WATER METER AND 1-1/4" BACKFLOW PREVENTION DEVICE. INSTALL WATER METER PER CITY OF MARYSVILLE STANDARDS. SEE BACKFLOW DETAIL THIS SET

COORDINATE SLEEVE LOCATION WITH UNDERGROUND STORM VAULT

TO AVOID RUNNING MAINLINE OVER THE TOP OF THE STORM VAULT, THESE 3 HYDROZONES ARE TO BE CONNECTED TO THE VALVE CLOSEST TO THE IRRIGATION CONTROLLER

PIPELINE EASEMENT  
AFN 200311190243 &  
200313100717

NO IRRIGATION FOR EROSION CONTROL HYDROSEED

Revision	By	Date	Appr.
No.			

Title:

CAR WASH ENTERPRISES, INC.  
3977 LEARY WAY N.W.  
SEATTLE, WASHINGTON 98107

For:

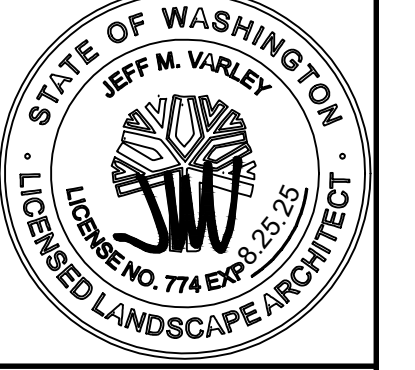

Scale:  
Horizontal 1" = 20'  
Vertical

Designed: JMW  
Drawn: JMW  
Checked: JMW  
Approved: JMW  
Date: 1/23/24

**Barghausen Consulting Engineers, Inc.**  
18215 72nd Avenue South  
Kent, WA 98032  
425.251.6222  
barghausen.com

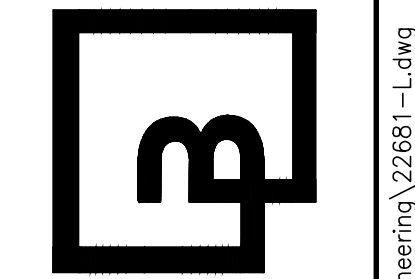

Job Number: **22681**  
Sheet: **8**  
L5 of

P:\22000s\22681\Engineering\22681-Ldg 1/23/2024 10:41 AM JWARLEY



Know what's below.  
Call before you dig.  
Dial 811

# IRRIGATION NOTES & DETAILS

FOR  
**BROWN BEAR CAR WASH**  
SE 1/4 OF NW 1/4 OF SEC. 1, TWN. 29 N, RGE. 5 E, W.M.  
CITY OF MARYSVILLE, SNOHOMISH COUNTY, WASHINGTON

PA23-2021

## IRRIGATION SCHEDULE

### DESCRIPTION

#### DRIP IRRIGATION:

HUNTER LANDSCAPE DRIPLINE COMPONENTS  
HDL-06-12-250-CV SUB-SURFACE DRIPLINE TUBING 0.6 GPH PRESSURE COMPENSATING EMITTERS WITH CHECK VALVE AT 12" ON-CENTER SPACING - ALL TUBING SHALL BE INSTALLED ON GRADE W/ 9" WIRE STAKES FOUR (4) FEET ON-CENTER; VERIFY THE LAYOUT AND 18" ON-CENTER SPACING IN THE FIELD PRIOR TO STARTING WORK. INSTALL ALL COMPONENTS PER MANUF. SPECIFICATIONS.  
USE HUNTER PLD-LOC FITTINGS FOR CONNECTION BETWEEN PVC LATERAL LINES AND INLINE DRIP TUBING

#### SPRINKLER HEADS:

HUNTER MP ROTATOR WITH PRO-SPRAY POP-UP BODY AND CV DRAIN CHECK VALVE, 4" LAWN, 6" SHRUB

SYMBOL	NOZZLE	PSI	GPM	RADIUS
	HUNTER-6Q and 6H H, Q SERIES	30	0.98, 0.51	6'
	HUNTER-1000 8-15 F, TH, TT, H, Q SERIES	35	0.65, 0.48, 0.37, 0.32, 0.16	8'
	HUNTER-1000 8-15 F, TH, TT, H, Q SERIES	35	0.65, 0.48, 0.37, 0.32, 0.16	10'
	HUNTER-1000 8-15 F, TH, TT, H, Q SERIES	35	0.65, 0.48, 0.37, 0.32, 0.16	12'
	HUNTER-2000 13-21 F, TQ, TT, H, Q SERIES	30	1.29, 0.95, 0.74, 0.63, 0.33	15'
	HUNTER ES515, SS530 SERIES	35	1.41, 0.65	5'x30' 5'x15'

### DESCRIPTION

- SPRAY IRRIGATION: HUNTER ICV 101/151G REMOTE CONTROL VALVE, IN VALVE BOX, ONE VALVE PER BOX MAXIMUM 2 VALVES PER BOX
- DRIP IRRIGATION: ICZ-101/151-XL REMOTE CONTROL DRIP ZONE KIT WITH FILTER AND PRESSURE REGULATOR MAXIMUM 2 VALVES PER BOX
- HUNTER SOLAR SYNC WIRE RAIN SENSOR COMBO
- HUNTER PRO-C CONTROLLER 3 TO 15 STATIONS, (HARDWIRE CONNECTION); PROVIDE GROUND AND BATTERIES PER MANUFACTURER'S SPECIFICATIONS

**P.O.C.** WILKINS 950 XLT- 1-1/4" DOUBLE CHECK VALVE (STATE APPROVED); TEST AND CERTIFICATION BY LICENSED BACKFLOW TESTER  
WILKINS 850 - BALL VALVE, SIZE TO MATCH PIPE  
CARSON INDUSTRIES #1730 (TWO AT P.O.C.) GRADE LEVEL VAULT WITH BOLT LOCK LID

PLASTIC BALL VALVE, MATCH LINE SIZE, IN VALVE BOX

HUNTER HQ-33DLRC 3/4" QUICK COUPLING VALVE, IN VALVE BOX, PROVIDE TWO KEYS AND SWIVELS

----- MAINLINE - SCH 40 PVC (18" COVER); SIZE PER PLAN, 2" SIZE MINIMUM

----- LATERAL - SCH 40 PVC (12" COVER); SIZE PER PLAN, 3/4" SIZE MINIMUM

----- SLEEVE - SCH 40 PVC; 24" MINIMUM COVER AT VEHICLE CROSSINGS AND 18" MINIMUM COVER IN LANDSCAPE AREAS, 6" SIZE WHERE IRRIGATION MAINLINE TRAVELS THROUGH PIPE. 4" SIZE WHERE ONLY LATERALS TRAVEL THROUGH PIPE

IRRIGATION SHOWN DIAGRAMMATICALLY FOR PLAN CLARITY. COMMON TRENCH AND PLACE EQUIPMENT IN LANDSCAPE; MANIFOLD GROUPED VALVES IN ADJACENT SHRUB AREAS WHERE FEASIBLE.

## SCH 40 PIPE SIZING CHART

PIPE SIZE	3/4"	1"	1 1/4"	1 1/2"	2"	2 1/2"	
FLOW GPM	1-8	8.1-13	13.1-23	23.1-32	32.1-53	53.1-74	GPM (MAX.)

## LANDSCAPE IRRIGATION NOTES

- GENERAL CONTRACTOR AND LANDSCAPE CONTRACTOR TO COORDINATE:
  - INSTALLATION OF 110V ELECTRICAL SERVICE FROM ELECTRICAL SOURCE TO AUTOMATIC CONTROLLER, INCLUDING WIRE HOOK-UP INTO MOUNTED CONTROLLER. IRRIGATION CONTRACTOR WILL MOUNT CONTROLLER PER DESIGN AND COORDINATE WITH GENERAL CONTRACTOR.
  - INSTALLATION OF IRRIGATION/SERVICE METER AND STUB TO IRRIGATION POINT OF CONNECTION, PER UTILITY PLAN(S). PROVIDE STANDARD THREADED STUB-OUT WITH THREADED CAP ON DISCHARGE SIDE OF METER. STUB-OUT TO BE INSTALLED APPROXIMATELY 18 INCHES BELOW FINISH GRADE.
  - VERIFICATION OF STATIC WATER PRESSURE AT POINT-OF-CONNECTION (P.O.C.) CONTRACTOR SHALL NOTIFY OWNER AND BARGHAUSEN CONSULTING ENGINEERS, INC., OF ANY VARIATION IN STATIC PRESSURE OVER 5 PSI GREATER/LESS THAN DESIGN PRESSURE.
  - INSTALLATION OF SLEEVING.
- PROVIDE ALL LABOR, MATERIALS, TRANSPORTATION, AND SERVICES NECESSARY TO FURNISH AND INSTALL A COMPLETE IRRIGATION SYSTEM AS INDICATED ON THE DRAWINGS AND/OR NOTES. PROVIDE A ONE (1) YEAR WARRANTY/GUARANTEE FROM FINAL ACCEPTANCE AGAINST ALL DEFECTS IN MATERIALS, EQUIPMENT, AND WORKMANSHIP.
- COORDINATE IRRIGATION INSTALLATION WITH GENERAL CONTRACTOR, ELECTRICAL CONTRACTOR, LANDSCAPE CONTRACTOR, OWNER, ARCHITECT, AND LANDSCAPE ARCHITECT.
- LANDSCAPE CONTRACTOR TO TEST AVAILABLE WATER PRESSURE PRIOR TO BEGINNING ANY WORK. PROVIDE LANDSCAPE ARCHITECT WITH WRITTEN PSI RESULTS.
- ALL WORK PER LOCAL CODE. INSTALLATION PER MANUFACTURER'S WRITTEN SPECIFICATIONS.
- CONTRACTOR TO OBTAIN AND PAY FOR ALL PERMITS, FEES, AND REQUIRED CITY INSPECTIONS.
- SUBMITTALS:
  - SUBMIT FIVE (5) COPIES OF EACH ITEM LISTED BELOW FOR LANDSCAPE ARCHITECT'S REVIEW AND APPROVAL.
  - PRODUCT DATA: FOR EACH TYPE OF PRODUCT INDICATED.
  - CONTROL WIRING PATH DIAGRAM.
  - "AS-BUILT" DRAWINGS.
  - OPERATION AND MAINTENANCE MANUALS.
- PROVIDE AND KEEP UP TO DATE A COMPLETE "AS-BUILT" RECORD SET OF PRINTS WHICH ARE TO BE CORRECTED DAILY AND SHOW EVERY CHANGE FROM THE ORIGINAL DRAWINGS AND NOTES AND EXACT "AS-BUILT" LOCATIONS, SIZES AND KIND OF EQUIPMENT. THIS SET OF DRAWINGS ARE TO BE KEPT ON SITE AND ARE TO BE USED ONLY AS THE RECORD SET. ALL WORK IS TO BE NEAT AND LEGIBLE ANNOTATIONS THEREON DAILY AS THE WORK PROCEEDS, SHOWING WORK AS ACTUALLY INSTALLED. DIMENSION FORM TWO (2) PERMANENT POINTS OF REFERENCE, BUILDING CORNERS, WALKS, OR ROAD INTERSECTIONS, ETC., THE LOCATION OF THE FOLLOWING:
  - CONNECTION TO WATER LINES (P.O.C.),
  - CONNECTIONS TO ELECTRICAL POWER,
  - GATE VALVE, QUICK COUPLERS, AND REMOTE CONTROL VALVE,
  - ROUTING OF MAINLINE (DIMENSION MAXIMUM 100' ALONG ROUTING),
  - ROUTING OF CONTROL WIRING,
  - OTHER RELATED EQUIPMENT AS DIRECTED BY THE LANDSCAPE ARCHITECT.
- PREPARE AND PROVIDE PRIOR TO COMPLETION OF CONSTRUCTION, A THREE RING BINDER CONTAINING THE FOLLOWING INFORMATION:
  - INDEX SHEET STATING CONTRACTOR'S ADDRESS, TELEPHONE NUMBER, FAX, E-MAIL AND A LIST OF EQUIPMENT WITH NAME AND ADDRESS OF LOCAL MANUFACTURER'S REPRESENTATIVES,
  - CATALOG AND PARTS SHEETS ON EVERY MATERIAL AND EQUIPMENT INSTALLED UNDER THIS CONTRACT,
  - GUARANTEE STATEMENT,
  - COMPLETE OPERATING AND MAINTENANCE INSTRUCTIONS ON ALL MAJOR EQUIPMENT.
  - CONSTRUCTION DETAILS FROM THE PROJECT,
  - COMPLETE TROUBLE-SHOOTING GUIDE TO COMMON IRRIGATION PROBLEMS,
  - WINTERIZATION AND SPRING START-UP PROCEDURES,
  - CHART OF APPROXIMATE WATERING TIMES FOR SPRING, SUMMER, AND FALL,
  - A COPY OF THE "AS-BUILT" DRAWINGS AND CONTROLLER CHART.
- ALL VALVES TO BE PLACED IN "CARSON" GRADE LEVEL BOXES WITH BOLT-LOCK LIDS (OR APPROVED EQUIVALENT). SET BOXES 2 INCHES HIGHER THAN FINISH GRADE IN MULCH AREAS AND FLUSH WITH FINISH GRADE IN LAWN AREAS. JUMBO BOX FOR CHECK VALVE, 10" ROUND BOX FOR GATE/QUICK COUPLER/WIRE SPLICES, AND 12" STANDARD FOR CONTROL VALVES. PROVIDE BOX EXTENSIONS AS REQUIRED.
- MAINLINE PIPE TO BE BURIED 18 INCHES, LATERALS 12 INCHES, AND SLEEVES 24" INCHES BELOW FINISH GRADE. NO ROCK OR DEBRIS TO BE BACKFILLED OVER PIPE.
- HEAD AND LINE POSITIONING IS DIAGRAMMATIC ON PLAN. ADJUST IN FIELD AS NECESSARY FOR 100 PERCENT COVERAGE. VALVES TO BE POSITIONED ADJACENT TO PAVEMENT/CURBS, IN SHRUB BEDS WHERE POSSIBLE.
- FAMILIARIZE OWNERS FACILITY OPERATOR WITH IRRIGATION SYSTEM FUNCTION, CONTROLLER PROGRAMMING, SYSTEM OPERATION AND MAINTENANCE REQUIREMENTS.
- SPRINKLERS ON RISERS WILL NOT BE ALLOWED UNLESS NOTED ON PLANS.
- RADIUS REDUCTION TO BE MADE BY USE OF PRESSURE ADJUSTMENT, SCREENS, AND/OR ALTERNATE NOZZLES. IN-NOZZLE ADJUSTMENT IS LIMITED TO 10 PERCENT FOR SPRAY HEADS AND PER MANUFACTURER'S LIMITS FOR OTHER SPRINKLERS. SPRINKLER SPACING NOT EXCEED 60% OF THE DIAMETER OF THE PUBLISHED DATA.
- ALL CONTROL WIRE SPLICES TO BE MADE AT VALVE BOXES WITH WATER TIGHT ELECTRICAL SPLICES, 3M, SCOTT'S LOCK SEAL TACK 3576-78, OR EQUIVALENT.
- EACH VALVE BOX TO CONTAIN A MINIMUM OF TWO (2) SPARE ORANGE CONTROL WIRES FOR JACKETED WIRE. ROUTE SPARE WIRES FROM THE CONTROLLER TO THE LAST VALVE OF EACH MAINLINE BRANCH. COMMON WIRE TO BE WHITE. SINGLE STRAND WIRE TO BE A MINIMUM OF 14 GAUGE.
- ALL ELECTRICAL EQUIPMENT TO BE U.L. TESTED AND APPROVED, AND BEAR THE U.L. LABEL.
- CROSS CONNECTION PROTECTION INSPECTION REQUIRED. THE BACKFLOW DEVICE TO BE TESTED UPON THE ORIGINAL INSTALLATION. THE TESTING TO BE PERFORMED BY A PERSON HOLDING A CURRENT CERTIFICATE AS A BACKFLOW TESTER. THE TEST REPORT TO BE SUBMITTED TO THE LOCAL WATER DISTRICT, OR PURVEYOR, AND OWNER WITH A COPY TO BARGHAUSEN CONSULTING ENGINEERS, INC. CONTRACTOR TO INCLUDE TESTING IN THE SCOPE OF WORK. OWNER IS RESPONSIBLE FOR ANNUAL INSPECTIONS AFTER THE INTIAL INSPECTION.
- CONTRACTOR TO PROVIDE SYSTEM WINTERIZATION/SPRING SERVICE WHEN INSTALLATION HAS BEEN COMPLETED WITHIN 90 DAYS OF NOVEMBER 1 FOR WINTERIZATION, OR MAY 15 FOR SPRING SERVICE. SERVICE TO BE PERFORMED AS NEAR AS PRACTICAL TO THE ABOVE DATES, OR AS FREEZE/PRECIPITATION CONDITIONS DETERMINE SERVICE NEED.

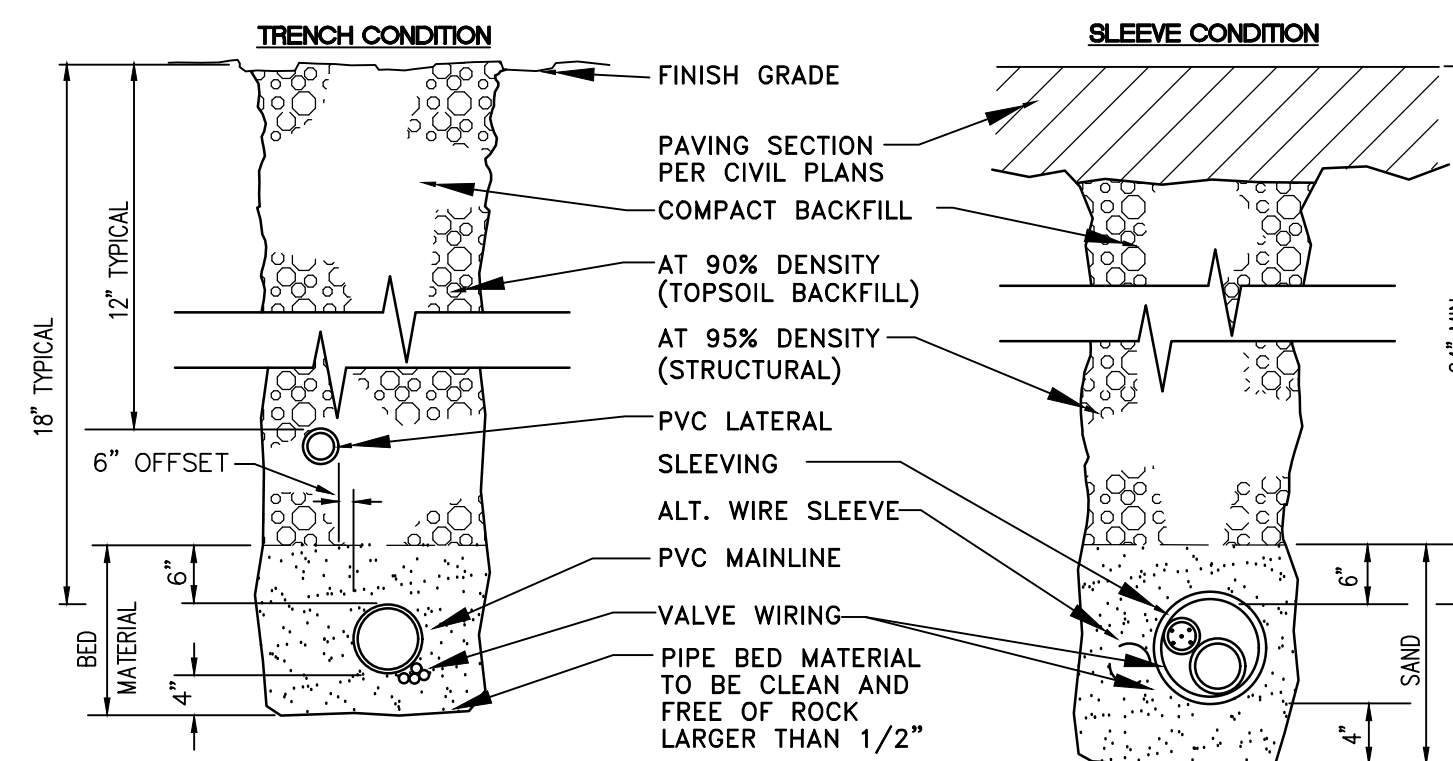

NOTE:  
DIMENSIONS ARE MIN. CLEARANCES.  
ALL IRRIGATION SLEEVING TRENCH BACKFILL MATERIAL SHALL BE CLASS "B" OR BETTER (MAX. OF 10% PASSING NO.40 SCREEN) AND BE COMPACTED TO MIN. 95% OPTIMUM DENSITY PER ASTM D-1557-70 (MODIFIED PROCTOR)

## SLEEVE/TRENCHING DETAIL

NOT TO SCALE

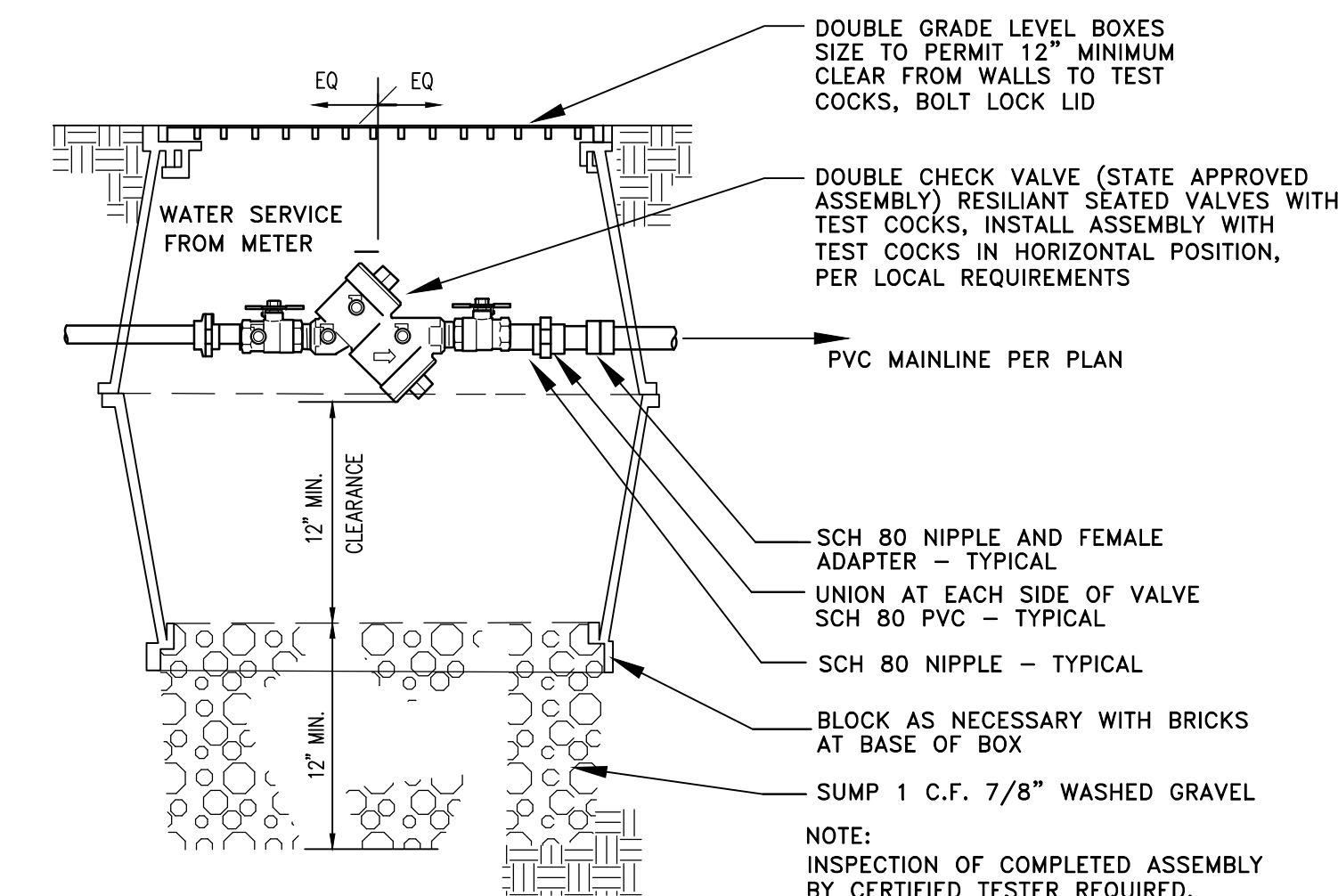

## CHECK VALVE ASSEMBLY DETAIL

NOT TO SCALE

Revision  
Appr.  
By  
Date  
No.

IRRIGATION NOTES + DETAILS  
FOR  
BROWN BEAR MARYSVILLE

CAR WASH ENTERPRISES, INC.  
3977 LEARY WAY N.W.  
SEATTLE, WASHINGTON 98107

For:



Scale:  
Horizontal N/A  
Vertical

Designed: JMW  
Drawn: JMW  
Checked: JMW  
Approved: JMW  
Date: 1/23/24

**Barghausen Consulting Engineers, Inc.**  
18215 72nd Avenue South  
Kent, WA 98032  
425.251.6222  
barghausen.com

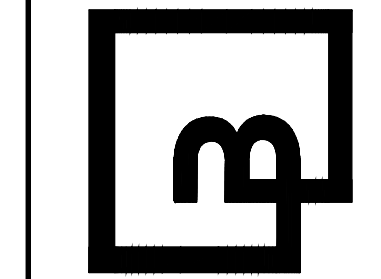

Job Number  
**22681**  
Sheet  
**L6** of **8**



Know what's below.  
Call before you dig.  
Dial 811

# IRRIGATION DETAILS

FOR

## BROWN BEAR CAR WASH

SE 1/4 OF NW 1/4 OF SEC. 1, TWN. 29 N, RGE. 5 E, W.M.  
CITY OF MARYSVILLE, SNOHOMISH COUNTY, WASHINGTON

PA23-2021

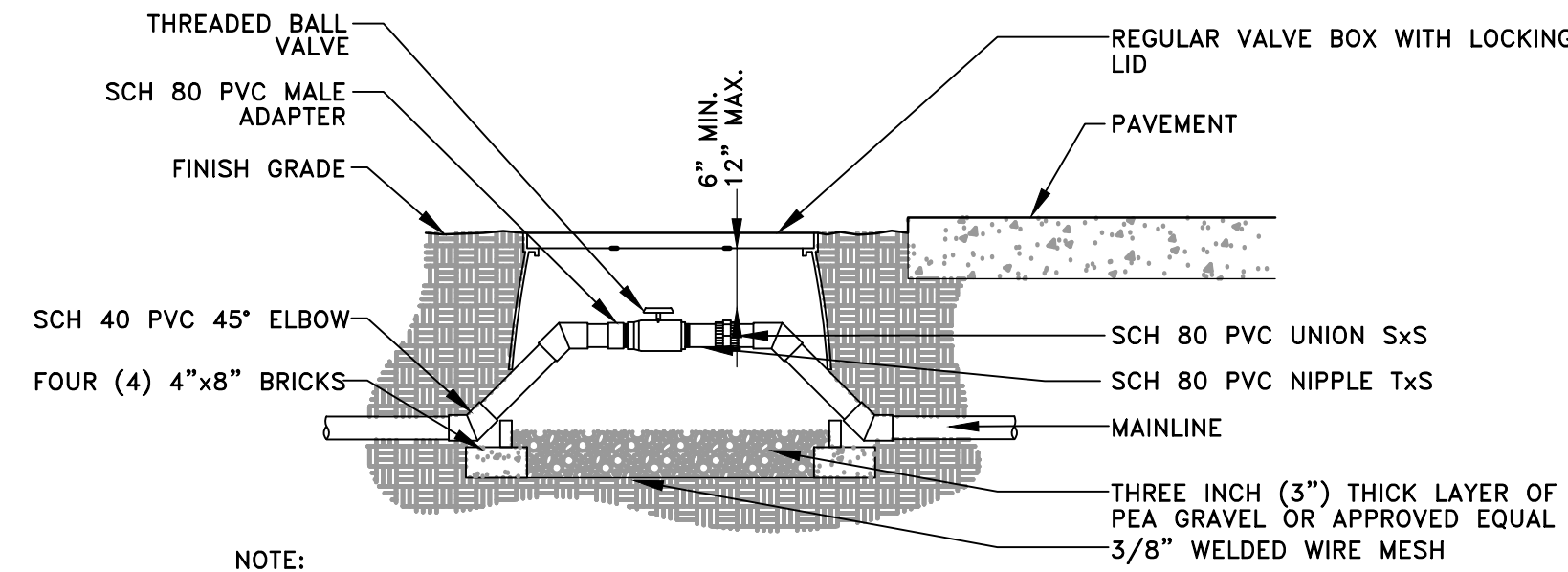

- NOTE:
1. LOCATE VALVE BOXES IN PLANTING AREAS.
  2. WRAP VALVE BOX WITH A MINIMUM OF 3 MIL THICK PLASTIC AND SECURE IT USING DUCT TAPE OR ELECTRICAL TAPE.
  3. ALL THREADED CONNECTIONS TO BE MADE USING TEFLON TAPE.
  4. ALL CHANGES IN ELEVATION SHALL BE MADE USING SCH 40 PVC 45° ELBOWS.

### BALL VALVE DETAIL

NOT TO SCALE

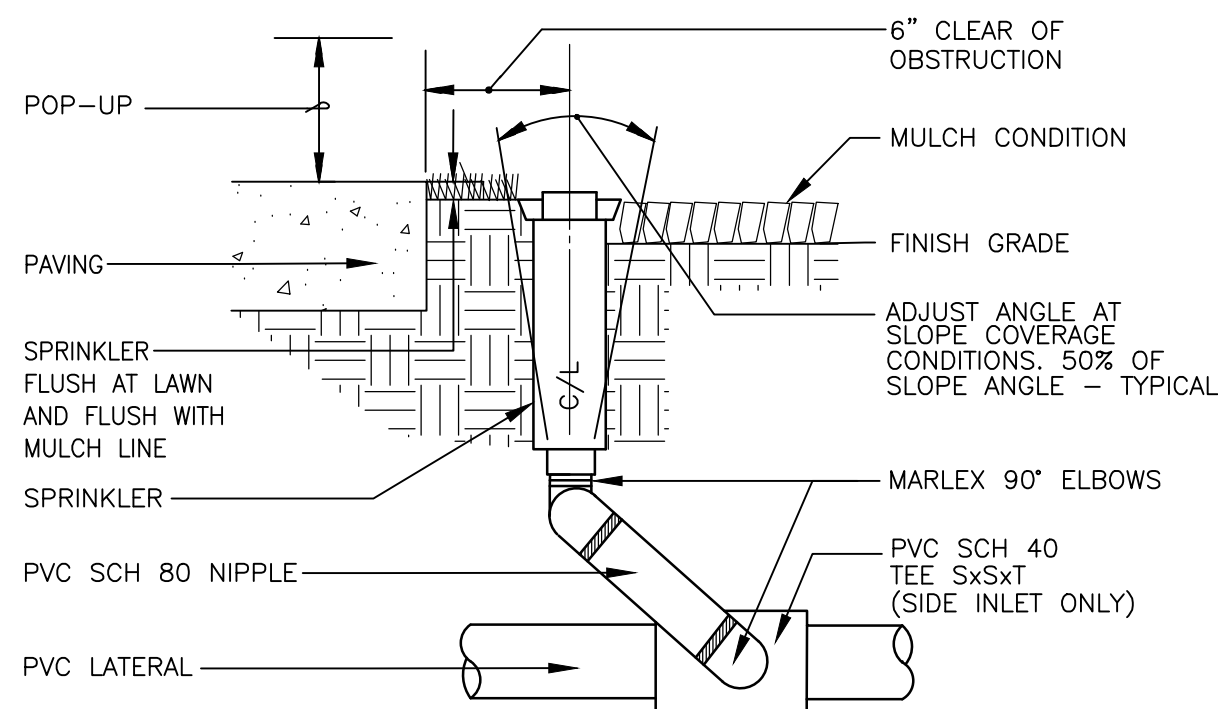

- NOTE:
- MANUFACTURER'S LIMITS PREVAIL FOR INSTALLATION AND ADJUSTMENTS.  
PROVIDE SWING JOINT RISERS AT WALKS AND CURBS.  
24" FLEXIBLE RISERS ACCEPTABLE ELSEWHERE.

### POP-UP RISER ASSEMBLY

NOT TO SCALE

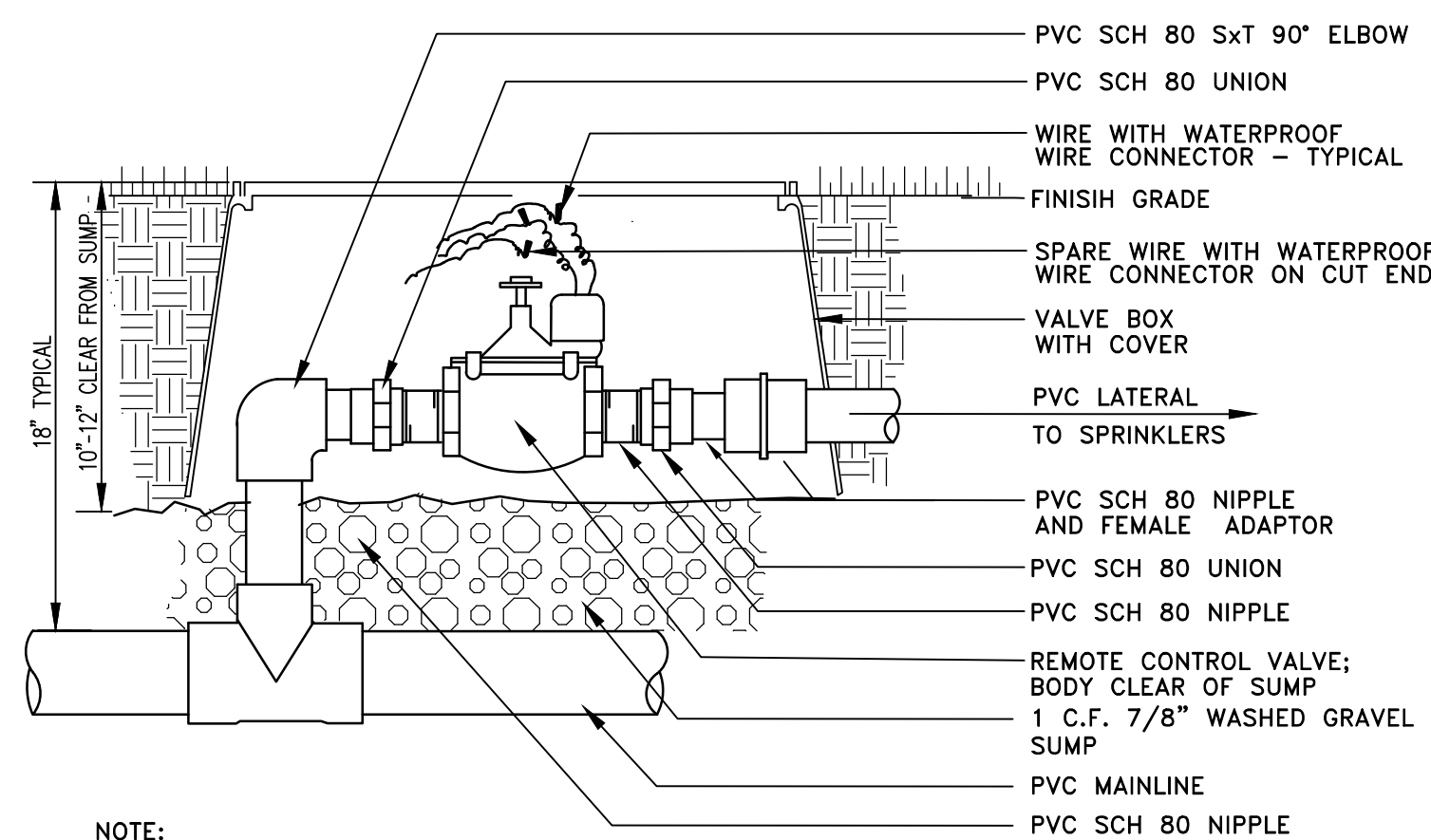

- NOTE:
- ONE VALVE PER BOX.  
PROVIDE EXTRA COILS (18") OF EACH WIRE IN VALVE BOX.  
COMPACT SOIL AROUND VALVE BOX.  
USE TEFLON OR FLOWABLE SEALANT IN ALL THREADED FITTINGS, PER MANUFACTURER'S SPEC'S.

### REMOTE CONTROL VALVE ASSEMBLY

NOT TO SCALE

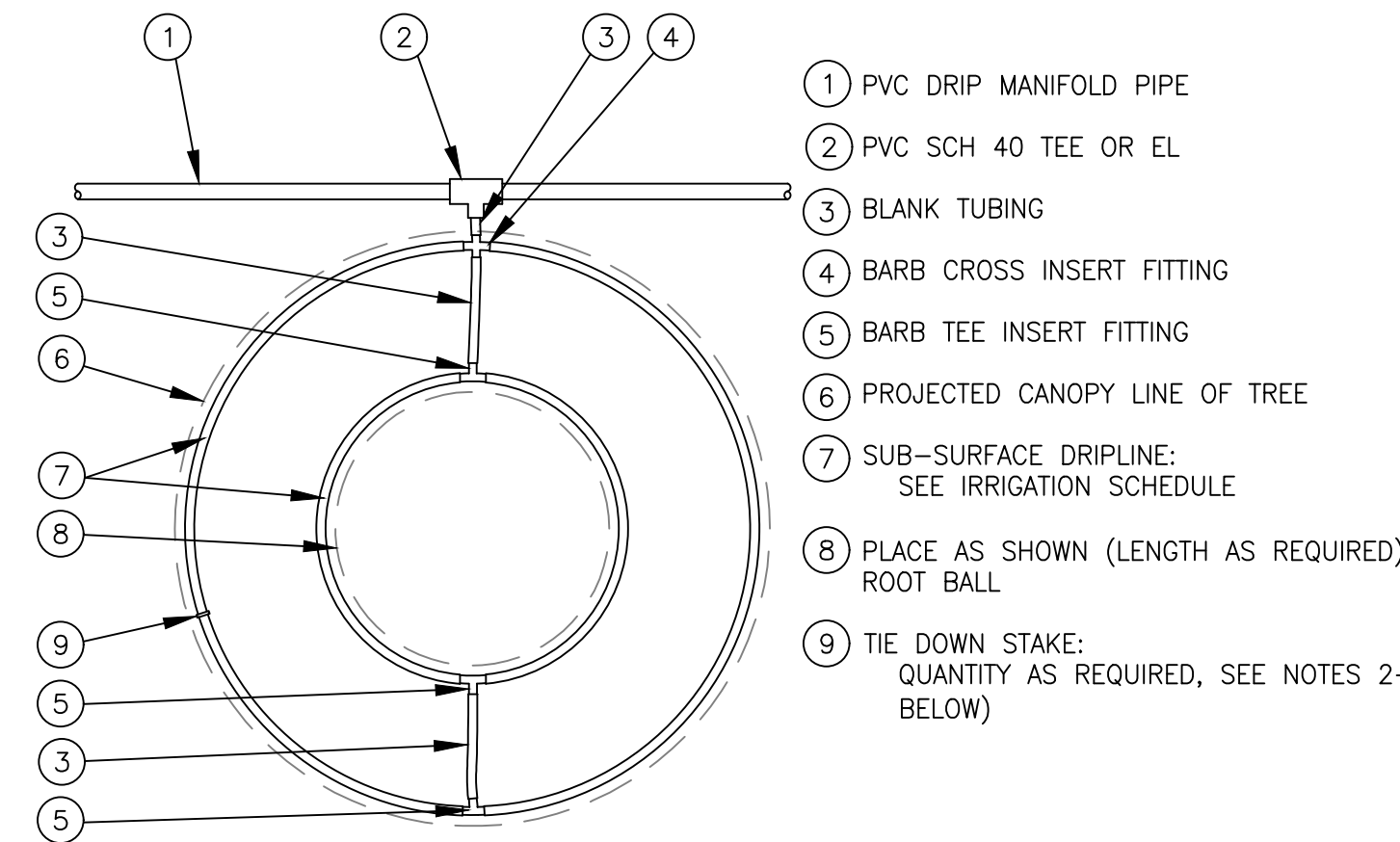

- NOTES:
1. DISTANCE BETWEEN LATERAL RINGS AND EMITTER SPACING TO BE BASED ON SOIL TYPE, AND TREE CANOPY. SEE MANUFACTURER DRIPLINE INSTALLATION GUIDE FOR SUGGESTED SPACINGS.
  2. PLACE TIE-DOWN STAKES EVERY THREE FEET IN SAND, FOUR FEET IN LOAM, AND FIVE FEET IN CLAY.
  3. AT FITTINGS WHERE THERE IS A CHANGE OF DIRECTION SUCH AS TEES OR ELBOWS, USE TIE-DOWN STAKES ON EACH LEG OF THE CHANGE OF DIRECTION.

### DRIPLINE AROUND TREE

NOT TO SCALE

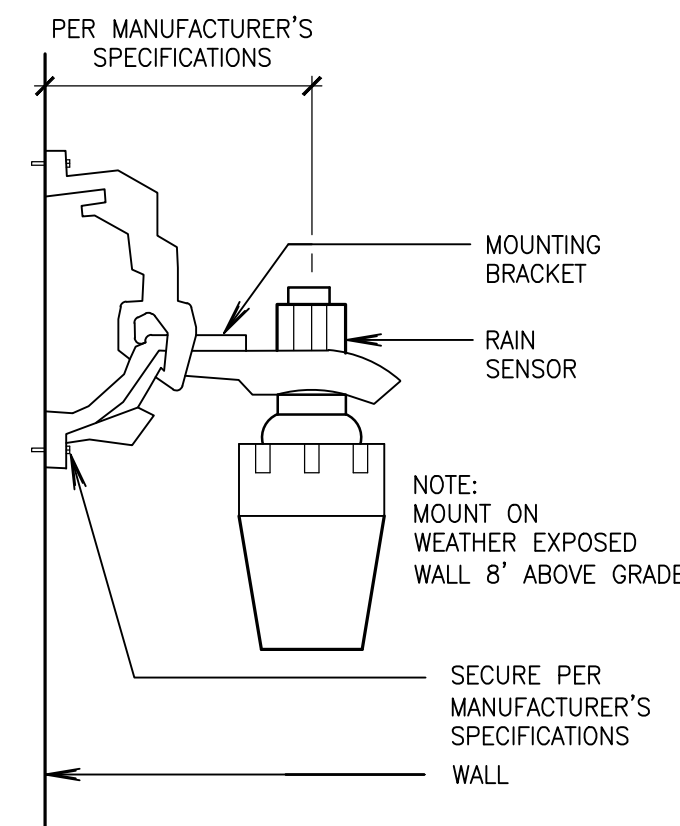

- NOTE:
- MOUNT ON WEATHER EXPOSED WALL 8" ABOVE GRADE

### RAIN SENSOR DETAIL

NOT TO SCALE

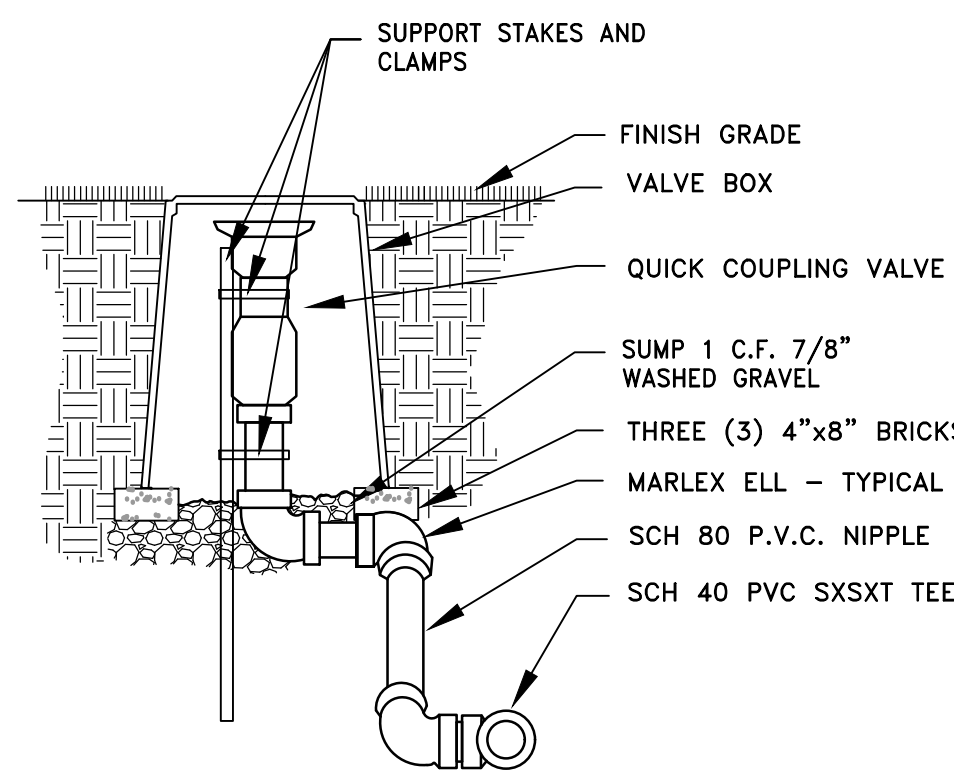

### QUICK COUPLING VALVE DETAIL

NOT TO SCALE

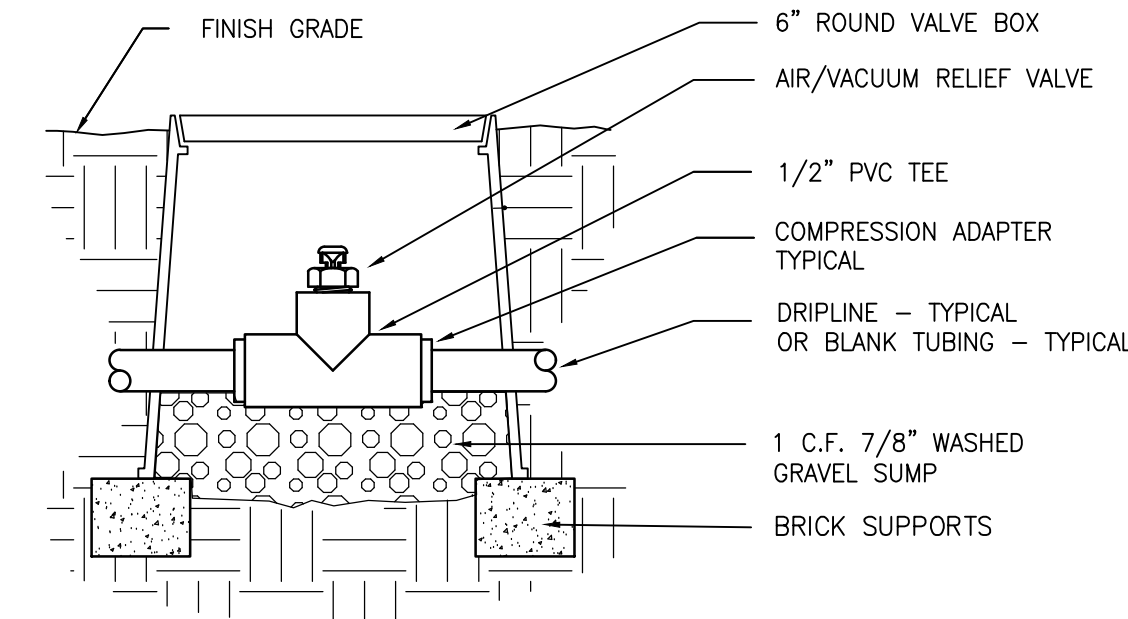

- NOTE:
- AIR/VACUUM RELIEF VALVE CANNOT BE CONNECTED LOWER THAN DRIPLINE LATERALS. FOR USE ON ZONES OF 7 GPM OR LESS ONLY (PLUMBED TO TUBING).

### 1/2" AIR/VACUUM RELIEF VALVE DETAIL

NOT TO SCALE

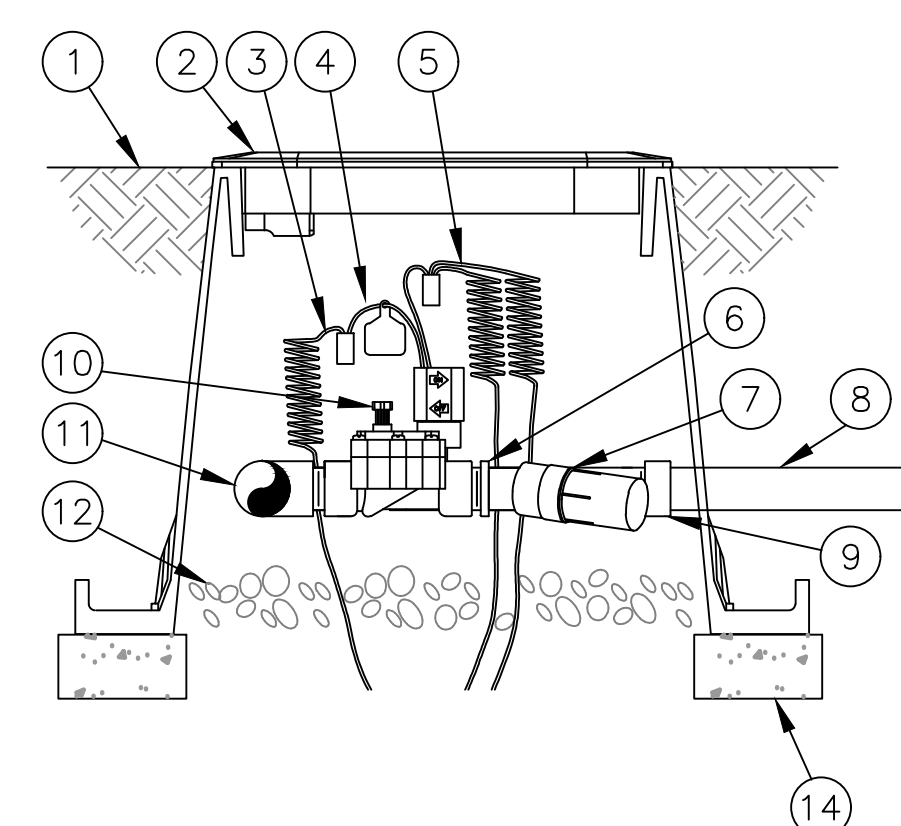

- 1 FINISH GRADE
- 2 STANDARD VALVE BOX WITH COVER:
- 3 WATERPROOF CONNECTION:
- 4 VALVE ID TAG
- 5 30-INCH LINEAR LENGTH OF WIRE, COILED
- 6 1" X 3/4" REDUCING COUPLING
- 7 PRESSURE REGULATING FILTER:
- 8 LATERAL PIPE
- 9 PVC SCH 40 FEMALE ADAPTOR OR REDUCER
- 10 REMOTE CONTROL VALVE:
- 11 PVC SCH 40 TEE OR ELL TO MANIFOLD
- 12 3-INCH MINIMUM DEPTH OF 3/4-INCH WASHED GRAVEL
- 13 MANIFOLD PIPE AND FITTINGS
- 14 MINIMUM FOUR (4) 4"x8" BRICKS

### SIDE VIEW

### DRIP IRRIGATION VALVE

NOT TO SCALE

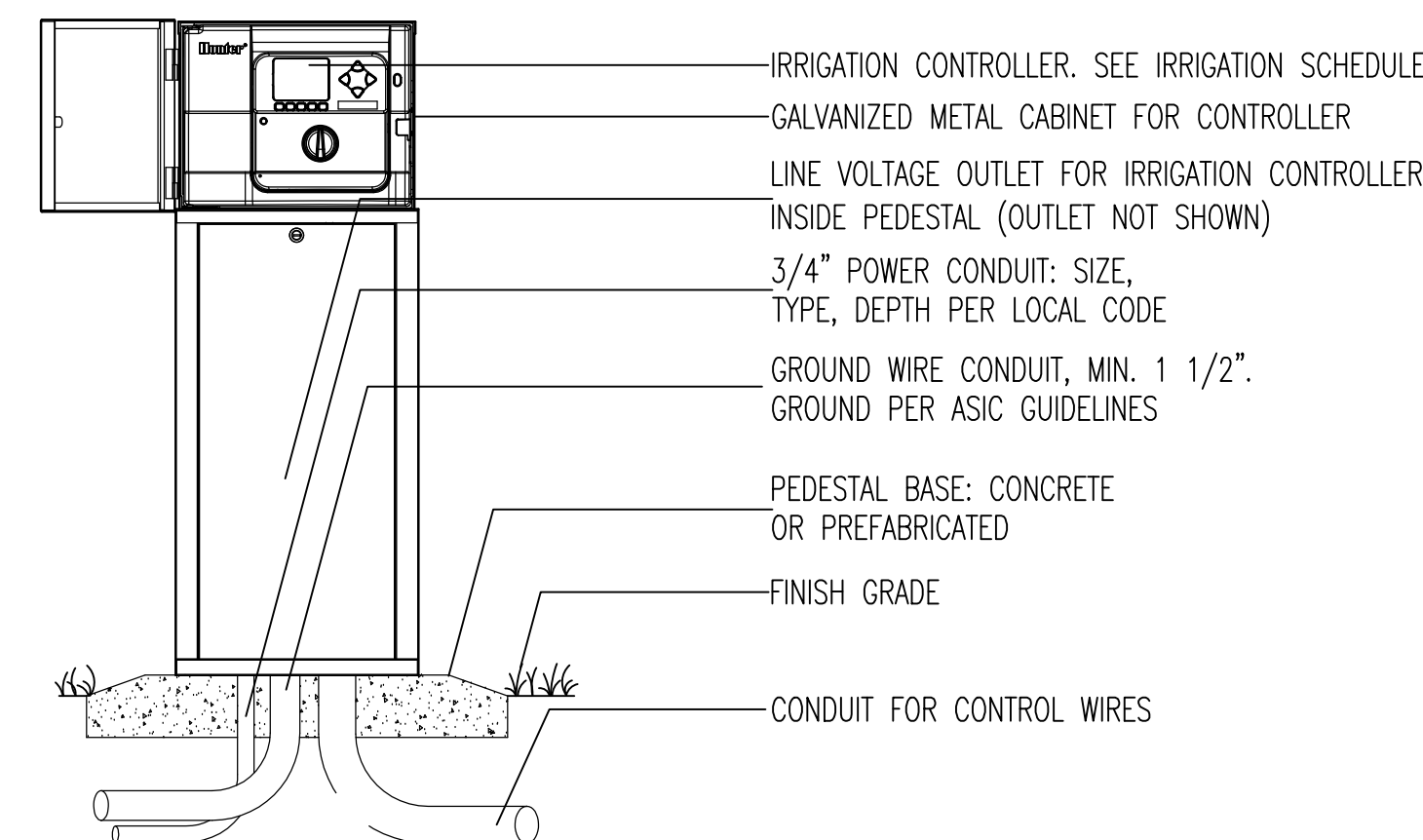

- IRRIGATION CONTROLLER. SEE IRRIGATION SCHEDULE
- GALVANIZED METAL CABINET FOR CONTROLLER
- LINE VOLTAGE OUTLET FOR IRRIGATION CONTROLLER INSIDE PEDESTAL (OUTLET NOT SHOWN)
- 3/4" POWER CONDUIT: SIZE, TYPE, DEPTH PER LOCAL CODE
- GROUND WIRE CONDUIT, MIN. 1 1/2". GROUND PER ASIC GUIDELINES
- PEDESTAL BASE: CONCRETE OR PREFABRICATED
- FINISH GRADE
- CONDUIT FOR CONTROL WIRES

### IRRIGATION CONTROLLER - PEDESTAL MOUNT

NOT TO SCALE

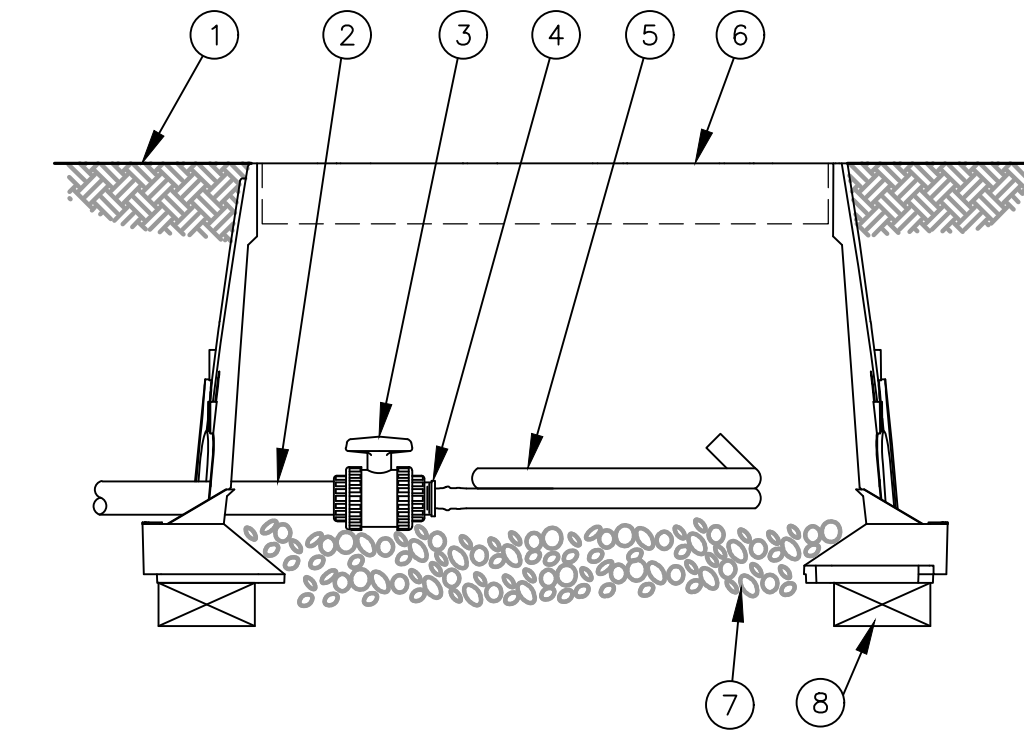

- NOTE:
- FINISH GRADE
- PVC DRIPLINE MANIFOLD PIPE
- PVC 1" X 3/4" TRUE UNION BALL VALVE
- EASY FIT MALE X BARB ADAPTER: RAIN BIRD XFF-MA-075
- 5 SUB-SURFACE DRIPLINE: RAIN BIRD XF SERIES BLANK TUBING
  - 6 12-INCH VALVE BOX WITH COVER:
  - 7 RAIN BIRD VB-STD 3-INCH MINIMUM DEPTH OF 3/4" WASHED GRAVEL
  - 8 BRICK (1 OF 2)

### FLUSH POINT WITH BALL VALVE

NOT TO SCALE

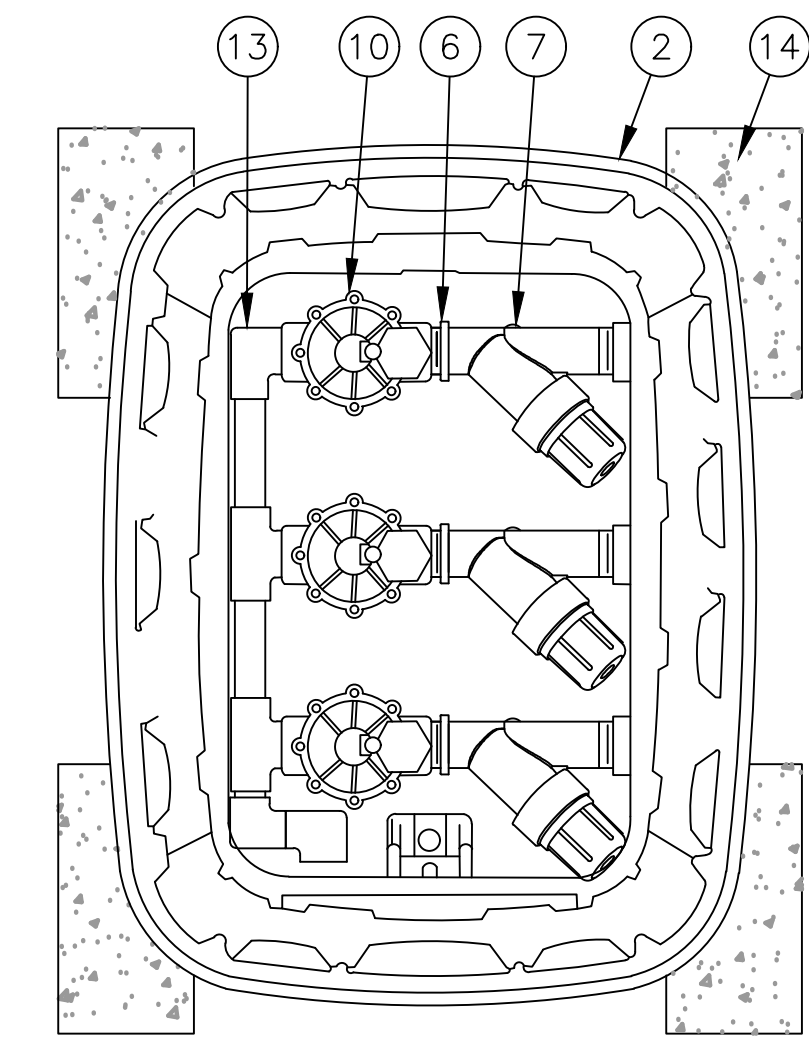

### TOP VIEW

Revision  
Title: IRRIGATION DETAILS FOR BROWN BEAR MARYSVILLE

For: CAR WASH ENTERPRISES, INC.  
3977 LEARY WAY N.W.  
SEATTLE, WASHINGTON 98107

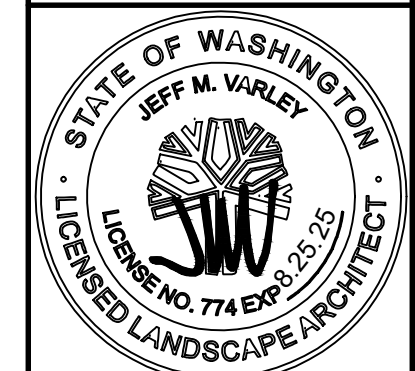

Scale: Horizontal N/A Vertical  
Designed: JMW  
Drawn: JMW  
Checked: JMW  
Approved: JMW  
Date: 1/23/24

Barghausen Consulting Engineers, Inc.  
18215 72nd Avenue South  
Kent, WA 98032  
425.251.6222  
barghausen.com

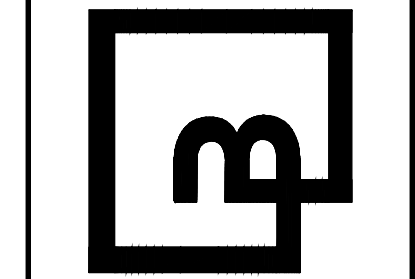

Job Number: 22681  
Sheet: L7 of 8



Know what's below.  
Call before you dig.  
Dial 811

# IRRIGATION DETAILS

FOR  
**BROWN BEAR CAR WASH**  
SE 1/4 OF NW 1/4 OF SEC. 1, TWN. 29 N, RGE. 5 E, W.M.  
CITY OF MARYSVILLE, SNOHOMISH COUNTY, WASHINGTON

PA23-2021

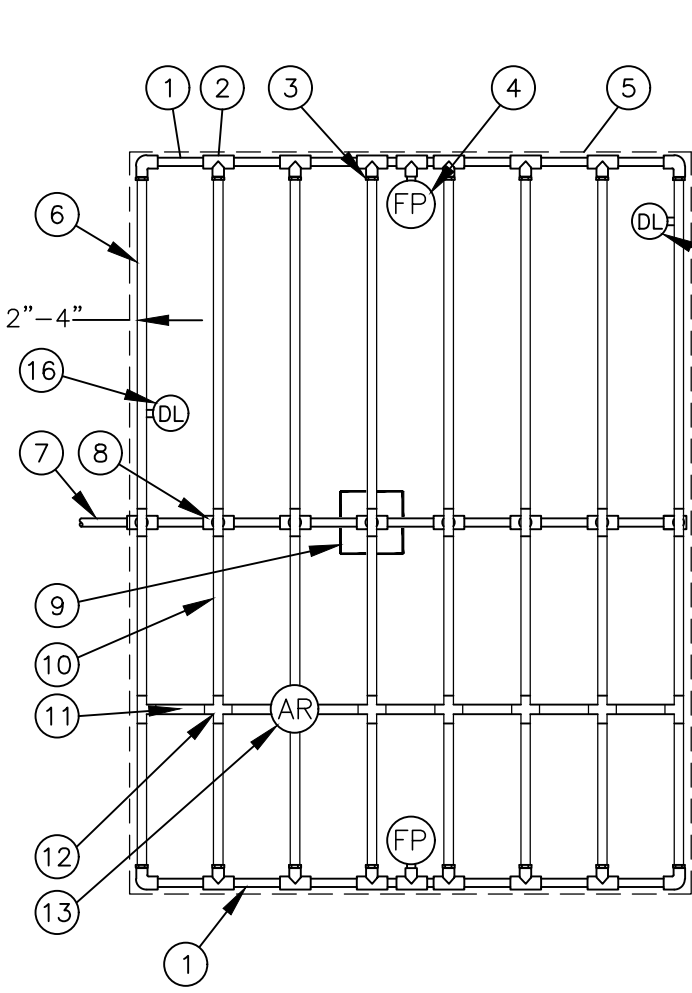

- ① PVC EXHAUST HEADER
- ② PVC SCH 40 TEE OR EL (TYPICAL)
- ③ BARB X MALE FITTING
- ④ FLUSH POINT (TYPICAL) SEE DETAIL
- ⑤ PERIMETER OF AREA
- ⑥ PERIMETER DRIPLINE PIPE TO BE INSTALLED 2"-4" FROM PERIMETER OF AREA
- ⑦ PVC SUPPLY PIPE FROM CONTROL ZONE KIT (SIZED TO MEET LATERAL FLOW DEMAND)
- ⑧ PVC SUPPLY MANIFOLD
- ⑨ CONNECTION FROM SUPPLY MANIFOLD TO DRIPLINE (TYPICAL) - SEE INSET A

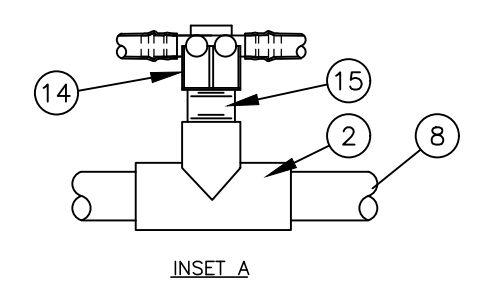

NOTES:  
1. DISTANCE BETWEEN LATERAL ROWS AND EMITTER SPACING TO BE BASED ON SOIL TYPE, PLANT MATERIALS AND CHANGES IN ELEVATION. SEE IRRIGATION SCHEDULE FOR SPACING.  
2. LENGTH OF LONGEST DRIPLINE LATERAL SHOULD NOT EXCEED THE MAXIMUM LENGTH SHOWN IN THE ACCOMPANYING TABLE.  
3. AIR RELIEF VALVE TO BE INSTALLED AT HIGH POINT OF AREA.  
4. WHEN USING 17MM INSERT FITTINGS WITH DESIGN PRESSURE OVER 50PSI, IT IS RECOMMENDED THAT STAINLESS STEEL CLAMPS BE INSTALLED ON EACH FITTING.

- ⑩ SUB-SURFACE DRIPLINE
- ⑪ BLANK TUBING
- ⑫ BARB X BARB INSERT TEE OR CROSS
- ⑬ 1/2" AIR RELIEF VALVE
- ⑭ BARB X FEMALE FITTING
- ⑮ 3/4" PVC NIPPLE, LENGTH AS NECESSARY
- ⑯ DRIPLINE INDICATOR. SEE DETAIL FOR ADDITIONAL INFORMATION

Inlet Pressure psi	12" Spacing		18" Spacing		24" Spacing	
	Normal Flow (gph)	0.6	0.9	Normal Flow (gph)	0.6	0.9
15	273	155	314	250	424	322
20	318	169	353	294	508	368
30	360	230	413	350	598	414
40	395	255	465	402	652	474
50	417	285	528	420	720	488
60	460	290	596	455	780	514

**DRIPLINE CENTER FEED LAYOUT**

NOT TO SCALE

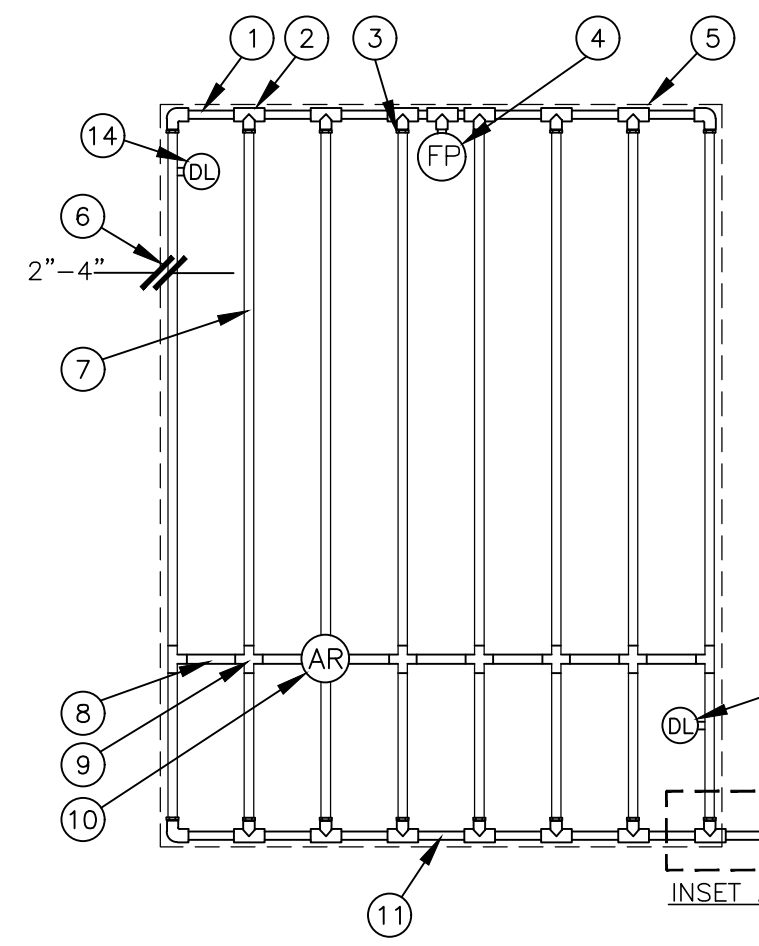

NOTES:  
• DISTANCE BETWEEN LATERAL ROWS AND EMITTER SPACING TO BE BASED ON SOIL TYPE, PLANT MATERIALS AND CHANGES IN ELEVATION. SEE DRIPLINE INSTALLATION GUIDE FOR SUGGESTED SPACINGS.  
• LENGTH OF LONGEST DRIPLINE LATERAL SHOULD NOT EXCEED THE MAXIMUM LENGTH SHOWN IN THE ACCOMPANYING TABLE.  
• AIR RELIEF VALVE TO BE INSTALLED AT HIGH POINT OF AREA.  
• WHEN USING 17MM INSERT FITTINGS WITH DESIGN PRESSURE OVER 50PSI, IT IS RECOMMENDED THAT STAINLESS STEEL CLAMPS BE INSTALLED ON EACH FITTING.

- ① PVC EXHAUST HEADER
- ② PVC SCH 40 TEE OR EL (TYPICAL)
- ③ BARB X MALE FITTING
- ④ FLUSH POINT (TYPICAL) SEE RAIN BIRD DETAIL "FLUSH POINT WITH BALL VALVE"
- ⑤ PERIMETER OF AREA
- ⑥ PERIMETER DRIPLINE PIPE TO BE INSTALLED 2"-4" FROM PERIMETER OF AREA
- ⑦ SUB-SURFACE DRIPLINE
- ⑧ BLANK TUBING
- ⑨ BARB X BARB INSERT TEE OR CROSS
- ⑩ 1/2" AIR RELIEF VALVE
- ⑪ PVC SUPPLY HEADER
- ⑫ PVC DRIP MANIFOLD FROM CONTROL ZONE VALVE KIT (SIZED TO MEET LATERAL FLOW DEMAND)
- ⑬ PVC SCH 40 RISER PIPE
- ⑭ DRIPLINE INDICATOR. SEE DETAIL FOR ADD'L INFO

Inlet Pressure psi	12" Spacing		18" Spacing		24" Spacing	
	Normal Flow (gph)	0.6	0.9	Normal Flow (gph)	0.6	0.9
15	273	155	314	250	424	322
20	318	169	353	294	508	368
30	360	230	413	350	598	414
40	395	255	465	402	652	474
50	417	285	528	420	720	488
60	460	290	596	455	780	514

**DRIPLINE END FEED LAYOUT**

NOT TO SCALE

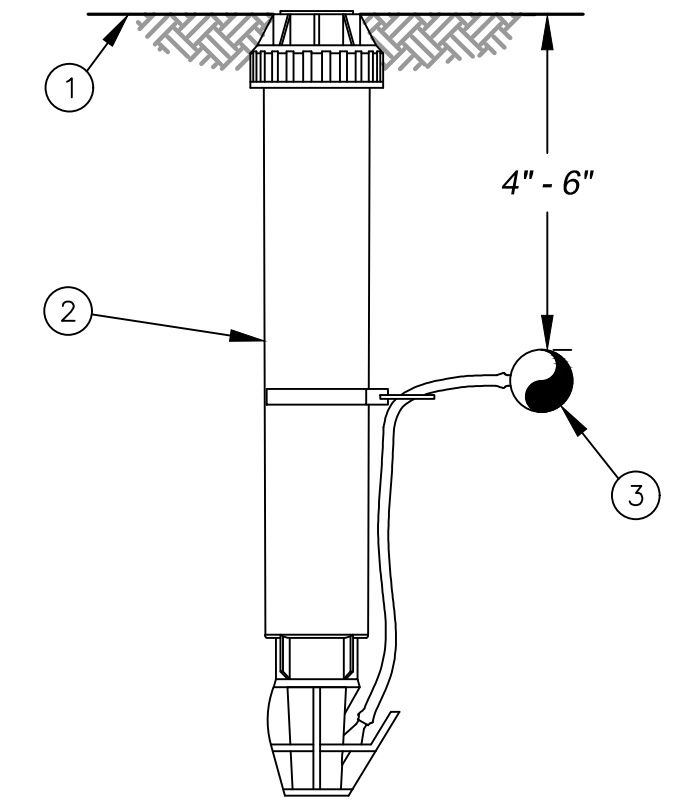

- ① FINISH GRADE/TURF
- ② OPERATION INDICATOR
- ③ SUB-SURFACE DRIPLINE: SEE IRRIGATION SCHEDULE

NOTE:  
1. INSERT BARB TRANSFER FITTING DIRECTLY INTO DRIPLINE TUBING.  
2. VAN NOZZLE MAY BE SET TO CLOSED, OR IF IT IS DESIRED TO SEE SPRAY FROM THE NOZZLE, SET THE ARC TO 1/4 PATTERN. THE FLOW FROM THE NOZZLE, 0.3 GPM, SHOULD BE ACCOUNTED FOR IN THE SYSTEM DESIGN.

**DRIPLINE SLOPED LAYOUT**

NOT TO SCALE

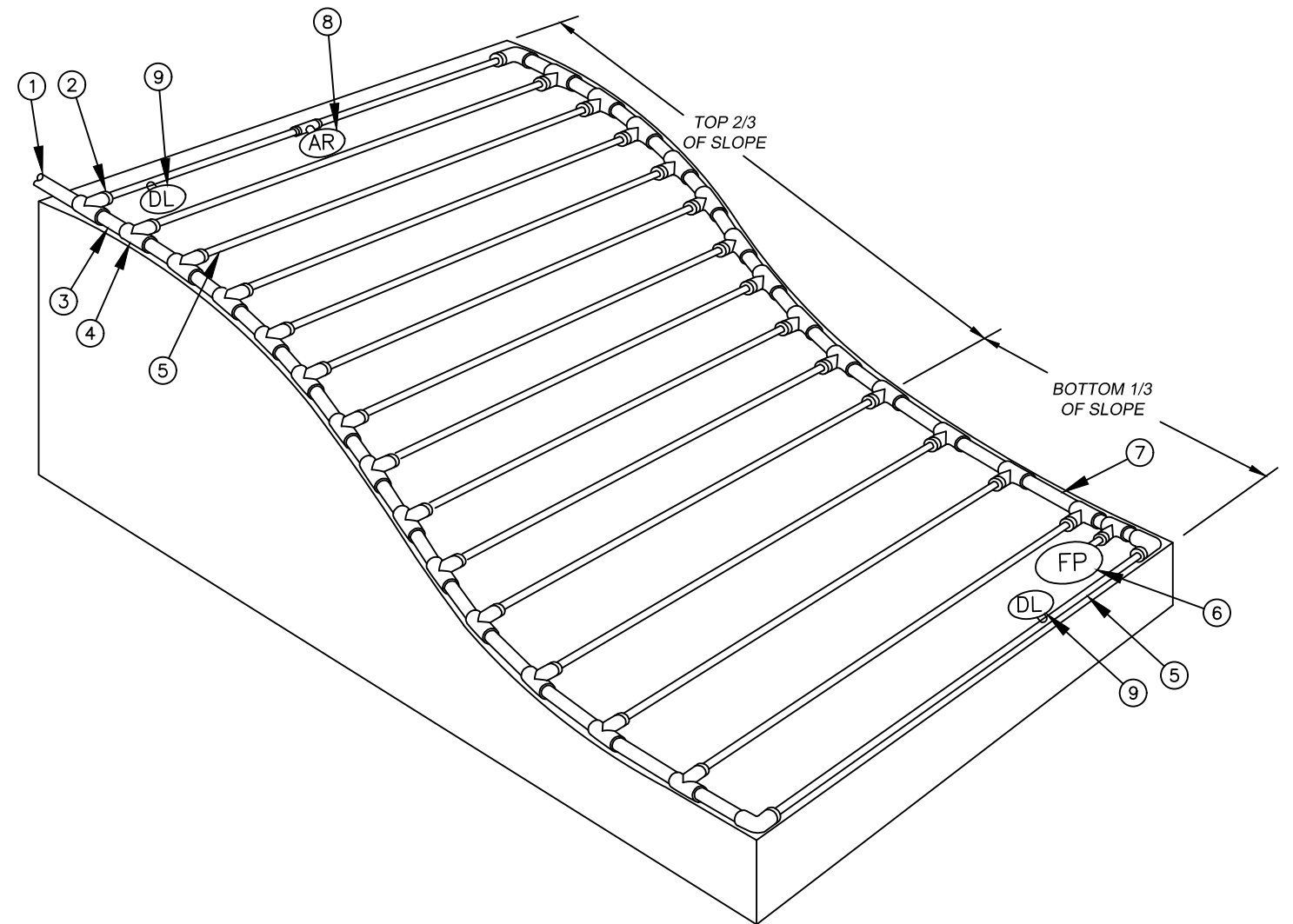

NOTES:  
• DISTANCE BETWEEN LATERAL ROWS AND EMITTER SPACING TO BE BASED ON SOIL TYPE, PLANT MATERIALS AND CHANGES IN ELEVATION. DISTANCE BETWEEN LATERAL ROWS FOR BOTTOM 1/3 OF SLOPE TO BE SPACED GREATER THAN OPTIMAL ROW DISTANCE. SEE MANUFACTURER DRIPLINE INSTALLATION GUIDE FOR SUGGESTED SPACING.  
• LENGTH OF LONGEST DRIPLINE LATERAL SHOULD NOT EXCEED THE MAXIMUM LENGTH SHOWN IN THE ACCOMPANYING TABLE.  
• WHEN ELEVATION CHANGE EXCEEDS 8 FEET IT IS RECOMMENDED THAT A NEW DRIPLINE ZONE BE CREATED.  
• INSTALL AIR RELIEF VALVE AT HIGH POINTS IN DRIP LATERAL.  
• WHEN USING 17MM INSERT FITTINGS WITH DESIGN PRESSURE OVER 50PSI, IT IS RECOMMENDED THAT STAINLESS STEEL CLAMPS BE INSTALLED ON EACH FITTING.

- ① PVC DRIP MANIFOLD FROM CONTROL ZONE VALVE KIT (SIZED TO MEET LATERAL FLOW DEMAND)
- ② BARB X MALE FITTING
- ③ PVC SUPPLY HEADER
- ④ PVC SCH 40 TEE OR EL (TYPICAL)
- ⑤ SUB-SURFACE DRIPLINE: SEE IRRIGATION SCHEDULE
- ⑥ FLUSH POINT: SEE DETAIL
- ⑦ PVC FLUSH HEADER
- ⑧ 1/2" AIR RELIEF VALVE: RSEE DETAIL
- ⑨ DRIPLINE INDICATOR. SEE DETAIL FOR ADDITIONAL INFORMATION
- ⑩ PVC RISER PIPE
- ⑪ TURF OR MULCH
- ⑫ FINISH GRADE

**DRIPLINE SLOPED LAYOUT**

NOT TO SCALE

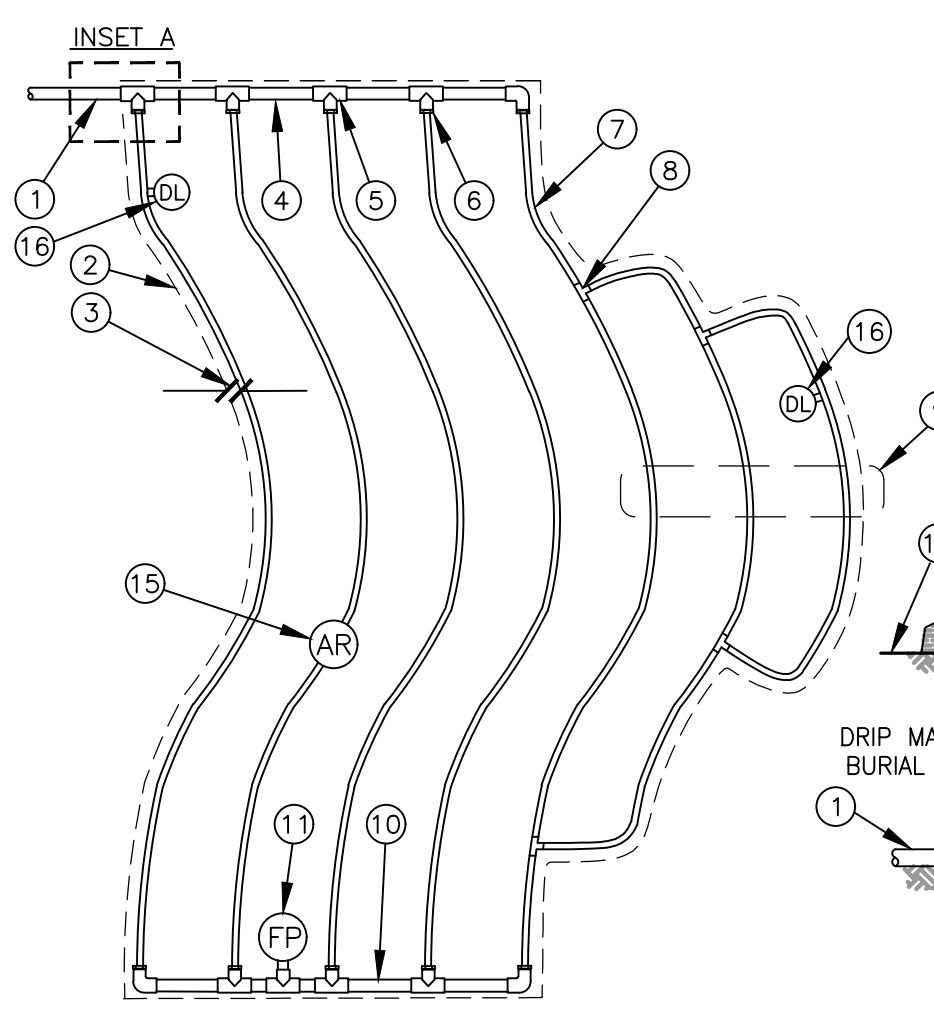

NOTES:  
1. DISTANCE BETWEEN LATERAL ROWS AND EMITTER SPACING TO BE BASED ON SOIL TYPE, PLANT MATERIALS AND CHANGES IN ELEVATION. SEE INSTALLATION SPECIFICATIONS FOR SPACING TABLE.  
2. LENGTH OF LONGEST DRIPLINE LATERAL SHOULD NOT EXCEED THE MAXIMUM SPACING SHOWN IN THE ACCOMPANYING TABLE.  
3. INSTALL AIR RELIEF VALVE AT HIGH POINTS IN DRIP LATERAL.  
4. WHEN USING 17MM INSERT FITTINGS WITH DESIGN PRESSURE OVER 50PSI, IT IS RECOMMENDED THAT STAINLESS STEEL CLAMPS BE INSTALLED ON EACH FITTING.

- ① PVC SUPPLY PIPE FROM RAIN BIRD CONTROL ZONE KIT (SIZED TO MEET LATERAL FLOW DEMAND)
- ② PERIMETER OF AREA
- ③ PERIMETER DRIPLINE PIPE TO BE INSTALLED 2"-4" FROM PERIMETER OF AREA
- ④ PVC SUPPLY MANIFOLD
- ⑤ PVC SCH 40 TEE OR EL (TYPICAL)
- ⑥ BARB X MALE FITTING
- ⑦ SUB-SURFACE DRIPLINE: SEE IRRIGATION SCHEDULE
- ⑧ BARB X BARB INSERT TEE
- ⑨ TOTAL LENGTH OF SELECTED DRIPLINE SHOULD NOT EXCEED LENGTH SHOWN IN TABLE
- ⑩ PVC FLUSH HEADER
- ⑪ FLUSH POINT: SEE DETAIL
- ⑫ PVC RISER PIPE
- ⑬ TURF OR MULCH
- ⑭ FINISH GRADE
- ⑮ 1/2" AIR RELIEF VALVE: SEE DETAIL
- ⑯ DRIPLINE INDICATOR. SEE DETAIL FOR ADD'L INFO

**DRIPLINE ODD CURVES LAYOUT**

NOT TO SCALE

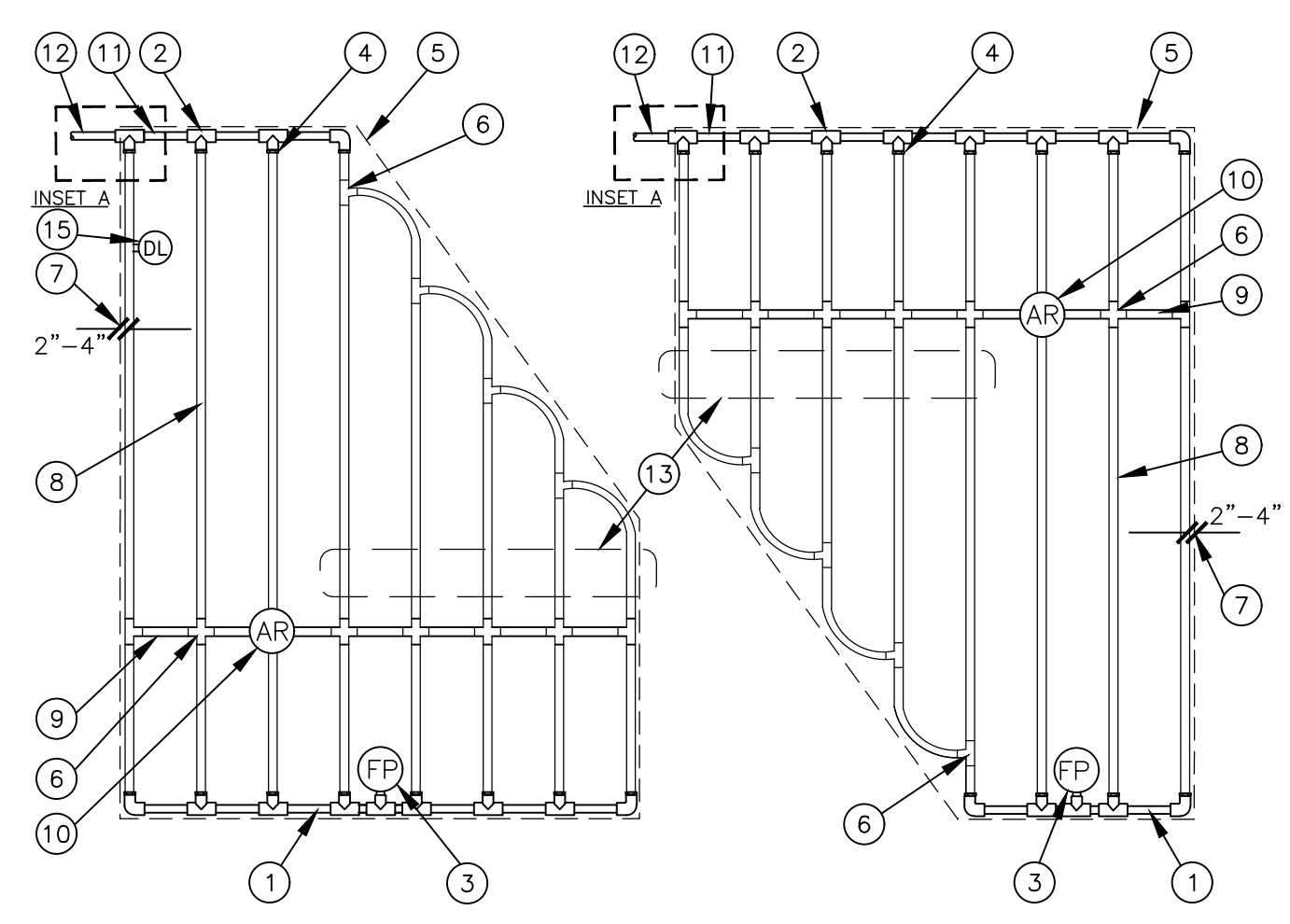

- ① PVC EXHAUST HEADER
- ② PVC SCH 40 TEE OR EL (TYPICAL)
- ③ FLUSH POINT (TYPICAL) SEE DETAIL
- ④ BARB X MALE FITTING
- ⑤ PERIMETER OF AREA
- ⑥ BARB X BARB INSERT TEE OR CROSS
- ⑦ PERIMETER DRIPLINE PIPE TO BE INSTALLED 2"-4" FROM PERIMETER OF AREA
- ⑧ SUB-SURFACE DRIPLINE: SEE IRRIGATION SCHEDULE
- ⑨ BLANK TUBING
- ⑩ 1/2" AIR RELIEF VALVE: SEE DETAIL
- ⑪ PVC SUPPLY MANIFOLD
- ⑫ PVC SUPPLY PIPE FROM CONTROL ZONE KIT (SIZED TO MEET LATERAL FLOW DEMAND)
- ⑬ TOTAL LENGTH OF SELECTED DRIPLINE SHOULD NOT EXCEED LENGTH SHOWN IN TABLE
- ⑭ PVC SCH 40 RISER PIPE
- ⑮ DRIPLINE INDICATOR. SEE DETAIL FOR ADD'L INFO

NOTES:  
• DISTANCE BETWEEN LATERAL ROWS AND EMITTER SPACING TO BE BASED ON SOIL TYPE, PLANT MATERIALS AND CHANGES IN ELEVATION. SEE MANUFACTURER DRIPLINE INSTALLATION GUIDE FOR SUGGESTED SPACINGS.  
• LENGTH OF LONGEST DRIPLINE LATERAL SHOULD NOT EXCEED THE MAXIMUM LENGTH SHOWN IN THE ACCOMPANYING TABLE.  
• AIR RELIEF VALVE TO BE INSTALLED AT HIGH POINT OF AREA.  
• WHEN USING 17MM INSERT FITTINGS WITH DESIGN PRESSURE OVER 50PSI, IT IS RECOMMENDED THAT STAINLESS STEEL CLAMPS BE INSTALLED ON EACH FITTING.

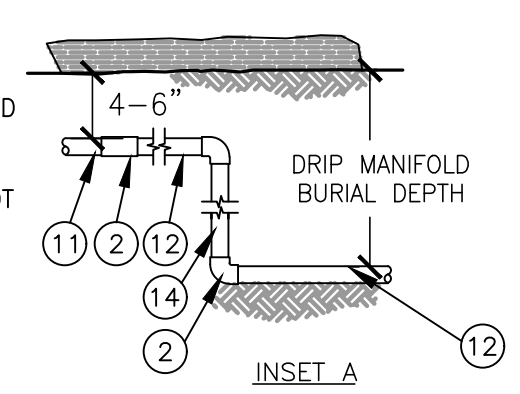

**DRIPLINE IRREGULAR SHAPED LAYOUT**

NOT TO SCALE

Revision  
Title  
No. Date By Ctd. Appr.

IRRIGATION DETAILS FOR BROWN BEAR MARYSVILLE

For: **CAR WASH ENTERPRISES, INC.**  
3977 LEARY WAY N.W.  
SEATTLE, WASHINGTON 98107



Scale: Horizontal N/A Vertical

Designed: JMW  
Drawn: JMW  
Checked: JMW  
Approved: JMW  
Date: 1/23/24

**Barghausen Consulting Engineers, Inc.**  
18215 72nd Avenue South  
Kent, WA 98032  
425.251.6222  
barghausen.com

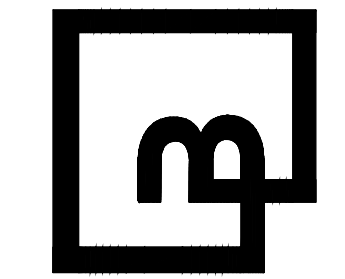

Job Number: 22681  
Sheet: 8 of 8  
Date: 1/23/2024 10:41 AM