

A PORTION OF SECTION 19, TOWNSHIP 31 NORTH, RANGE 05 EAST, W.M.

LEGEND

- PROJECT BOUNDARY
- R/W LINE EXIST
- R/W LINE PROPOSED
- LOT LINE
- TRACT LINE
- UTILITY EASEMENT
- EXIST. PARCEL LINE
- BUILDING SETBACK
- PROPOSED PAVED AREA
- POWER POLE, EXIST
- PROPOSED STORM CULVERT
- ROCK WALL
- FENCE (MIN 48" H)
- COMMON OPEN SPACE
- ACCESS AND UTILITY ESMT
- PROPOSED PAVED AREA

LOT YIELD ANALYSIS

Gross Project Area	850,175 sf (19.52 ac)
Zoning Multiplier	28.0
Net Project Area Percentage	100%
Maximum Yield (Standard)	547

OPEN SPACE ANALYSIS

Total Development Area	850,175 sf (19.52 ac)
Gross Floor Area	605,583 sf (13.90 ac)
Minimum Open Space (OS) Required	20.0% 121,117 sf (2.78 ac)

Open Space Provided

COS 999 - Open space active recreation and SWM	24,668 sf (0.57 ac)
COS 998 - Open space active recreation and SWM	32,021 sf (0.74 ac)
COS 997 - Open space active recreation	18,788 sf (0.43 ac)
COS 996 - Open space passive recreation	7,834 sf (0.18 ac)
COS 995 - Open space active recreation	41,562 sf (0.95 ac)
COS 994 - Landscape buffer	18,017 sf (0.41 ac)
COS 993 - Landscape buffer	3,275 sf (0.08 ac)
COS 992 - Landscape buffer	14,551 sf (0.33 ac)
COS 991 - Open space passive and landscape buffer	49,378 sf (1.13 ac)
Total Open Space Provided	34.7% 210,093 sf (4.82 ac)
Total Active Open Space Provided	19.3% 117,039 sf (2.69 ac)

SITE AREA ANALYSIS

Gross Site Area	850,175 sf (19.52 ac)
Area in ROW	36,911 sf (0.85 ac)
Area in Lots	440,660 sf (10.12 ac)
Area in COS & Easement	372,605 sf (8.55 ac)
Total	850,175 sf (19.52 ac)

DESIGNATION COMMON OPEN SPACE BY AREA

COS 999 - Open space active recreation and SWM	25,875 sf (0.59 ac)
COS 998 - Open space active recreation and SWM	35,596 sf (0.82 ac)
COS 997 - Open space active recreation	21,428 sf (0.49 ac)
COS 996 - Open space passive recreation	7,930 sf (0.18 ac)
COS 995 - Open space active recreation	41,678 sf (0.96 ac)
COS 994 - Landscape buffer	18,017 sf (0.41 ac)
COS 993 - Landscape buffer	3,344 sf (0.08 ac)
COS 992 - Landscape buffer	14,551 sf (0.33 ac)
COS 991 - Open space passive and landscape buffer	49,378 sf (1.13 ac)
Total Open Space Area	217,797 sf (5.00 ac)

SLOPE ANALYSIS

Slopes vary across the site. Slopes typically range from 0 to 5%. Average slope is 3.66%. Site slopes generally downward from the west to east.

There are no indications of unstable slopes on the site.

Slope analysis based on T.I.N. triangle slopes of the LiDAR surface:

Range	Area (sf)
0% - 5%	25,875 sf
5% - 10%	0 sf
10% - 15%	0 sf
15% - 33%	0 sf
33% +	0 sf
Total =	850,175 sf (19.52 ac)

IMPERVIOUS AREAS

New road pavement area (onsite)	13.58%	115,458 sf (2.65 ac)
New road pavement area total	15.42%	131,102 sf (3.01 ac)
New driveway area	5.28%	44,879 sf (1.03 ac)
New concrete and parking area	1.45%	12,291 sf (0.28 ac)
New roof area	23.74%	201,861 sf (4.63 ac)
New sidewalk area (onsite)	2.48%	21,060 sf (0.48 ac)
New sidewalk area total	3.11%	26,438 sf (0.61 ac)
Total impervious area (onsite)	46.53%	395,549 sf (9.08 ac)

VEGETATIVE ANALYSIS

EXISTING

Pasture grass fields	850,175 sf (19.52 ac)
Building & gravel areas	0 sf (0.00 ac)
Total	850,175 sf (19.52 ac)

PROPOSED

Landscape areas	433,604 sf (9.95 ac)
Building & driveway areas	259,031 sf (5.95 ac)
Road & sidewalk areas	157,540 sf (3.62 ac)
Total site area	850,175 sf (19.52 ac)

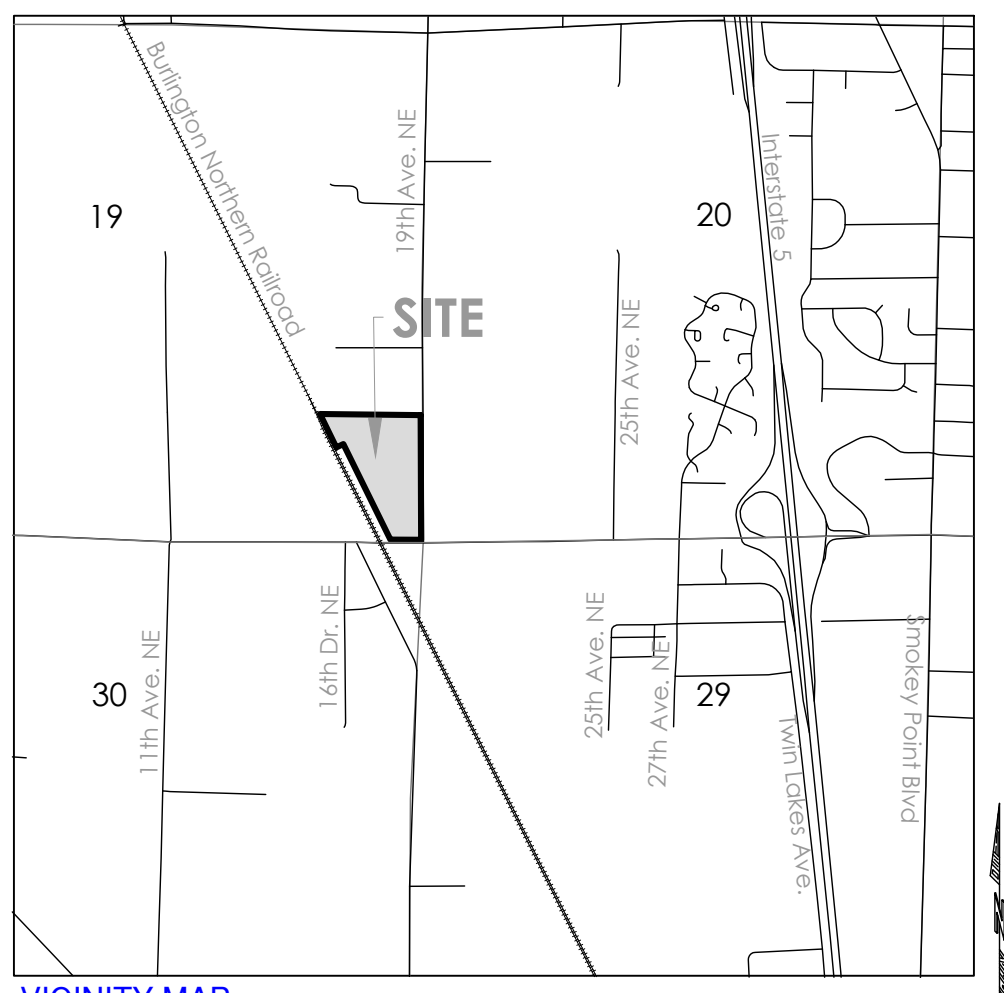

LAND TECHNOLOGIES
 18820 Third Avenue, N.E.
 Arlington, WA 98223
 360-652-9727

LAND TECHNOLOGIES
 MAKING A WAY OUT OF NO WAY

HOUSING MIX RATIO
 Proposal - 100% Single Family Attached Homes

ZONING NOTES MU

Density: Dwelling units/acre	28 du/acre
Minimum Street Setback	0 feet
Minimum Side Yard Setback	0 feet
Minimum Rear Yard Setback	15 feet
Base Height	45 feet
Impervious Surface Coverage	85%
Parking	3 stalls per unit

LAND DISTURBING AREA

Total Site Area	850,175 sf (19.52 ac)
Land Disturbing Activity	Conceptual Area of Disturbance
	838,082 sf (19.24 ac)

Site Grading

Cut	0 cy
Fill	100,767 cy

LEGAL DESCRIPTION

ALL THAT PORTION OF THE SOUTHEAST 1/4 OF THE SOUTHEAST 1/4 OF SECTION 19, TOWNSHIP 31 NORTH, RANGE 5 EAST, W.M. LYING EASTERLY OF THE GREAT NORTHERN RAILWAY RIGHT OF WAY, LESS COUNTY ROAD, SNOHOMISH COUNTY, WASHINGTON.

SITUATE IN THE COUNTY OF SNOHOMISH, STATE OF WASHINGTON.

DATUM & BENCHMARK

VERTICAL DATUM: NAVD 83 (NGVD 29-NAVD 88-3.71)
 FOUND A STANDARD NGS 3" BRASS DISK SET IN 6" IRON PIPE IN NW QUAD OF INTERSECTION 172ND ST. NW AND BNRR.
 ELEVATION = 124.68' PER GPS OBSERVATIONS.

SURVEY REFERENCES

(R1) BOUNDARY LINE ADJUSTMENT BLA 06-004 - A.F. #200701125006
 (R2) SURVEY FOR MYRON GEMMER - A.F. #9309275016

SURVEY NOTES

1) THIS SURVEY HAS BEEN PREPARED FOR THE EXCLUSIVE USE OF PARTIES WHOSE NAMES APPEAR HEREON ONLY, AND DOES NOT EXTEND TO ANY UNNAMED THIRD PARTIES WITHOUT EXPRESS RECERTIFICATION BY THE LAND SURVEYOR OF RECORD.

2) BOUNDARY LINES SHOWN AND CORNERS SET REPRESENT DEED LOCATIONS; OWNERSHIP LINES MAY VARY. NO GUARANTEE OF OWNERSHIP IS EXPRESSED OR IMPLIED. THIS SURVEY WAS PERFORMED WITHOUT THE BENEFIT OF A TITLE REPORT AND DOES NOT PURPORT TO SHOW ALL EASEMENTS, RESTRICTIONS, RESERVATIONS, AND OCCUPATION WHICH MAY ENCUMBER TITLE OR USE OF SUBJECT PROPERTY.

EQUIPMENT & PROCEDURES

METHOD OF SURVEY:
 SURVEY PERFORMED BY FIELD TRAVERSE

INSTRUMENTATION:
 LEICA TS15 ROBOTIC ELECTRONIC TOTAL STATION

PRECISION:
 MEETS OR EXCEEDS STATE STANDARDS WAC 332-130-090

BASIS OF BEARING:
 THE MONUMENTED CENTERLINE OF 172ND ST. NE, AS THE BEARING OF N 89°56'15" W.

PROJECT INFORMATION

Tax Parcel Numbers	310519-004-012-00
Total Area	850,175 sf (19.52 ac)
GPP Designation	Mixed Use
Existing Zoning	Mixed Use
Existing Land Use	Undeveloped
Proposed Land Use	Single Family Dwelling Units
Number of Lots	243
Average Lot Size	1,813
Smallest Lot	1,224
Net Lot Density	12.45 du/net acre

LOCAL SERVICES

Sewage Disposal:	City Of Marysville
Water District:	City Of Marysville
School District:	Lakewood School #306
Fire District:	City Of Marysville
Post Office:	Marysville
Electric:	Snohomish County PUD
Phone:	Frontier Communications
Cable:	Comcast
Gas:	

CONTACT PERSON
 Land Technologies Inc.
 Mefe Ash
 18820 3rd Ave. NE
 Arlington, WA 98223
 360.652.9727
 mefe@landtechway.com

SITE ADDRESS
 17406 19th Ave NE
 Marysville, WA 98271

ENGINEER
 Land Technologies, Inc.
 Tyler S. Foster, PE
 18820 3rd Ave. NE
 Arlington, WA 98223
 360.652.9727
 tyler@landtechway.com

APPLICANT/OWNER
 Hanson Sisters, LLC
 16720 Smokey Point Blvd, Ste 3
 Arlington, WA 98223

CERTIFIED EROSION CONTROL SPECIALIST

SURVEYOR
 Pacific Coast Surveys, Inc.
 Darren J. Riddle
 P.O. BOX 13619
 Clinton, WA 98236
 425.512.7099

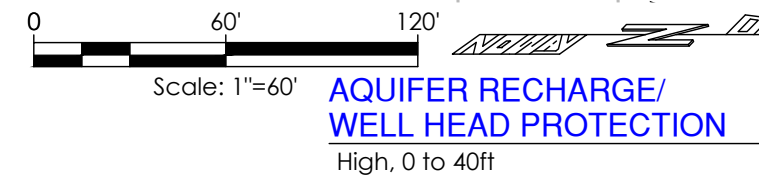

WELL RECHARGE/ WELF HEAD PROTECTION
 High, 0 to 40ft

SOILS
 Custer fine sandy loam;
 Hydrologic Soil Group: C/D

Z:\Hilcock\Jaei-Larson Property\Sheets\PI Preliminary Site Plan.dwg 8/8/2023 12:02 PM

English Crossing

A PORTION OF SECTION 19, TOWNSHIP 31 NORTH, RANGE 05 EAST, W.M.

17406 19th Ave NE, Marysville, WA 98271

Hanson Sisters, LLC

16720 Smokey Point Blvd, Ste 3, Arlington, WA 98223

- TOT LOT PLAY AREA
- AREA FOR FIELD SPORTS—family soccer, flag football, dodge ball, kickball and whiffle ball.
- NET SPORTS—volley ball, badminton, or 4 square
- LAWN GAMES—croquet, lawn bowl, cornhole
- BOCCIE BALL COURT
- HORSESHOE PIT
- PICNIC TABLE
- COMMERCIAL-GRADE BENCHES
- Active Open Space
- Passive Open Space not including CA's
- Private Open Space

GAMES AND ACTIVITIES THAT CAN BE PLAYED ON OPEN GRASS AREAS

- Net Sports:** from Badminton to Volleyball [Crossnet-4 Square—unique four "team" court, Spike Ball, Biddy Soccer, Family Soccer
- Soccer:** Mini Field Hockey; Kickball;
- Dodgeball:** like pool, but on grass with numbered balls and kicking the cue ball to a "pocket" traditional or a "pool table" version as in Kick Pool above.
- Croquet:** now becoming popular along with Lawn Bowling, Kan Jam capture the flag, kick the can, Red Rover
- Bocce Ball:** with formal sand pit or Rubber Horseshoe set made for lawns.
- Frisbee:** for some reason, in spite of the name, this has become a popular outdoor activity.
- Tag Games:** lawn game combo like horseshoes-lawn bowling-chess for singles or family play.
- Whiffle Ball:** version of "bowling" using a wooden pin to knock over numbered wooden pins to reach a score (safety tips)
- Horseshoes:**
- Comhole:**
- Yard Dice Games:**
- Kubb:**
- Molky:**
- Lawn Darts:**
- Unfolded others:**

Some Net Sports: Badminton, Volleyball and Crossnet-4 Square



Some Field Sports: Family Soccer, Flag Football, Kick Ball, Dodge Ball and Whiffle Ball



Lawn Sports: Bocce Ball, Croquet, and one Badminton



A PORTION OF SECTION 19, TOWNSHIP 31 NORTH, RANGE 05 EAST, W.M.

GENERAL DEVELOPMENT STANDARDS - PARKING
NUMBER OF SPACES REQUIRED (MMC 22C.130.030 Table 1)

Description	Required	Provided
Single Family Dwelling Units Proposed - 243 townhomes		
Min. Req'd Parking Spaces	2 per DU (486 spaces)	486 spaces
+ Add'l Guest Space	1 per 1 DU (243 spaces)	302 spaces
TOTAL Parking Spaces	729 spaces	788 spaces

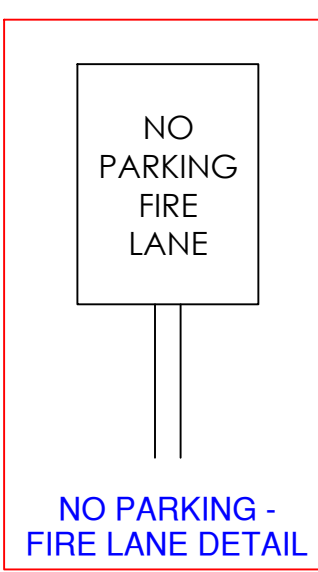
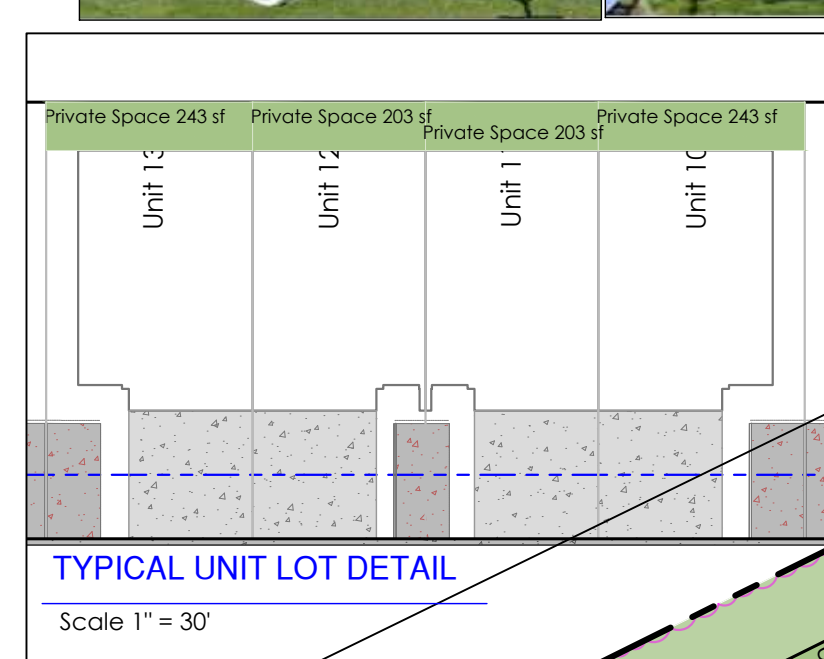
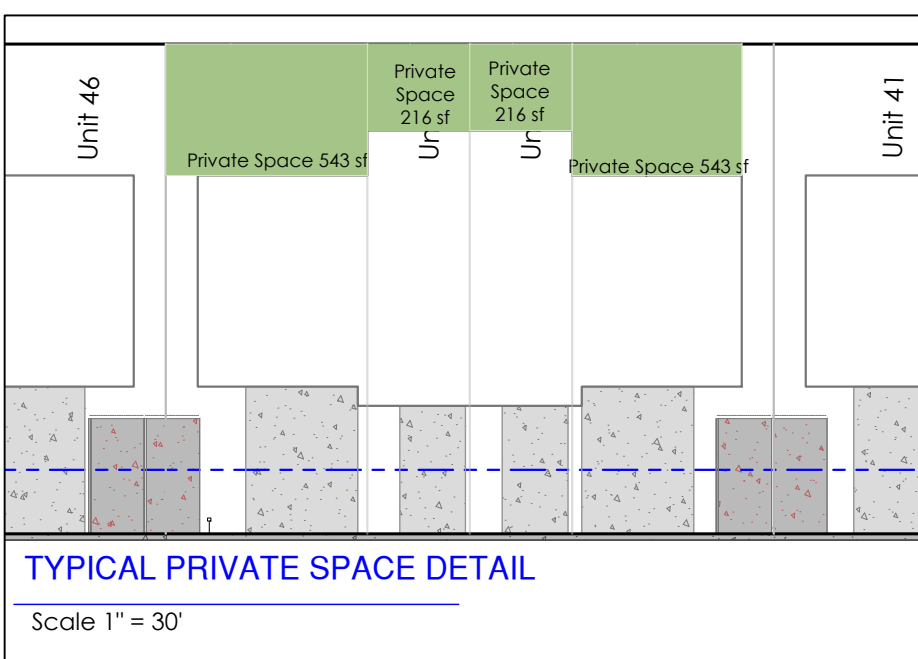
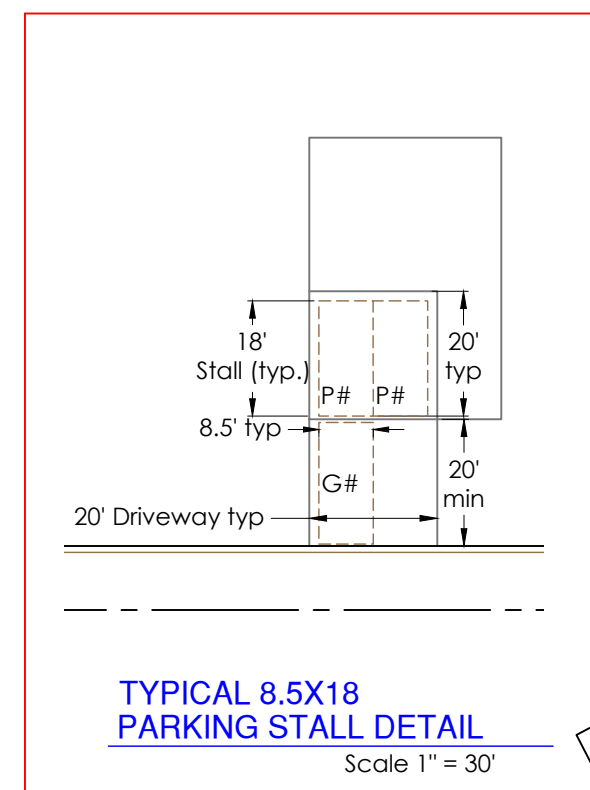
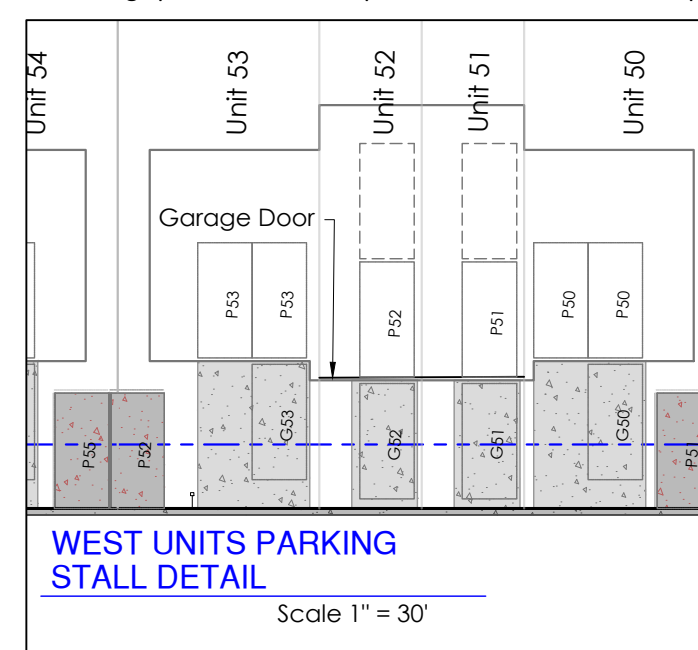

LAND TECHNOLOGIES
18820 Third Avenue, N.E.
Arlington, WA 98223
360-652-9727

MAKING A WAY OUT OF NO WAY

PROJECT LEAD: Merie
CHECKED BY: Tyler
DRAWN BY: Mer, Alex
DATE: 11/15/23
REVISION 1: -
REVISION 2: -
REVISION 3: -
REVISION 4: -
AS-BUILT: -

English Crossing
17404 19th Ave NE, Marysville, WA 98271
A PORTION OF SECTION 19, TOWNSHIP 31 NORTH, RANGE 05 EAST, W.M.

Hanson Sisters, LLC
16720 Smokey Point Blvd, Ste 3, Arlington, WA 98223

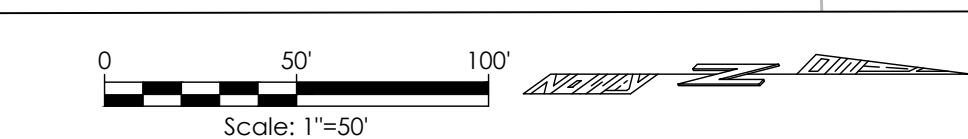

LEGEND	
	PROJECT BOUNDARY
	R/W LINE EXIST
	R/W LINE PROPOSED
	LOT LINE
	TRACT LINE
	UTILITY EASEMENT
	EXIST. PARCEL LINE
	BUILDING SETBACK
	PROPOSED PAVED AREA
	POWER POLE, EXIST
	PROPOSED STORM CULVERT
	ROCK WALL
	FENCE (MIN 48" H)

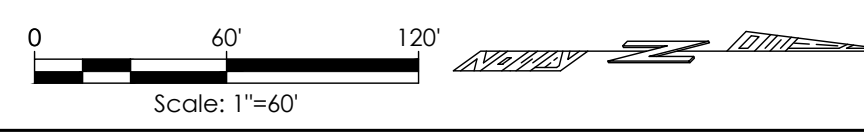
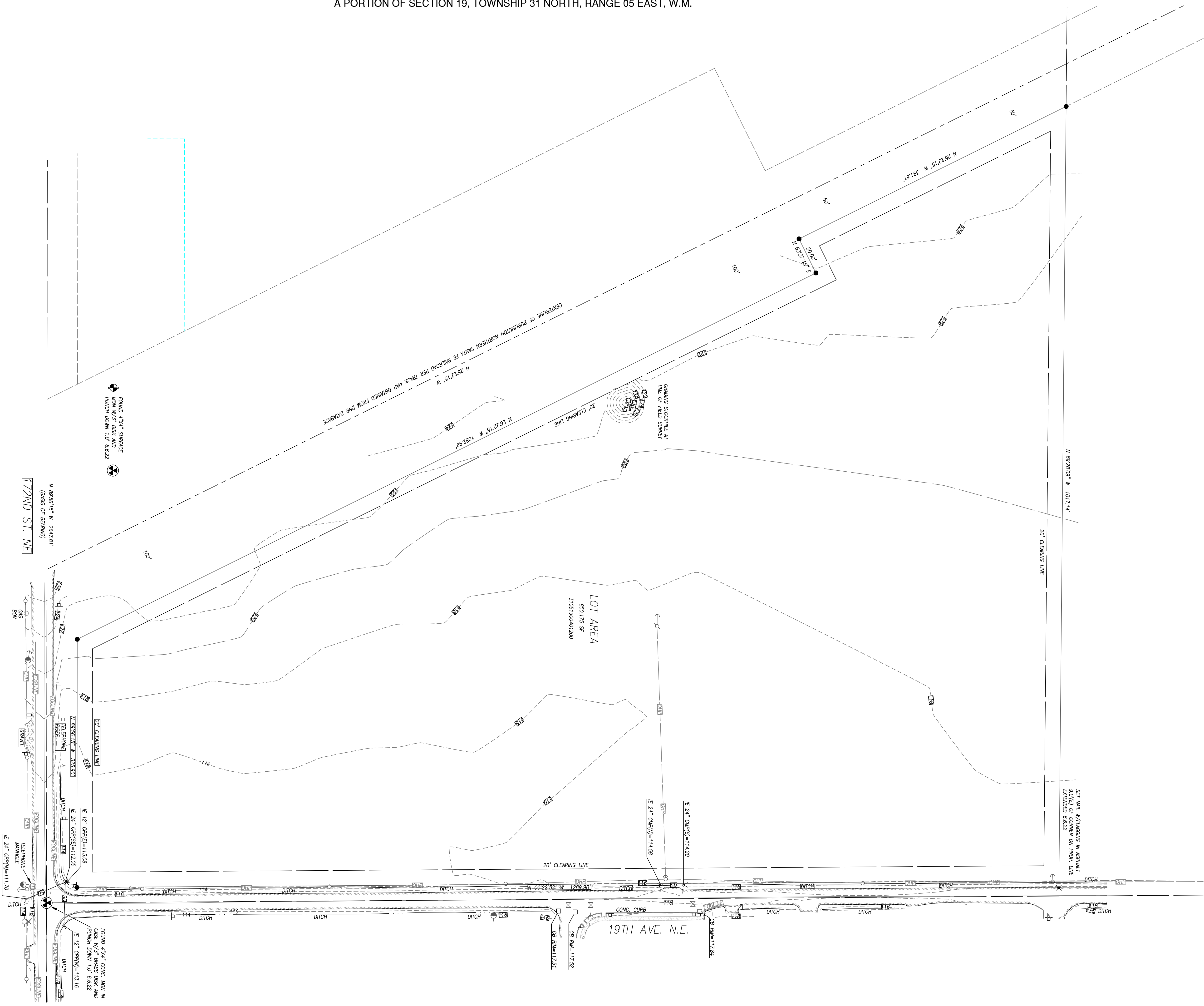

LAND TECHNOLOGIES
 18820 Third Avenue, N.E.
 Arlington, WA 98223
 360-652-9727

PROJECT LEAD: Merie
 CHECKED BY: Tyler
 DRAWN BY: Merie, Alex
 DATE: 11/17/14
 REVISION 1: -
 REVISION 2: -
 REVISION 3: -
 REVISION 4: -
 AS-BUILT: -

English Crossing
 17404 19th Ave NE, Marysville, WA 98271
 A PORTION OF SECTION 19, TOWNSHIP 31 NORTH, RANGE 05 EAST, W.M.

Hanson Sisters, LLC
 16720 Smokey Point Blvd, Ste 3, Arlington, WA 98223

Z:\Hilcock_Joel_Larson Property\Sheets\13 Existing Conditions Map.dwg 8/8/2023 12:10 PM

© Copyright 1993-2014
 MAKING A WAY OUT OF NO WAY