

SEC. 22, T. 30N., R5 E., W.M.  
SNOHOMISH COUNTY

GENERAL NOTES

- UNLESS OTHERWISE NOTED, ALL DIMENSIONS ARE IN FEET.
- SEE SHEET RW2 FOR SURVEY CONTROL DATA.
- SEE SHEET RW3 FOR ROADWAY CENTERLINE ALIGNMENT DATA TABLES SUMMARIZING CURVE AND LINE SEGMENT INFORMATION.

LEGEND

- RIGHT-OF-WAY ACQUISITION
- TEMPORARY CONSTRUCTION EASEMENT
- EXISTING RIGHT-OF-WAY
- EXISTING EASEMENT
- PROPERTY LINE
- PROPOSED ROW
- TEMPORARY CONSTRUCTION EASEMENT
- PARCEL NUMBER

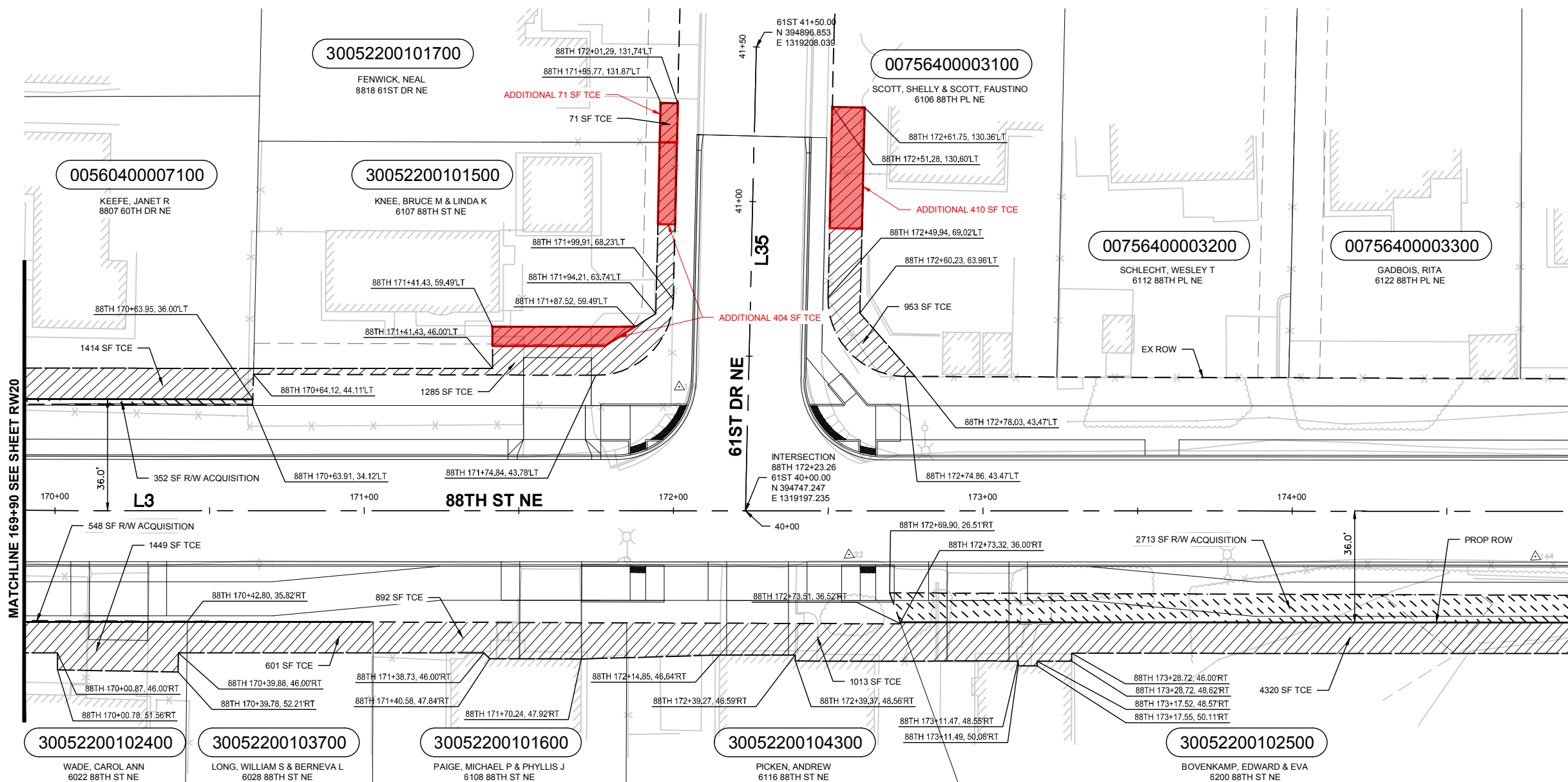

MATCHLINE 169+90 SEE SHEET RW20

MATCHLINE 174+90 SEE SHEET RW22

PARCEL No.	NAME	TOTAL AREA	R/W ACQUISITION	REMAINDER	TEMP. CONST. EASEMENT
00560400007100	KEEFE, JANET R	10,938	352	10,586	1,414
30052200101500	KNEE, BRUCE M & LINDA K	10,061			1,285 <b>884</b>
30052200101700	FENWICK, NEAL	8,925			71 <b>8</b>
00756400003100	SCOTT, SHELLY & SCOTT, FAUSTINO	10,048			953 <b>543</b>
00756400003200	SCHLECHT, WESLEY T	10,388			
756400003300	GADBOIS, RITA	10,221			
30052200102400	WADE, CAROL ANN	13,174	548	12,626	1,449
30052200103700	LONG, WILLIAM S & BERNEVA L	15,178			601
30052200101600	PAIGE, MICHAEL P & PHYLLIS J	13,074			892
30052200104300	PICKEN, ANDREW	12,152			1,013
30052200102500	BOVENKAMP, EDWARD & EVA	39,438	2,713	36,726	4,320

KEYMAP

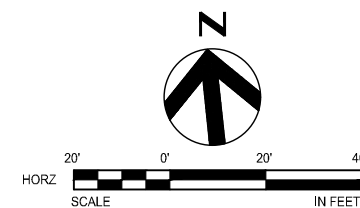
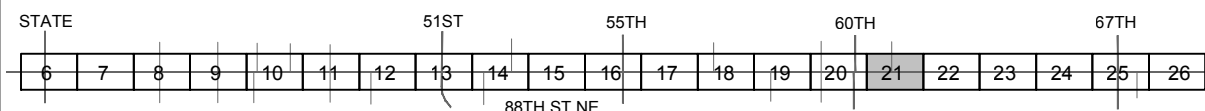

 <b>MARYSVILLE</b> WASHINGTON			DRAWN BY	DESIGNED BY	CHECKED BY	SCALE	DATE	<b>CITY OF MARYSVILLE</b> 88TH ST NE CORRIDOR IMPROVEMENT  RIGHT-OF-WAY PLAN 169+90 TO 174+90	SHEET NAME
			TN	TN	BM	SHOWN	2/11/22		RW21
								21	26